

Company: San Diego Gas & Electric Company (U 902 M)

Proceeding: 2028 General Rate Case

Application: A.26-06-___

Exhibit No: (SDGE-29-WP)

WORKPAPERS TO
PREPARED DIRECT TESTIMONY
OF DANE A. WATSON
ON BEHALF OF SAN DIEGO GAS & ELECTRIC COMPANY
VOLUME 9 OF 12

BEFORE THE PUBLIC UTILITIES COMMISSION
OF THE STATE OF CALIFORNIA

JUNE 2026



Actuarial Analysis Results – Electric Distribution (continued)

Account: E362.10-Station Equip.-Other
Scenario: SDGE Actuarial @ 2024

▲ Actual Data

■ L2.5 66.00

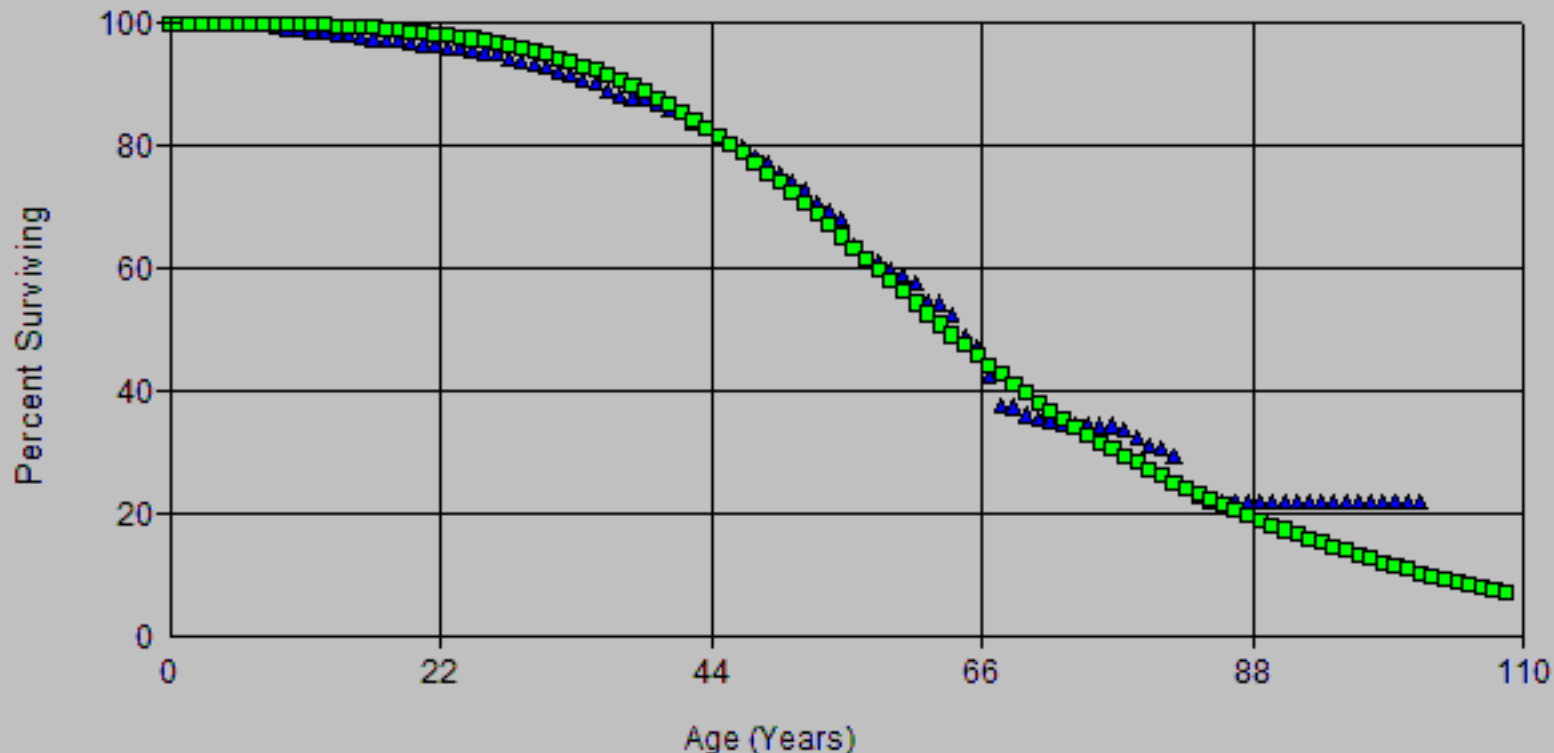

Account: E362.10-Station Equip.-Other
Scenario: SDGE Actuarial @ 2024

▲ Actual Data

■ R1.5 51.00

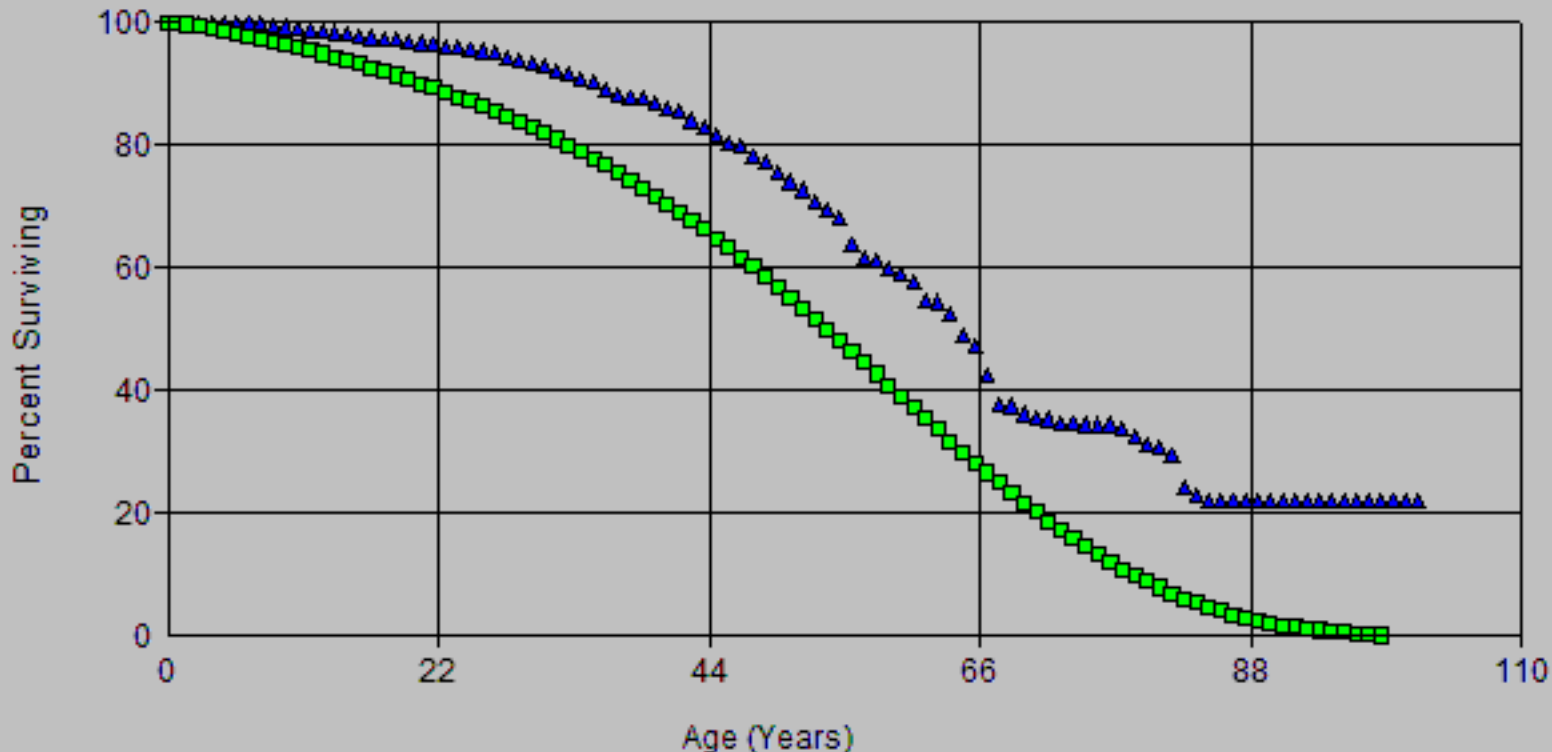

Account: E362.10-Station Equip.-Other
Scenario: SDGE Actuarial @ 2024

▲ Actual Data

■ R2 55.00

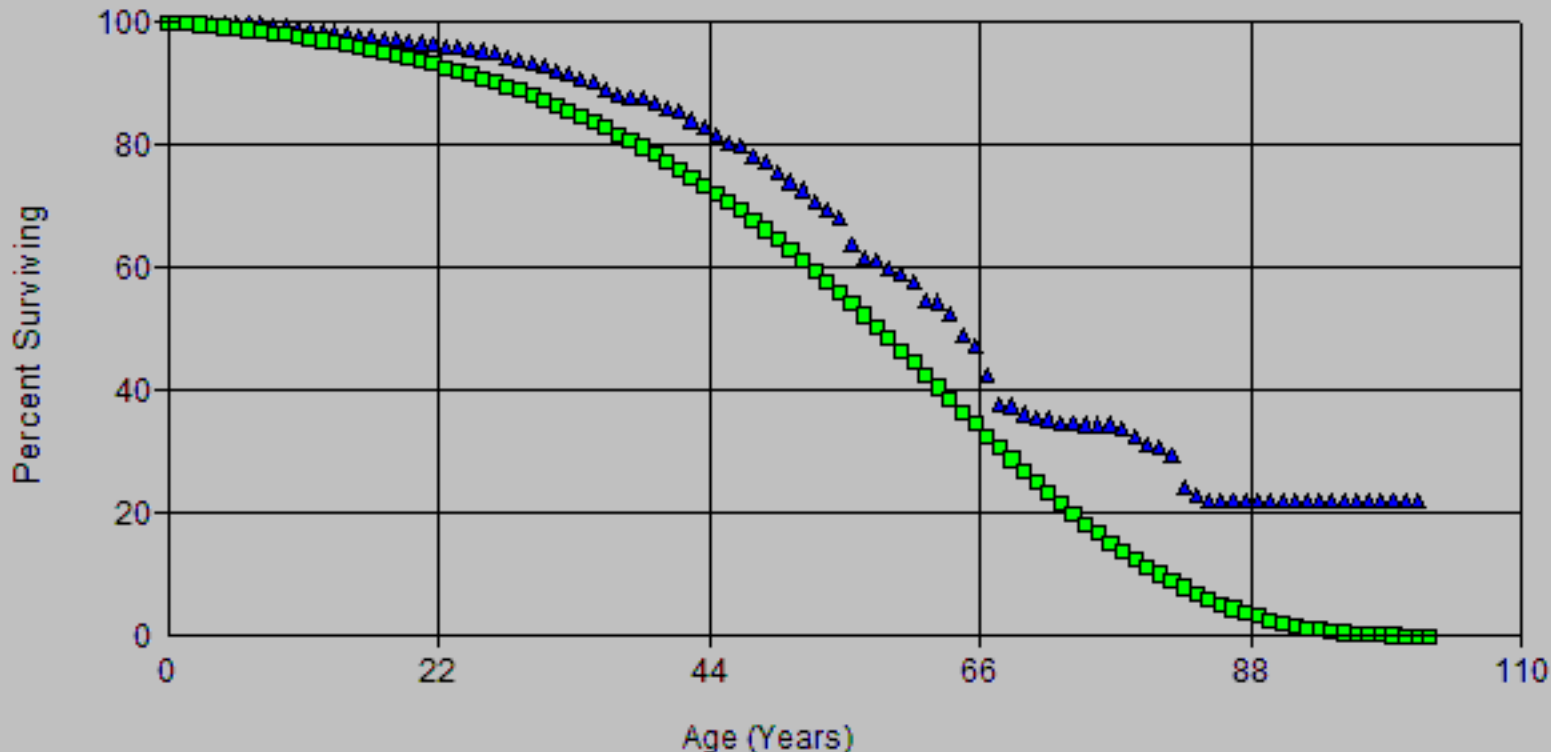

Account: E362.10-Station Equip.-Other
Scenario: SDGE Actuarial @ 2024

▲ Actual Data

■ R2.5 61.00

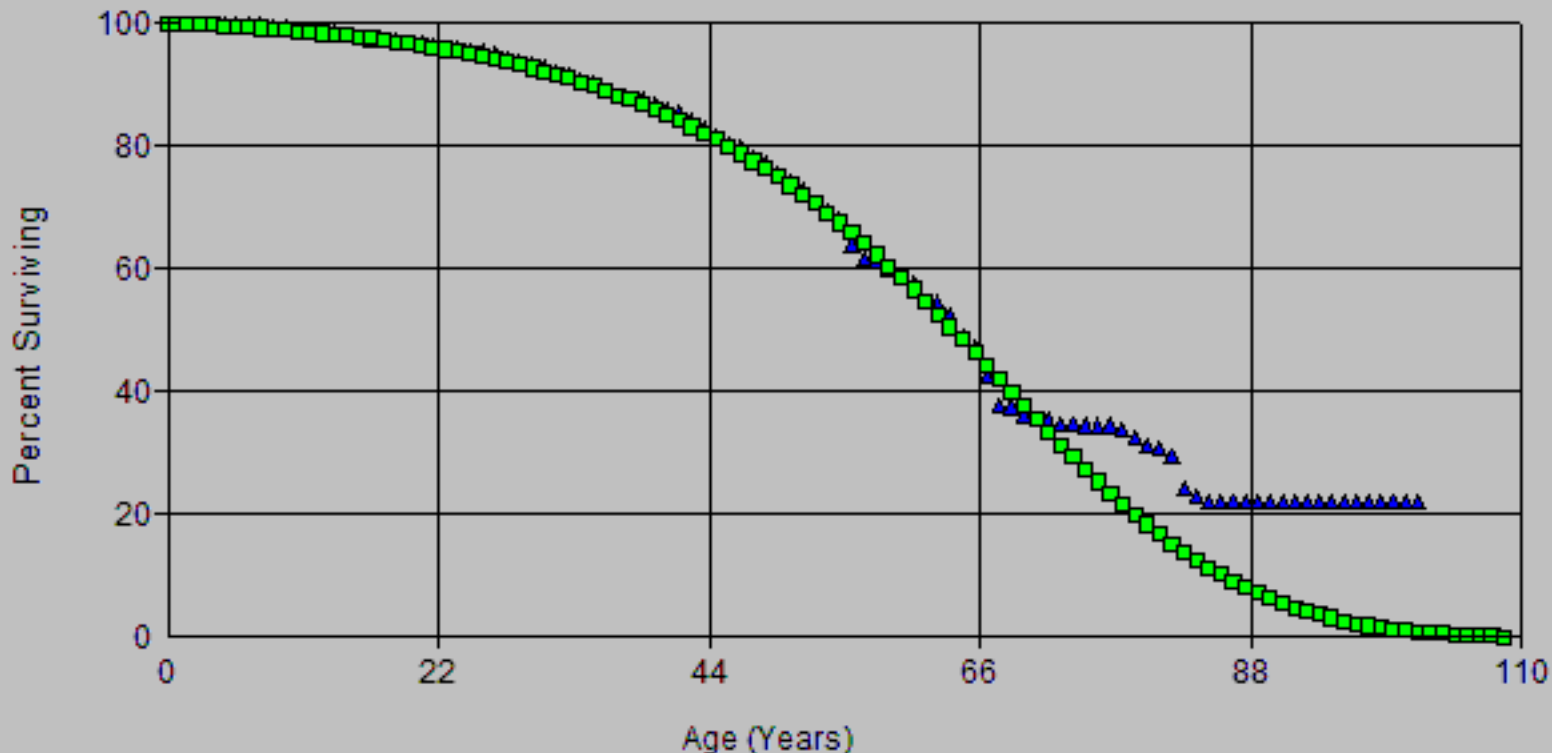

Account: E362.10-Station Equip.-Other
Scenario: SDGE Actuarial @ 2024

▲ Actual Data

■ S1.5 64.00

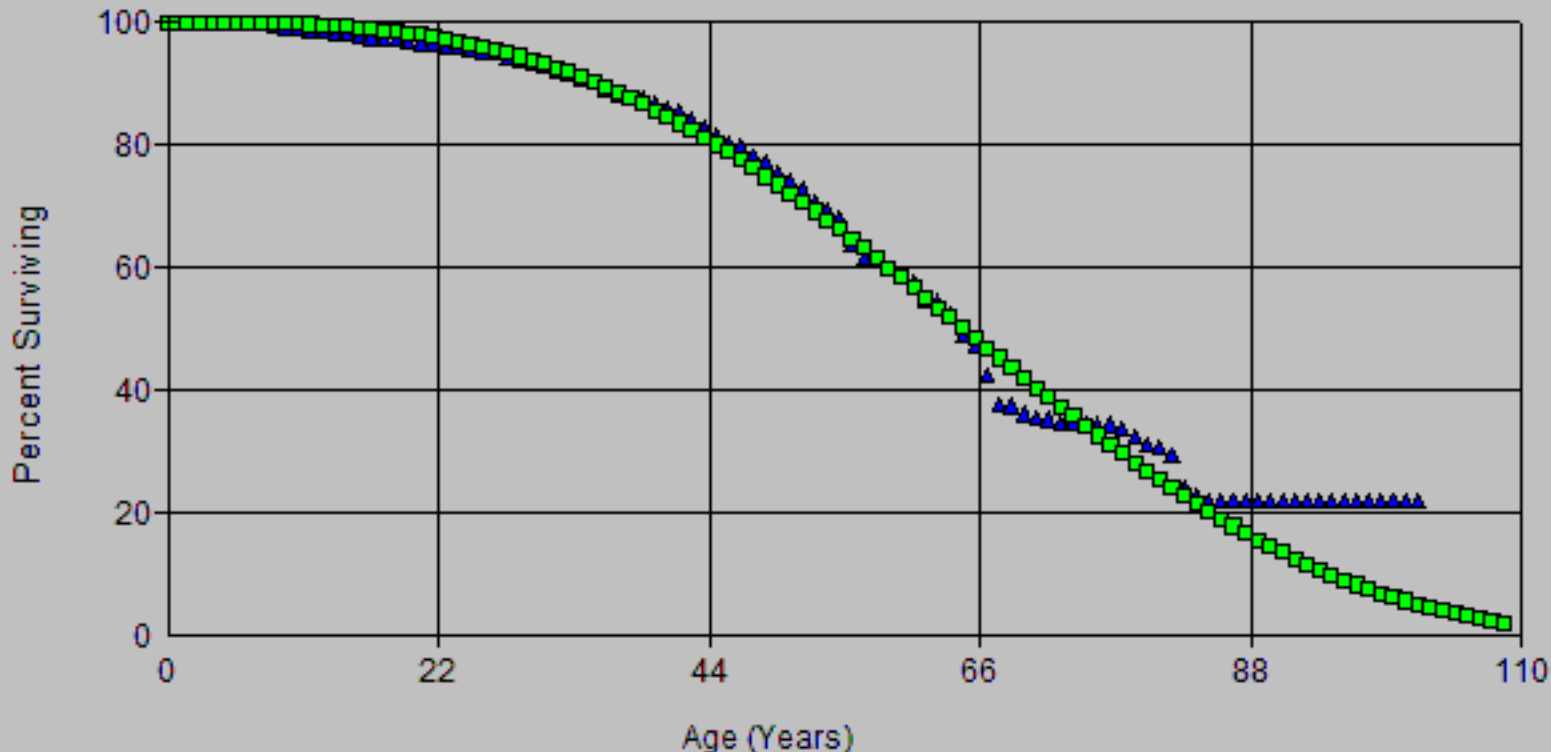

Account: E362.10-Station Equip.-Other
Scenario: SDGE Actuarial @ 2024

▲ Actual Data

■ L1.5 65.00

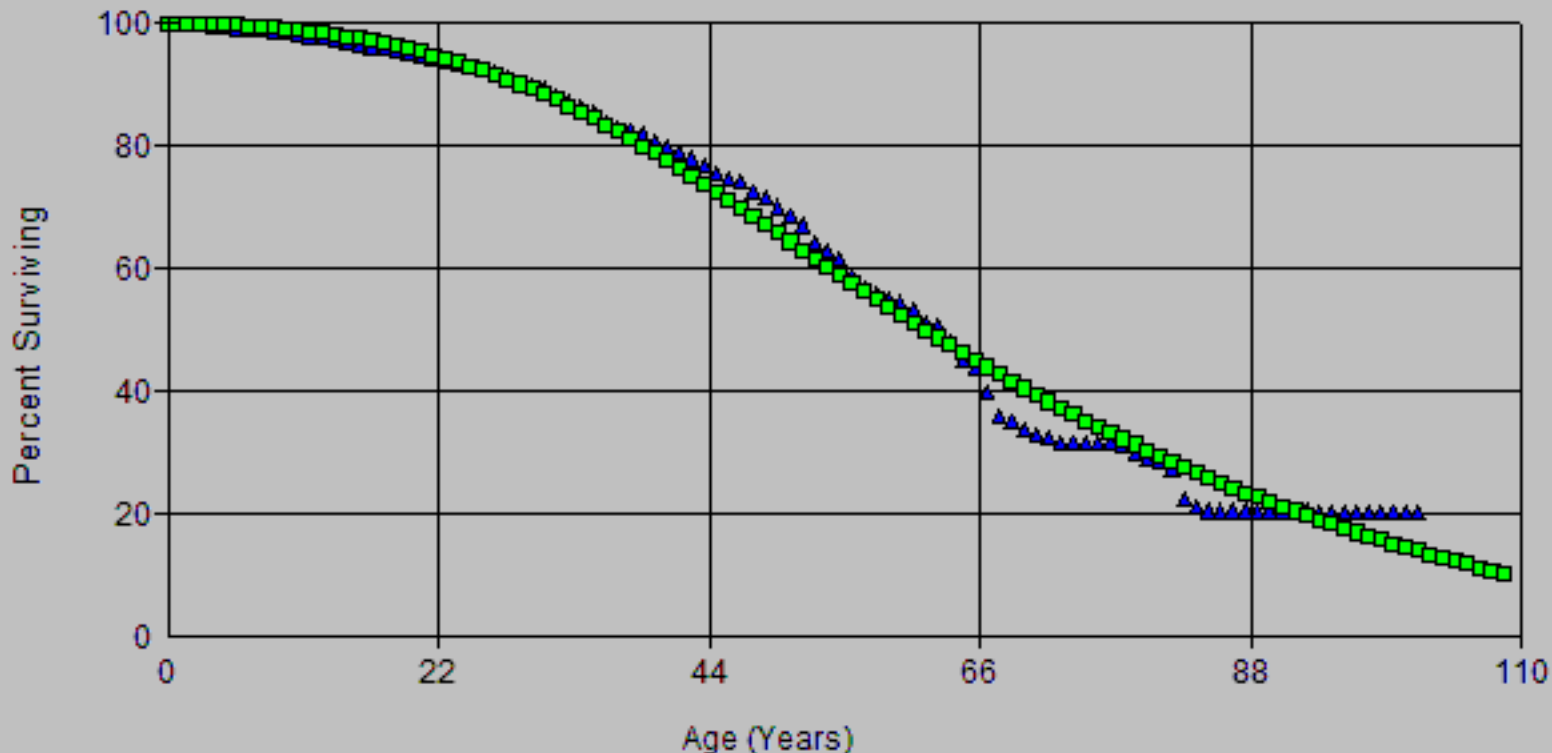

Account: E362.10-Station Equip.-Other
Scenario: SDGE Actuarial @ 2024

▲ Actual Data

■ R1.5 51.00

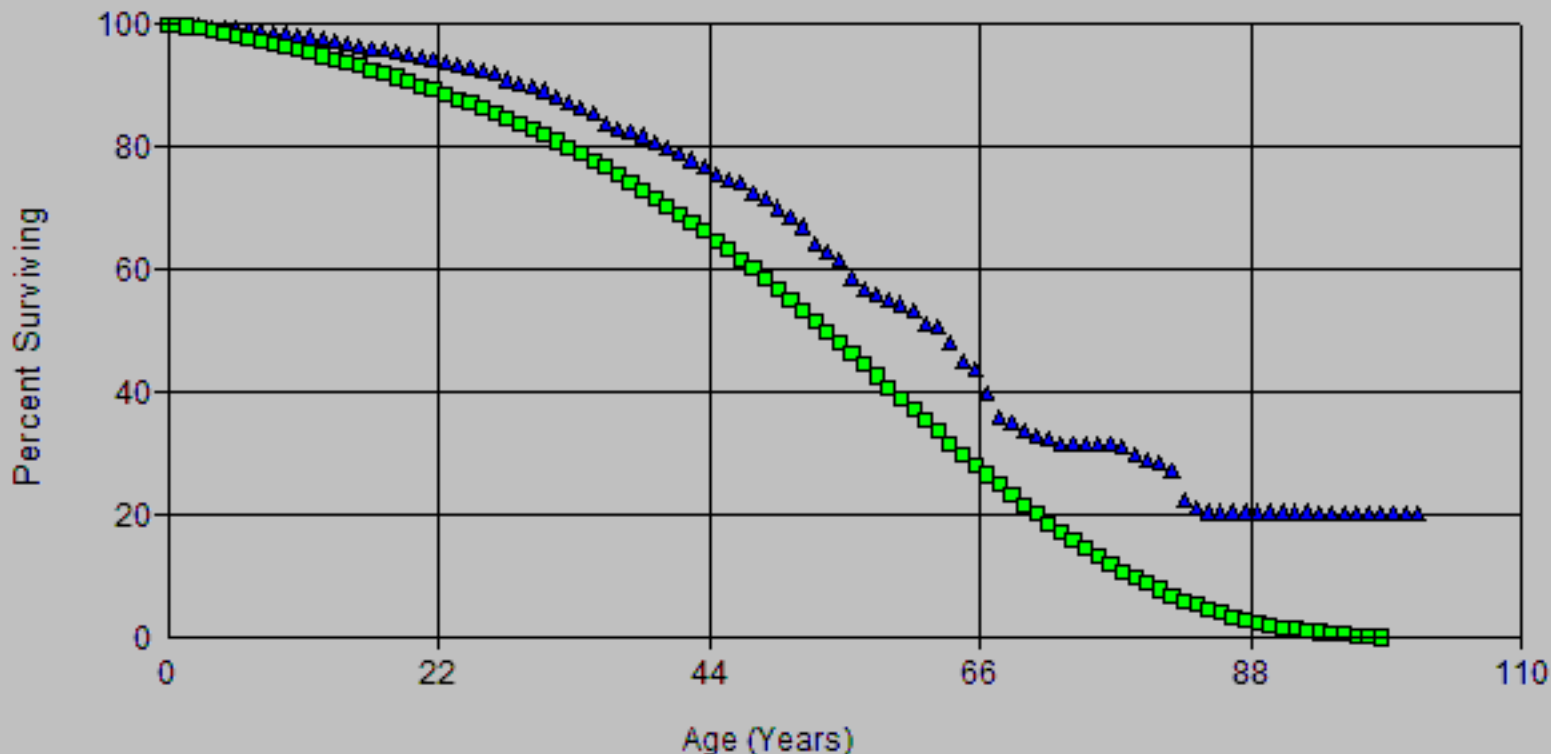

Account: E362.10-Station Equip.-Other
Scenario: SDGE Actuarial @ 2024

▲ Actual Data

■ R2 55.00

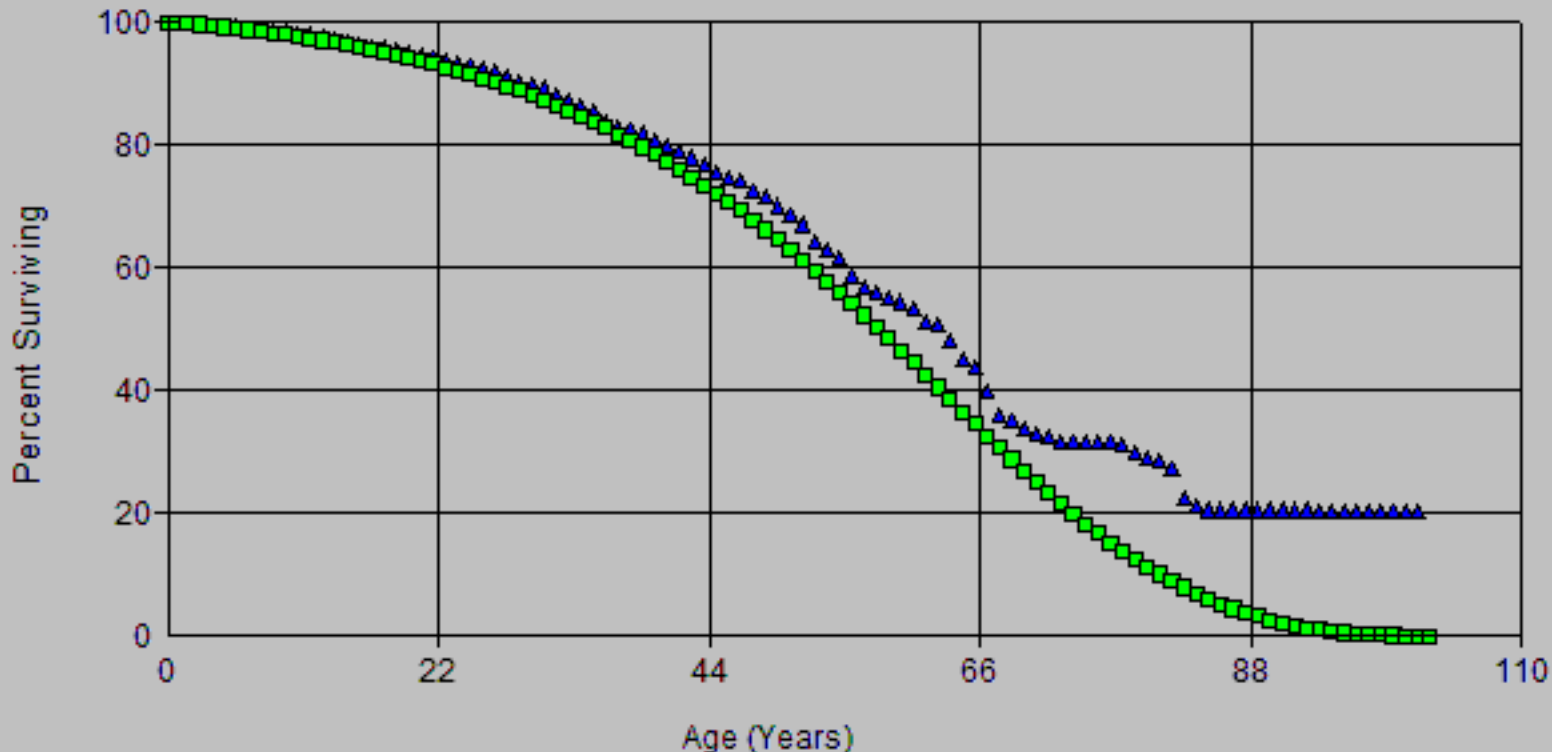

Account: E362.10-Station Equip.-Other
Scenario: SDGE Actuarial @ 2024

▲ Actual Data

■ R2 58.00

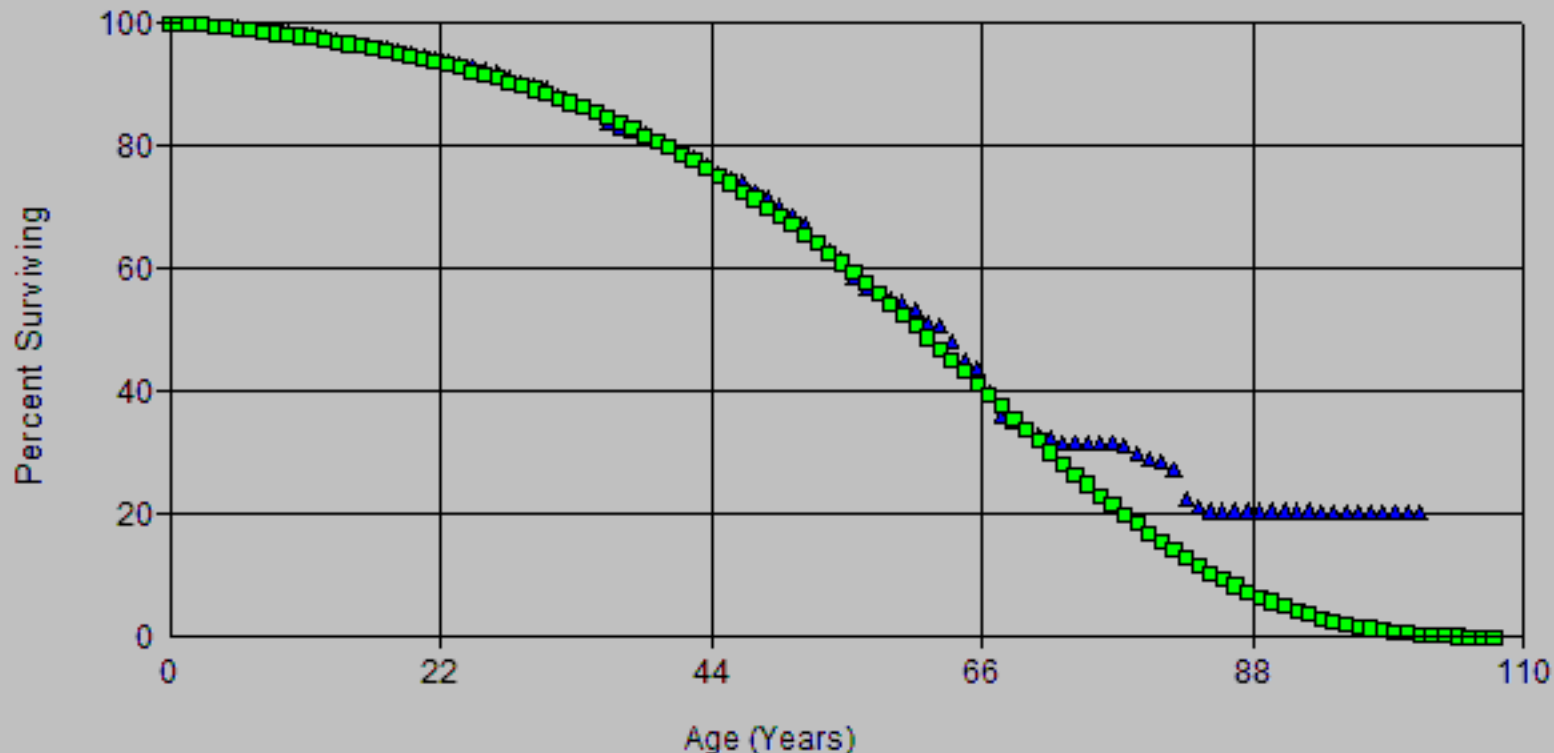

Account: E362.10-Station Equip.-Other
Scenario: SDGE Actuarial @ 2024

▲ Actual Data

■ S1 61.00

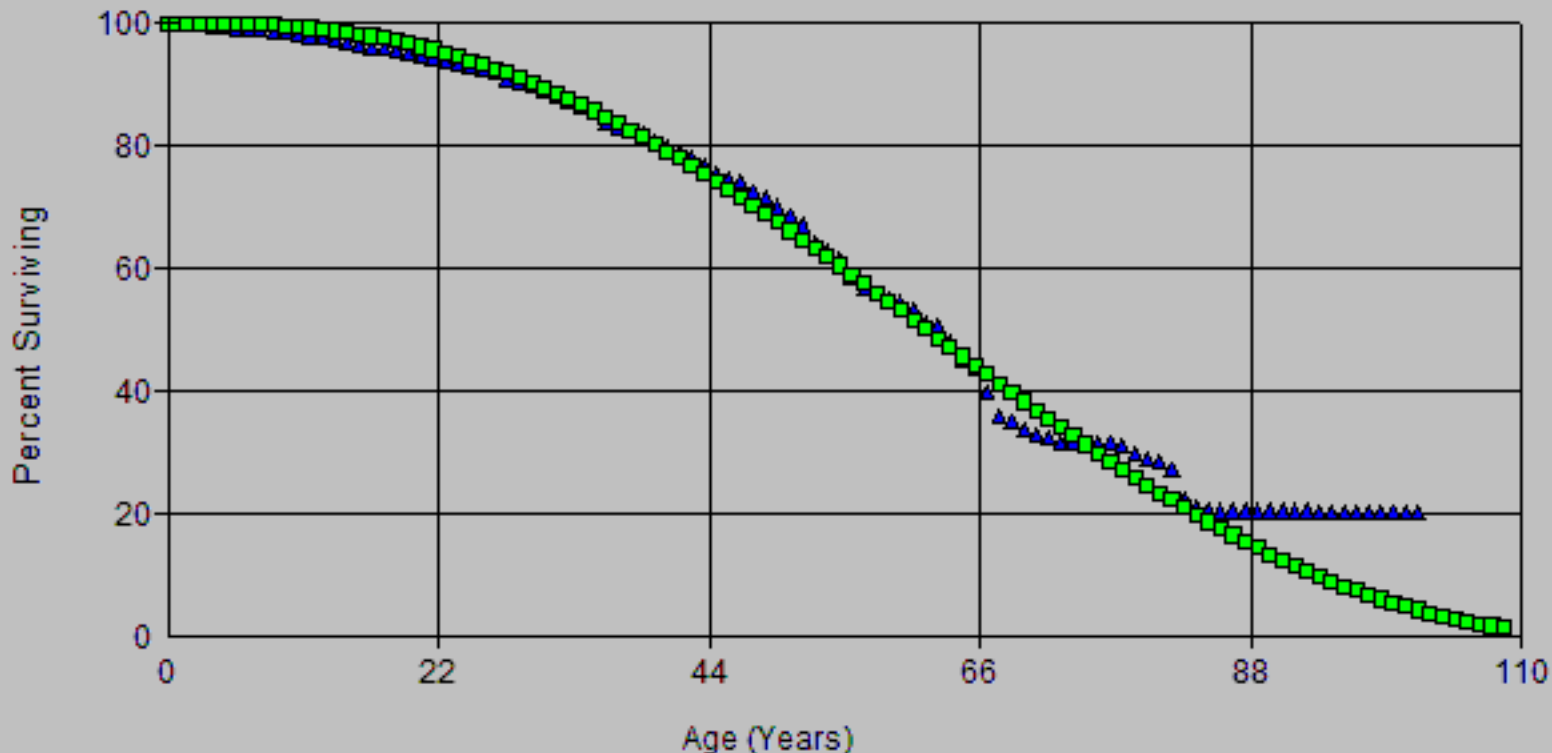

Account: E362.10-Station Equip.-Other
Scenario: SDGE Actuarial @ 2024

▲ Actual Data

■ L1.5 66.00

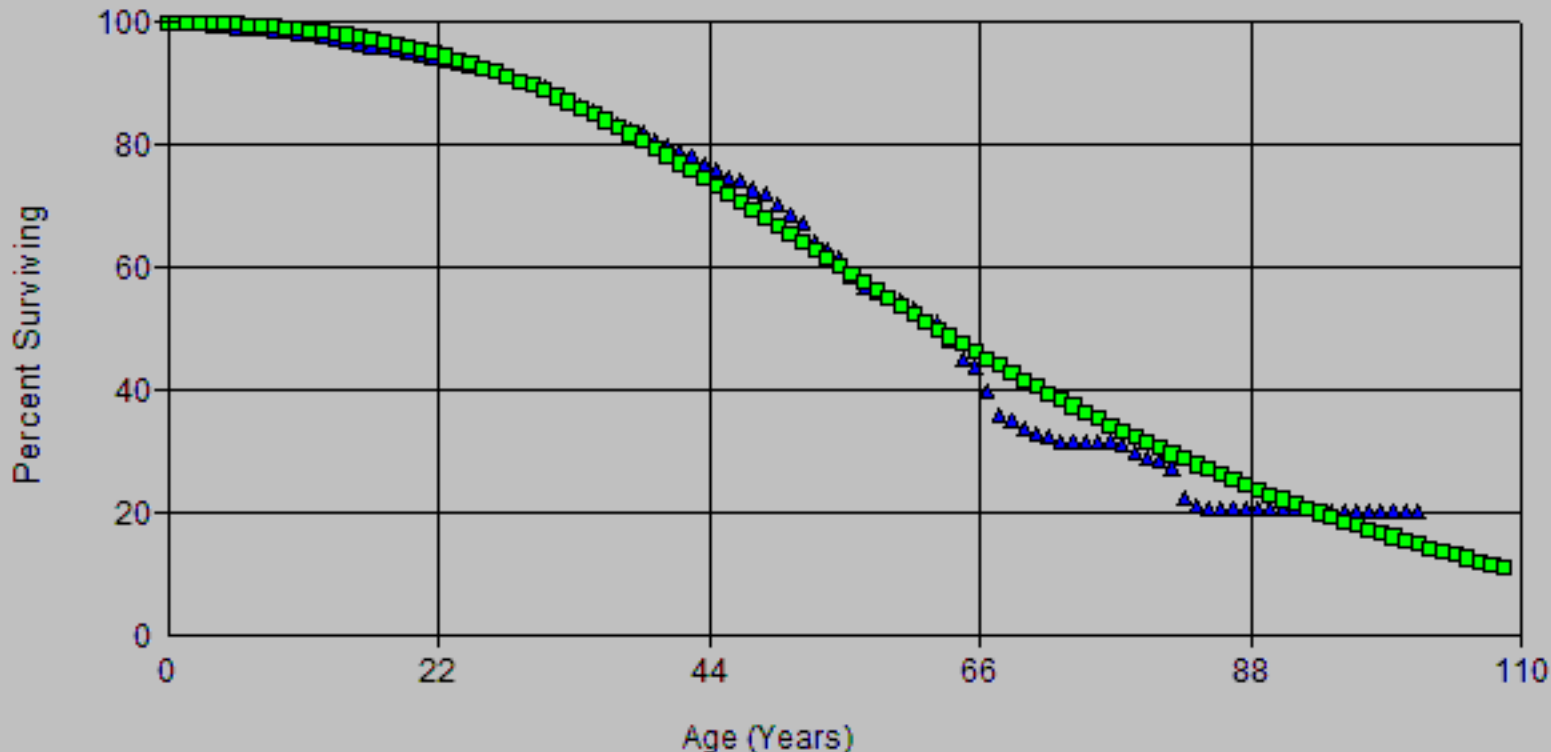

Account: E362.10-Station Equip.-Other
Scenario: SDGE Actuarial @ 2024

▲ Actual Data

■ R1.5 51.00

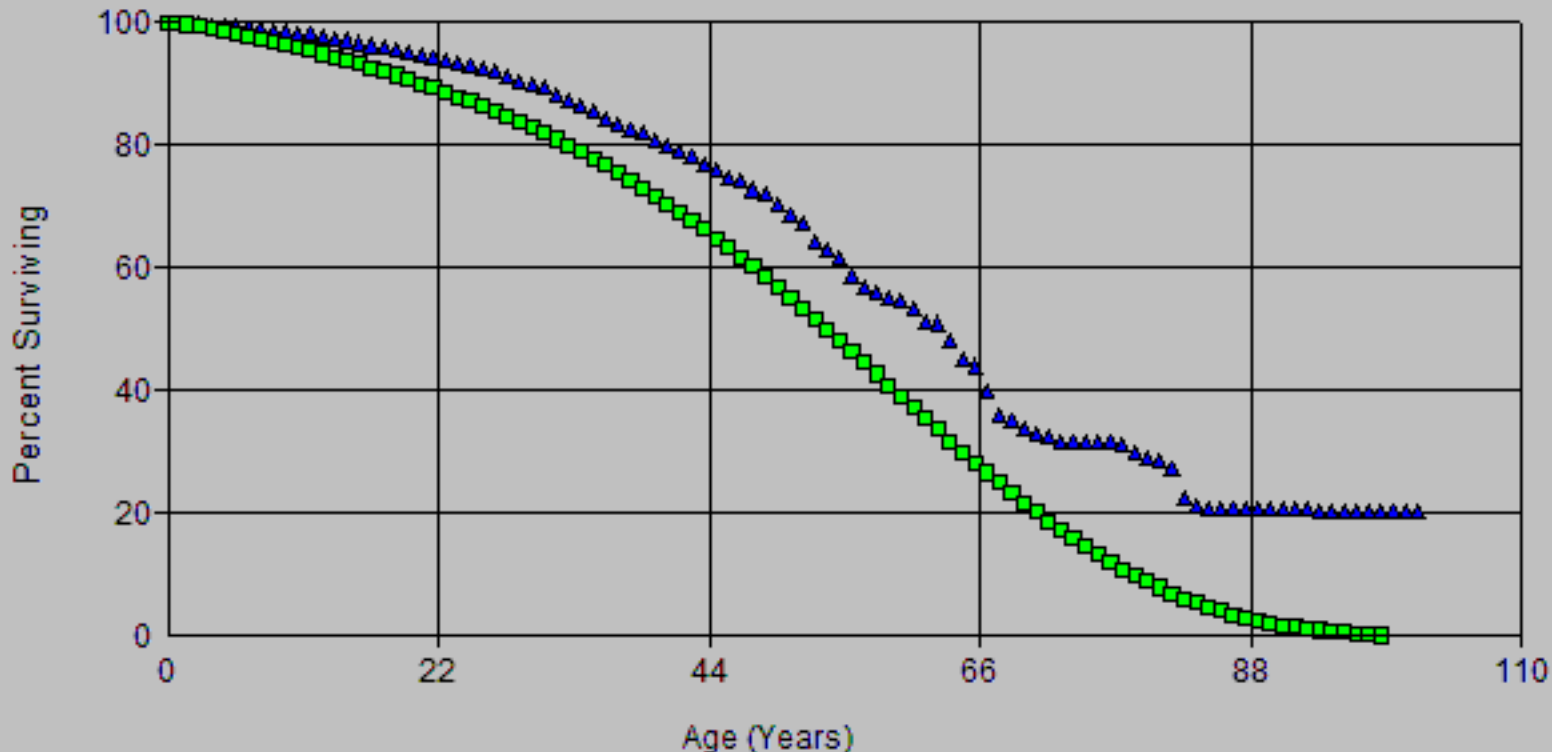

Account: E362.10-Station Equip.-Other
Scenario: SDGE Actuarial @ 2024

▲ Actual Data

■ R2 55.00

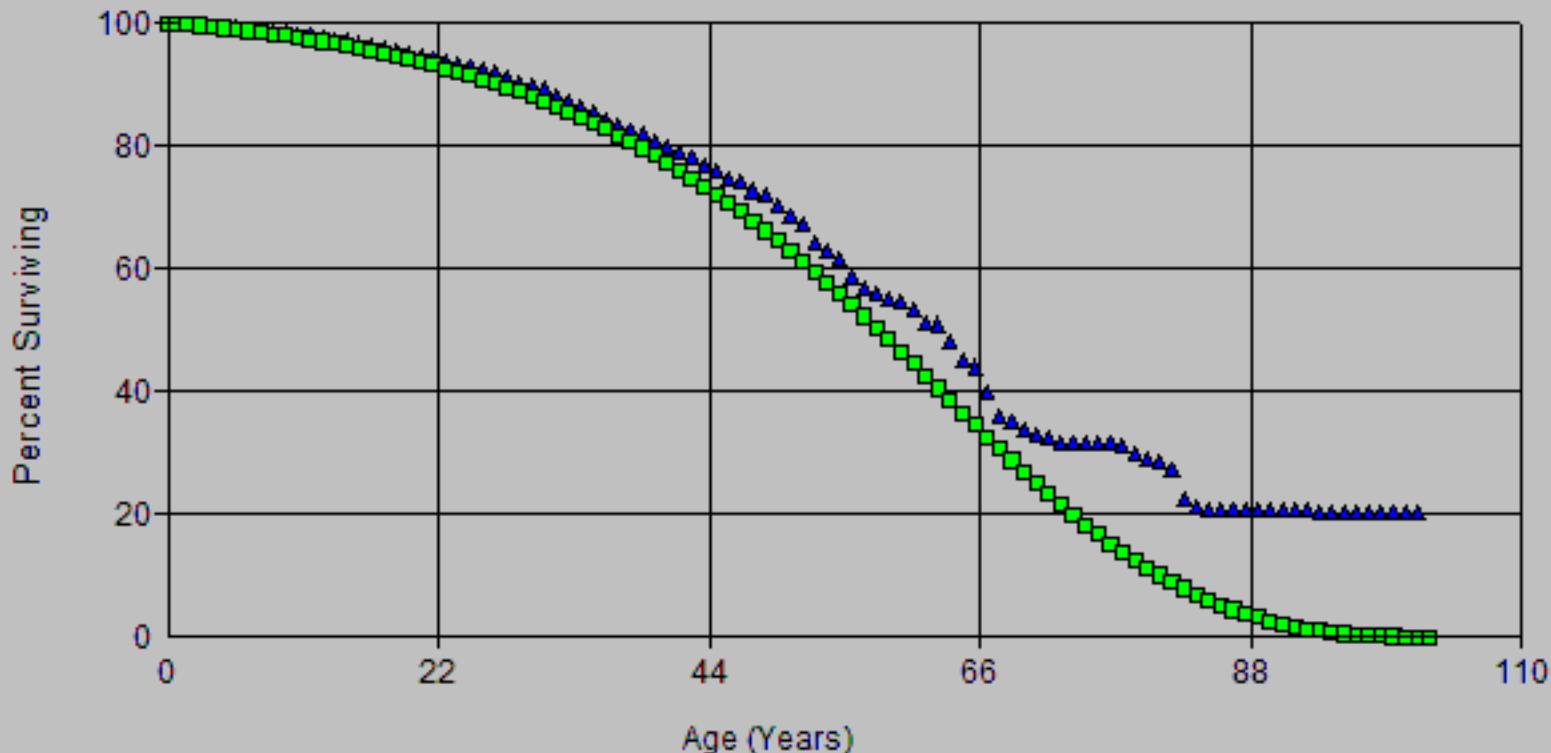

Account: E362.10-Station Equip.-Other
Scenario: SDGE Actuarial @ 2024

▲ Actual Data

■ R2 58.00

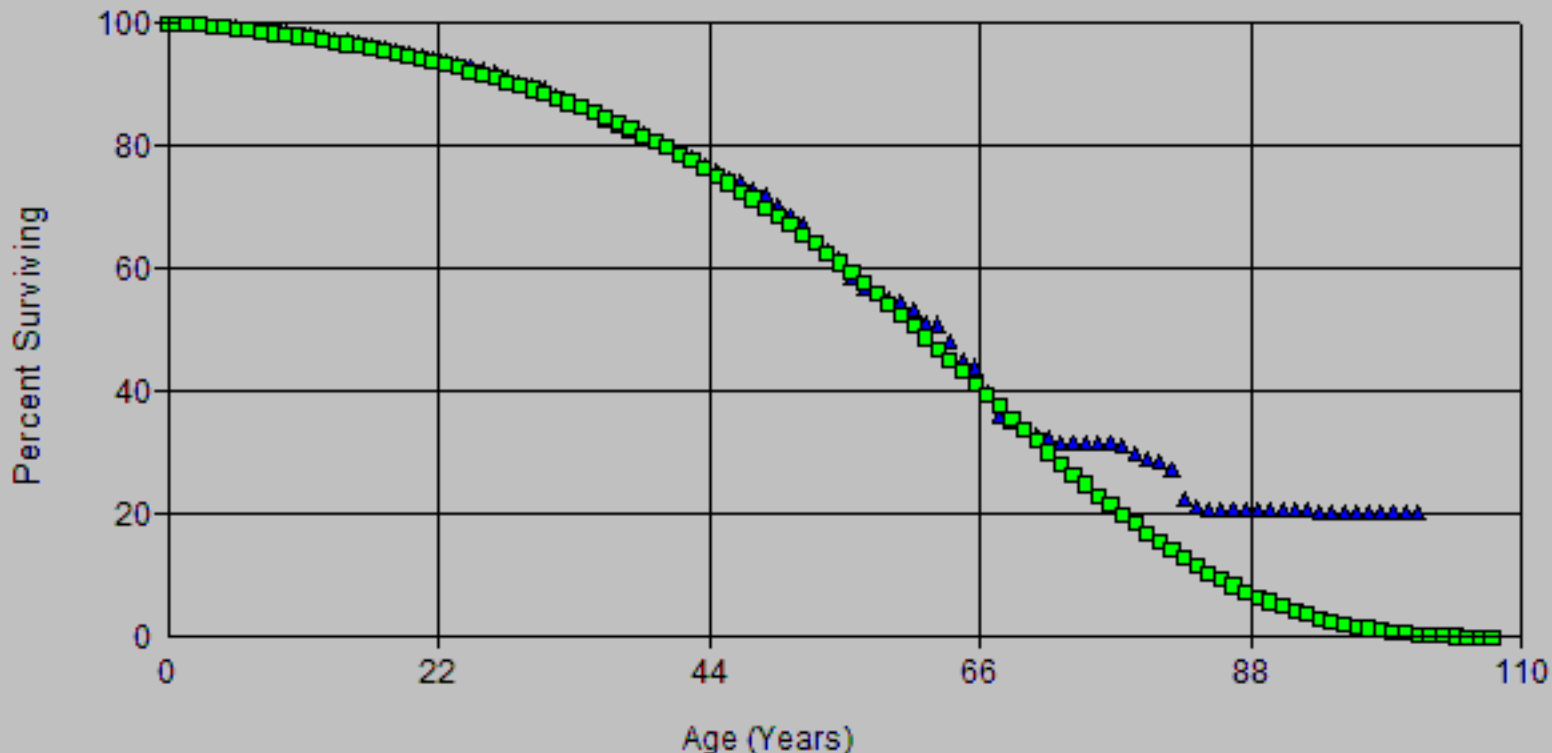

Account: E362.10-Station Equip.-Other
Scenario: SDGE Actuarial @ 2024

▲ Actual Data

■ S1 61.00

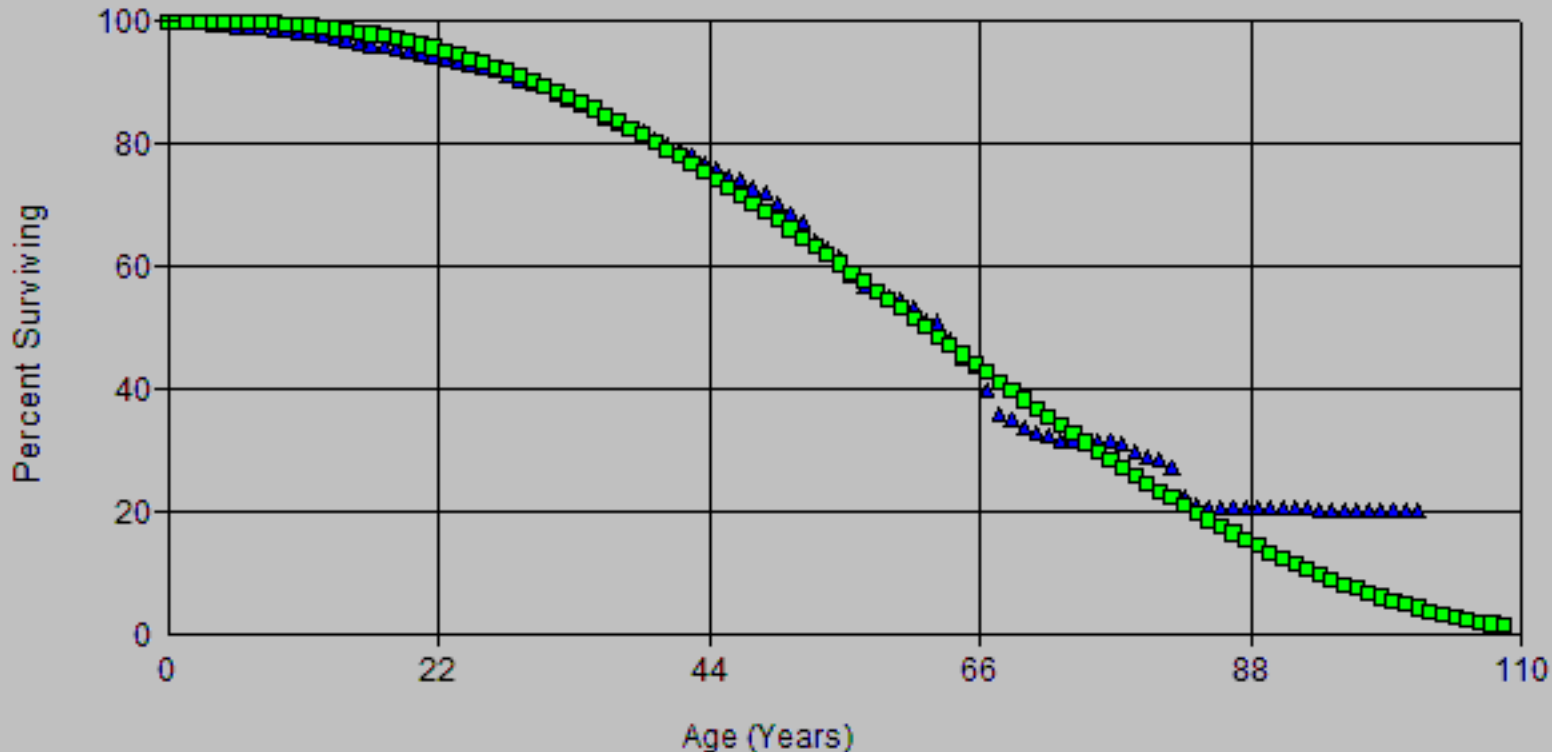

Account: E362.10-Station Equip.-Other
Scenario: SDGE Actuarial @ 2024

▲ Actual Data

■ L2 65.00

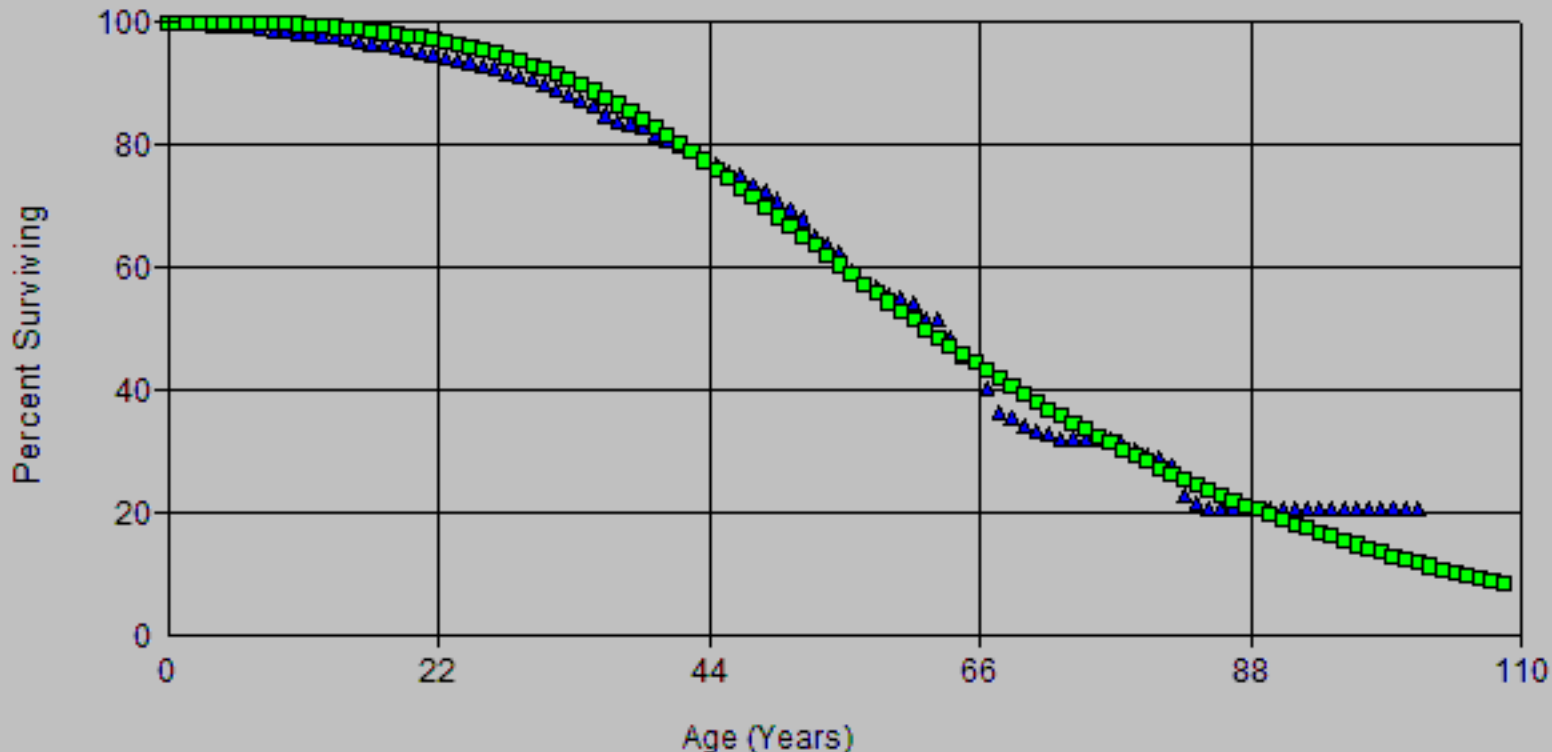

Account: E362.10-Station Equip.-Other
Scenario: SDGE Actuarial @ 2024

▲ Actual Data

■ R1.5 51.00

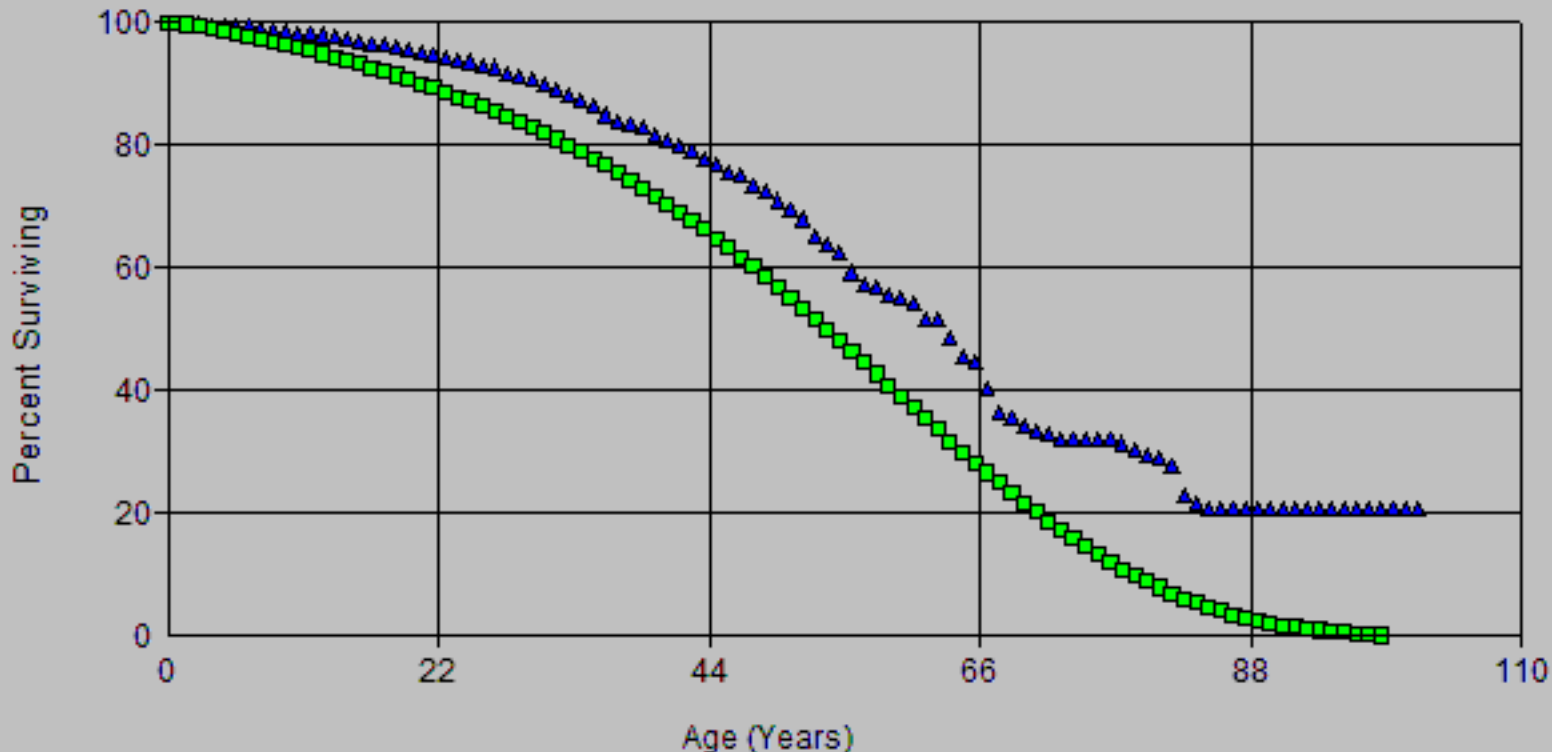

Account: E362.10-Station Equip.-Other
Scenario: SDGE Actuarial @ 2024

▲ Actual Data

■ R2 55.00

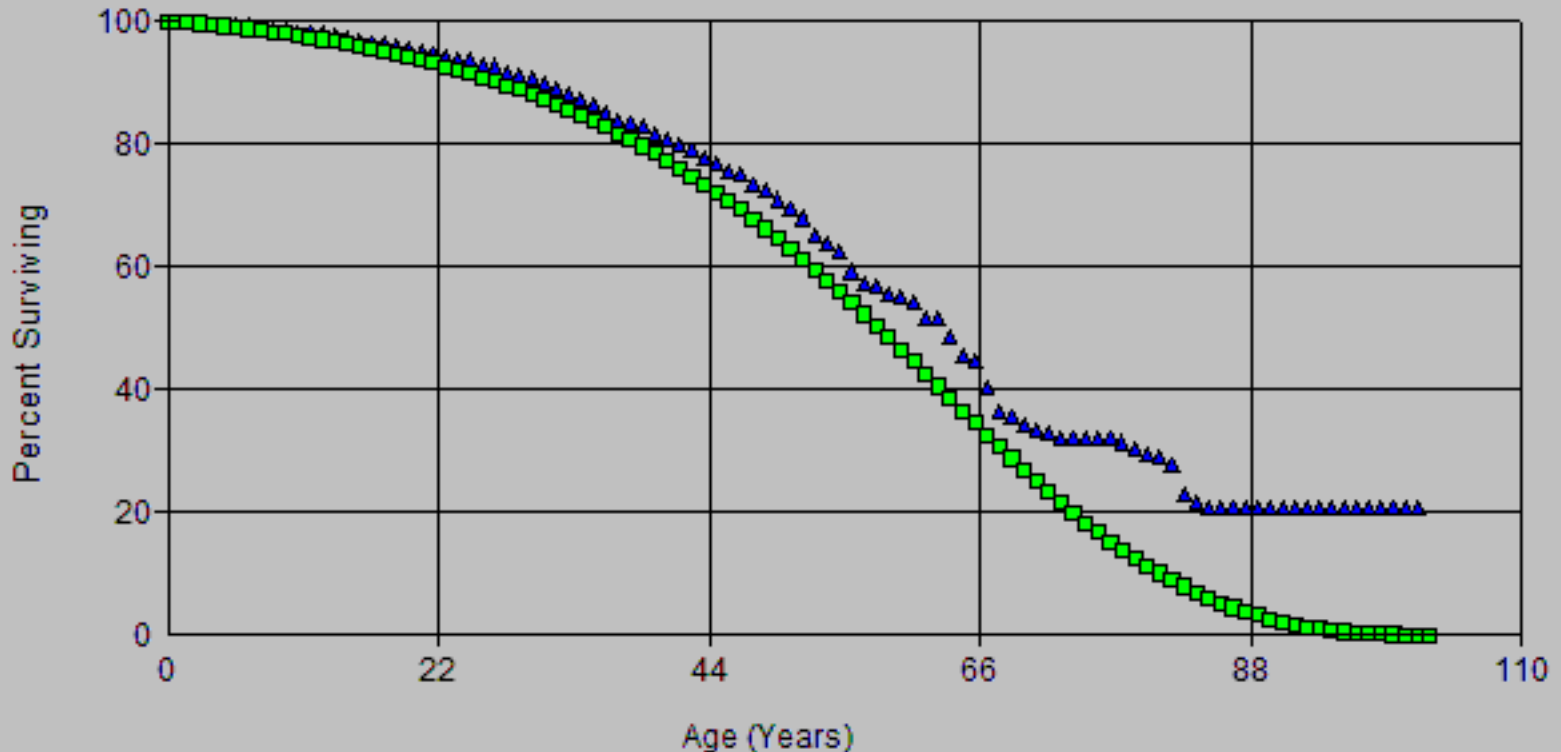

Account: E362.10-Station Equip.-Other
Scenario: SDGE Actuarial @ 2024

▲ Actual Data

■ R2 58.00

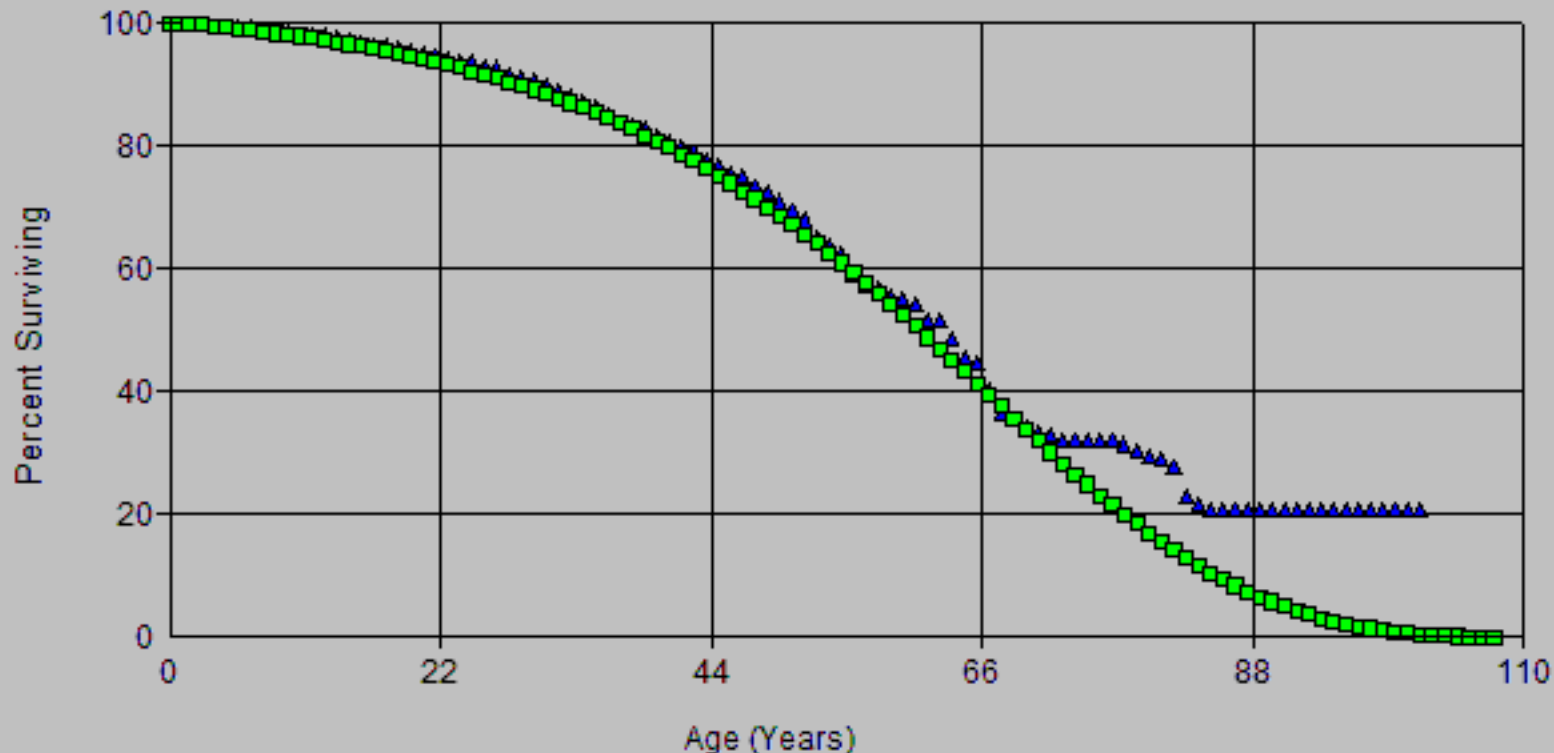

Account: E362.10-Station Equip.-Other
Scenario: SDGE Actuarial @ 2024

▲ Actual Data

■ R2 59.00

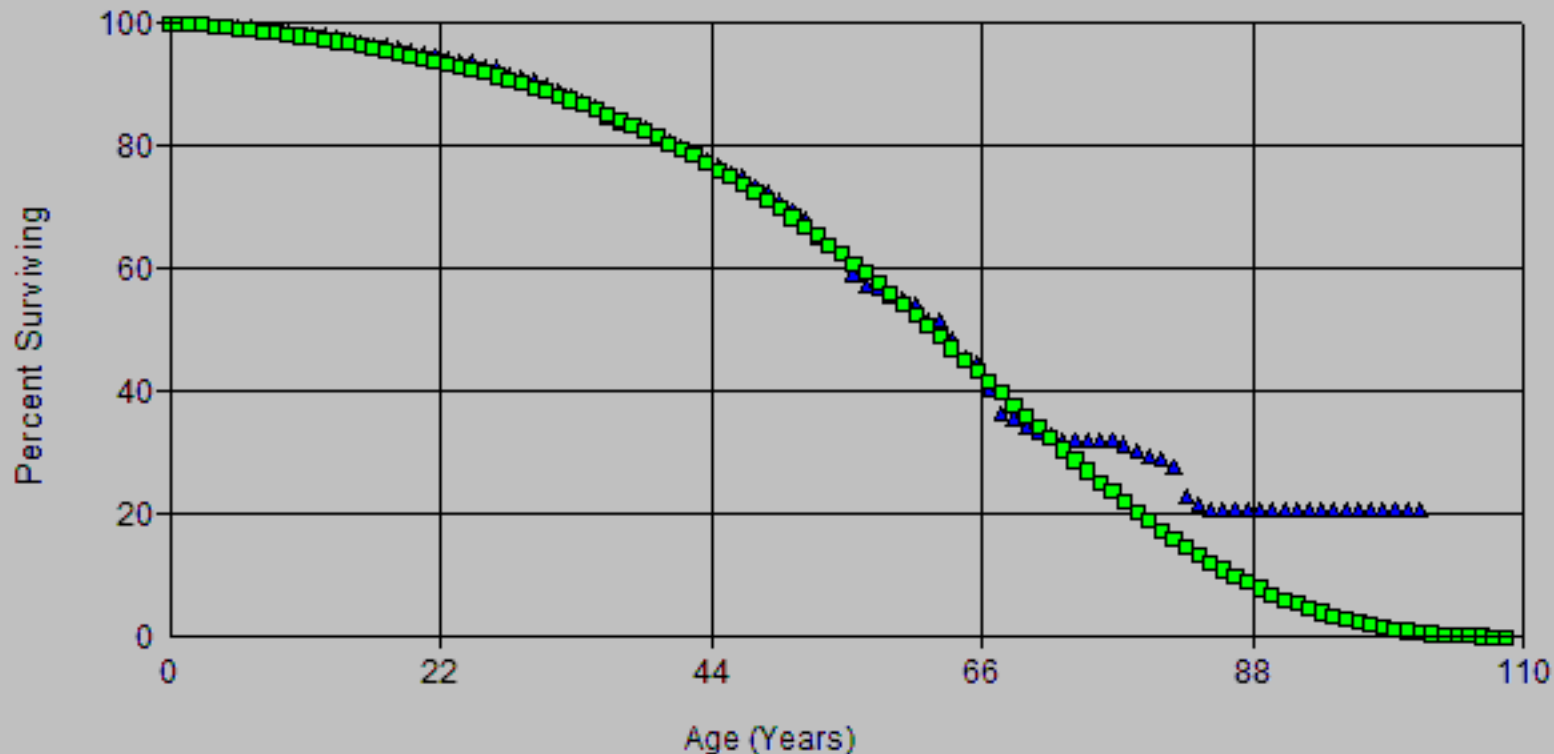

Account: E362.10-Station Equip.-Other
Scenario: SDGE Actuarial @ 2024

▲ Actual Data

■ S1 62.00

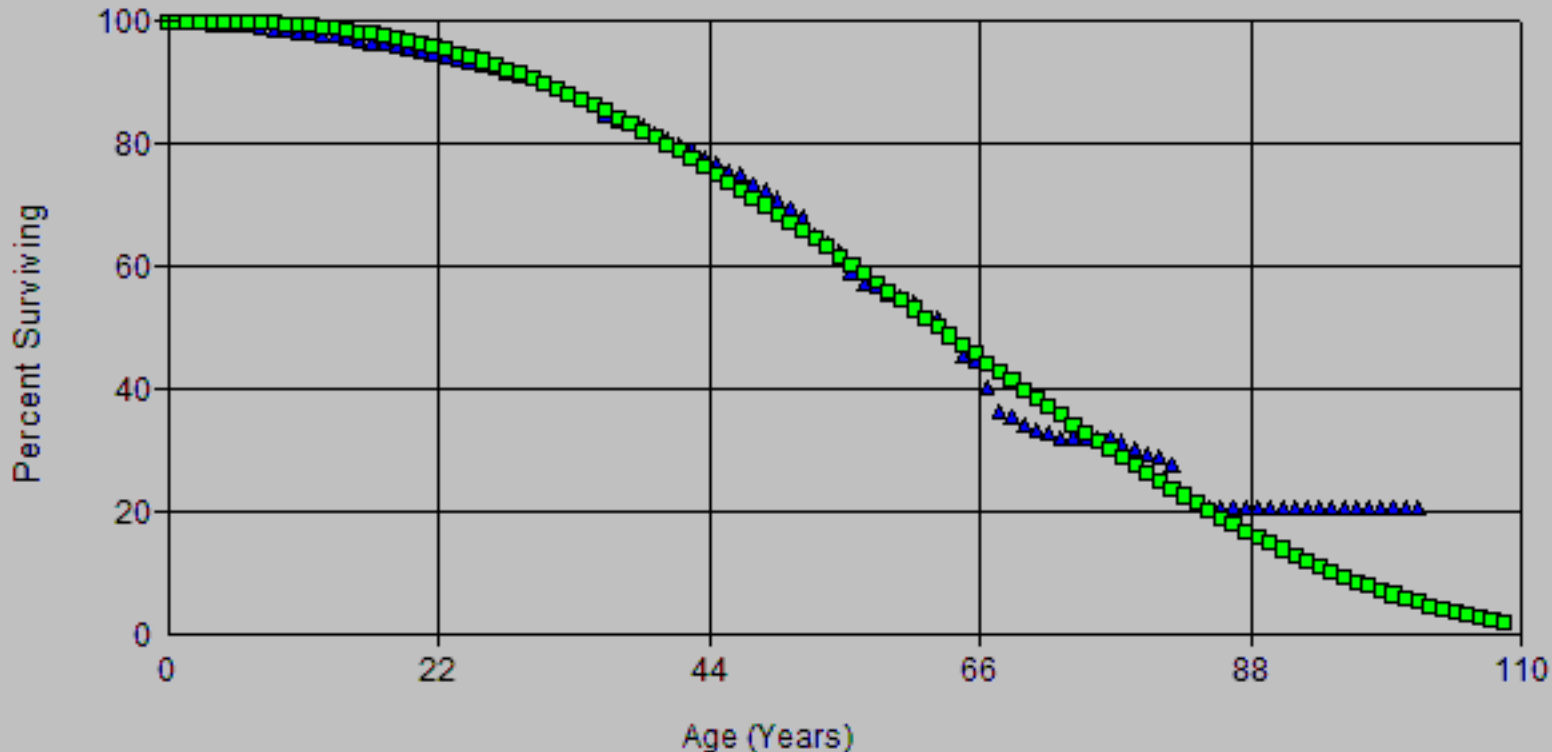

Account: E362.10-Station Equip.-Other
Scenario: SDGE Actuarial @ 2024

▲ Actual Data

■ L2 68.00

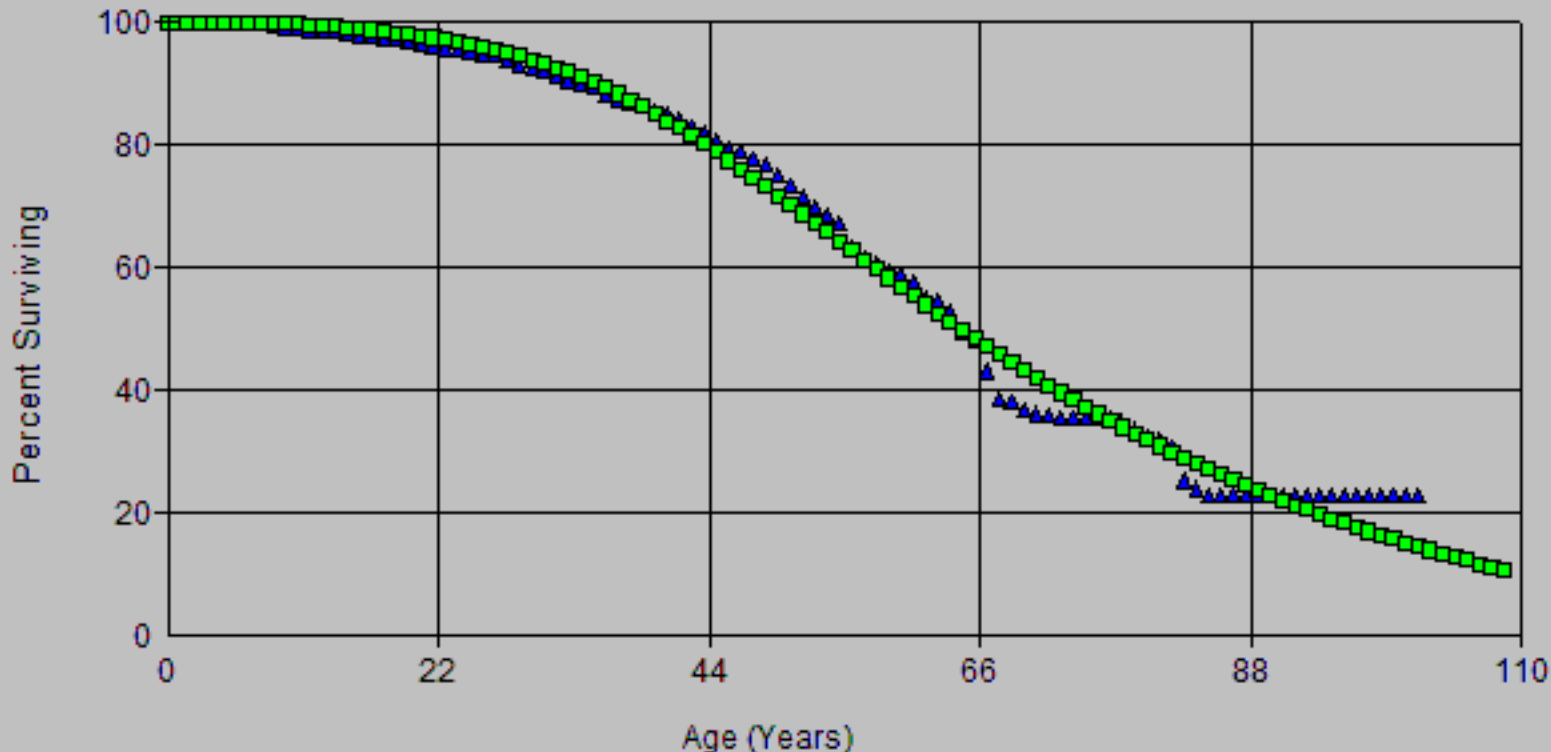

Account: E362.10-Station Equip.-Other
Scenario: SDGE Actuarial @ 2024

▲ Actual Data

■ R1.5 51.00

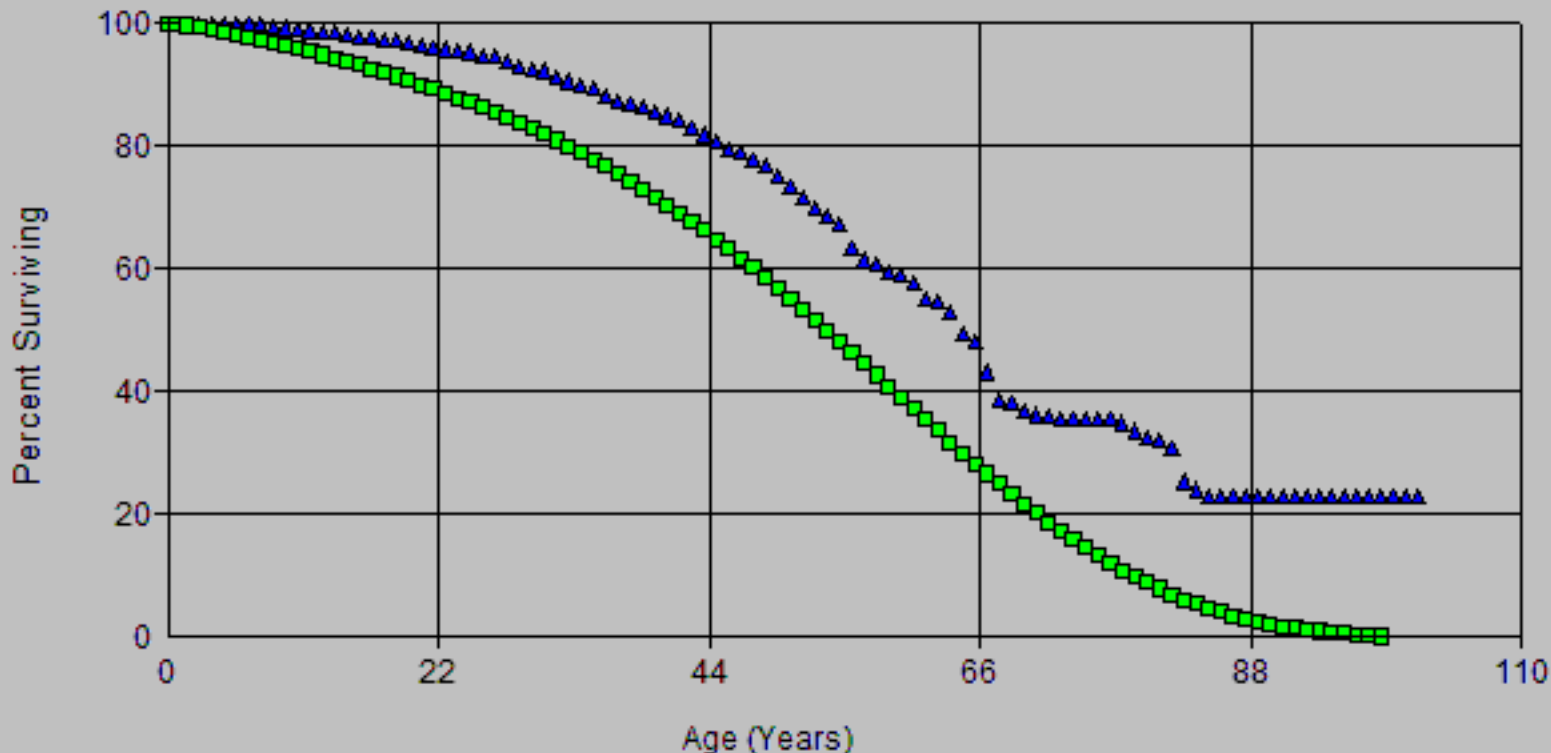

Account: E362.10-Station Equip.-Other
Scenario: SDGE Actuarial @ 2024

▲ Actual Data

■ R2 55.00

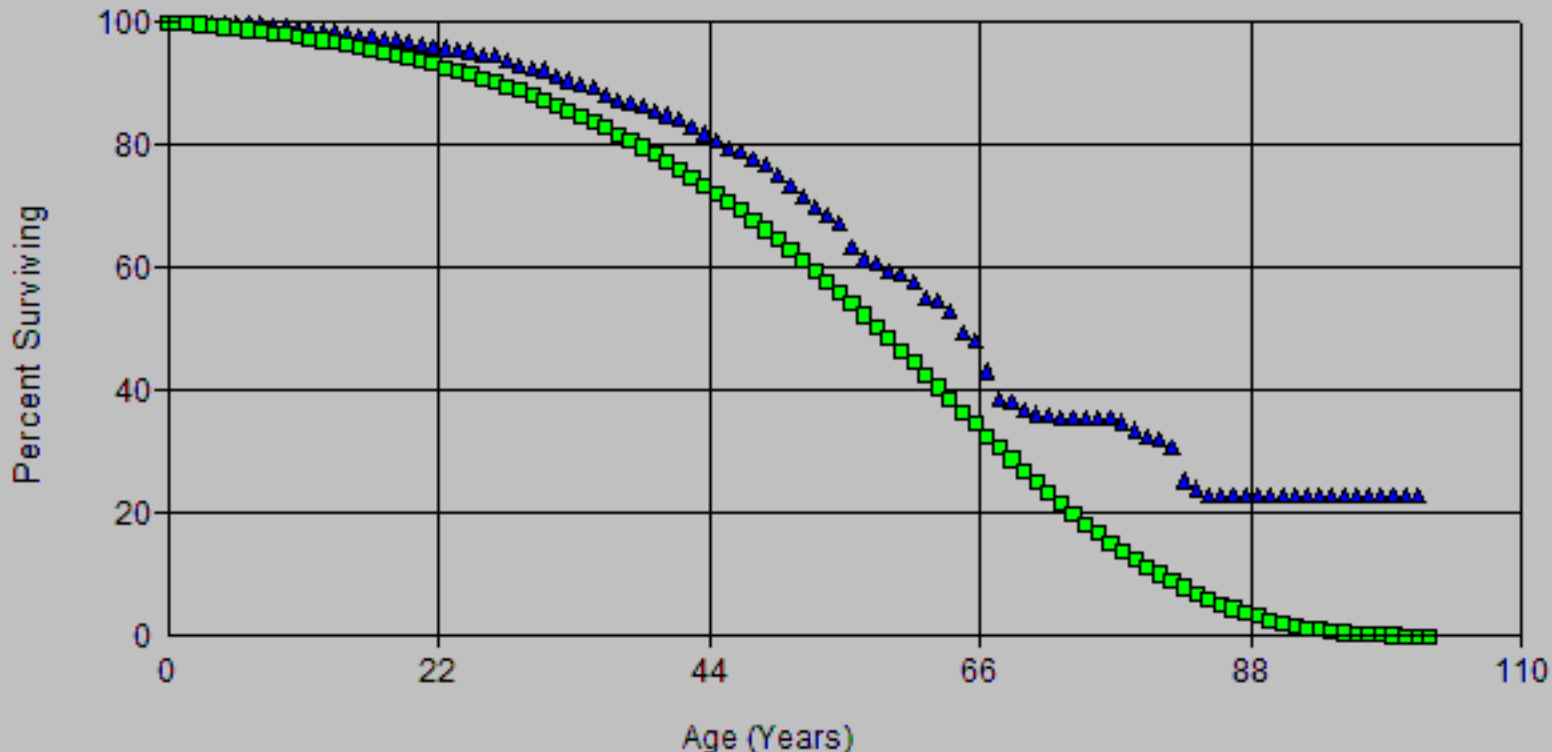

Account: E362.10-Station Equip.-Other
Scenario: SDGE Actuarial @ 2024

▲ Actual Data

■ R2.5 61.00

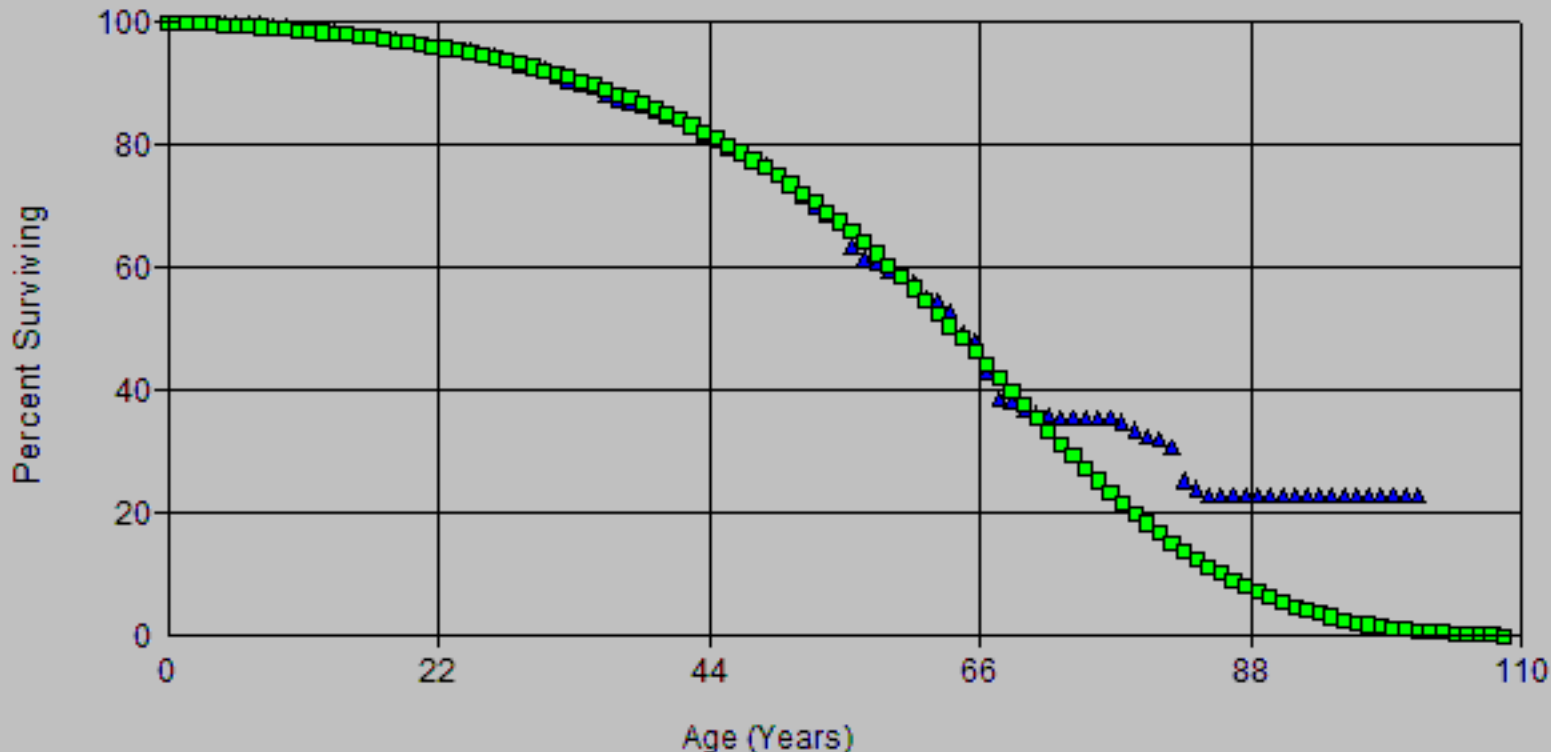

Account: E362.10-Station Equip.-Other
Scenario: SDGE Actuarial @ 2024

▲ Actual Data

■ S1.5 63.00

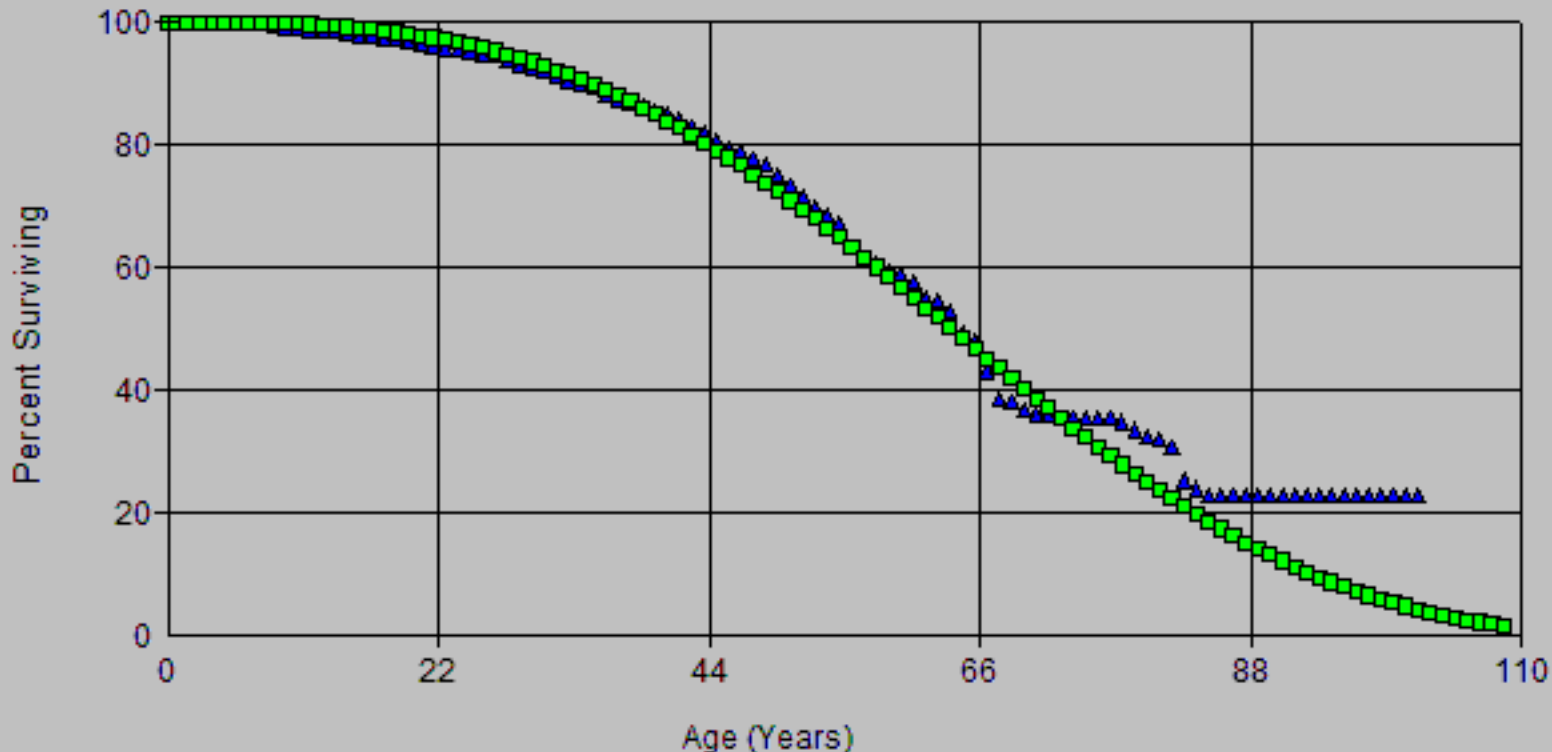

Account: E362.10-Station Equip.-Other
Scenario: SDGE Actuarial @ 2024

▲ Actual Data

■ L2 72.00

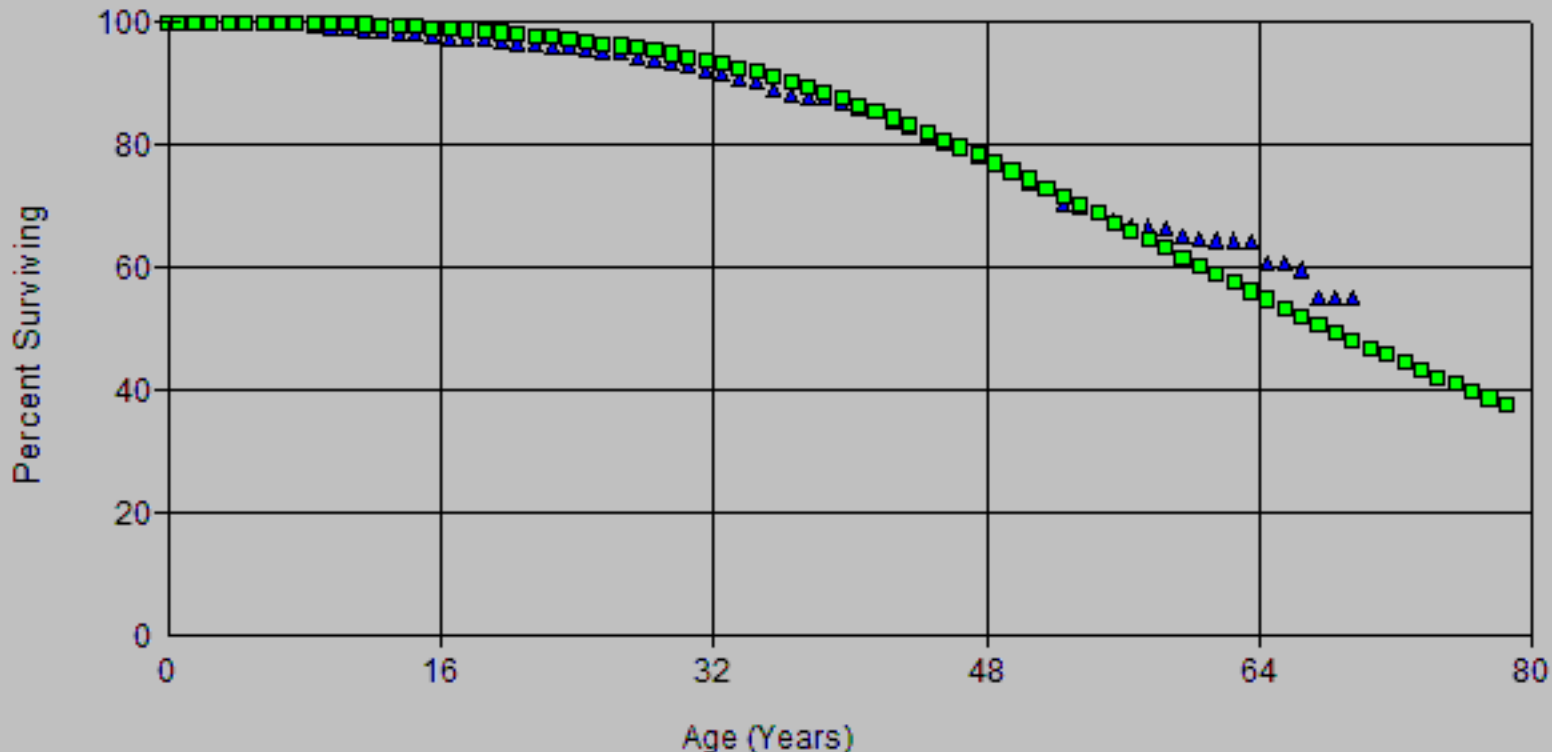

Account: E362.10-Station Equip.-Other
Scenario: SDGE Actuarial @ 2024

▲ Actual Data

■ R1.5 51.00

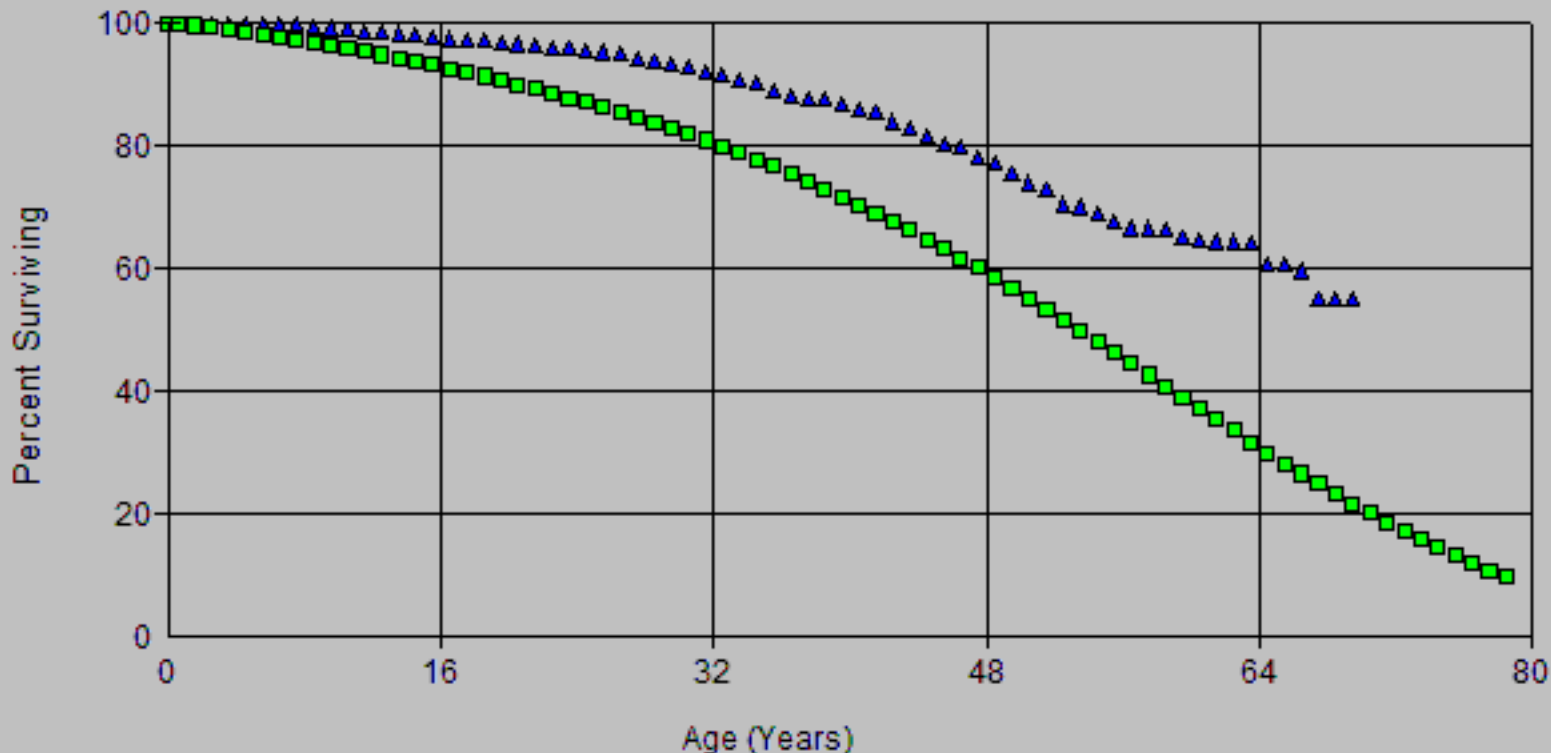

Account: E362.10-Station Equip.-Other
Scenario: SDGE Actuarial @ 2024

▲ Actual Data

■ R2 55.00

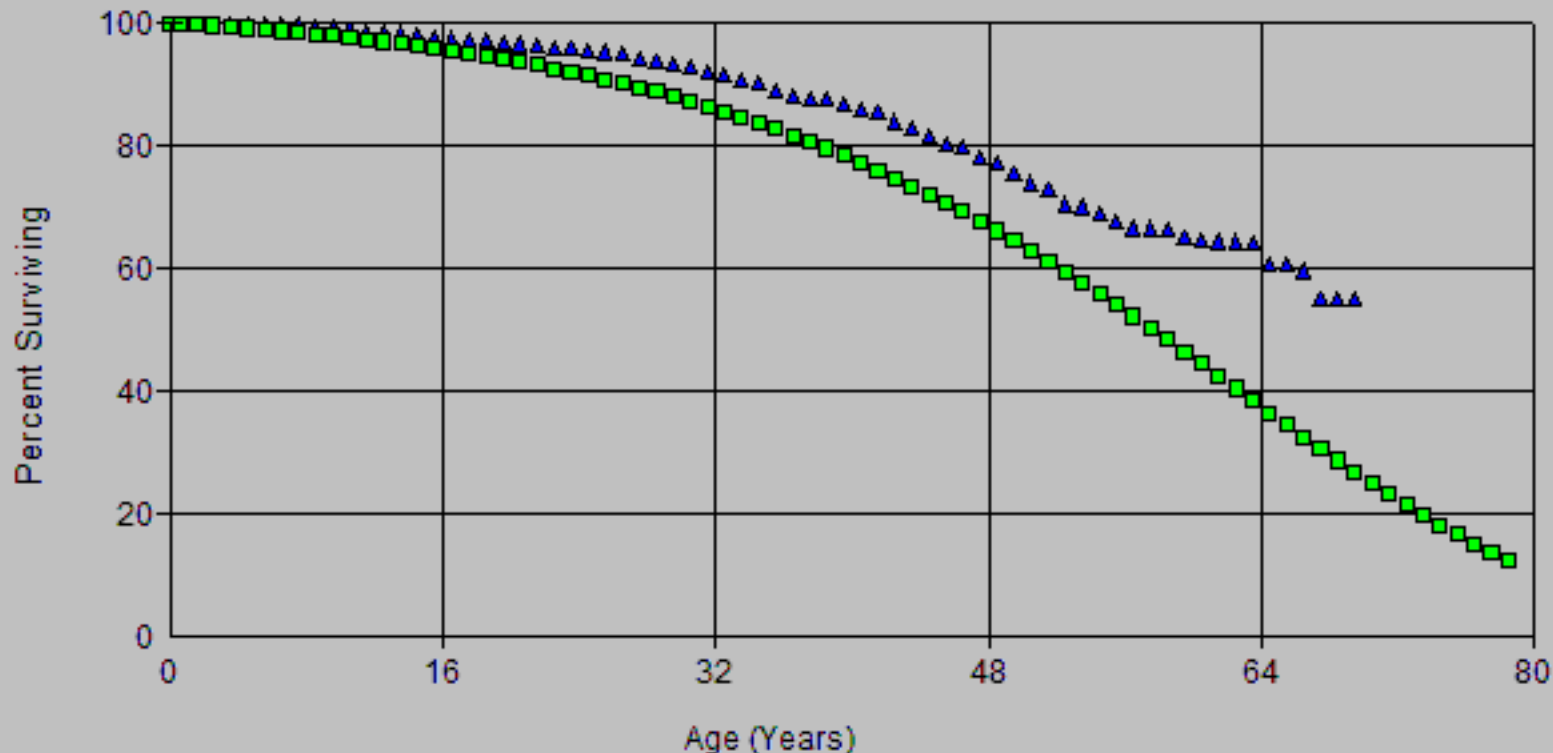

Account: E362.10-Station Equip.-Other
Scenario: SDGE Actuarial @ 2024

▲ Actual Data

■ R2.5 62.00

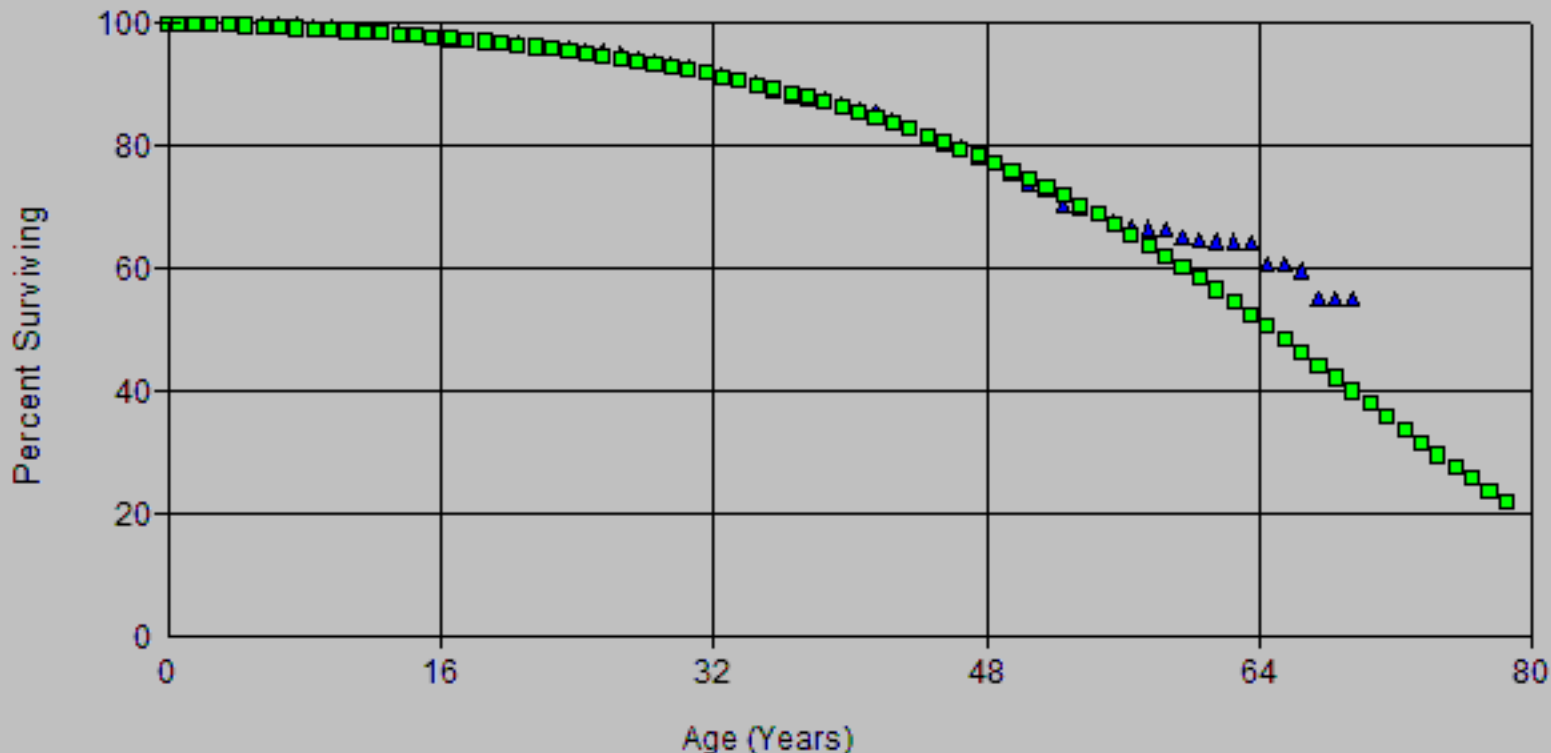

Account: E362.10-Station Equip.-Other
Scenario: SDGE Actuarial @ 2024

▲ Actual Data

■ S1.5 66.00

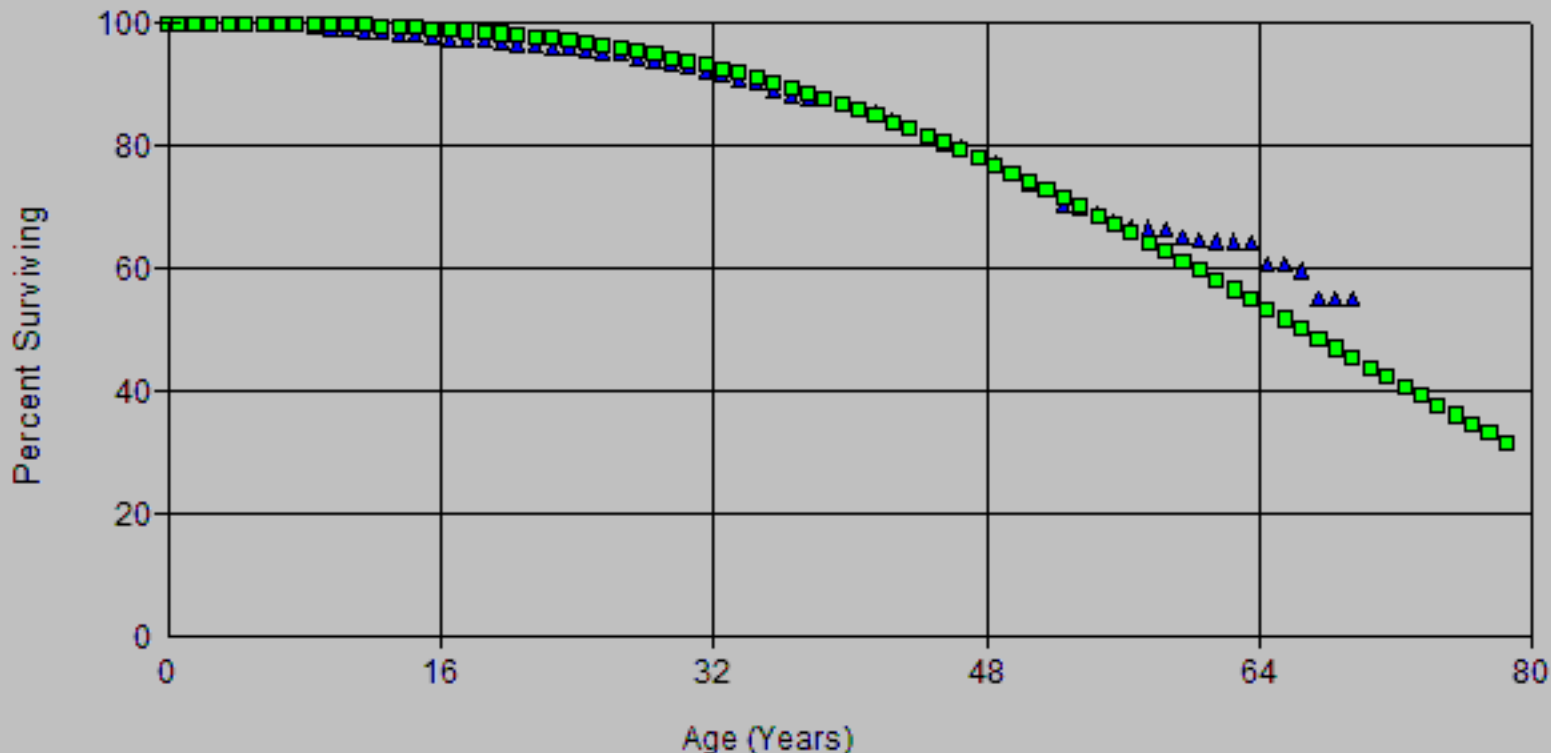

Account: E362.10-Station Equip.-Other
Scenario: SDGE Actuarial @ 2024

▲ Actual Data

■ L1.5 69.00

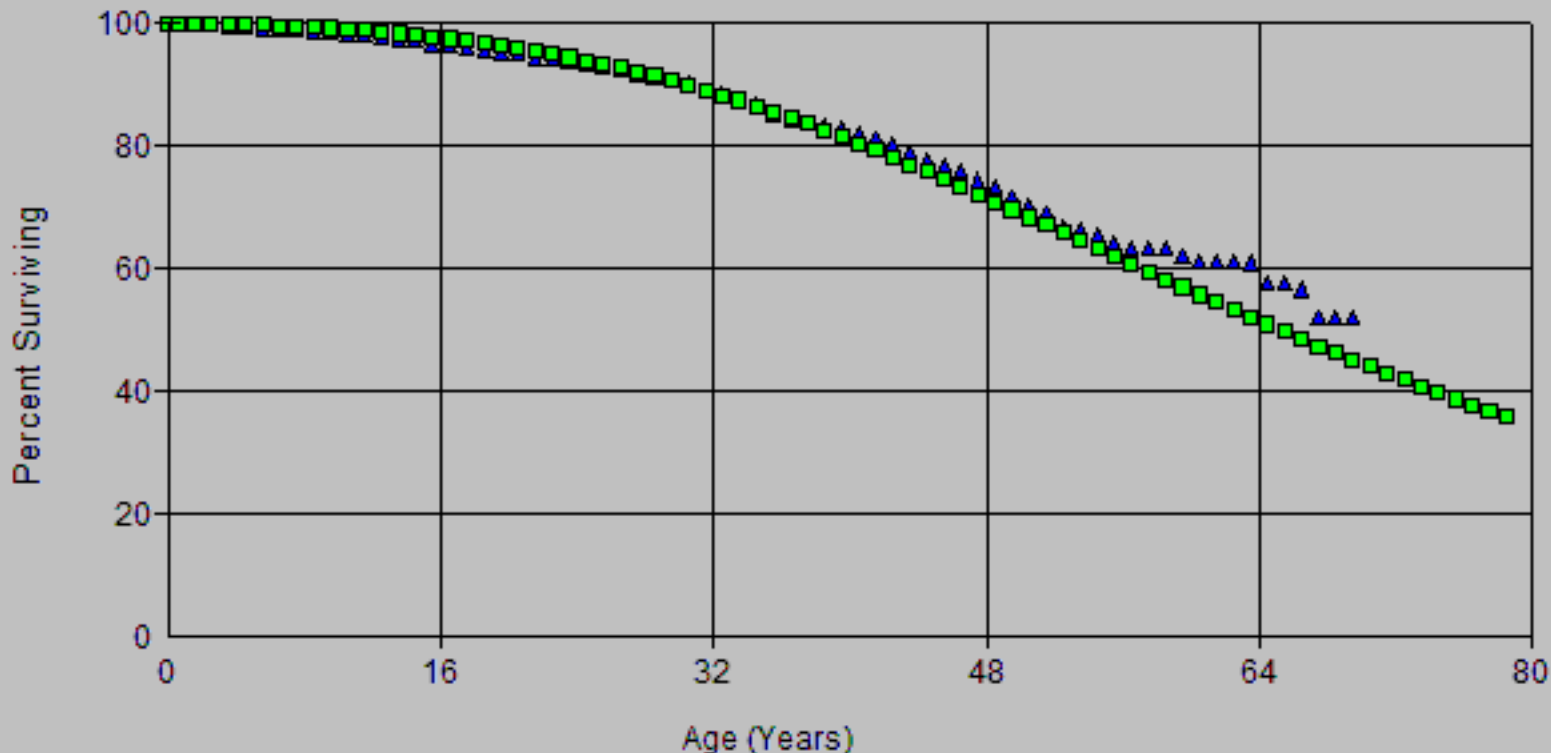

Account: E362.10-Station Equip.-Other
Scenario: SDGE Actuarial @ 2024

▲ Actual Data

■ R1.5 51.00

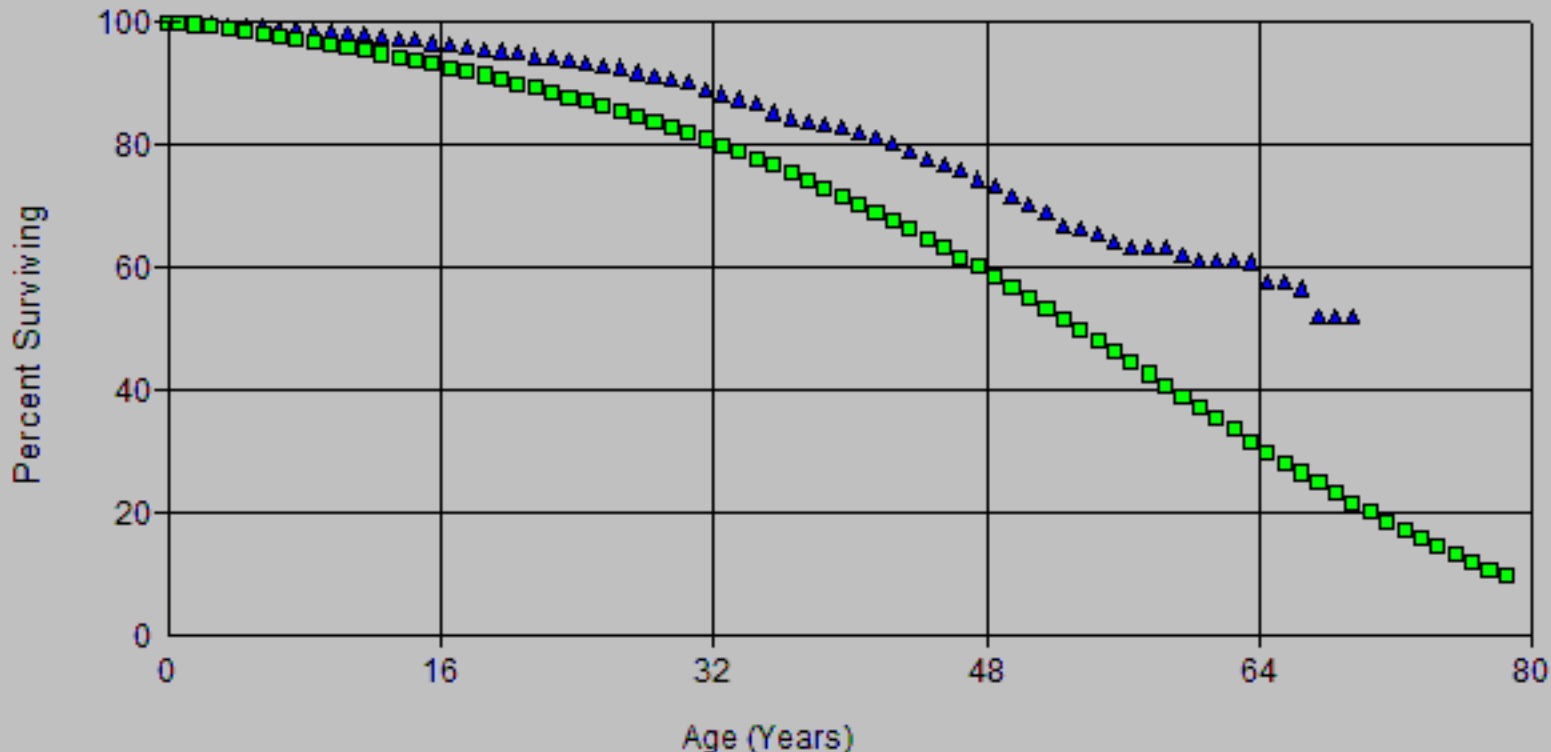

Account: E362.10-Station Equip.-Other
Scenario: SDGE Actuarial @ 2024

▲ Actual Data

■ R2 55.00

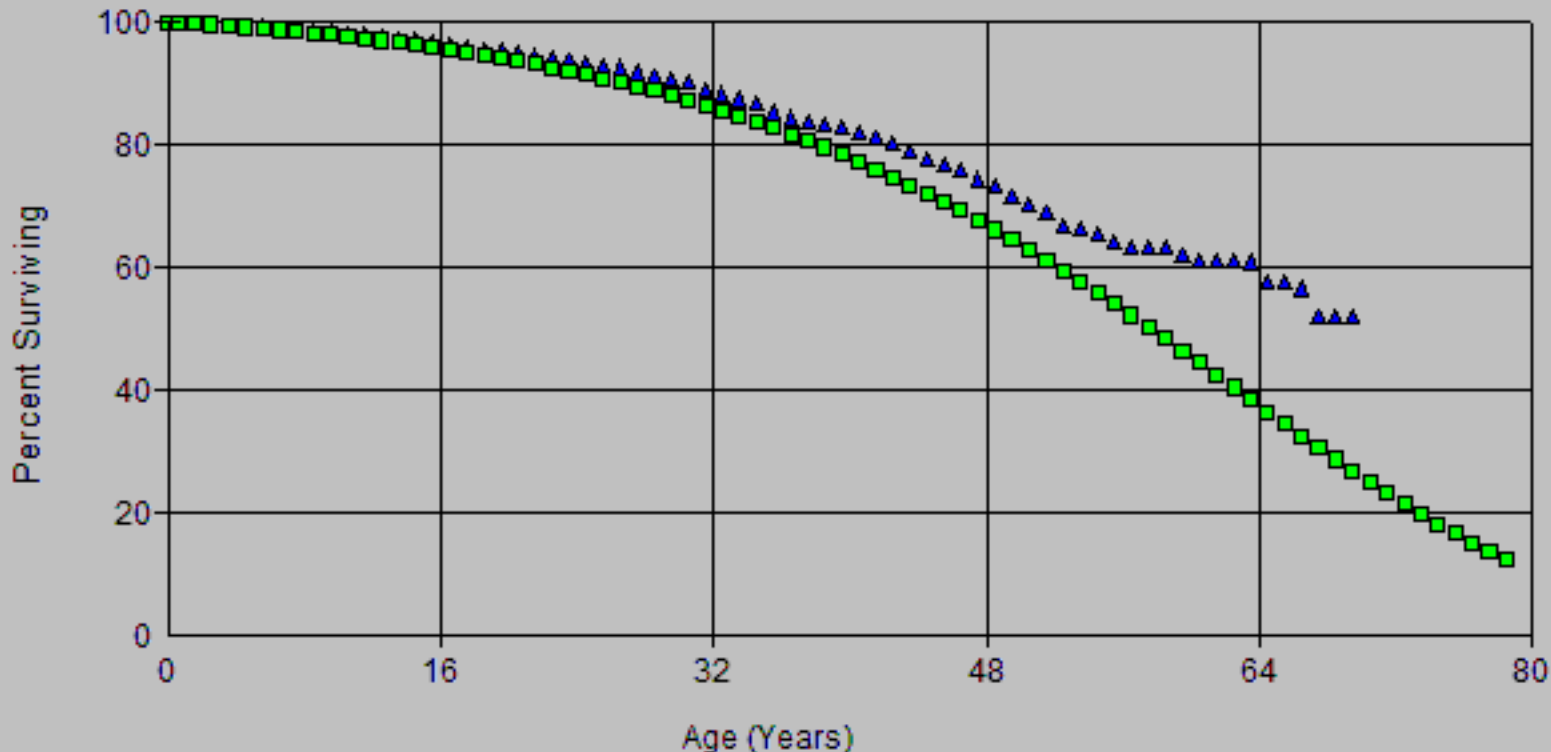

Account: E362.10-Station Equip.-Other
Scenario: SDGE Actuarial @ 2024

▲ Actual Data

■ R2 61.00

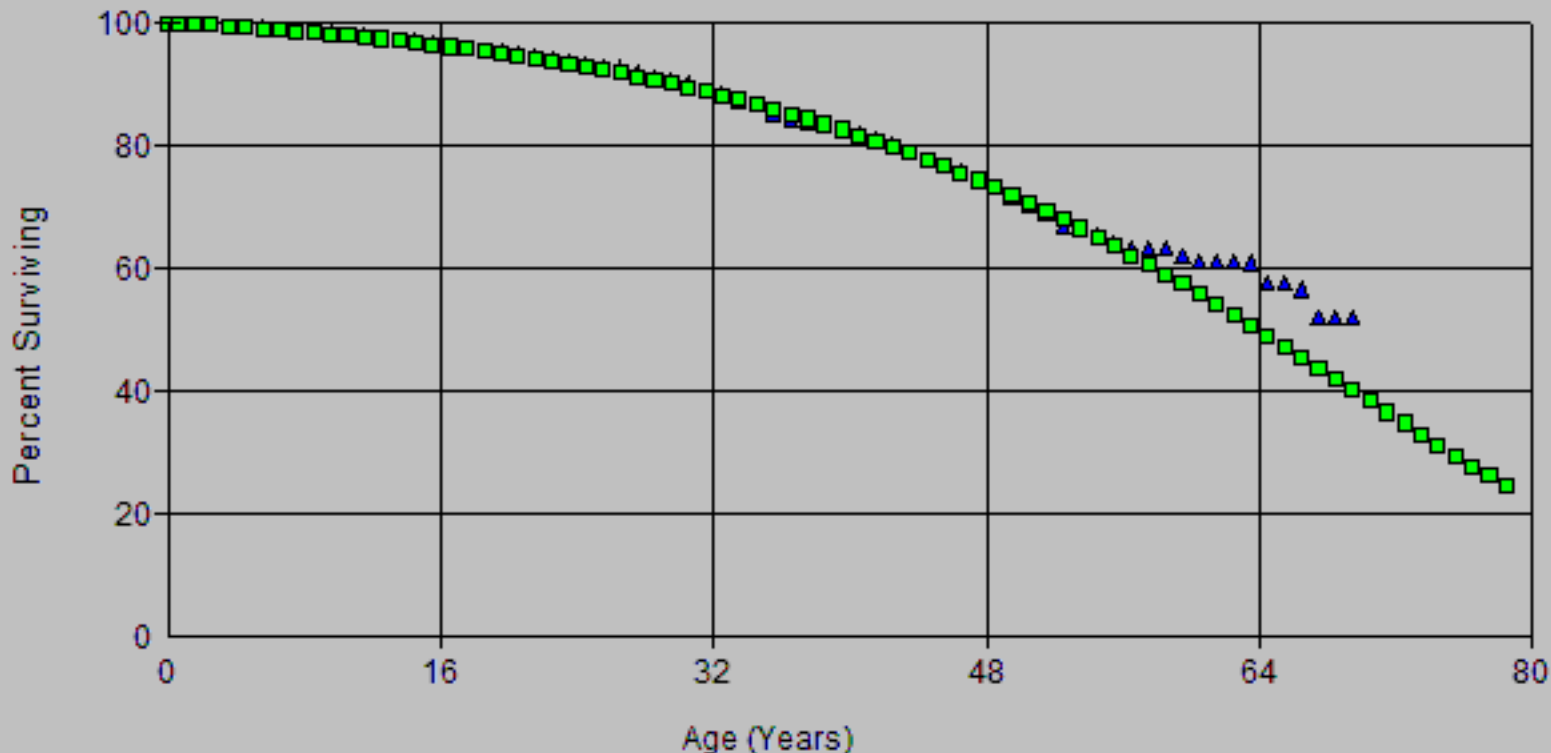

Account: E362.10-Station Equip.-Other
Scenario: SDGE Actuarial @ 2024

▲ Actual Data

■ S1 64.00

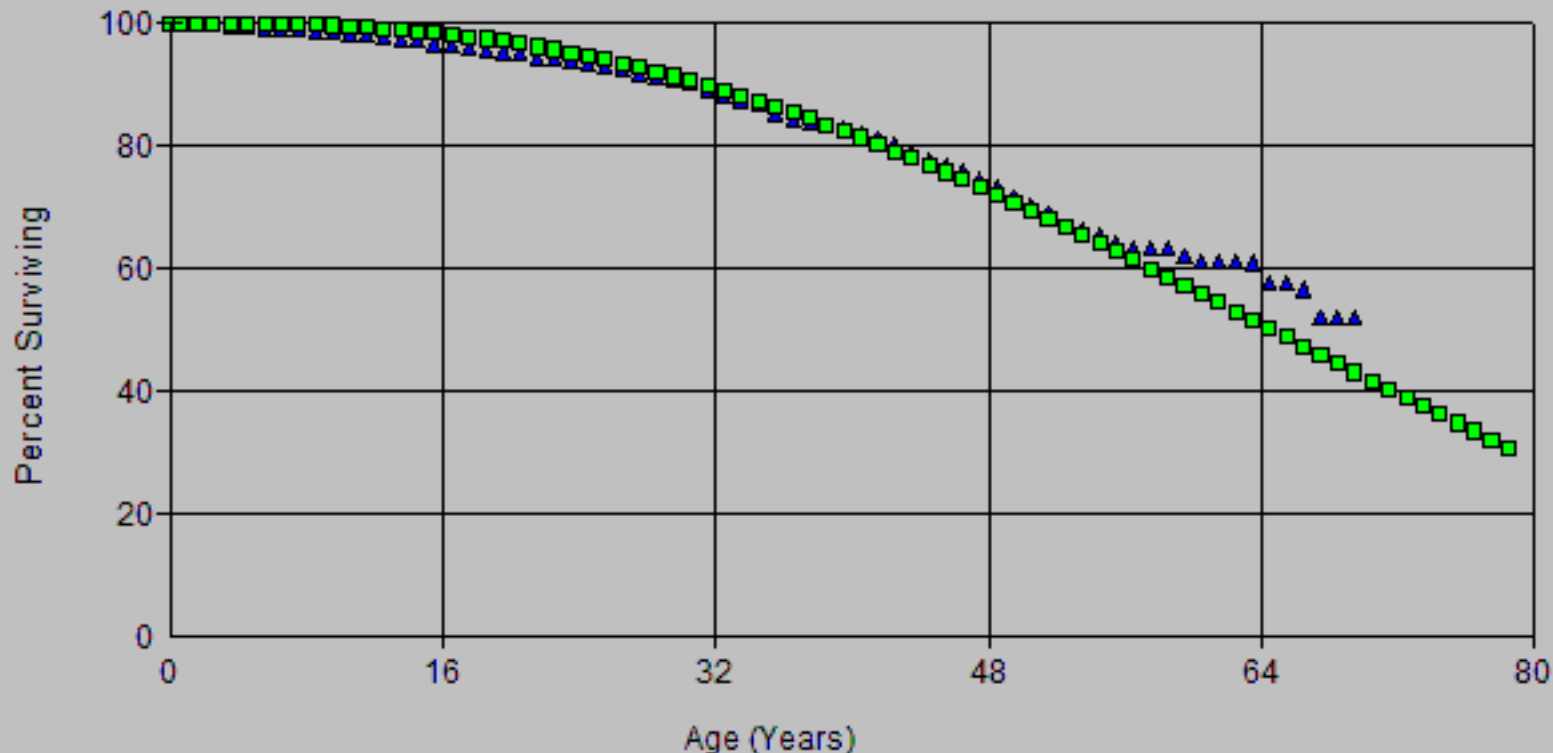

Account: E362.10-Station Equip.-Other
Scenario: SDGE Actuarial @ 2024

▲ Actual Data ■ L1.5 70.00

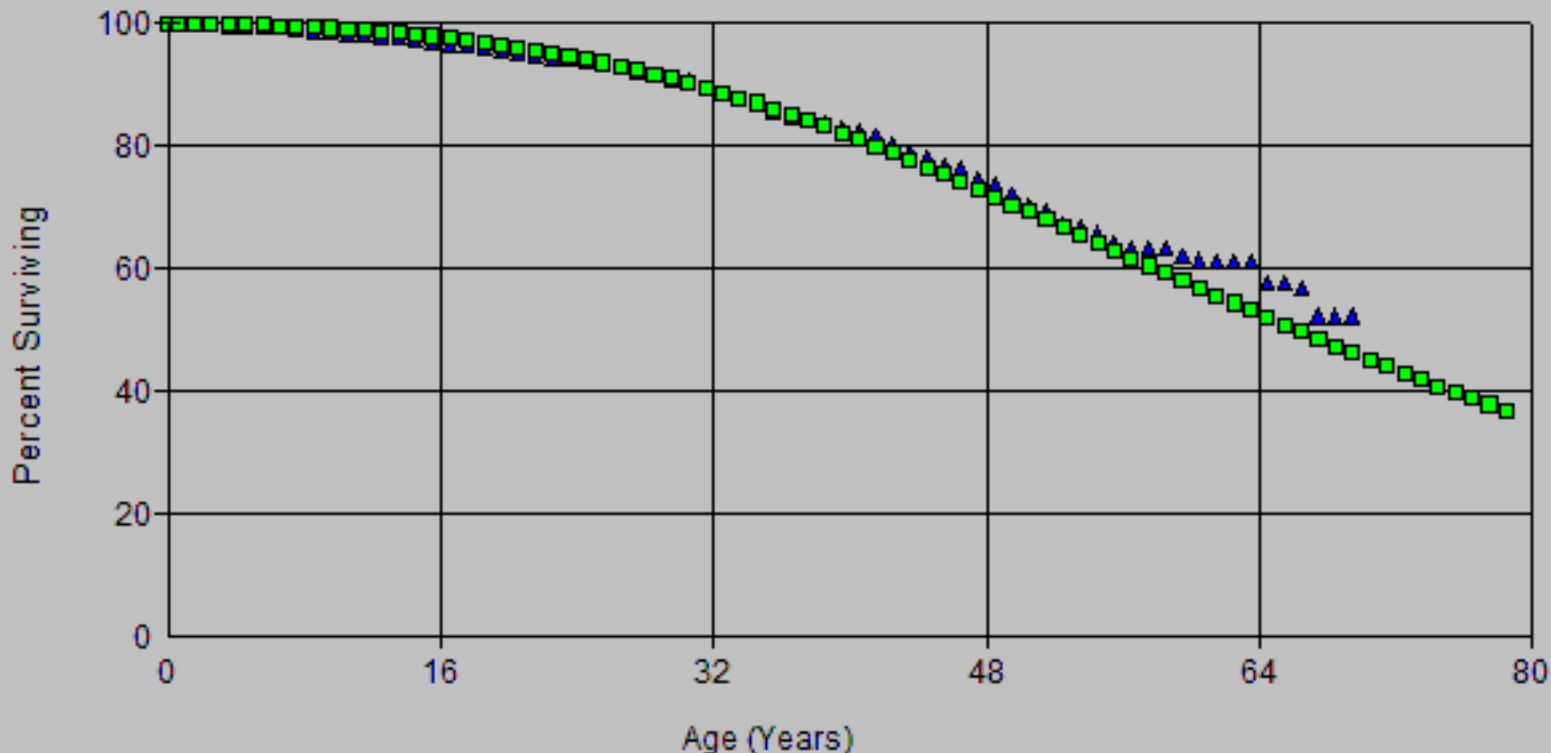

Account: E362.10-Station Equip.-Other
Scenario: SDGE Actuarial @ 2024

▲ Actual Data

■ R1.5 51.00

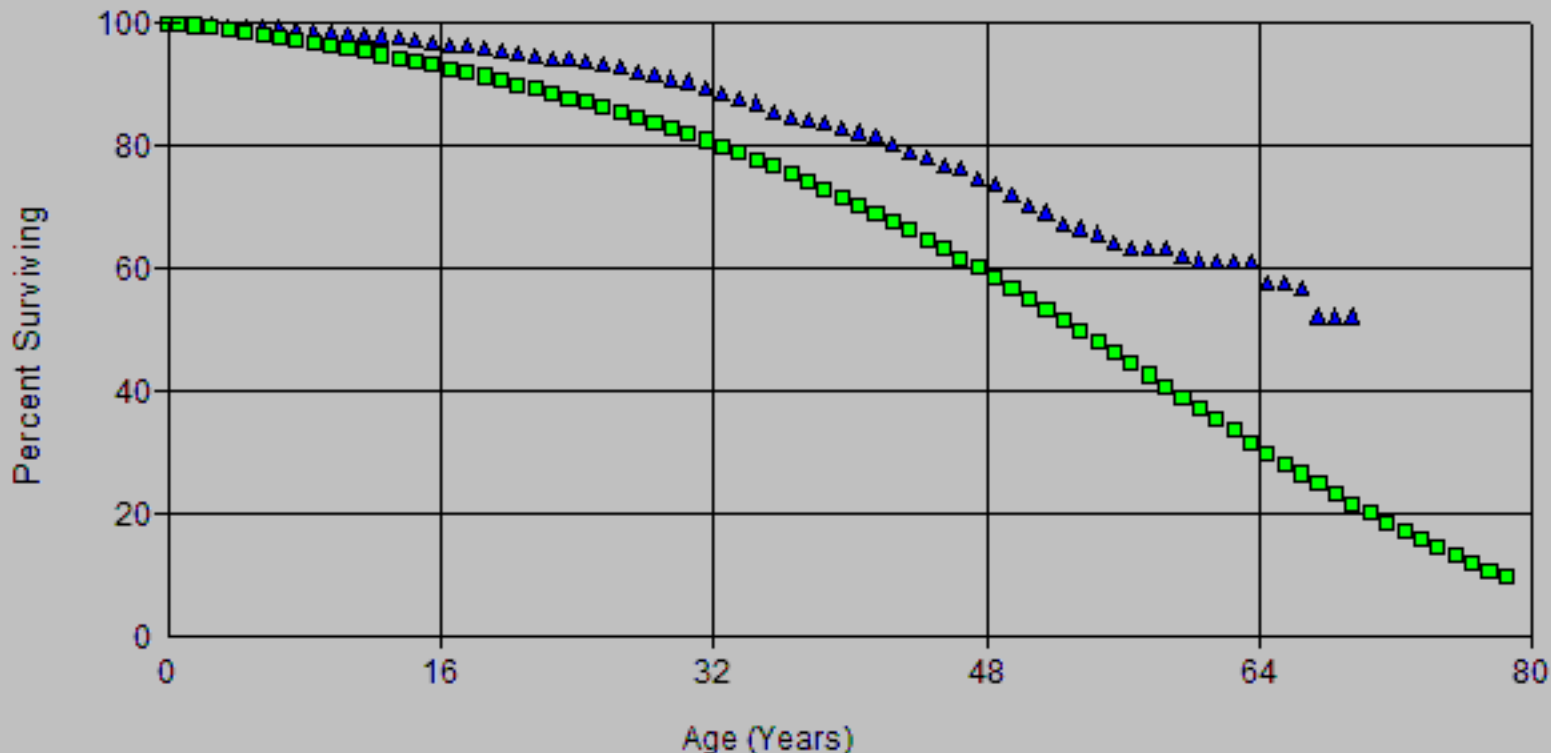

Account: E362.10-Station Equip.-Other
Scenario: SDGE Actuarial @ 2024

▲ Actual Data

■ R2 55.00

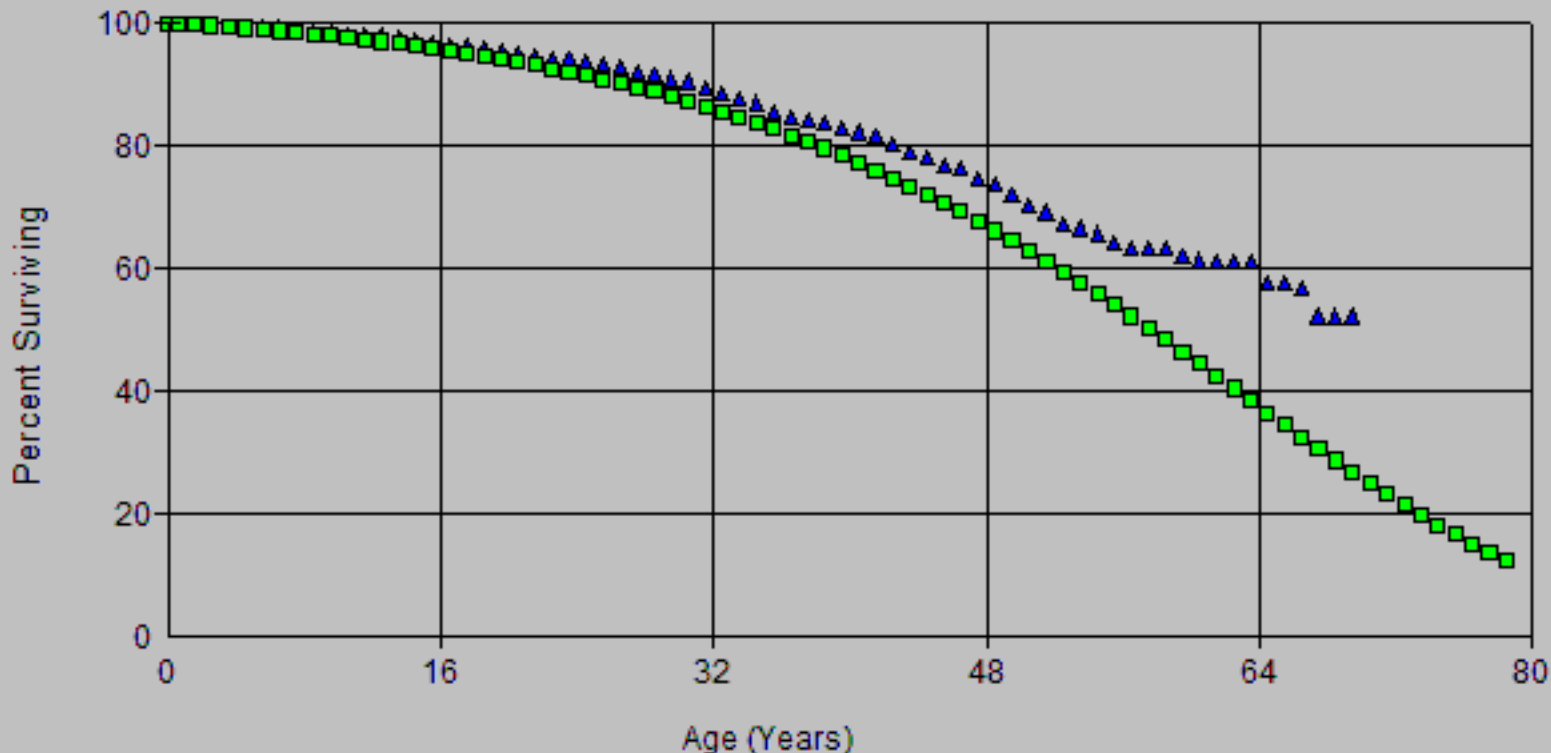

Account: E362.10-Station Equip.-Other
Scenario: SDGE Actuarial @ 2024

▲ Actual Data

■ R2 61.00

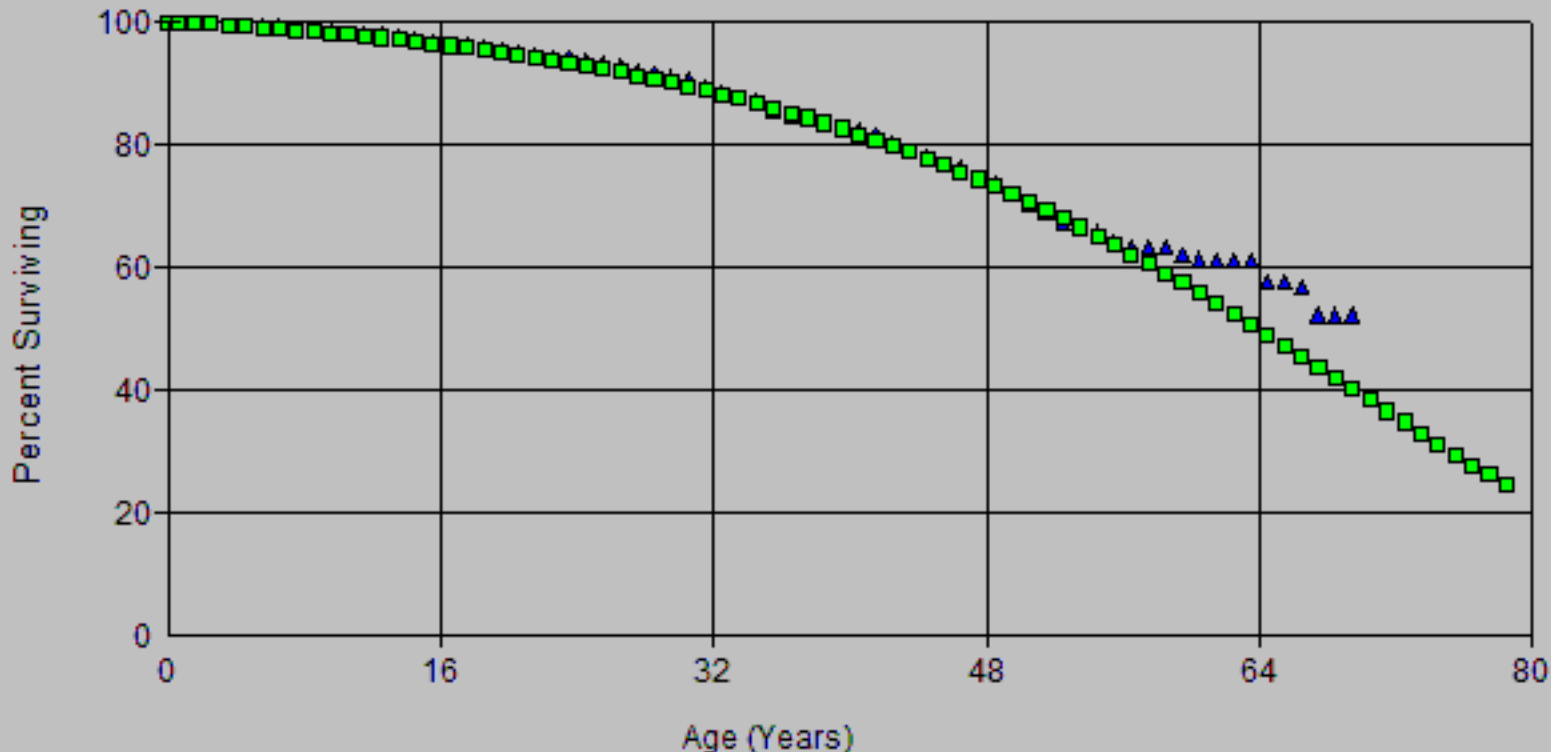

Account: E362.10-Station Equip.-Other
Scenario: SDGE Actuarial @ 2024

▲ Actual Data

■ S1 65.00

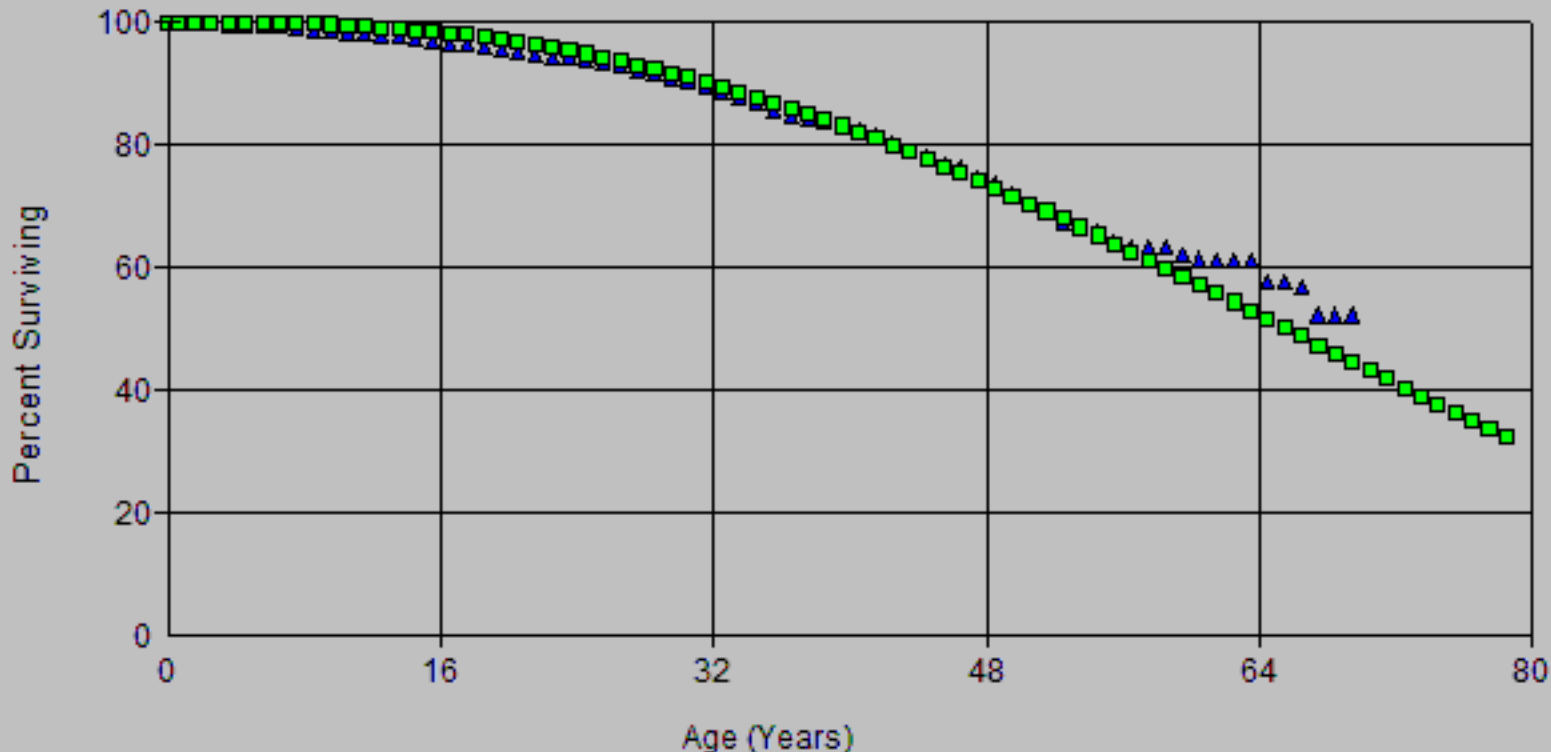

Account: E362.10-Station Equip.-Other
Scenario: SDGE Actuarial @ 2024

▲ Actual Data

■ L1.5 73.00

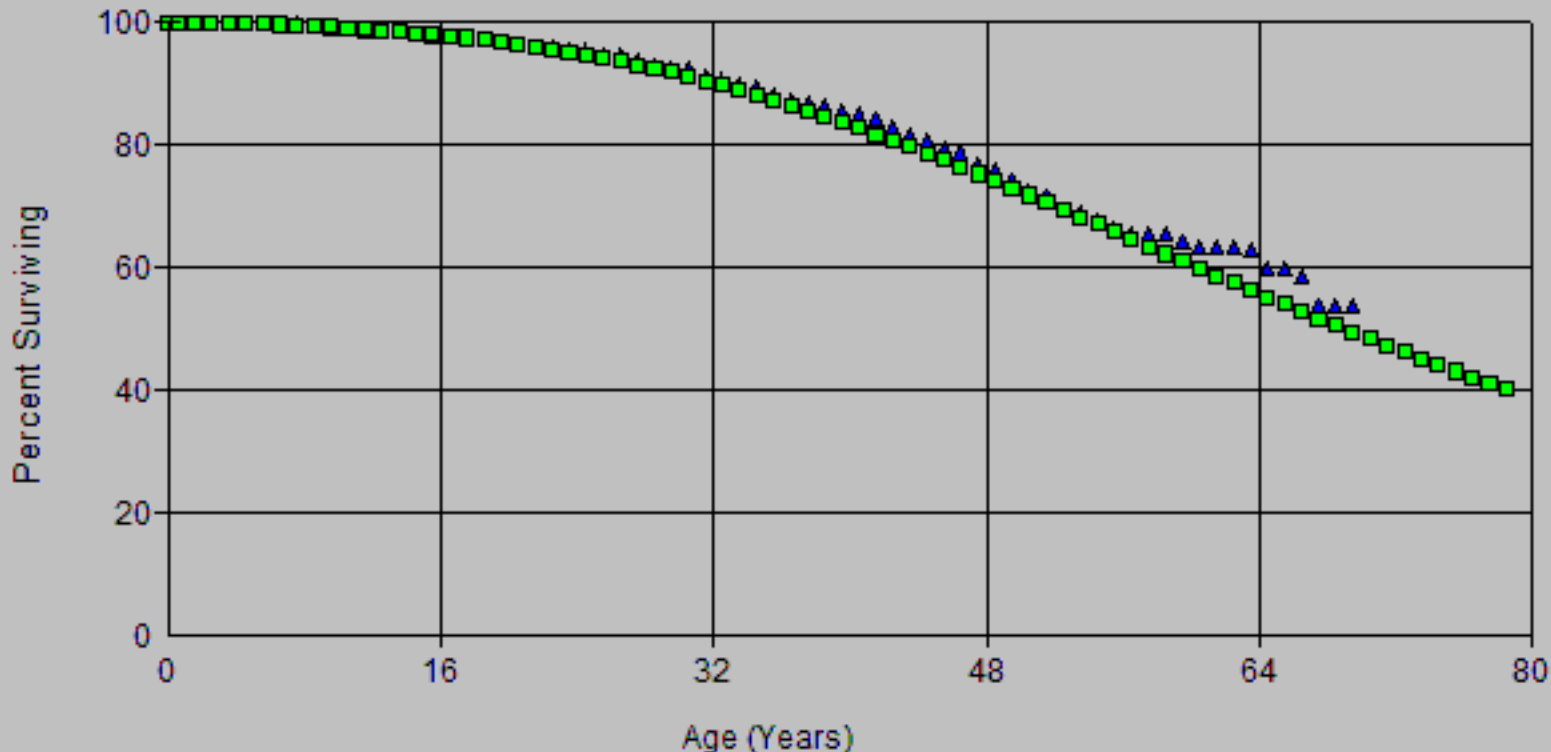

Account: E362.10-Station Equip.-Other
Scenario: SDGE Actuarial @ 2024

▲ Actual Data

■ R1.5 51.00

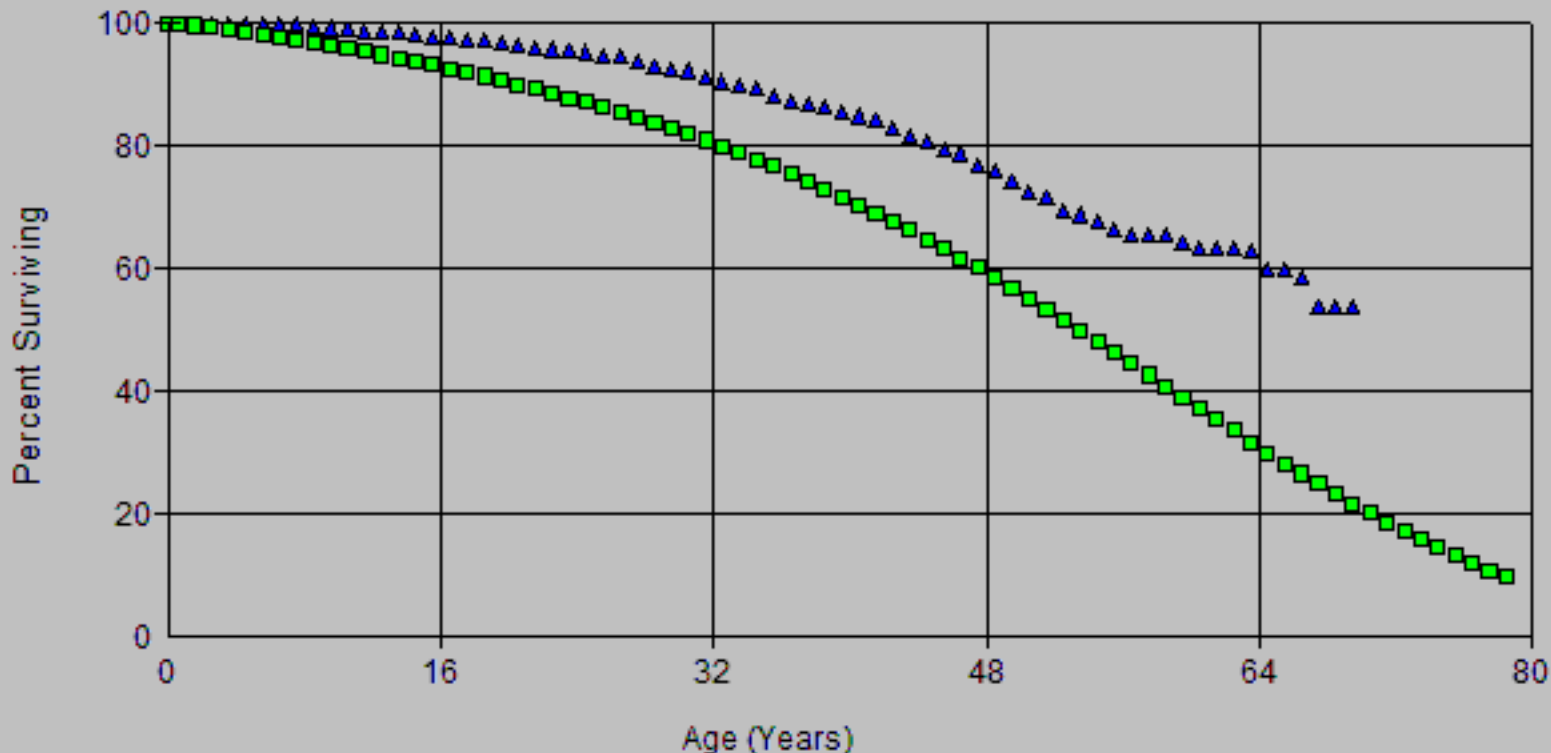

Account: E362.10-Station Equip.-Other
Scenario: SDGE Actuarial @ 2024

▲ Actual Data

■ R2 55.00

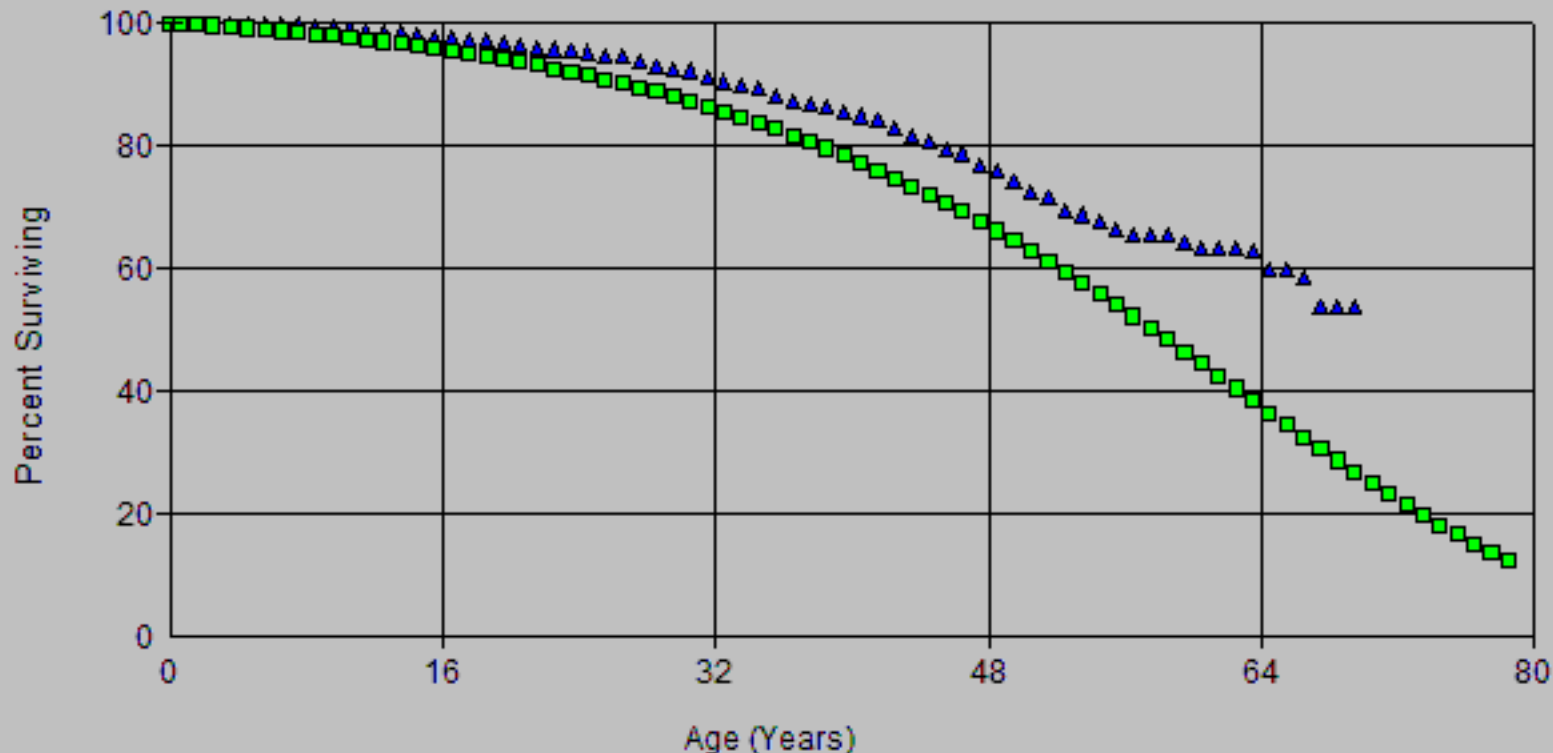

Account: E362.10-Station Equip.-Other
Scenario: SDGE Actuarial @ 2024

▲ Actual Data

■ R2 63.00

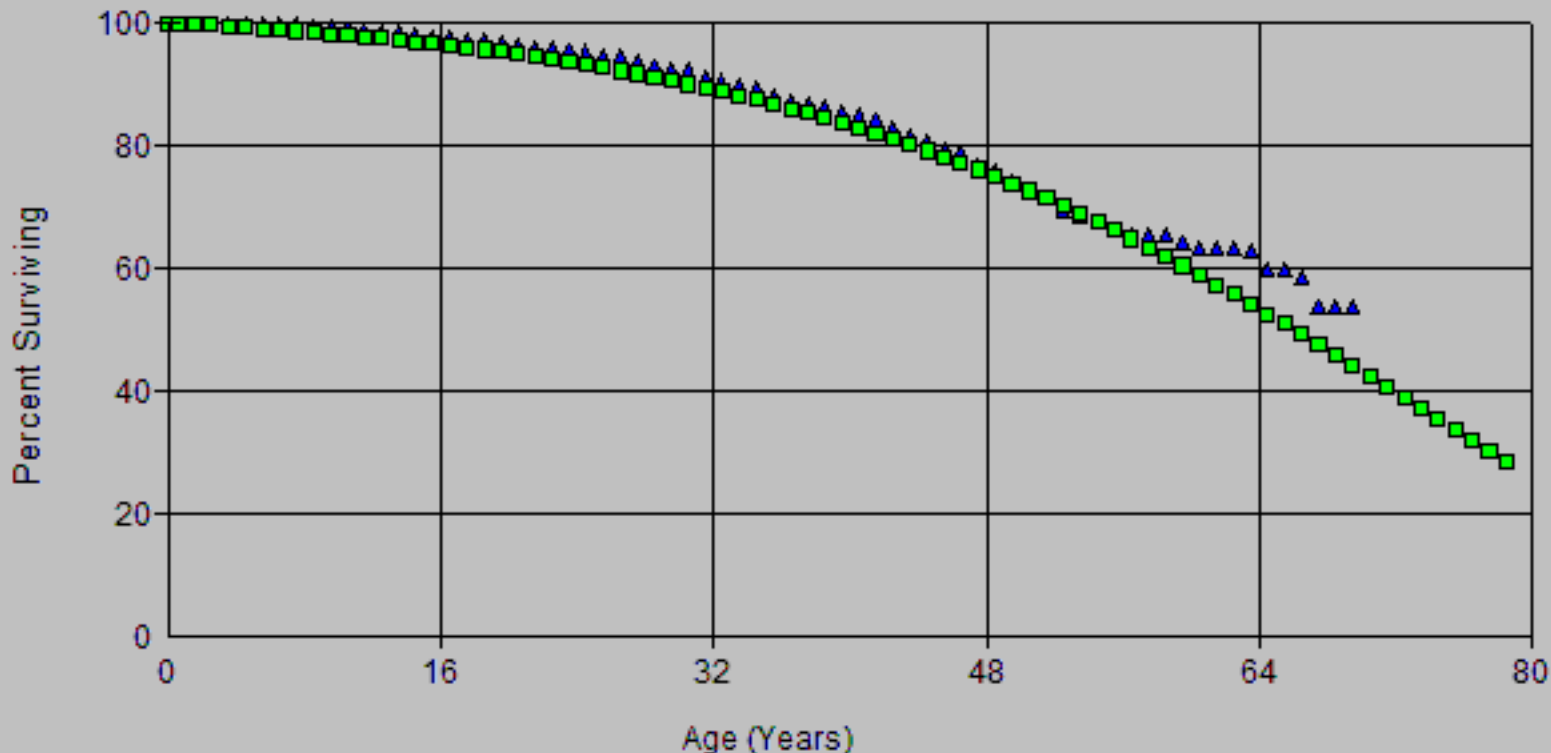

Account: E362.10-Station Equip.-Other
Scenario: SDGE Actuarial @ 2024

▲ Actual Data

■ S1 67.00

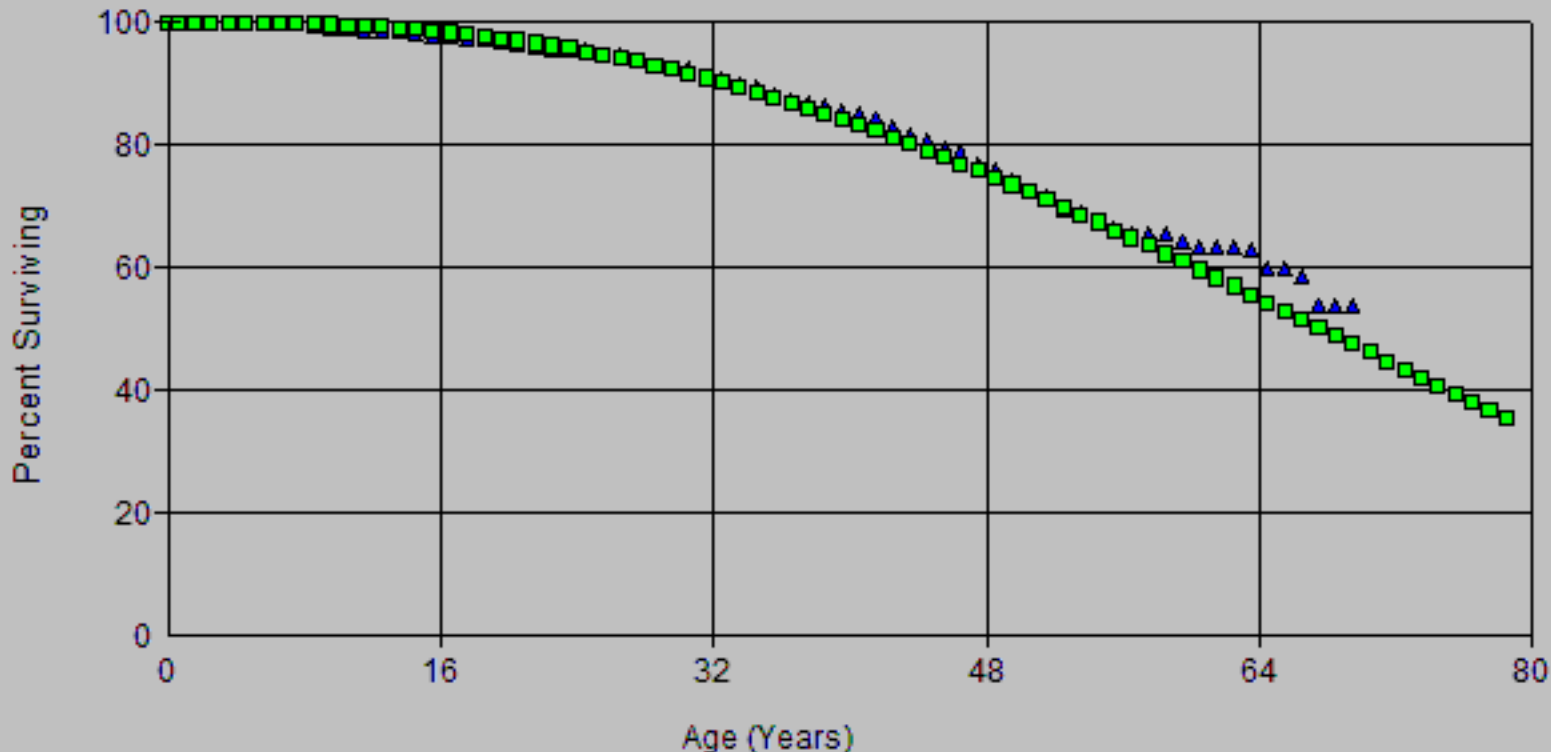

Account: E362.10-Station Equip.-Other
Scenario: SDGE Actuarial @ 2024

▲ Actual Data

■ R1.5 51.00

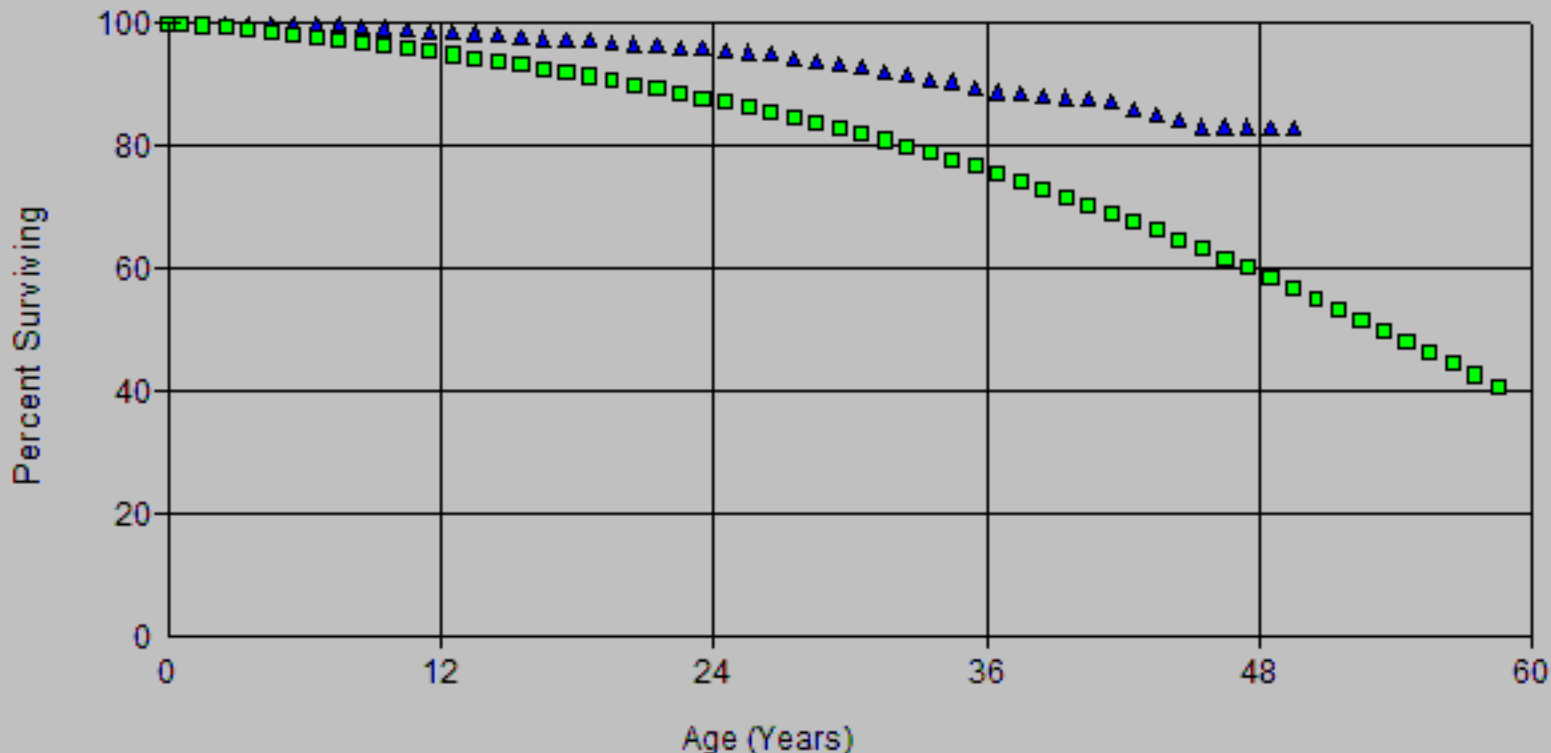

Account: E362.10-Station Equip.-Other
Scenario: SDGE Actuarial @ 2024

▲ Actual Data

■ R2 55.00

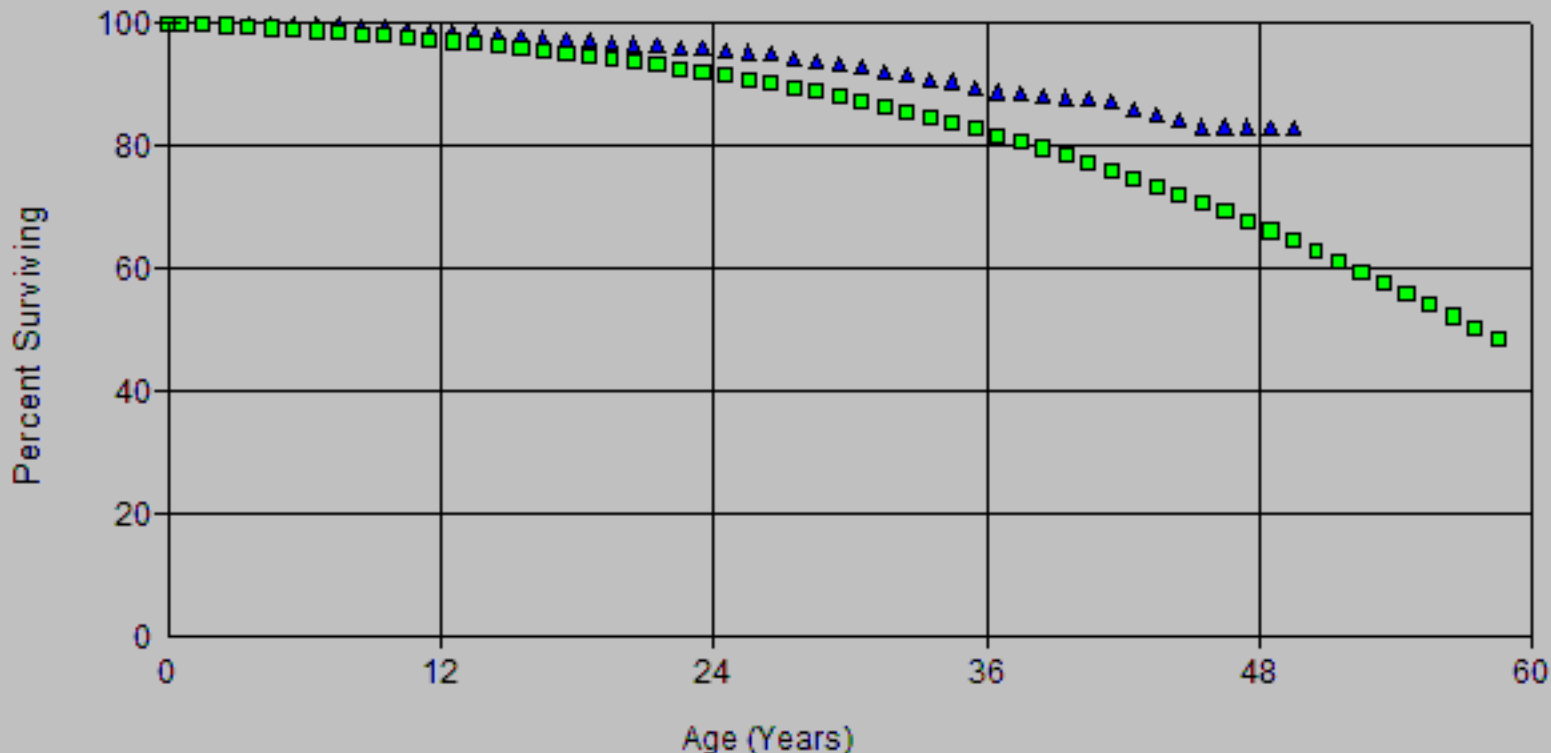

Account: E362.10-Station Equip.-Other
Scenario: SDGE Actuarial @ 2024

▲ Actual Data

■ R2.5 61.00

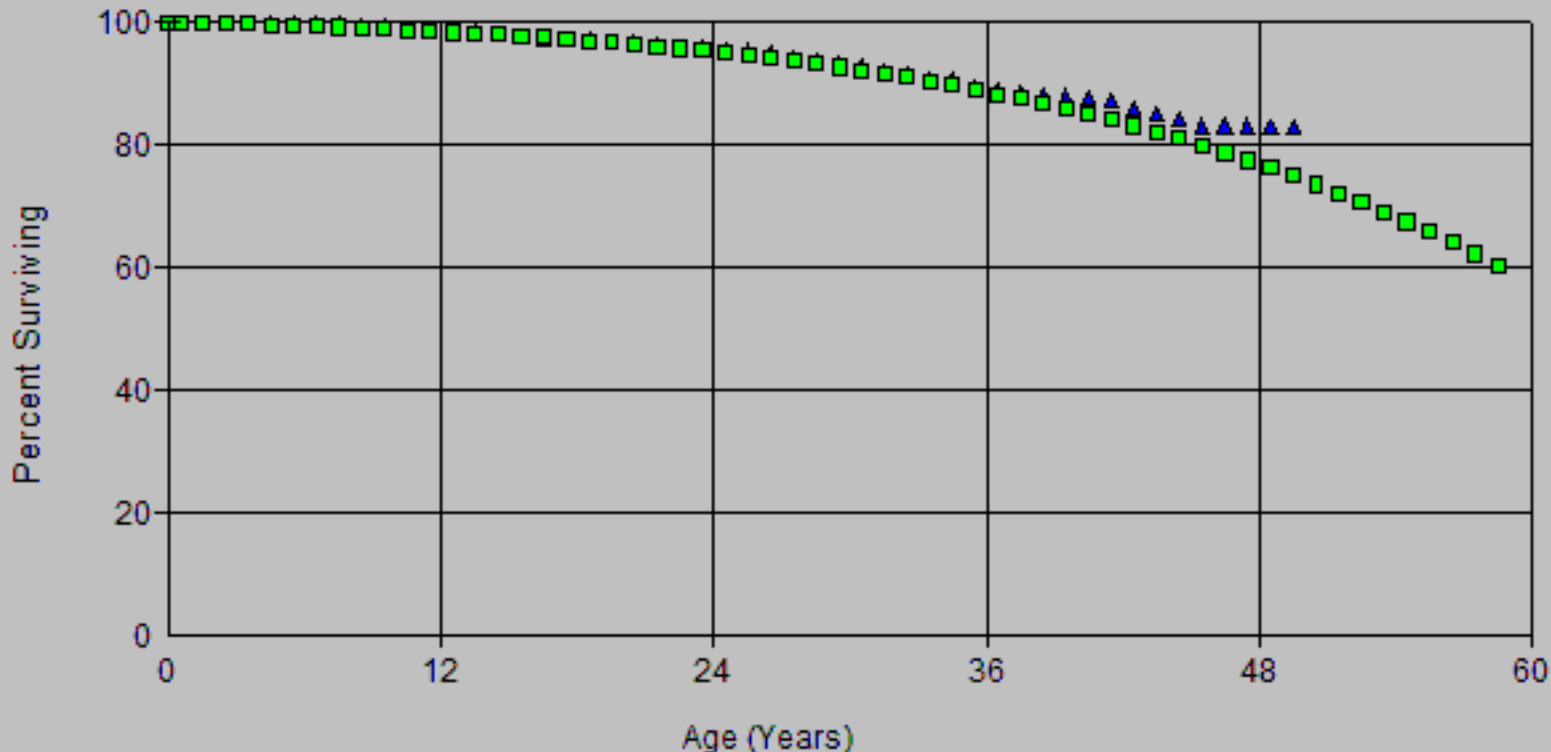

Account: E362.10-Station Equip.-Other
Scenario: SDGE Actuarial @ 2024

▲ Actual Data

■ L1.574.00

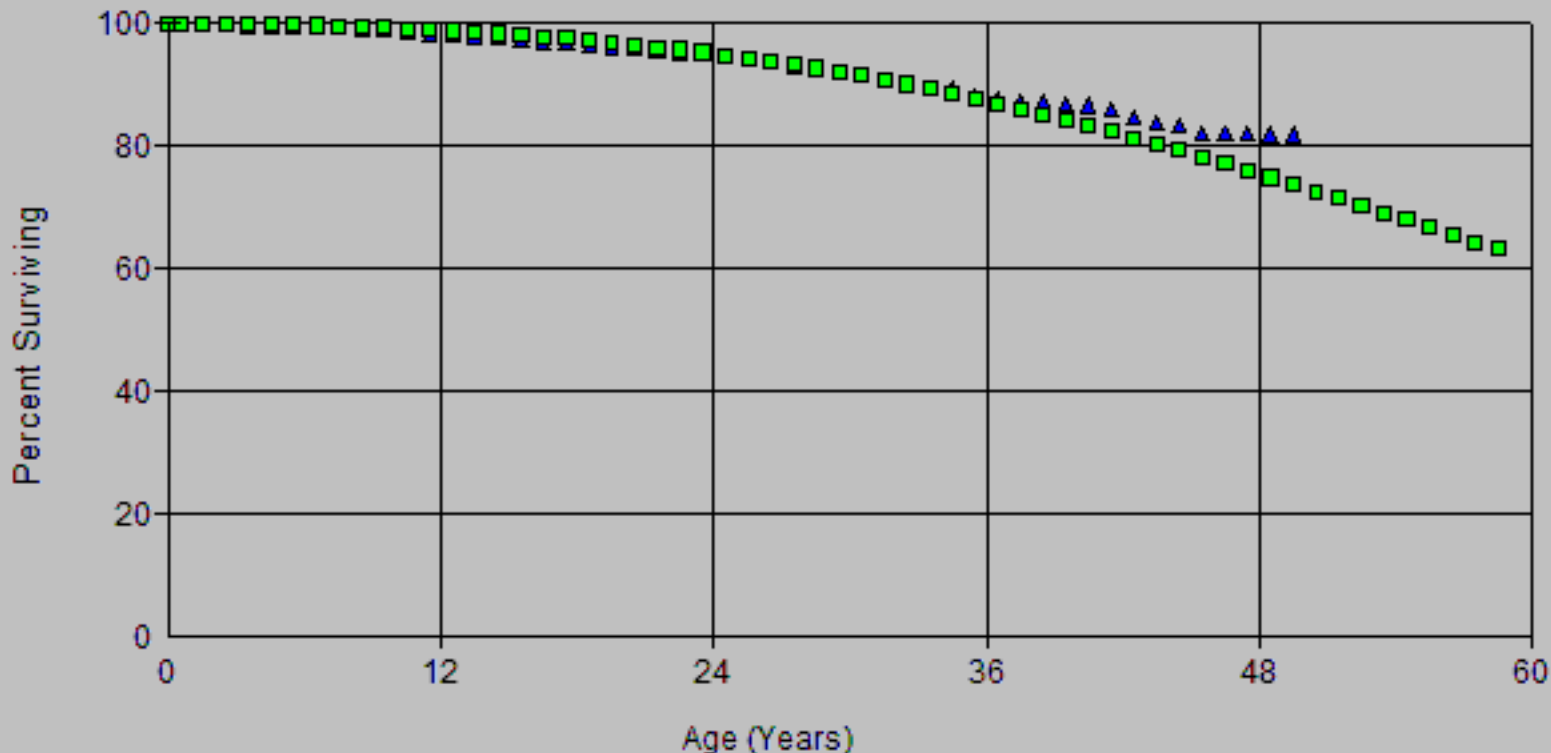

Account: E362.10-Station Equip.-Other
Scenario: SDGE Actuarial @ 2024

▲ Actual Data

■ R1.5 51.00

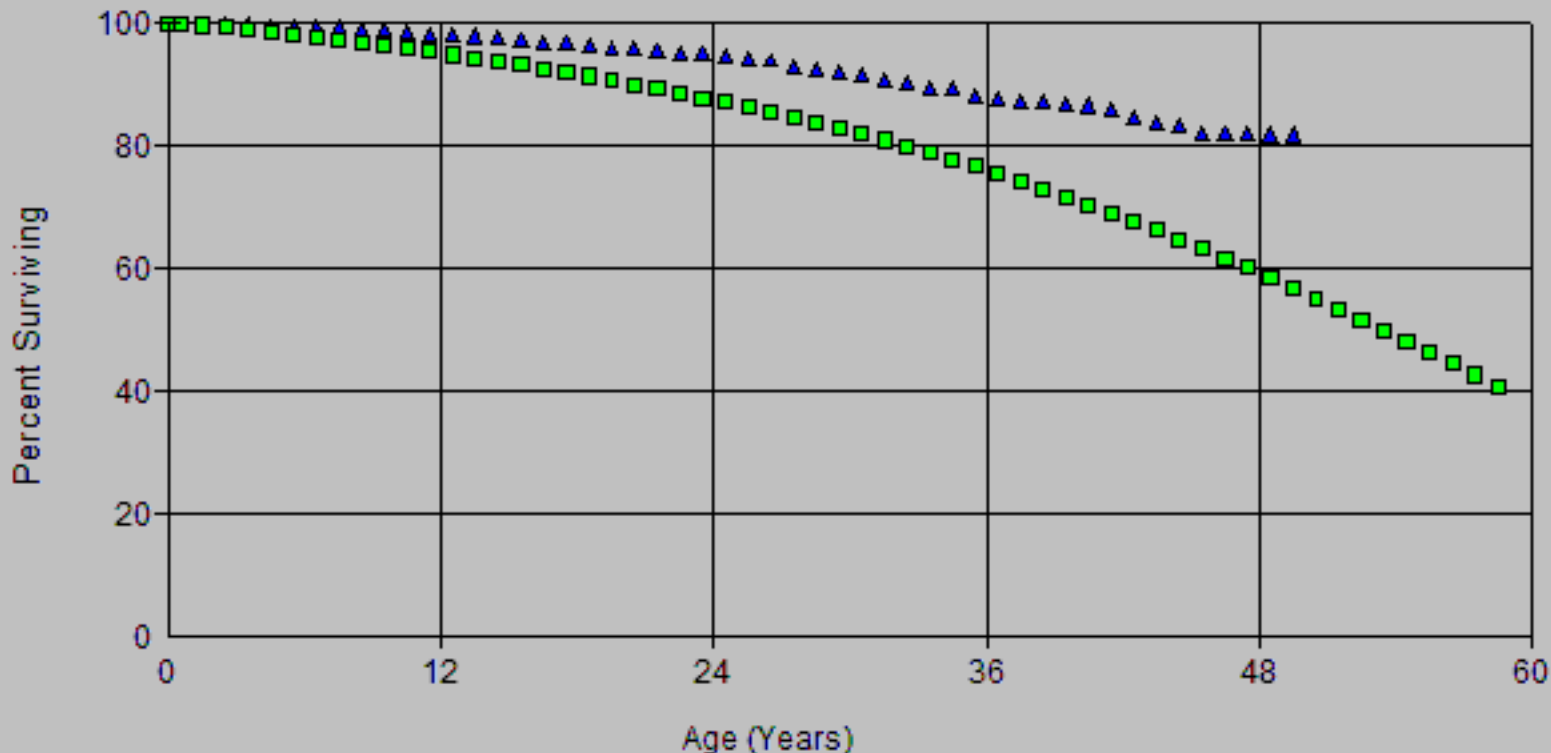

Account: E362.10-Station Equip.-Other
Scenario: SDGE Actuarial @ 2024

▲ Actual Data

■ R2 55.00

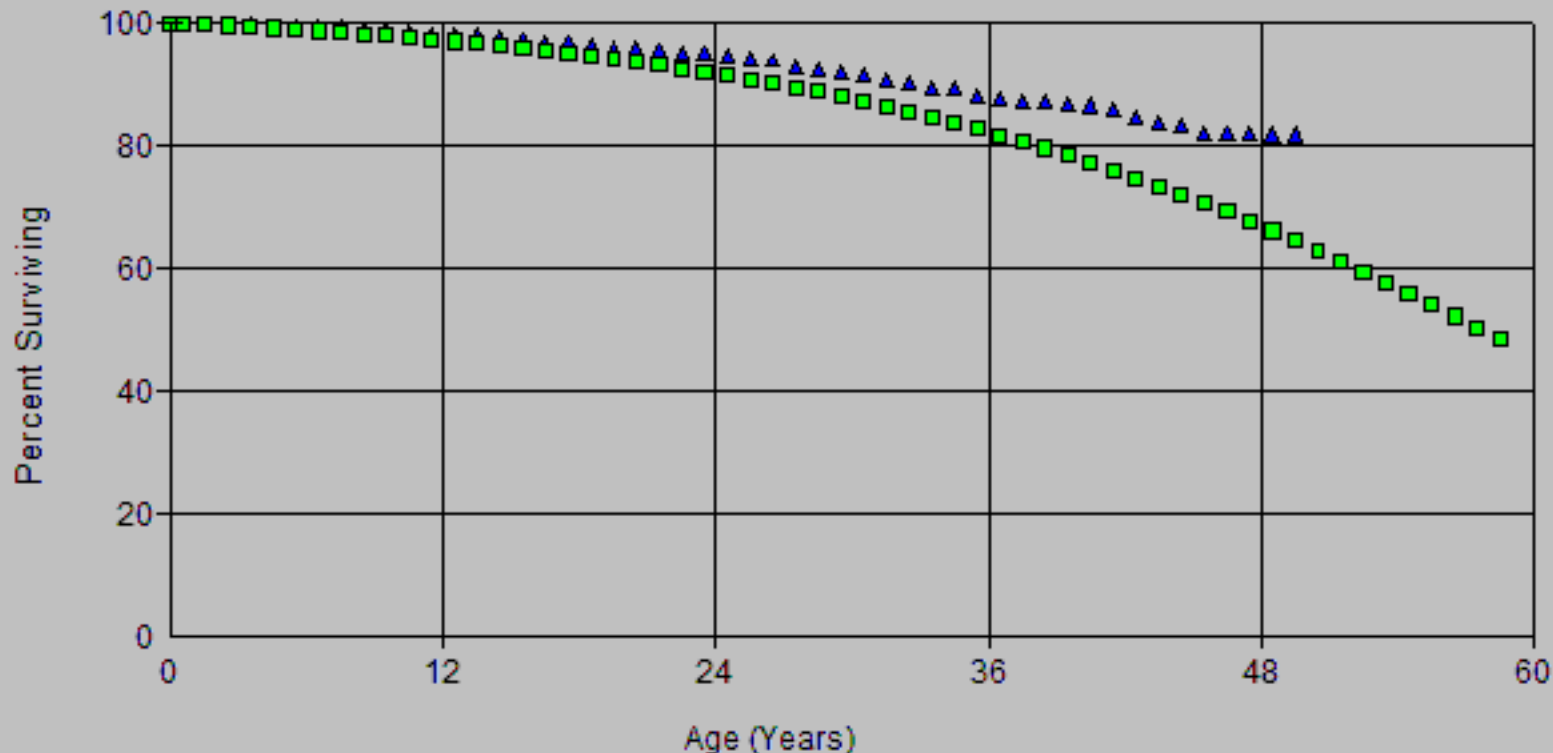

Account: E362.10-Station Equip.-Other
Scenario: SDGE Actuarial @ 2024

▲ Actual Data

■ R2 63.00

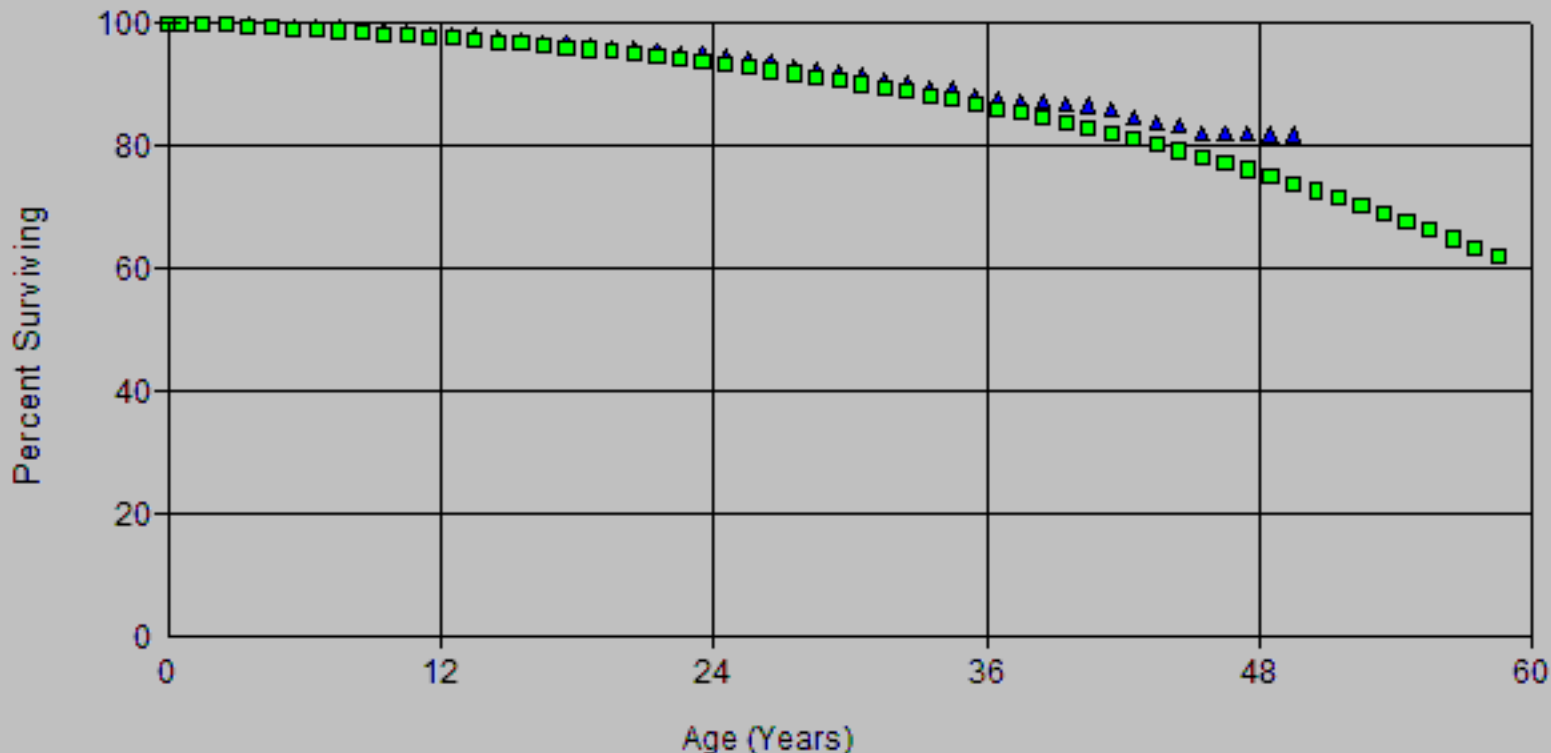

Account: E362.10-Station Equip.-Other
Scenario: SDGE Actuarial @ 2024

▲ Actual Data

■ S1 66.00

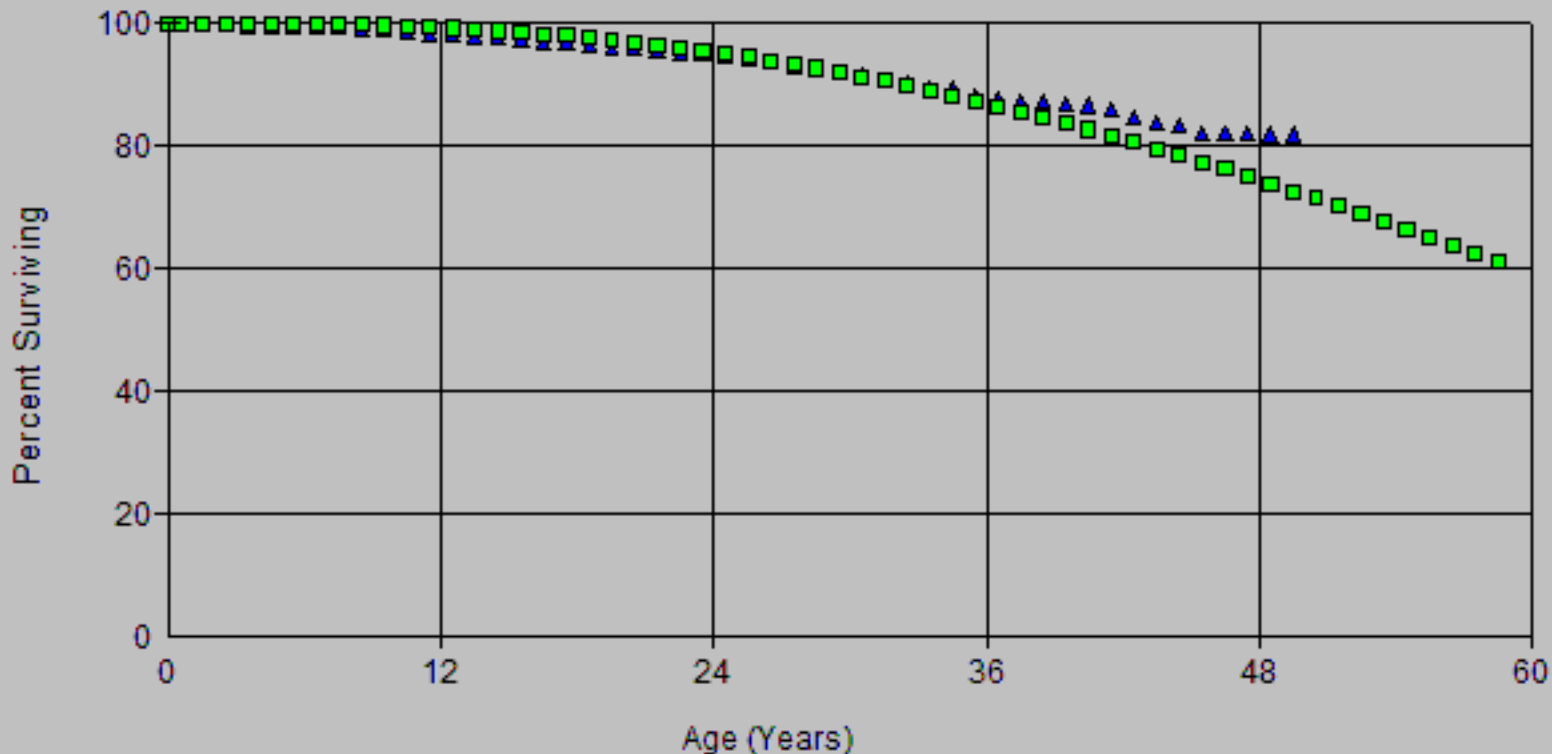

Observed Life Table

Scenario: SDGE Actuarial @ 2024

Account: E362.10-Station Equip.-Other

Placement Band: 1916 - 2024

Observation Band: 2005 - 2024

Age at Beginning of Interval	Exposures at Beginning of Interval	Retirements During Interval	Retirement Ratio	Survivor Ratio	Percent Surv at Beginning of Interval
0	512,370,125.35	4,142.18	0.00001	0.99999	100.00
0.5	510,230,655.50	51,823.51	0.00010	0.99990	100.00
1.5	500,407,868.51	722,166.72	0.00144	0.99856	99.99
2.5	503,260,440.99	103,808.50	0.00021	0.99979	99.85
3.5	489,578,861.88	219,556.90	0.00045	0.99955	99.82
4.5	474,467,140.27	72,867.15	0.00015	0.99985	99.78
5.5	444,395,089.34	160,886.56	0.00036	0.99964	99.76
6.5	409,804,480.31	199,123.82	0.00049	0.99951	99.73
7.5	386,614,791.23	1,189,366.73	0.00308	0.99692	99.68
8.5	372,379,561.92	491,470.35	0.00132	0.99868	99.37
9.5	360,382,591.75	950,754.52	0.00264	0.99736	99.24
10.5	329,932,233.24	724,102.31	0.00219	0.99781	98.98
11.5	320,025,925.28	622,638.56	0.00195	0.99805	98.76
12.5	312,360,287.01	671,546.63	0.00215	0.99785	98.57
13.5	292,341,824.11	726,466.33	0.00248	0.99752	98.36
14.5	276,332,429.38	1,083,289.36	0.00392	0.99608	98.11
15.5	254,524,381.39	731,273.98	0.00287	0.99713	97.73
16.5	247,490,339.70	321,222.84	0.00130	0.99870	97.45
17.5	232,468,226.92	297,473.65	0.00128	0.99872	97.32
18.5	222,663,729.42	793,076.68	0.00356	0.99644	97.20
19.5	206,272,594.08	518,858.50	0.00252	0.99748	96.85
20.5	178,652,988.83	553,393.24	0.00310	0.99690	96.61
21.5	173,925,705.99	636,609.64	0.00366	0.99634	96.31
22.5	143,317,707.30	241,264.93	0.00168	0.99832	95.96
23.5	118,007,653.94	302,456.43	0.00256	0.99744	95.79
24.5	112,090,051.30	298,046.38	0.00266	0.99734	95.55
25.5	105,691,110.78	309,815.03	0.00293	0.99707	95.30
26.5	98,088,593.48	865,715.57	0.00883	0.99117	95.02
27.5	98,222,109.94	617,893.99	0.00629	0.99371	94.18
28.5	96,224,784.78	268,824.43	0.00279	0.99721	93.59
29.5	97,405,744.58	299,599.20	0.00308	0.99692	93.32
30.5	87,216,696.73	909,577.21	0.01043	0.98957	93.04
31.5	72,156,442.46	511,027.08	0.00708	0.99292	92.07
32.5	67,184,994.24	542,996.41	0.00808	0.99192	91.42
33.5	55,228,065.84	268,608.29	0.00486	0.99514	90.68
34.5	47,245,466.87	689,237.63	0.01459	0.98541	90.24
35.5	45,168,539.47	305,498.24	0.00676	0.99324	88.92
36.5	39,527,141.67	197,094.93	0.00499	0.99501	88.32
37.5	35,726,601.48	107,979.15	0.00302	0.99698	87.88
38.5	33,654,920.53	277,902.63	0.00826	0.99174	87.61
39.5	32,972,365.30	330,639.29	0.01003	0.98997	86.89
40.5	32,772,028.97	272,450.23	0.00831	0.99169	86.02
41.5	29,191,780.85	436,695.29	0.01496	0.98504	85.30
42.5	28,558,504.40	448,133.62	0.01569	0.98431	84.03
43.5	27,480,963.19	415,344.50	0.01511	0.98489	82.71
44.5	26,567,893.88	351,098.83	0.01322	0.98678	81.46
45.5	23,587,140.01	151,433.40	0.00642	0.99358	80.38
46.5	22,072,149.88	458,396.75	0.02077	0.97923	79.86
47.5	19,066,861.11	250,367.35	0.01313	0.98687	78.21
48.5	16,183,956.97	348,422.88	0.02153	0.97847	77.18
49.5	11,890,012.47	246,067.18	0.02070	0.97930	75.52
50.5	10,958,622.77	182,462.20	0.01665	0.98335	73.95
51.5	9,559,493.30	246,691.11	0.02581	0.97419	72.72
52.5	8,023,697.43	171,837.44	0.02142	0.97858	70.85

Observed Life Table

Scenario: SDGE Actuarial @ 2024

Account: E362.10-Station Equip.-Other

Placement Band: 1916 - 2024

Observation Band: 2005 - 2024

Age at Beginning of Interval	Exposures at Beginning of Interval	Retirements During Interval	Retirement Ratio	Survivor Ratio	Percent Surv at Beginning of Interval
53.5	7,316,074.40	149,812.42	0.02048	0.97952	69.33
54.5	7,231,226.76	438,535.63	0.06064	0.93936	67.91
55.5	7,169,697.34	239,647.62	0.03343	0.96657	63.79
56.5	6,483,733.94	41,512.21	0.00640	0.99360	61.66
57.5	6,312,082.51	146,792.79	0.02326	0.97674	61.26
58.5	6,008,346.44	71,278.55	0.01186	0.98814	59.84
59.5	5,500,302.38	119,039.26	0.02164	0.97836	59.13
60.5	5,084,685.02	298,015.89	0.05861	0.94139	57.85
61.5	5,105,909.87	4,977.51	0.00097	0.99903	54.46
62.5	4,674,927.51	167,896.21	0.03591	0.96409	54.41
63.5	4,492,271.49	305,984.94	0.06811	0.93189	52.45
64.5	3,893,787.00	120,533.59	0.03096	0.96904	48.88
65.5	3,820,422.32	407,474.00	0.10666	0.89334	47.37
66.5	3,155,803.62	340,735.04	0.10797	0.89203	42.31
67.5	2,611,863.02	19,854.48	0.00760	0.99240	37.74
68.5	2,467,554.30	84,740.20	0.03434	0.96566	37.46
69.5	2,222,407.18	50,087.41	0.02254	0.97746	36.17
70.5	1,789,250.00	4,894.50	0.00274	0.99726	35.36
71.5	1,447,585.04	32,457.04	0.02242	0.97758	35.26
72.5	1,154,576.80	0.00	0.00000	1.00000	34.47
73.5	1,024,234.76	284.85	0.00028	0.99972	34.47
74.5	615,302.52	157.85	0.00026	0.99974	34.46
75.5	453,326.10	0.00	0.00000	1.00000	34.45
76.5	454,086.98	9,209.00	0.02028	0.97972	34.45
77.5	428,619.03	18,354.00	0.04282	0.95718	33.75
78.5	499,961.76	16,472.35	0.03295	0.96705	32.31
79.5	502,011.41	9,211.03	0.01835	0.98165	31.24
80.5	477,931.26	21,487.00	0.04496	0.95504	30.67
81.5	501,724.99	88,229.79	0.17585	0.82415	29.29
82.5	348,679.81	17,833.49	0.05115	0.94885	24.14
83.5	291,837.14	11,484.00	0.03935	0.96065	22.90
84.5	272,417.14	0.00	0.00000	1.00000	22.00
85.5	214,998.96	0.00	0.00000	1.00000	22.00
86.5	214,998.96	0.00	0.00000	1.00000	22.00
87.5	213,292.89	0.00	0.00000	1.00000	22.00
88.5	213,292.89	0.00	0.00000	1.00000	22.00
89.5	213,292.89	0.00	0.00000	1.00000	22.00
90.5	213,292.89	0.00	0.00000	1.00000	22.00
91.5	213,292.89	0.00	0.00000	1.00000	22.00
92.5	213,292.89	1,328.21	0.00623	0.99377	22.00
93.5	208,688.68	98.79	0.00047	0.99953	21.87
94.5	201,608.73	0.00	0.00000	1.00000	21.86
95.5	73,394.73	0.00	0.00000	1.00000	21.86
96.5	73,394.73	0.00	0.00000	1.00000	21.86
97.5	62,392.73	0.00	0.00000	1.00000	21.86
98.5	47,736.73	0.00	0.00000	1.00000	21.86
99.5	46,592.73	0.00	0.00000	1.00000	21.86
100.5	46,338.73	0.00	0.00000	1.00000	21.86
101.5	0.00	0.00	0.00000	1.00000	21.86

Observed Life Table

Scenario: SDGE Actuarial @ 2024

Account: E362.10-Station Equip.-Other

Placement Band: 1916 - 2024

Observation Band: 1947 - 2024

Age at Beginning of Interval	Exposures at Beginning of Interval	Retirements During Interval	Retirement Ratio	Survivor Ratio	Percent Surv at Beginning of Interval
0	797,913,033.06	33,237.18	0.00004	0.99996	100.00
0.5	764,745,990.91	944,927.51	0.00124	0.99876	100.00
1.5	744,647,019.37	1,412,589.38	0.00190	0.99810	99.87
2.5	713,694,776.06	1,427,209.50	0.00200	0.99800	99.68
3.5	670,668,454.98	744,242.27	0.00111	0.99889	99.48
4.5	648,490,412.34	1,139,993.77	0.00176	0.99824	99.37
5.5	607,755,775.38	539,875.58	0.00089	0.99911	99.20
6.5	562,314,038.63	740,234.94	0.00132	0.99868	99.11
7.5	536,209,977.47	2,056,908.24	0.00384	0.99616	98.98
8.5	516,082,850.49	804,208.37	0.00156	0.99844	98.60
9.5	499,894,818.95	1,656,482.40	0.00331	0.99669	98.45
10.5	455,393,589.99	1,152,122.43	0.00253	0.99747	98.12
11.5	427,828,660.65	1,224,527.13	0.00286	0.99714	97.87
12.5	412,747,697.51	1,126,698.42	0.00273	0.99727	97.59
13.5	379,387,973.53	1,219,922.50	0.00322	0.99678	97.33
14.5	353,352,125.54	1,705,941.14	0.00483	0.99517	97.01
15.5	328,376,543.48	1,307,331.11	0.00398	0.99602	96.54
16.5	314,242,365.92	612,452.49	0.00195	0.99805	96.16
17.5	295,023,366.58	1,330,122.13	0.00451	0.99549	95.97
18.5	281,355,907.91	1,150,639.57	0.00409	0.99591	95.54
19.5	263,502,744.44	1,030,744.62	0.00391	0.99609	95.15
20.5	234,920,922.33	1,309,827.30	0.00558	0.99442	94.78
21.5	225,394,603.34	1,092,254.99	0.00485	0.99515	94.25
22.5	193,067,255.35	715,450.96	0.00371	0.99629	93.79
23.5	166,568,689.34	761,633.72	0.00457	0.99543	93.44
24.5	158,685,692.05	1,150,606.64	0.00725	0.99275	93.01
25.5	148,010,484.06	543,773.72	0.00367	0.99633	92.34
26.5	137,851,452.70	1,554,454.96	0.01128	0.98872	92.00
27.5	133,821,632.64	893,590.30	0.00668	0.99332	90.96
28.5	128,142,583.22	892,899.05	0.00697	0.99303	90.36
29.5	123,881,219.31	765,273.05	0.00618	0.99382	89.73
30.5	110,917,244.52	1,432,734.04	0.01292	0.98708	89.17
31.5	93,250,111.17	893,856.75	0.00959	0.99041	88.02
32.5	86,087,559.63	924,612.64	0.01074	0.98926	87.17
33.5	72,800,846.16	579,674.44	0.00796	0.99204	86.24
34.5	63,468,473.79	1,208,164.92	0.01904	0.98096	85.55
35.5	60,188,510.75	659,233.21	0.01095	0.98905	83.92
36.5	53,128,471.74	460,917.29	0.00868	0.99132	83.00
37.5	48,758,348.27	272,914.99	0.00560	0.99440	82.28
38.5	46,043,709.44	648,044.70	0.01407	0.98593	81.82
39.5	44,301,555.50	489,523.95	0.01105	0.98895	80.67
40.5	43,274,957.12	404,332.82	0.00934	0.99066	79.78
41.5	39,470,170.23	569,418.90	0.01443	0.98557	79.04
42.5	37,797,389.07	523,702.15	0.01386	0.98614	77.90
43.5	36,444,686.27	556,963.20	0.01528	0.98472	76.82
44.5	34,976,903.72	522,244.43	0.01493	0.98507	75.64
45.5	31,627,530.99	210,462.45	0.00665	0.99335	74.51
46.5	29,698,139.12	576,758.01	0.01942	0.98058	74.02
47.5	26,325,128.89	314,531.07	0.01195	0.98805	72.58
48.5	23,219,826.41	536,104.19	0.02309	0.97691	71.71
49.5	18,446,437.99	401,727.58	0.02178	0.97822	70.06
50.5	16,442,847.59	360,353.63	0.02192	0.97808	68.53
51.5	14,317,423.44	617,349.86	0.04312	0.95688	67.03
52.5	12,065,224.37	223,775.93	0.01855	0.98145	64.14

Observed Life Table

Scenario: SDGE Actuarial @ 2024

Account: E362.10-Station Equip.-Other

Placement Band: 1916 - 2024

Observation Band: 1947 - 2024

Age at Beginning of Interval	Exposures at Beginning of Interval	Retirements During Interval	Retirement Ratio	Survivor Ratio	Percent Surv at Beginning of Interval
53.5	11,089,808.32	221,415.21	0.01997	0.98003	62.95
54.5	10,206,826.49	540,096.62	0.05292	0.94708	61.69
55.5	9,270,595.85	277,085.62	0.02989	0.97011	58.43
56.5	8,307,771.52	98,917.08	0.01191	0.98809	56.68
57.5	8,038,426.04	150,220.79	0.01869	0.98131	56.01
58.5	7,691,875.66	74,596.55	0.00970	0.99030	54.96
59.5	7,179,312.89	132,122.16	0.01840	0.98160	54.43
60.5	6,733,656.67	298,698.89	0.04436	0.95564	53.43
61.5	6,325,629.50	26,418.28	0.00418	0.99582	51.06
62.5	5,698,198.05	311,615.03	0.05469	0.94531	50.84
63.5	5,283,318.10	326,772.94	0.06185	0.93815	48.06
64.5	4,639,682.27	123,634.59	0.02665	0.97335	45.09
65.5	4,381,037.63	419,723.00	0.09580	0.90420	43.89
66.5	3,681,620.50	357,942.04	0.09722	0.90278	39.68
67.5	3,116,820.26	80,640.48	0.02587	0.97413	35.82
68.5	2,911,725.54	100,701.20	0.03458	0.96542	34.90
69.5	2,650,617.42	57,052.41	0.02152	0.97848	33.69
70.5	2,210,495.24	40,775.50	0.01845	0.98155	32.97
71.5	1,832,949.28	34,460.04	0.01880	0.98120	32.36
72.5	1,537,938.04	0.00	0.00000	1.00000	31.75
73.5	1,395,111.00	284.85	0.00020	0.99980	31.75
74.5	979,197.60	157.85	0.00016	0.99984	31.74
75.5	689,007.18	0.00	0.00000	1.00000	31.74
76.5	662,371.06	16,351.00	0.02469	0.97531	31.74
77.5	614,650.11	23,473.56	0.03819	0.96181	30.95
78.5	565,076.49	16,472.35	0.02915	0.97085	29.77
79.5	548,604.14	9,211.03	0.01679	0.98321	28.90
80.5	524,269.99	21,487.00	0.04098	0.95902	28.42
81.5	501,724.99	88,229.79	0.17585	0.82415	27.25
82.5	348,679.81	17,833.49	0.05115	0.94885	22.46
83.5	291,837.14	11,484.00	0.03935	0.96065	21.31
84.5	272,417.14	0.00	0.00000	1.00000	20.47
85.5	214,998.96	0.00	0.00000	1.00000	20.47
86.5	214,998.96	0.00	0.00000	1.00000	20.47
87.5	213,292.89	0.00	0.00000	1.00000	20.47
88.5	213,292.89	0.00	0.00000	1.00000	20.47
89.5	213,292.89	0.00	0.00000	1.00000	20.47
90.5	213,292.89	0.00	0.00000	1.00000	20.47
91.5	213,292.89	0.00	0.00000	1.00000	20.47
92.5	213,292.89	1,328.21	0.00623	0.99377	20.47
93.5	208,688.68	98.79	0.00047	0.99953	20.35
94.5	201,608.73	0.00	0.00000	1.00000	20.34
95.5	73,394.73	0.00	0.00000	1.00000	20.34
96.5	73,394.73	0.00	0.00000	1.00000	20.34
97.5	62,392.73	0.00	0.00000	1.00000	20.34
98.5	47,736.73	0.00	0.00000	1.00000	20.34
99.5	46,592.73	0.00	0.00000	1.00000	20.34
100.5	46,338.73	0.00	0.00000	1.00000	20.34
101.5	0.00	0.00	0.00000	1.00000	20.34

Observed Life Table

Scenario: SDGE Actuarial @ 2024

Account: E362.10-Station Equip.-Other

Placement Band: 1916 - 2024

Observation Band: 1955 - 2024

Age at Beginning of Interval	Exposures at Beginning of Interval	Retirements During Interval	Retirement Ratio	Survivor Ratio	Percent Surv at Beginning of Interval
0	789,333,370.73	22,513.18	0.00003	0.99997	100.00
0.5	758,380,237.96	891,319.51	0.00118	0.99882	100.00
1.5	739,363,975.52	1,329,671.38	0.00180	0.99820	99.88
2.5	709,467,253.59	1,381,055.50	0.00195	0.99805	99.70
3.5	666,546,665.16	693,447.27	0.00104	0.99896	99.51
4.5	645,097,618.00	1,112,625.77	0.00172	0.99828	99.40
5.5	605,464,408.77	522,903.58	0.00086	0.99914	99.23
6.5	560,433,958.62	702,353.94	0.00125	0.99875	99.15
7.5	534,213,194.25	2,045,553.24	0.00383	0.99617	99.02
8.5	514,154,038.15	793,432.37	0.00154	0.99846	98.64
9.5	498,033,033.68	1,640,683.40	0.00329	0.99671	98.49
10.5	453,551,399.68	1,139,019.43	0.00251	0.99749	98.17
11.5	426,482,612.36	1,208,901.13	0.00283	0.99717	97.92
12.5	411,954,023.44	1,116,507.42	0.00271	0.99729	97.64
13.5	378,853,630.05	1,215,676.50	0.00321	0.99679	97.38
14.5	352,886,049.40	1,704,022.14	0.00483	0.99517	97.07
15.5	328,204,433.41	1,307,170.11	0.00398	0.99602	96.60
16.5	313,824,612.12	611,989.49	0.00195	0.99805	96.21
17.5	294,449,038.42	1,327,347.13	0.00451	0.99549	96.03
18.5	280,667,953.75	1,137,082.57	0.00405	0.99595	95.59
19.5	262,718,810.28	1,020,908.62	0.00389	0.99611	95.21
20.5	233,986,120.82	1,307,677.30	0.00559	0.99441	94.84
21.5	224,396,797.83	1,083,709.99	0.00483	0.99517	94.31
22.5	192,018,524.84	696,936.96	0.00363	0.99637	93.85
23.5	165,448,801.10	748,038.72	0.00452	0.99548	93.51
24.5	157,779,958.97	1,118,180.64	0.00709	0.99291	93.09
25.5	147,203,464.98	505,248.72	0.00343	0.99657	92.43
26.5	137,182,871.62	1,521,200.96	0.01109	0.98891	92.11
27.5	133,289,848.56	891,772.30	0.00669	0.99331	91.09
28.5	127,759,745.49	831,974.05	0.00651	0.99349	90.48
29.5	123,616,346.58	765,273.05	0.00619	0.99381	89.89
30.5	110,670,432.79	1,432,734.04	0.01295	0.98705	89.33
31.5	93,146,308.17	893,856.75	0.00960	0.99040	88.18
32.5	86,046,683.63	924,612.64	0.01075	0.98925	87.33
33.5	72,772,601.16	579,674.44	0.00797	0.99203	86.39
34.5	63,452,342.79	1,208,164.92	0.01904	0.98096	85.70
35.5	60,172,379.75	659,233.21	0.01096	0.98904	84.07
36.5	53,121,573.74	460,917.29	0.00868	0.99132	83.15
37.5	48,751,450.27	272,914.99	0.00560	0.99440	82.43
38.5	46,043,709.44	648,044.70	0.01407	0.98593	81.97
39.5	44,301,555.50	489,523.95	0.01105	0.98895	80.81
40.5	43,274,957.12	404,332.82	0.00934	0.99066	79.92
41.5	39,470,170.23	569,418.90	0.01443	0.98557	79.17
42.5	37,797,389.07	523,702.15	0.01386	0.98614	78.03
43.5	36,444,686.27	556,963.20	0.01528	0.98472	76.95
44.5	34,976,903.72	522,244.43	0.01493	0.98507	75.77
45.5	31,627,530.99	210,462.45	0.00665	0.99335	74.64
46.5	29,698,139.12	576,758.01	0.01942	0.98058	74.15
47.5	26,325,128.89	314,531.07	0.01195	0.98805	72.71
48.5	23,219,826.41	536,104.19	0.02309	0.97691	71.84
49.5	18,446,437.99	401,727.58	0.02178	0.97822	70.18
50.5	16,442,847.59	360,353.63	0.02192	0.97808	68.65
51.5	14,317,423.44	617,349.86	0.04312	0.95688	67.15
52.5	12,065,224.37	223,775.93	0.01855	0.98145	64.25

Observed Life Table

Scenario: SDGE Actuarial @ 2024

Account: E362.10-Station Equip.-Other

Placement Band: 1916 - 2024

Observation Band: 1955 - 2024

Age at Beginning of Interval	Exposures at Beginning of Interval	Retirements During Interval	Retirement Ratio	Survivor Ratio	Percent Surv at Beginning of Interval
53.5	11,089,808.32	221,415.21	0.01997	0.98003	63.06
54.5	10,206,826.49	540,096.62	0.05292	0.94708	61.80
55.5	9,270,595.85	277,085.62	0.02989	0.97011	58.53
56.5	8,307,771.52	98,917.08	0.01191	0.98809	56.78
57.5	8,038,426.04	150,220.79	0.01869	0.98131	56.11
58.5	7,691,875.66	74,596.55	0.00970	0.99030	55.06
59.5	7,179,312.89	132,122.16	0.01840	0.98160	54.52
60.5	6,733,656.67	298,698.89	0.04436	0.95564	53.52
61.5	6,325,629.50	26,418.28	0.00418	0.99582	51.15
62.5	5,698,198.05	311,615.03	0.05469	0.94531	50.93
63.5	5,283,318.10	326,772.94	0.06185	0.93815	48.15
64.5	4,639,682.27	123,634.59	0.02665	0.97335	45.17
65.5	4,381,037.63	419,723.00	0.09580	0.90420	43.96
66.5	3,681,620.50	357,942.04	0.09722	0.90278	39.75
67.5	3,116,820.26	80,640.48	0.02587	0.97413	35.89
68.5	2,911,725.54	100,701.20	0.03458	0.96542	34.96
69.5	2,650,617.42	57,052.41	0.02152	0.97848	33.75
70.5	2,210,495.24	40,775.50	0.01845	0.98155	33.02
71.5	1,832,949.28	34,460.04	0.01880	0.98120	32.42
72.5	1,537,938.04	0.00	0.00000	1.00000	31.81
73.5	1,395,111.00	284.85	0.00020	0.99980	31.81
74.5	979,197.60	157.85	0.00016	0.99984	31.80
75.5	689,007.18	0.00	0.00000	1.00000	31.80
76.5	662,371.06	16,351.00	0.02469	0.97531	31.80
77.5	614,650.11	23,473.56	0.03819	0.96181	31.01
78.5	565,076.49	16,472.35	0.02915	0.97085	29.83
79.5	548,604.14	9,211.03	0.01679	0.98321	28.96
80.5	524,269.99	21,487.00	0.04098	0.95902	28.47
81.5	501,724.99	88,229.79	0.17585	0.82415	27.30
82.5	348,679.81	17,833.49	0.05115	0.94885	22.50
83.5	291,837.14	11,484.00	0.03935	0.96065	21.35
84.5	272,417.14	0.00	0.00000	1.00000	20.51
85.5	214,998.96	0.00	0.00000	1.00000	20.51
86.5	214,998.96	0.00	0.00000	1.00000	20.51
87.5	213,292.89	0.00	0.00000	1.00000	20.51
88.5	213,292.89	0.00	0.00000	1.00000	20.51
89.5	213,292.89	0.00	0.00000	1.00000	20.51
90.5	213,292.89	0.00	0.00000	1.00000	20.51
91.5	213,292.89	0.00	0.00000	1.00000	20.51
92.5	213,292.89	1,328.21	0.00623	0.99377	20.51
93.5	208,688.68	98.79	0.00047	0.99953	20.38
94.5	201,608.73	0.00	0.00000	1.00000	20.37
95.5	73,394.73	0.00	0.00000	1.00000	20.37
96.5	73,394.73	0.00	0.00000	1.00000	20.37
97.5	62,392.73	0.00	0.00000	1.00000	20.37
98.5	47,736.73	0.00	0.00000	1.00000	20.37
99.5	46,592.73	0.00	0.00000	1.00000	20.37
100.5	46,338.73	0.00	0.00000	1.00000	20.37
101.5	0.00	0.00	0.00000	1.00000	20.37

Observed Life Table

Scenario: SDGE Actuarial @ 2024

Account: E362.10-Station Equip.-Other

Placement Band: 1916 - 2024

Observation Band: 1975 - 2024

Age at Beginning of Interval	Exposures at Beginning of Interval	Retirements During Interval	Retirement Ratio	Survivor Ratio	Percent Surv at Beginning of Interval
0	765,219,368.84	11,954.18	0.00002	0.99998	100.00
0.5	734,694,139.30	803,409.51	0.00109	0.99891	100.00
1.5	717,318,825.02	1,176,811.38	0.00164	0.99836	99.89
2.5	688,968,085.32	1,140,855.50	0.00166	0.99834	99.73
3.5	646,976,319.20	501,826.27	0.00078	0.99922	99.56
4.5	626,151,313.79	911,740.77	0.00146	0.99854	99.48
5.5	586,150,822.61	448,201.58	0.00076	0.99924	99.34
6.5	542,352,912.48	616,100.94	0.00114	0.99886	99.26
7.5	516,548,349.55	1,891,415.24	0.00366	0.99634	99.15
8.5	497,192,233.58	722,199.37	0.00145	0.99855	98.79
9.5	481,889,757.88	1,493,348.40	0.00310	0.99690	98.64
10.5	438,421,341.02	1,037,170.43	0.00237	0.99763	98.34
11.5	411,340,711.71	979,787.13	0.00238	0.99762	98.10
12.5	397,650,217.66	1,022,395.42	0.00257	0.99743	97.87
13.5	364,892,734.40	1,104,617.50	0.00303	0.99697	97.62
14.5	340,388,778.04	1,571,864.14	0.00462	0.99538	97.32
15.5	315,955,843.12	1,135,377.11	0.00359	0.99641	96.87
16.5	302,376,748.94	561,346.49	0.00186	0.99814	96.52
17.5	283,702,532.52	1,204,764.13	0.00425	0.99575	96.34
18.5	270,534,290.47	1,058,534.57	0.00391	0.99609	95.94
19.5	253,200,606.66	866,048.62	0.00342	0.99658	95.56
20.5	226,614,049.89	1,250,827.30	0.00552	0.99448	95.23
21.5	218,023,368.71	994,544.99	0.00456	0.99544	94.71
22.5	186,588,236.06	627,364.96	0.00336	0.99664	94.28
23.5	160,485,390.99	719,923.72	0.00449	0.99551	93.96
24.5	153,650,977.40	917,003.64	0.00597	0.99403	93.54
25.5	144,183,508.73	472,899.72	0.00328	0.99672	92.98
26.5	134,507,589.31	1,386,956.96	0.01031	0.98969	92.67
27.5	130,857,101.11	848,178.30	0.00648	0.99352	91.72
28.5	125,292,697.00	729,738.05	0.00582	0.99418	91.12
29.5	121,206,435.80	742,975.05	0.00613	0.99387	90.59
30.5	108,276,187.97	1,409,247.04	0.01302	0.98698	90.04
31.5	91,109,212.64	810,126.75	0.00889	0.99111	88.87
32.5	84,498,667.32	865,459.64	0.01024	0.98976	88.08
33.5	71,478,421.44	566,336.44	0.00792	0.99208	87.18
34.5	62,195,541.41	1,169,762.92	0.01881	0.98119	86.49
35.5	59,234,538.44	643,437.21	0.01086	0.98914	84.86
36.5	52,218,207.86	451,608.29	0.00865	0.99135	83.94
37.5	47,861,729.03	251,763.99	0.00526	0.99474	83.21
38.5	45,177,115.20	609,446.70	0.01349	0.98651	82.77
39.5	43,473,559.26	487,161.95	0.01121	0.98879	81.66
40.5	42,449,322.88	395,917.82	0.00933	0.99067	80.74
41.5	38,652,950.99	535,435.90	0.01385	0.98615	79.99
42.5	37,014,152.83	520,675.15	0.01407	0.98593	78.88
43.5	35,703,782.03	531,226.20	0.01488	0.98512	77.77
44.5	34,440,500.64	509,759.43	0.01480	0.98520	76.61
45.5	31,194,658.91	208,924.45	0.00670	0.99330	75.48
46.5	29,306,567.04	572,586.01	0.01954	0.98046	74.97
47.5	25,965,836.81	314,531.07	0.01211	0.98789	73.51
48.5	22,986,641.68	519,423.19	0.02260	0.97740	72.62
49.5	18,285,830.26	401,727.58	0.02197	0.97803	70.98
50.5	16,296,459.86	360,353.63	0.02211	0.97789	69.42
51.5	14,254,559.44	617,349.86	0.04331	0.95669	67.88
52.5	12,036,462.37	214,512.93	0.01782	0.98218	64.94

Observed Life Table

Scenario: SDGE Actuarial @ 2024

Account: E362.10-Station Equip.-Other

Placement Band: 1916 - 2024

Observation Band: 1975 - 2024

Age at Beginning of Interval	Exposures at Beginning of Interval	Retirements During Interval	Retirement Ratio	Survivor Ratio	Percent Surv at Beginning of Interval
53.5	11,082,910.32	221,415.21	0.01998	0.98002	63.79
54.5	10,199,928.49	540,096.62	0.05295	0.94705	62.51
55.5	9,263,697.85	277,085.62	0.02991	0.97009	59.20
56.5	8,300,873.52	98,917.08	0.01192	0.98808	57.43
57.5	8,031,528.04	150,220.79	0.01870	0.98130	56.75
58.5	7,691,875.66	74,596.55	0.00970	0.99030	55.68
59.5	7,179,312.89	132,122.16	0.01840	0.98160	55.14
60.5	6,733,656.67	298,698.89	0.04436	0.95564	54.13
61.5	6,325,629.50	26,418.28	0.00418	0.99582	51.73
62.5	5,698,198.05	311,615.03	0.05469	0.94531	51.51
63.5	5,283,318.10	326,772.94	0.06185	0.93815	48.70
64.5	4,639,682.27	123,634.59	0.02665	0.97335	45.68
65.5	4,381,037.63	419,723.00	0.09580	0.90420	44.47
66.5	3,681,620.50	357,942.04	0.09722	0.90278	40.21
67.5	3,116,820.26	80,640.48	0.02587	0.97413	36.30
68.5	2,911,725.54	100,701.20	0.03458	0.96542	35.36
69.5	2,650,617.42	57,052.41	0.02152	0.97848	34.14
70.5	2,210,495.24	40,775.50	0.01845	0.98155	33.40
71.5	1,832,949.28	34,460.04	0.01880	0.98120	32.78
72.5	1,537,938.04	0.00	0.00000	1.00000	32.17
73.5	1,395,111.00	284.85	0.00020	0.99980	32.17
74.5	979,197.60	157.85	0.00016	0.99984	32.16
75.5	689,007.18	0.00	0.00000	1.00000	32.16
76.5	662,371.06	16,351.00	0.02469	0.97531	32.16
77.5	614,650.11	23,473.56	0.03819	0.96181	31.36
78.5	565,076.49	16,472.35	0.02915	0.97085	30.17
79.5	548,604.14	9,211.03	0.01679	0.98321	29.29
80.5	524,269.99	21,487.00	0.04098	0.95902	28.79
81.5	501,724.99	88,229.79	0.17585	0.82415	27.61
82.5	348,679.81	17,833.49	0.05115	0.94885	22.76
83.5	291,837.14	11,484.00	0.03935	0.96065	21.59
84.5	272,417.14	0.00	0.00000	1.00000	20.74
85.5	214,998.96	0.00	0.00000	1.00000	20.74
86.5	214,998.96	0.00	0.00000	1.00000	20.74
87.5	213,292.89	0.00	0.00000	1.00000	20.74
88.5	213,292.89	0.00	0.00000	1.00000	20.74
89.5	213,292.89	0.00	0.00000	1.00000	20.74
90.5	213,292.89	0.00	0.00000	1.00000	20.74
91.5	213,292.89	0.00	0.00000	1.00000	20.74
92.5	213,292.89	1,328.21	0.00623	0.99377	20.74
93.5	208,688.68	98.79	0.00047	0.99953	20.62
94.5	201,608.73	0.00	0.00000	1.00000	20.61
95.5	73,394.73	0.00	0.00000	1.00000	20.61
96.5	73,394.73	0.00	0.00000	1.00000	20.61
97.5	62,392.73	0.00	0.00000	1.00000	20.61
98.5	47,736.73	0.00	0.00000	1.00000	20.61
99.5	46,592.73	0.00	0.00000	1.00000	20.61
100.5	46,338.73	0.00	0.00000	1.00000	20.61
101.5	0.00	0.00	0.00000	1.00000	20.61

Observed Life Table

Scenario: SDGE Actuarial @ 2024

Account: E362.10-Station Equip.-Other

Placement Band: 1916 - 2024

Observation Band: 1995 - 2024

Age at Beginning of Interval	Exposures at Beginning of Interval	Retirements During Interval	Retirement Ratio	Survivor Ratio	Percent Surv at Beginning of Interval
0	654,173,039.28	4,142.18	0.00001	0.99999	100.00
0.5	634,493,156.04	53,023.51	0.00008	0.99992	100.00
1.5	632,651,732.59	854,543.38	0.00135	0.99865	99.99
2.5	609,106,440.84	105,797.50	0.00017	0.99983	99.86
3.5	579,852,641.92	223,875.27	0.00039	0.99961	99.84
4.5	567,395,174.05	180,337.77	0.00032	0.99968	99.80
5.5	530,091,809.26	258,791.58	0.00049	0.99951	99.77
6.5	491,717,844.02	231,150.94	0.00047	0.99953	99.72
7.5	469,891,860.17	1,466,065.24	0.00312	0.99688	99.67
8.5	453,610,040.96	534,256.37	0.00118	0.99882	99.36
9.5	438,925,177.95	1,095,629.40	0.00250	0.99750	99.24
10.5	395,590,168.51	768,644.43	0.00194	0.99806	99.00
11.5	372,881,393.33	685,797.13	0.00184	0.99816	98.80
12.5	359,666,355.37	739,369.42	0.00206	0.99794	98.62
13.5	327,774,308.76	913,884.50	0.00279	0.99721	98.42
14.5	303,590,230.87	1,134,719.14	0.00374	0.99626	98.14
15.5	282,849,160.81	760,998.11	0.00269	0.99731	97.78
16.5	271,440,225.57	439,053.49	0.00162	0.99838	97.51
17.5	256,019,942.58	741,454.13	0.00290	0.99710	97.36
18.5	246,356,464.38	817,056.57	0.00332	0.99668	97.07
19.5	233,817,954.77	669,051.62	0.00286	0.99714	96.75
20.5	207,878,264.23	903,574.30	0.00435	0.99565	96.48
21.5	200,918,400.21	765,145.99	0.00381	0.99619	96.06
22.5	170,937,058.79	272,957.96	0.00160	0.99840	95.69
23.5	145,735,941.03	366,886.72	0.00252	0.99748	95.54
24.5	139,367,591.19	689,376.64	0.00495	0.99505	95.30
25.5	129,772,985.57	369,389.72	0.00285	0.99715	94.82
26.5	121,067,509.17	1,186,370.96	0.00980	0.99020	94.55
27.5	117,722,153.41	679,259.30	0.00577	0.99423	93.63
28.5	112,702,865.43	523,331.05	0.00464	0.99536	93.09
29.5	109,522,429.00	415,431.05	0.00379	0.99621	92.65
30.5	97,638,589.31	1,171,762.04	0.01200	0.98800	92.30
31.5	80,490,264.99	592,653.75	0.00736	0.99264	91.20
32.5	74,503,772.54	656,850.64	0.00882	0.99118	90.52
33.5	61,697,909.79	288,423.44	0.00467	0.99533	89.73
34.5	53,357,964.05	791,901.92	0.01484	0.98516	89.31
35.5	50,761,082.15	397,788.21	0.00784	0.99216	87.98
36.5	44,426,304.68	250,665.29	0.00564	0.99436	87.29
37.5	40,574,625.13	167,225.99	0.00412	0.99588	86.80
38.5	38,186,627.92	319,676.70	0.00837	0.99163	86.44
39.5	37,118,344.64	367,257.95	0.00989	0.99011	85.72
40.5	37,259,127.95	330,587.82	0.00887	0.99113	84.87
41.5	34,099,638.87	441,882.90	0.01296	0.98704	84.12
42.5	33,090,033.05	467,255.15	0.01412	0.98588	83.03
43.5	32,073,657.92	456,995.20	0.01425	0.98575	81.86
44.5	31,250,038.07	456,493.43	0.01461	0.98539	80.69
45.5	28,830,610.66	178,313.45	0.00618	0.99382	79.51
46.5	27,190,578.73	510,427.01	0.01877	0.98123	79.02
47.5	23,996,424.36	265,195.07	0.01105	0.98895	77.54
48.5	20,956,757.19	450,446.19	0.02149	0.97851	76.68
49.5	16,294,068.48	349,888.58	0.02147	0.97853	75.03
50.5	14,359,687.04	347,295.63	0.02419	0.97581	73.42
51.5	12,688,023.91	309,527.86	0.02440	0.97560	71.64
52.5	11,000,344.06	194,290.93	0.01765	0.98225	69.90

Observed Life Table

Scenario: SDGE Actuarial @ 2024

Account: E362.10-Station Equip.-Other

Placement Band: 1916 - 2024

Observation Band: 1995 - 2024

Age at Beginning of Interval	Exposures at Beginning of Interval	Retirements During Interval	Retirement Ratio	Survivor Ratio	Percent Surv at Beginning of Interval
53.5	10,154,778.60	212,946.21	0.02097	0.97903	68.66
54.5	9,307,730.11	529,497.62	0.05689	0.94311	67.22
55.5	8,582,217.54	277,085.62	0.03229	0.96771	63.40
56.5	7,642,631.64	83,455.08	0.01092	0.98908	61.35
57.5	7,393,083.80	149,970.79	0.02029	0.97971	60.68
58.5	7,047,076.42	74,327.55	0.01055	0.98945	59.45
59.5	6,534,782.65	122,359.16	0.01872	0.98128	58.82
60.5	6,098,889.43	298,698.89	0.04898	0.95102	57.72
61.5	5,690,862.26	16,587.28	0.00291	0.99709	54.90
62.5	5,002,147.81	168,242.03	0.03363	0.96637	54.74
63.5	4,758,427.86	311,609.94	0.06549	0.93451	52.89
64.5	4,136,936.19	120,533.59	0.02914	0.97086	49.43
65.5	4,025,567.55	407,839.00	0.10131	0.89869	47.99
66.5	3,365,431.42	355,672.04	0.10568	0.89432	43.13
67.5	2,819,606.18	19,854.48	0.00704	0.99296	38.57
68.5	2,799,582.81	100,701.20	0.03597	0.96403	38.30
69.5	2,556,996.69	50,985.41	0.01994	0.98006	36.92
70.5	2,123,195.51	6,942.50	0.00327	0.99673	36.18
71.5	1,825,821.28	34,230.04	0.01875	0.98125	36.07
72.5	1,531,040.04	0.00	0.00000	1.00000	35.39
73.5	1,388,213.00	284.85	0.00021	0.99979	35.39
74.5	972,299.60	157.85	0.00016	0.99984	35.38
75.5	682,109.18	0.00	0.00000	1.00000	35.38
76.5	655,473.06	9,453.00	0.01442	0.98558	35.38
77.5	614,650.11	23,473.56	0.03819	0.96181	34.87
78.5	565,076.49	16,472.35	0.02915	0.97085	33.53
79.5	548,604.14	9,211.03	0.01679	0.98321	32.56
80.5	524,269.99	21,487.00	0.04098	0.95902	32.01
81.5	501,724.99	88,229.79	0.17585	0.82415	30.70
82.5	348,679.81	17,833.49	0.05115	0.94885	25.30
83.5	291,837.14	11,484.00	0.03935	0.96065	24.01
84.5	272,417.14	0.00	0.00000	1.00000	23.06
85.5	214,998.96	0.00	0.00000	1.00000	23.06
86.5	214,998.96	0.00	0.00000	1.00000	23.06
87.5	213,292.89	0.00	0.00000	1.00000	23.06
88.5	213,292.89	0.00	0.00000	1.00000	23.06
89.5	213,292.89	0.00	0.00000	1.00000	23.06
90.5	213,292.89	0.00	0.00000	1.00000	23.06
91.5	213,292.89	0.00	0.00000	1.00000	23.06
92.5	213,292.89	1,328.21	0.00623	0.99377	23.06
93.5	208,688.68	98.79	0.00047	0.99953	22.92
94.5	201,608.73	0.00	0.00000	1.00000	22.91
95.5	73,394.73	0.00	0.00000	1.00000	22.91
96.5	73,394.73	0.00	0.00000	1.00000	22.91
97.5	62,392.73	0.00	0.00000	1.00000	22.91
98.5	47,736.73	0.00	0.00000	1.00000	22.91
99.5	46,592.73	0.00	0.00000	1.00000	22.91
100.5	46,338.73	0.00	0.00000	1.00000	22.91
101.5	0.00	0.00	0.00000	1.00000	22.91

Observed Life Table

Scenario: SDGE Actuarial @ 2024

Account: E362.10-Station Equip.-Other

Placement Band: 1955 - 2024

Observation Band: 2005 - 2024

Age at Beginning of Interval	Exposures at Beginning of Interval	Retirements During Interval	Retirement Ratio	Survivor Ratio	Percent Surv at Beginning of Interval
0	512,370,125.35	4,142.18	0.00001	0.99999	100.00
0.5	510,230,655.50	51,823.51	0.00010	0.99990	100.00
1.5	500,407,868.51	722,166.72	0.00144	0.99856	99.99
2.5	503,260,440.99	103,808.50	0.00021	0.99979	99.85
3.5	489,578,861.88	219,556.90	0.00045	0.99955	99.82
4.5	474,467,140.27	72,867.15	0.00015	0.99985	99.78
5.5	444,395,089.34	160,886.56	0.00036	0.99964	99.76
6.5	409,804,480.31	199,123.82	0.00049	0.99951	99.73
7.5	386,614,791.23	1,189,366.73	0.00308	0.99692	99.68
8.5	372,379,561.92	491,470.35	0.00132	0.99868	99.37
9.5	360,382,591.75	950,754.52	0.00264	0.99736	99.24
10.5	329,932,233.24	724,102.31	0.00219	0.99781	98.98
11.5	320,025,925.28	622,638.56	0.00195	0.99805	98.76
12.5	312,360,287.01	671,546.63	0.00215	0.99785	98.57
13.5	292,341,824.11	726,466.33	0.00248	0.99752	98.36
14.5	276,332,429.38	1,083,289.36	0.00392	0.99608	98.11
15.5	254,524,381.39	731,273.98	0.00287	0.99713	97.73
16.5	247,490,339.70	321,222.84	0.00130	0.99870	97.45
17.5	232,468,226.92	297,473.65	0.00128	0.99872	97.32
18.5	222,663,729.42	793,076.68	0.00356	0.99644	97.20
19.5	206,272,594.08	518,858.50	0.00252	0.99748	96.85
20.5	178,652,988.83	553,393.24	0.00310	0.99690	96.61
21.5	173,925,705.99	636,609.64	0.00366	0.99634	96.31
22.5	143,317,707.30	241,264.93	0.00168	0.99832	95.96
23.5	118,007,653.94	302,456.43	0.00256	0.99744	95.79
24.5	112,090,051.30	298,046.38	0.00266	0.99734	95.55
25.5	105,691,110.78	309,815.03	0.00293	0.99707	95.30
26.5	98,088,593.48	865,715.57	0.00883	0.99117	95.02
27.5	98,222,109.94	617,893.99	0.00629	0.99371	94.18
28.5	96,224,784.78	268,824.43	0.00279	0.99721	93.59
29.5	97,405,744.58	299,599.20	0.00308	0.99692	93.32
30.5	87,216,696.73	909,577.21	0.01043	0.98957	93.04
31.5	72,156,442.46	511,027.08	0.00708	0.99292	92.07
32.5	67,184,994.24	542,996.41	0.00808	0.99192	91.42
33.5	55,228,065.84	268,608.29	0.00486	0.99514	90.68
34.5	47,245,466.87	689,237.63	0.01459	0.98541	90.24
35.5	45,168,539.47	305,498.24	0.00676	0.99324	88.92
36.5	39,527,141.67	197,094.93	0.00499	0.99501	88.32
37.5	35,726,601.48	107,979.15	0.00302	0.99698	87.88
38.5	33,654,920.53	277,902.63	0.00826	0.99174	87.61
39.5	32,972,365.30	330,639.29	0.01003	0.98997	86.89
40.5	32,772,028.97	272,450.23	0.00831	0.99169	86.02
41.5	29,191,780.85	436,695.29	0.01496	0.98504	85.30
42.5	28,558,504.40	448,133.62	0.01569	0.98431	84.03
43.5	27,480,963.19	415,344.50	0.01511	0.98489	82.71
44.5	26,567,893.88	351,098.83	0.01322	0.98678	81.46
45.5	23,587,140.01	151,433.40	0.00642	0.99358	80.38
46.5	22,072,149.88	458,396.75	0.02077	0.97923	79.86
47.5	19,066,861.11	250,367.35	0.01313	0.98687	78.21
48.5	16,183,956.97	348,422.88	0.02153	0.97847	77.18
49.5	11,890,012.47	246,067.18	0.02070	0.97930	75.52
50.5	10,042,082.47	163,538.58	0.01629	0.98371	73.95
51.5	8,113,473.37	246,093.84	0.03033	0.96967	72.75
52.5	6,232,530.32	44,184.03	0.00709	0.99291	70.54

Observed Life Table

Scenario: SDGE Actuarial @ 2024

Account: E362.10-Station Equip.-Other

Placement Band: 1955 - 2024

Observation Band: 2005 - 2024

Age at Beginning of Interval	Exposures at Beginning of Interval	Retirements During Interval	Retirement Ratio	Survivor Ratio	Percent Surv at Beginning of Interval
53.5	5,436,706.17	77,166.81	0.01419	0.98581	70.04
54.5	4,697,972.74	100,283.23	0.02135	0.97865	69.05
55.5	4,201,555.49	58,942.60	0.01403	0.98597	67.57
56.5	3,456,874.18	450.16	0.00013	0.99987	66.63
57.5	3,285,995.62	3,089.24	0.00094	0.99906	66.62
58.5	3,086,576.79	60,520.99	0.01961	0.98039	66.55
59.5	2,588,089.58	30,844.44	0.01192	0.98808	65.25
60.5	2,243,711.08	472.40	0.00021	0.99979	64.47
61.5	2,133,910.40	0.00	0.00000	1.00000	64.46
62.5	1,461,783.23	5,143.50	0.00352	0.99648	64.46
63.5	1,353,374.81	71,454.90	0.05280	0.94720	64.23
64.5	965,057.02	135.90	0.00014	0.99986	60.84
65.5	829,911.07	16,073.34	0.01937	0.98063	60.83
66.5	534,143.60	42,424.24	0.07942	0.92058	59.65
67.5	284,861.16	0.00	0.00000	1.00000	54.91
68.5	160,406.92	0.00	0.00000	1.00000	54.91
69.5	0.00	0.00	0.00000	0.00000	54.91

Observed Life Table

Scenario: SDGE Actuarial @ 2024

Account: E362.10-Station Equip.-Other

Placement Band: 1955 - 2024

Observation Band: 1955 - 2024

Age at Beginning of Interval	Exposures at Beginning of Interval	Retirements During Interval	Retirement Ratio	Survivor Ratio	Percent Surv at Beginning of Interval
0	789,333,370.73	22,513.18	0.00003	0.99997	100.00
0.5	756,079,654.27	886,010.51	0.00117	0.99883	100.00
1.5	735,947,112.02	1,324,779.38	0.00180	0.99820	99.88
2.5	705,051,533.75	1,371,287.50	0.00194	0.99806	99.70
3.5	661,551,590.65	658,895.27	0.00100	0.99900	99.51
4.5	638,897,841.79	1,089,649.77	0.00171	0.99829	99.41
5.5	597,940,002.24	508,132.58	0.00085	0.99915	99.24
6.5	552,453,426.15	677,608.94	0.00123	0.99877	99.15
7.5	526,010,024.92	2,024,751.24	0.00385	0.99615	99.03
8.5	505,881,573.51	761,440.37	0.00151	0.99849	98.65
9.5	489,710,408.33	1,573,141.40	0.00321	0.99679	98.50
10.5	445,269,727.37	1,076,941.43	0.00242	0.99758	98.19
11.5	417,765,373.03	1,091,000.13	0.00261	0.99739	97.95
12.5	402,817,645.89	1,080,855.42	0.00268	0.99732	97.69
13.5	369,503,764.91	1,171,351.50	0.00317	0.99683	97.43
14.5	343,516,487.92	1,664,470.14	0.00485	0.99515	97.12
15.5	318,486,030.86	1,272,601.11	0.00400	0.99600	96.65
16.5	304,110,344.14	571,173.49	0.00188	0.99812	96.26
17.5	284,759,297.80	1,208,149.13	0.00424	0.99576	96.08
18.5	271,078,593.13	1,060,918.57	0.00391	0.99609	95.67
19.5	253,200,606.66	866,048.62	0.00342	0.99658	95.30
20.5	224,622,777.20	1,192,125.30	0.00531	0.99469	94.97
21.5	215,149,006.21	840,199.99	0.00391	0.99609	94.47
22.5	183,014,243.22	567,708.96	0.00310	0.99690	94.10
23.5	156,486,392.48	526,245.72	0.00336	0.99664	93.81
24.5	148,775,856.19	801,062.64	0.00538	0.99462	93.49
25.5	138,375,468.20	419,213.72	0.00303	0.99697	92.99
26.5	128,328,882.84	1,247,763.96	0.00972	0.99028	92.71
27.5	124,605,753.78	752,704.30	0.00604	0.99396	91.81
28.5	119,058,357.36	696,325.05	0.00585	0.99415	91.25
29.5	114,993,567.45	546,780.05	0.00475	0.99525	90.72
30.5	102,241,187.66	1,274,534.04	0.01247	0.98753	90.29
31.5	84,732,254.31	784,557.75	0.00926	0.99074	89.16
32.5	77,679,001.77	787,540.64	0.01014	0.98986	88.34
33.5	64,529,360.30	478,578.44	0.00742	0.99258	87.44
34.5	55,298,083.93	981,043.92	0.01774	0.98226	86.79
35.5	52,245,241.89	509,785.21	0.00976	0.99024	85.25
36.5	45,358,392.88	292,503.29	0.00645	0.99355	84.42
37.5	41,151,117.41	177,262.99	0.00431	0.99569	83.87
38.5	38,532,130.58	319,676.70	0.00830	0.99170	83.51
39.5	37,118,344.64	367,257.95	0.00989	0.99011	82.82
40.5	36,214,012.26	328,974.82	0.00908	0.99092	82.00
41.5	32,410,822.37	441,882.90	0.01363	0.98637	81.26
42.5	30,939,338.21	465,686.15	0.01505	0.98495	80.15
43.5	29,646,474.41	416,530.20	0.01405	0.98595	78.94
44.5	28,033,850.86	438,661.43	0.01565	0.98435	77.83
45.5	24,768,061.13	175,811.73	0.00710	0.99290	76.61
46.5	22,873,319.98	508,473.01	0.02223	0.97777	76.07
47.5	19,568,594.75	251,323.07	0.01284	0.98716	74.38
48.5	16,502,793.27	399,203.57	0.02419	0.97581	73.43
49.5	11,890,012.47	246,067.18	0.02070	0.97930	71.65
50.5	10,042,082.47	163,538.58	0.01629	0.98371	70.17
51.5	8,113,473.37	246,093.84	0.03033	0.96967	69.02
52.5	6,232,530.32	44,184.03	0.00709	0.99291	66.93

Observed Life Table

Scenario: SDGE Actuarial @ 2024

Account: E362.10-Station Equip.-Other

Placement Band: 1955 - 2024

Observation Band: 1955 - 2024

Age at Beginning of Interval	Exposures at Beginning of Interval	Retirements During Interval	Retirement Ratio	Survivor Ratio	Percent Surv at Beginning of Interval
53.5	5,436,706.17	77,166.81	0.01419	0.98581	66.46
54.5	4,697,972.74	100,283.23	0.02135	0.97865	65.51
55.5	4,201,555.49	58,942.60	0.01403	0.98597	64.11
56.5	3,456,874.18	450.16	0.00013	0.99987	63.21
57.5	3,285,995.62	3,089.24	0.00094	0.99906	63.21
58.5	3,086,576.79	60,520.99	0.01961	0.98039	63.15
59.5	2,588,089.58	30,844.44	0.01192	0.98808	61.91
60.5	2,243,711.08	472.40	0.00021	0.99979	61.17
61.5	2,133,910.40	0.00	0.00000	1.00000	61.16
62.5	1,461,783.23	5,143.50	0.00352	0.99648	61.16
63.5	1,353,374.81	71,454.90	0.05280	0.94720	60.94
64.5	965,057.02	135.90	0.00014	0.99986	57.72
65.5	829,911.07	16,073.34	0.01937	0.98063	57.72
66.5	534,143.60	42,424.24	0.07942	0.92058	56.60
67.5	284,861.16	0.00	0.00000	1.00000	52.10
68.5	160,406.92	0.00	0.00000	1.00000	52.10
69.5	0.00	0.00	0.00000	0.00000	52.10

Observed Life Table

Scenario: SDGE Actuarial @ 2024

Account: E362.10-Station Equip.-Other

Placement Band: 1955 - 2024

Observation Band: 1975 - 2024

Age at Beginning of Interval	Exposures at Beginning of Interval	Retirements During Interval	Retirement Ratio	Survivor Ratio	Percent Surv at Beginning of Interval
0	765,219,368.84	11,954.18	0.00002	0.99998	100.00
0.5	734,694,139.30	803,409.51	0.00109	0.99891	100.00
1.5	717,318,825.02	1,176,811.38	0.00164	0.99836	99.89
2.5	688,968,085.32	1,140,855.50	0.00166	0.99834	99.73
3.5	646,976,319.20	501,826.27	0.00078	0.99922	99.56
4.5	626,151,313.79	911,740.77	0.00146	0.99854	99.48
5.5	586,150,822.61	448,201.58	0.00076	0.99924	99.34
6.5	542,352,912.48	616,100.94	0.00114	0.99886	99.26
7.5	516,548,349.55	1,891,415.24	0.00366	0.99634	99.15
8.5	497,192,233.58	722,199.37	0.00145	0.99855	98.79
9.5	481,889,757.88	1,493,348.40	0.00310	0.99690	98.64
10.5	438,421,341.02	1,037,170.43	0.00237	0.99763	98.34
11.5	411,340,711.71	979,787.13	0.00238	0.99762	98.10
12.5	397,650,217.66	1,022,395.42	0.00257	0.99743	97.87
13.5	364,892,734.40	1,104,617.50	0.00303	0.99697	97.62
14.5	340,388,778.04	1,571,864.14	0.00462	0.99538	97.32
15.5	315,955,843.12	1,135,377.11	0.00359	0.99641	96.87
16.5	302,376,748.94	561,346.49	0.00186	0.99814	96.52
17.5	283,702,532.52	1,204,764.13	0.00425	0.99575	96.34
18.5	270,534,290.47	1,058,534.57	0.00391	0.99609	95.94
19.5	253,200,606.66	866,048.62	0.00342	0.99658	95.56
20.5	224,622,777.20	1,192,125.30	0.00531	0.99469	95.23
21.5	215,149,006.21	840,199.99	0.00391	0.99609	94.73
22.5	183,014,243.22	567,708.96	0.00310	0.99690	94.36
23.5	156,486,392.48	526,245.72	0.00336	0.99664	94.06
24.5	148,775,856.19	801,062.64	0.00538	0.99462	93.75
25.5	138,375,468.20	419,213.72	0.00303	0.99697	93.24
26.5	128,328,882.84	1,247,763.96	0.00972	0.99028	92.96
27.5	124,605,753.78	752,704.30	0.00604	0.99396	92.06
28.5	119,058,357.36	696,325.05	0.00585	0.99415	91.50
29.5	114,993,567.45	546,780.05	0.00475	0.99525	90.97
30.5	102,241,187.66	1,274,534.04	0.01247	0.98753	90.53
31.5	84,732,254.31	784,557.75	0.00926	0.99074	89.41
32.5	77,679,001.77	787,540.64	0.01014	0.98986	88.58
33.5	64,529,360.30	478,578.44	0.00742	0.99258	87.68
34.5	55,298,083.93	981,043.92	0.01774	0.98226	87.03
35.5	52,245,241.89	509,785.21	0.00976	0.99024	85.48
36.5	45,358,392.88	292,503.29	0.00645	0.99355	84.65
37.5	41,151,117.41	177,262.99	0.00431	0.99569	84.10
38.5	38,532,130.58	319,676.70	0.00830	0.99170	83.74
39.5	37,118,344.64	367,257.95	0.00989	0.99011	83.05
40.5	36,214,012.26	328,974.82	0.00908	0.99092	82.23
41.5	32,410,822.37	441,882.90	0.01363	0.98637	81.48
42.5	30,939,338.21	465,686.15	0.01505	0.98495	80.37
43.5	29,646,474.41	416,530.20	0.01405	0.98595	79.16
44.5	28,033,850.86	438,661.43	0.01565	0.98435	78.05
45.5	24,768,061.13	175,811.73	0.00710	0.99290	76.83
46.5	22,873,319.98	508,473.01	0.02223	0.97777	76.28
47.5	19,568,594.75	251,323.07	0.01284	0.98716	74.58
48.5	16,502,793.27	399,203.57	0.02419	0.97581	73.63
49.5	11,890,012.47	246,067.18	0.02070	0.97930	71.85
50.5	10,042,082.47	163,538.58	0.01629	0.98371	70.36
51.5	8,113,473.37	246,093.84	0.03033	0.96967	69.21
52.5	6,232,530.32	44,184.03	0.00709	0.99291	67.11

Observed Life Table

Scenario: SDGE Actuarial @ 2024

Account: E362.10-Station Equip.-Other

Placement Band: 1955 - 2024

Observation Band: 1975 - 2024

Age at Beginning of Interval	Exposures at Beginning of Interval	Retirements During Interval	Retirement Ratio	Survivor Ratio	Percent Surv at Beginning of Interval
53.5	5,436,706.17	77,166.81	0.01419	0.98581	66.64
54.5	4,697,972.74	100,283.23	0.02135	0.97865	65.69
55.5	4,201,555.49	58,942.60	0.01403	0.98597	64.29
56.5	3,456,874.18	450.16	0.00013	0.99987	63.39
57.5	3,285,995.62	3,089.24	0.00094	0.99906	63.38
58.5	3,086,576.79	60,520.99	0.01961	0.98039	63.32
59.5	2,588,089.58	30,844.44	0.01192	0.98808	62.08
60.5	2,243,711.08	472.40	0.00021	0.99979	61.34
61.5	2,133,910.40	0.00	0.00000	1.00000	61.32
62.5	1,461,783.23	5,143.50	0.00352	0.99648	61.32
63.5	1,353,374.81	71,454.90	0.05280	0.94720	61.11
64.5	965,057.02	135.90	0.00014	0.99986	57.88
65.5	829,911.07	16,073.34	0.01937	0.98063	57.87
66.5	534,143.60	42,424.24	0.07942	0.92058	56.75
67.5	284,861.16	0.00	0.00000	1.00000	52.25
68.5	160,406.92	0.00	0.00000	1.00000	52.25
69.5	0.00	0.00	0.00000	0.00000	52.25

Observed Life Table

Scenario: SDGE Actuarial @ 2024

Account: E362.10-Station Equip.-Other

Placement Band: 1955 - 2024

Observation Band: 1995 - 2024

Age at Beginning of Interval	Exposures at Beginning of Interval	Retirements During Interval	Retirement Ratio	Survivor Ratio	Percent Surv at Beginning of Interval
0	654,173,039.28	4,142.18	0.00001	0.99999	100.00
0.5	634,493,156.04	53,023.51	0.00008	0.99992	100.00
1.5	632,651,732.59	854,543.38	0.00135	0.99865	99.99
2.5	609,106,440.84	105,797.50	0.00017	0.99983	99.86
3.5	579,852,641.92	223,875.27	0.00039	0.99961	99.84
4.5	567,395,174.05	180,337.77	0.00032	0.99968	99.80
5.5	530,091,809.26	258,791.58	0.00049	0.99951	99.77
6.5	491,717,844.02	231,150.94	0.00047	0.99953	99.72
7.5	469,891,860.17	1,466,065.24	0.00312	0.99688	99.67
8.5	453,610,040.96	534,256.37	0.00118	0.99882	99.36
9.5	438,925,177.95	1,095,629.40	0.00250	0.99750	99.24
10.5	395,590,168.51	768,644.43	0.00194	0.99806	99.00
11.5	372,881,393.33	685,797.13	0.00184	0.99816	98.80
12.5	359,666,355.37	739,369.42	0.00206	0.99794	98.62
13.5	327,774,308.76	913,884.50	0.00279	0.99721	98.42
14.5	303,590,230.87	1,134,719.14	0.00374	0.99626	98.14
15.5	282,849,160.81	760,998.11	0.00269	0.99731	97.78
16.5	271,440,225.57	439,053.49	0.00162	0.99838	97.51
17.5	256,019,942.58	741,454.13	0.00290	0.99710	97.36
18.5	246,356,464.38	817,056.57	0.00332	0.99668	97.07
19.5	233,817,954.77	669,051.62	0.00286	0.99714	96.75
20.5	207,878,264.23	903,574.30	0.00435	0.99565	96.48
21.5	200,918,400.21	765,145.99	0.00381	0.99619	96.06
22.5	170,937,058.79	272,957.96	0.00160	0.99840	95.69
23.5	145,735,941.03	366,886.72	0.00252	0.99748	95.54
24.5	139,367,591.19	689,376.64	0.00495	0.99505	95.30
25.5	129,772,985.57	369,389.72	0.00285	0.99715	94.82
26.5	121,067,509.17	1,186,370.96	0.00980	0.99020	94.55
27.5	117,722,153.41	679,259.30	0.00577	0.99423	93.63
28.5	112,702,865.43	523,331.05	0.00464	0.99536	93.09
29.5	109,522,429.00	415,431.05	0.00379	0.99621	92.65
30.5	97,638,589.31	1,171,762.04	0.01200	0.98800	92.30
31.5	80,490,264.99	592,653.75	0.00736	0.99264	91.20
32.5	74,503,772.54	656,850.64	0.00882	0.99118	90.52
33.5	61,697,909.79	288,423.44	0.00467	0.99533	89.73
34.5	53,357,964.05	791,901.92	0.01484	0.98516	89.31
35.5	50,761,082.15	397,788.21	0.00784	0.99216	87.98
36.5	44,426,304.68	250,665.29	0.00564	0.99436	87.29
37.5	40,574,625.13	167,225.99	0.00412	0.99588	86.80
38.5	38,186,627.92	319,676.70	0.00837	0.99163	86.44
39.5	37,118,344.64	367,257.95	0.00989	0.99011	85.72
40.5	36,214,012.26	328,974.82	0.00908	0.99092	84.87
41.5	32,410,822.37	441,882.90	0.01363	0.98637	84.10
42.5	30,939,338.21	465,686.15	0.01505	0.98495	82.95
43.5	29,646,474.41	416,530.20	0.01405	0.98595	81.71
44.5	28,033,850.86	438,661.43	0.01565	0.98435	80.56
45.5	24,768,061.13	175,811.73	0.00710	0.99290	79.30
46.5	22,873,319.98	508,473.01	0.02223	0.97777	78.73
47.5	19,568,594.75	251,323.07	0.01284	0.98716	76.98
48.5	16,502,793.27	399,203.57	0.02419	0.97581	76.00
49.5	11,890,012.47	246,067.18	0.02070	0.97930	74.16
50.5	10,042,082.47	163,538.58	0.01629	0.98371	72.62
51.5	8,113,473.37	246,093.84	0.03033	0.96967	71.44
52.5	6,232,530.32	44,184.03	0.00709	0.99291	69.27

Observed Life Table

Scenario: SDGE Actuarial @ 2024

Account: E362.10-Station Equip.-Other

Placement Band: 1955 - 2024

Observation Band: 1995 - 2024

Age at Beginning of Interval	Exposures at Beginning of Interval	Retirements During Interval	Retirement Ratio	Survivor Ratio	Percent Surv at Beginning of Interval
53.5	5,436,706.17	77,166.81	0.01419	0.98581	68.78
54.5	4,697,972.74	100,283.23	0.02135	0.97865	67.81
55.5	4,201,555.49	58,942.60	0.01403	0.98597	66.36
56.5	3,456,874.18	450.16	0.00013	0.99987	65.43
57.5	3,285,995.62	3,089.24	0.00094	0.99906	65.42
58.5	3,086,576.79	60,520.99	0.01961	0.98039	65.36
59.5	2,588,089.58	30,844.44	0.01192	0.98808	64.07
60.5	2,243,711.08	472.40	0.00021	0.99979	63.31
61.5	2,133,910.40	0.00	0.00000	1.00000	63.30
62.5	1,461,783.23	5,143.50	0.00352	0.99648	63.30
63.5	1,353,374.81	71,454.90	0.05280	0.94720	63.07
64.5	965,057.02	135.90	0.00014	0.99986	59.74
65.5	829,911.07	16,073.34	0.01937	0.98063	59.74
66.5	534,143.60	42,424.24	0.07942	0.92058	58.58
67.5	284,861.16	0.00	0.00000	1.00000	53.93
68.5	160,406.92	0.00	0.00000	1.00000	53.93
69.5	0.00	0.00	0.00000	0.00000	53.93

Observed Life Table

Scenario: SDGE Actuarial @ 2024

Account: E362.10-Station Equip.-Other

Placement Band: 1975 - 2024

Observation Band: 2005 - 2024

Age at Beginning of Interval	Exposures at Beginning of Interval	Retirements During Interval	Retirement Ratio	Survivor Ratio	Percent Surv at Beginning of Interval
0	512,370,125.35	4,142.18	0.00001	0.99999	100.00
0.5	510,230,655.50	51,823.51	0.00010	0.99990	100.00
1.5	500,407,868.51	722,166.72	0.00144	0.99856	99.99
2.5	503,260,440.99	103,808.50	0.00021	0.99979	99.85
3.5	489,578,861.88	219,556.90	0.00045	0.99955	99.82
4.5	474,467,140.27	72,867.15	0.00015	0.99985	99.78
5.5	444,395,089.34	160,886.56	0.00036	0.99964	99.76
6.5	409,804,480.31	199,123.82	0.00049	0.99951	99.73
7.5	386,614,791.23	1,189,366.73	0.00308	0.99692	99.68
8.5	372,379,561.92	491,470.35	0.00132	0.99868	99.37
9.5	360,382,591.75	950,754.52	0.00264	0.99736	99.24
10.5	329,932,233.24	724,102.31	0.00219	0.99781	98.98
11.5	320,025,925.28	622,638.56	0.00195	0.99805	98.76
12.5	312,360,287.01	671,546.63	0.00215	0.99785	98.57
13.5	292,341,824.11	726,466.33	0.00248	0.99752	98.36
14.5	276,332,429.38	1,083,289.36	0.00392	0.99608	98.11
15.5	254,524,381.39	731,273.98	0.00287	0.99713	97.73
16.5	247,490,339.70	321,222.84	0.00130	0.99870	97.45
17.5	232,468,226.92	297,473.65	0.00128	0.99872	97.32
18.5	222,663,729.42	793,076.68	0.00356	0.99644	97.20
19.5	206,272,594.08	518,858.50	0.00252	0.99748	96.85
20.5	178,652,988.83	553,393.24	0.00310	0.99690	96.61
21.5	173,925,705.99	636,609.64	0.00366	0.99634	96.31
22.5	143,317,707.30	241,264.93	0.00168	0.99832	95.96
23.5	118,007,653.94	302,456.43	0.00256	0.99744	95.79
24.5	112,090,051.30	298,046.38	0.00266	0.99734	95.55
25.5	105,691,110.78	309,815.03	0.00293	0.99707	95.30
26.5	98,088,593.48	865,715.57	0.00883	0.99117	95.02
27.5	98,222,109.94	617,893.99	0.00629	0.99371	94.18
28.5	96,224,784.78	268,824.43	0.00279	0.99721	93.59
29.5	97,405,744.58	299,599.20	0.00308	0.99692	93.32
30.5	84,822,445.64	776,885.19	0.00916	0.99084	93.04
31.5	67,811,161.14	473,069.47	0.00698	0.99302	92.19
32.5	61,069,396.88	520,912.85	0.00853	0.99147	91.54
33.5	48,186,383.20	137,443.23	0.00285	0.99715	90.76
34.5	39,296,242.04	470,116.67	0.01196	0.98804	90.50
35.5	36,754,327.25	264,336.90	0.00719	0.99281	89.42
36.5	30,112,926.55	74,932.71	0.00249	0.99751	88.78
37.5	26,123,221.66	73,279.68	0.00281	0.99719	88.56
38.5	23,608,218.14	102,448.85	0.00434	0.99566	88.31
39.5	22,411,660.05	36,049.63	0.00161	0.99839	87.92
40.5	21,838,535.99	122,318.54	0.00560	0.99440	87.78
41.5	18,242,002.38	297,013.98	0.01628	0.98372	87.29
42.5	16,915,387.14	156,753.83	0.00927	0.99073	85.87
43.5	15,931,455.66	138,166.59	0.00867	0.99133	85.07
44.5	14,597,195.72	219,881.71	0.01506	0.98494	84.34
45.5	11,550,185.71	0.00	0.00000	1.00000	83.07
46.5	9,831,256.29	0.00	0.00000	1.00000	83.07
47.5	7,035,004.07	5,968.51	0.00085	0.99915	83.07
48.5	4,214,557.15	979.92	0.00023	0.99977	82.99
49.5	0.00	0.00	0.00000	0.00000	82.98

Observed Life Table

Scenario: SDGE Actuarial @ 2024

Account: E362.10-Station Equip.-Other

Placement Band: 1975 - 2024

Observation Band: 1975 - 2024

Age at Beginning of Interval	Exposures at Beginning of Interval	Retirements During Interval	Retirement Ratio	Survivor Ratio	Percent Surv at Beginning of Interval
0	765,219,368.84	11,954.18	0.00002	0.99998	100.00
0.5	731,976,211.38	660,774.51	0.00090	0.99910	100.00
1.5	712,068,905.13	1,015,759.38	0.00143	0.99857	99.91
2.5	681,482,346.86	1,055,605.50	0.00155	0.99845	99.77
3.5	638,298,085.76	402,256.27	0.00063	0.99937	99.61
4.5	615,900,975.90	685,451.77	0.00111	0.99889	99.55
5.5	575,347,334.35	370,863.58	0.00064	0.99936	99.44
6.5	529,998,027.26	436,955.94	0.00082	0.99918	99.37
7.5	503,795,279.03	1,597,817.24	0.00317	0.99683	99.29
8.5	484,093,761.62	589,132.37	0.00122	0.99878	98.98
9.5	468,094,904.44	1,350,962.40	0.00289	0.99711	98.86
10.5	423,876,402.48	963,565.43	0.00227	0.99773	98.57
11.5	396,485,424.14	900,904.13	0.00227	0.99773	98.35
12.5	381,727,793.00	949,206.42	0.00249	0.99751	98.12
13.5	348,545,561.02	972,289.50	0.00279	0.99721	97.88
14.5	322,745,056.03	1,286,187.14	0.00399	0.99601	97.61
15.5	298,089,059.97	961,825.11	0.00323	0.99677	97.22
16.5	284,024,149.25	454,798.49	0.00160	0.99840	96.90
17.5	264,804,473.91	842,247.13	0.00318	0.99682	96.75
18.5	251,468,732.24	833,709.57	0.00332	0.99668	96.44
19.5	233,817,954.77	669,051.62	0.00286	0.99714	96.12
20.5	205,420,630.31	903,574.30	0.00440	0.99560	95.85
21.5	196,235,101.32	757,329.99	0.00386	0.99614	95.42
22.5	164,194,278.33	262,815.96	0.00160	0.99840	95.06
23.5	137,790,595.59	346,062.72	0.00251	0.99749	94.90
24.5	130,419,290.30	544,494.43	0.00417	0.99583	94.67
25.5	120,275,470.52	360,597.72	0.00300	0.99700	94.27
26.5	110,287,501.16	1,168,998.22	0.01060	0.98940	93.99
27.5	106,643,137.84	644,340.02	0.00604	0.99396	92.99
28.5	101,204,105.70	429,896.26	0.00425	0.99575	92.43
29.5	97,405,744.58	299,599.20	0.00308	0.99692	92.04
30.5	84,822,445.64	776,885.19	0.00916	0.99084	91.75
31.5	67,811,161.14	473,069.47	0.00698	0.99302	90.91
32.5	61,069,396.88	520,912.85	0.00853	0.99147	90.28
33.5	48,186,383.20	137,443.23	0.00285	0.99715	89.51
34.5	39,296,242.04	470,116.67	0.01196	0.98804	89.25
35.5	36,754,327.25	264,336.90	0.00719	0.99281	88.19
36.5	30,112,926.55	74,932.71	0.00249	0.99751	87.55
37.5	26,123,221.66	73,279.68	0.00281	0.99719	87.33
38.5	23,608,218.14	102,448.85	0.00434	0.99566	87.09
39.5	22,411,660.05	36,049.63	0.00161	0.99839	86.71
40.5	21,838,535.99	122,318.54	0.00560	0.99440	86.57
41.5	18,242,002.38	297,013.98	0.01628	0.98372	86.09
42.5	16,915,387.14	156,753.83	0.00927	0.99073	84.69
43.5	15,931,455.66	138,166.59	0.00867	0.99133	83.90
44.5	14,597,195.72	219,881.71	0.01506	0.98494	83.17
45.5	11,550,185.71	0.00	0.00000	1.00000	81.92
46.5	9,831,256.29	0.00	0.00000	1.00000	81.92
47.5	7,035,004.07	5,968.51	0.00085	0.99915	81.92
48.5	4,214,557.15	979.92	0.00023	0.99977	81.85
49.5	0.00	0.00	0.00000	0.00000	81.83

Actuarial Life Analysis

Account: E362.10-Station Equip.-Other

Scenario: SDGE Actuarial @ 2024

Placement Band: 1916 - 1951

Function: Survivorship Annual Rate Method

Weighting: Unweighted

T-Cut: None

Observation Band	<u>Censoring</u>		Error Sum of Squares	<u>Best Fit</u>	
	Age	Percent		Disp	ASL
1947 -1951	35.5	32.07	0.07866225	R0.5	26.84
1948 -1952	36.5	49.18	0.03846749	R1	32.12
1949 -1953	37.5	53.95	0.04562276	S0	37.11
1950 -1954	38.5	48.05	0.04861260	L0.5	36.69
1951 -1955	39.5	38.80	0.07690243	L1	36.28
1952 -1956	40.5	44.82	0.03753467	S0.5	36.66
1953 -1957	41.5	41.72	0.03933833	L1.5	35.94
1954 -1958	42.5	50.20	0.05051392	L1.5	39.75
1955 -1959	43.5	59.49	0.05098051	L1.5	47.07
1956 -1960	44.5	58.81	0.06893899	L1	49.77
1957 -1961	45.5	39.51	0.05871595	R2	38.20
1958 -1962	46.5	67.50	0.02536373	R2	50.68
1959 -1963	47.5	70.25	0.02449500	R2	53.26
1960 -1964	48.5	67.04	0.02816908	L1	62.16
1961 -1965	49.5	70.04	0.01960859	R2	55.13
1962 -1966	50.5	69.99	0.01206563	L0	80.99
1963 -1967	51.5	50.68	0.04165090	L1	53.89
1964 -1968	52.5	62.53	0.01171641	R1	59.64
1965 -1969	53.5	36.39	0.15913140	L1.5	42.91
1966 -1970	54.5	48.44	0.09445814	L1	49.80
1967 -1971	55.5	22.17	0.15545416	R1.5	43.99
1968 -1972	56.5	10.35	0.13008805	R0.5	34.10
1969 -1973	57.5	5.91	0.23452607	R1	31.46
1970 -1974	58.5	15.31	0.06053409	L0	34.97
1971 -1975	59.5	14.86	0.19886093	L0	28.22
1972 -1976	60.5	19.35	0.16541907	L0	29.91
1973 -1977	61.5	33.96	0.31762941	L0	37.16
1974 -1978	62.5	30.24	0.37125093	L0	34.78
1975 -1979	63.5	24.92	0.16992466	L0	35.39
1976 -1980	64.5	48.00	0.31173555	L0	50.92
1977 -1981	65.5	11.20	0.44451446	L0	48.49
1978 -1982	66.5	39.63	0.16598253	L0	55.43
1979 -1983	67.5	54.88	0.03285823	L0	74.63
1980 -1984	68.5	61.33	0.04795378	L0	86.02
1981 -1985	69.5	67.29	0.03661145	L0	104.37
1982 -1986	70.5	70.95	0.03329109	L0	113.01
1983 -1987	71.5	52.54	0.03396529	L0.5	80.02
1984 -1988	72.5	44.49	0.06783383	L0	69.72
1985 -1989	73.5	61.57	0.11912956	L0	80.93
1986 -1990	74.5	50.32	0.22097088	L0	63.26
1987 -1991	75.5	1.52	0.14502078	R1	41.70
1988 -1992	76.5	14.83	0.14958954	S0	44.55
1989 -1993	77.5	0.00	0.10978117	R1.5	38.26
1990 -1994	78.5	0.00	0.07793956	S0.5	37.92

Actuarial Life Analysis

Account: E362.10-Station Equip.-Other
 Scenario: SDGE Actuarial @ 2024
 Placement Band: 1916 - 1995
 Function: Survivorship Annual Rate Method
 Weighting: Unweighted
 T-Cut: None

Observation Band	<u>Censoring</u>		Error Sum <u>of Squares</u>	<u>Best Fit</u>	
	Age	Percent		Disp	ASL
1991 -1995	79.5	0.00	0.08872948	L2	42.25
1992 -1996	80.5	0.00	0.18084544	S0.5	48.31
1993 -1997	81.5	0.00	0.40790280	R1.5	48.14
1994 -1998	82.5	0.00	0.98933809	R3	52.25
1995 -1999	83.5	56.14	0.02937537	L1	90.73
1996 -2000	84.5	63.66	0.03001265	L1	105.94
1997 -2001	85.5	38.88	0.31957444	R2.5	70.48
1998 -2002	86.5	29.18	0.38157448	R2.5	66.21
1999 -2003	87.5	69.61	0.08200481	L0.5	119.64
2000 -2004	88.5	41.84	0.18744533	L0.5	70.74
2001 -2005	89.5	26.27	0.18806032	L1.5	57.59
2002 -2006	90.5	4.58	0.09933091	R1.5	49.32
2003 -2007	91.5	7.28	0.11773923	S1	46.58
2004 -2008	92.5	0.26	0.06108570	R2	45.00
2005 -2009	93.5	0.24	0.08012415	R2	45.61
2006 -2010	94.5	0.34	0.04180245	R2	45.54
2007 -2011	95.5	1.30	0.06990984	S1.5	47.33
2008 -2012	96.5	0.61	0.13091508	R2	50.75
2009 -2013	97.5	5.77	0.20729311	R2.5	52.40
2010 -2014	98.5	48.06	0.25343029	L0	91.19
2011 -2015	99.5	65.56	0.23557033	L0	119.01
2012 -2016	100.5	42.52	0.26296765	L1	83.47
2013 -2017	101.5	49.38	0.29380944	L1	88.38
2014 -2018	102.5	47.35	0.28492745	L1	87.75
2015 -2019	103.5	32.64	0.43156822	L1.5	72.04
2016 -2020	104.5	32.67	0.34859284	L1.5	74.82
2017 -2021	105.5	39.88	0.32800368	L1	83.63
2018 -2022	106.5	31.72	0.13013131	L1.5	79.47
2019 -2023	107.5	37.98	0.12825818	L1.5	88.18
2020 -2024	108.5	52.61	0.10926213	L1.5	107.26

Actuarial Life Analysis

Account: E362.10-Station Equip.-Other
 Scenario: SDGE Actuarial @ 2024
 Placement Band: 1916 - 2024
 Function: Survivorship Annual Rate Method
 Weighting: Unweighted
 T-Cut: None

Observation Band	<u>Censoring</u>		Error Sum <u>of Squares</u>	<u>Best Fit</u>	
	Age	Percent		Disp	ASL
1947 -2024	108.5	20.34	0.13470530	L1.5	66.39
1952 -2024	108.5	20.37	0.13553135	L1.5	66.45
1957 -2024	108.5	20.38	0.13588795	L1.5	66.49
1962 -2024	108.5	20.43	0.13712574	L1.5	66.56
1967 -2024	108.5	20.44	0.13744111	L1.5	66.60
1972 -2024	108.5	20.49	0.13869700	L1.5	66.78
1977 -2024	108.5	20.73	0.14423852	L2	66.75
1982 -2024	108.5	20.80	0.14079319	L2	67.00
1987 -2024	108.5	20.62	0.14080080	L2	66.88
1992 -2024	108.5	21.19	0.14086705	L2	67.96
1997 -2024	108.5	22.42	0.14737216	L2	69.37
2002 -2024	108.5	21.60	0.14765287	L2	68.47
2007 -2024	108.5	25.14	0.13779602	L2	72.44
2012 -2024	108.5	46.02	0.18580499	L1	95.21
2017 -2024	108.5	44.56	0.15685578	L1.5	92.73
2022 -2024	108.5	58.54	0.15809519	L1.5	115.13

Account: E364.00-Poles, Towers & Fxtr
Scenario: SDGE Actuarial @ 2024

▲ Actual Data

■ L0 30.00



Account: E364.00-Poles, Towers & Fxtr
Scenario: SDGE Actuarial @ 2024

▲ Actual Data

■ R0.5 30.00

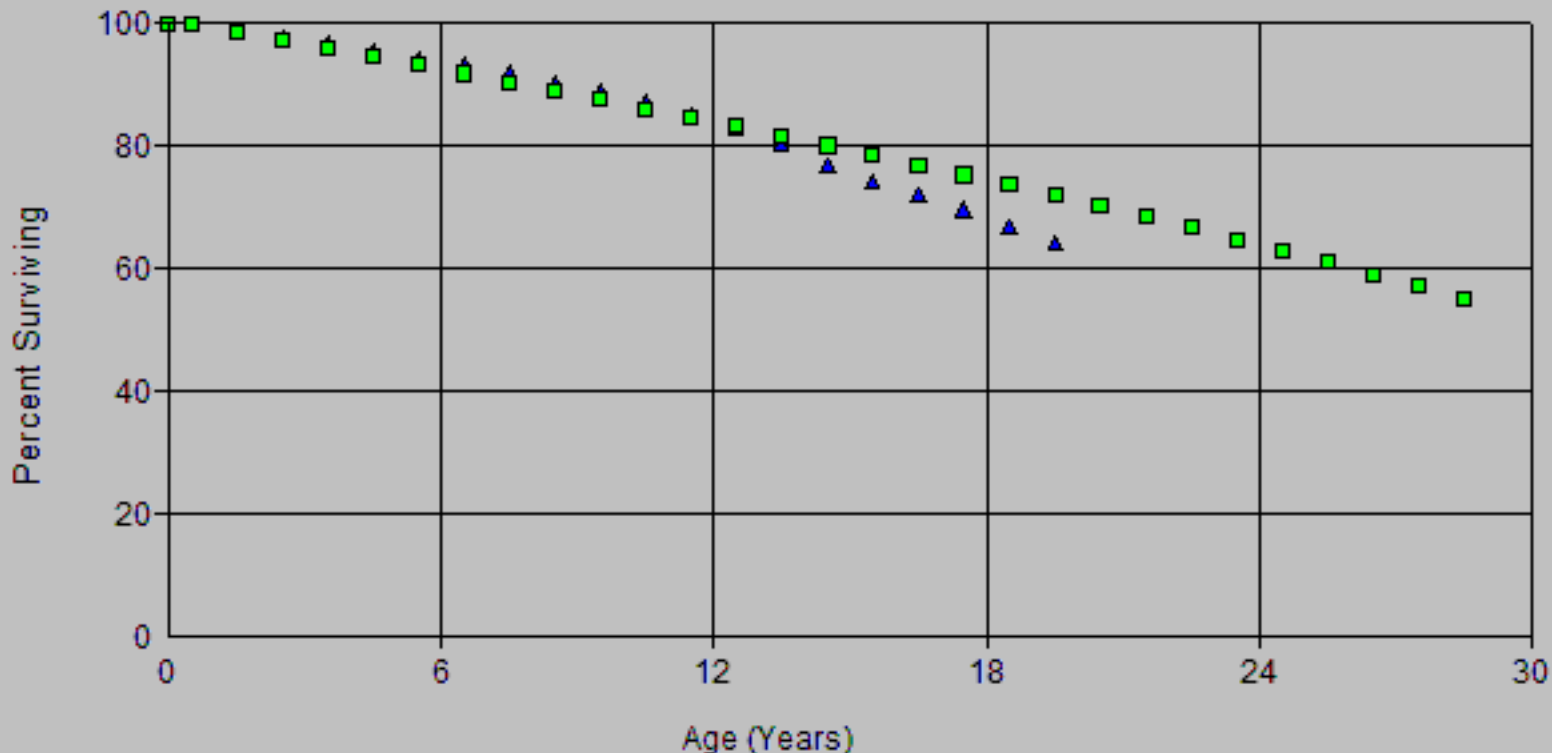

Account: E364.00-Poles, Towers & Fxtr
Scenario: SDGE Actuarial @ 2024

▲ Actual Data

■ R0.5 47.00

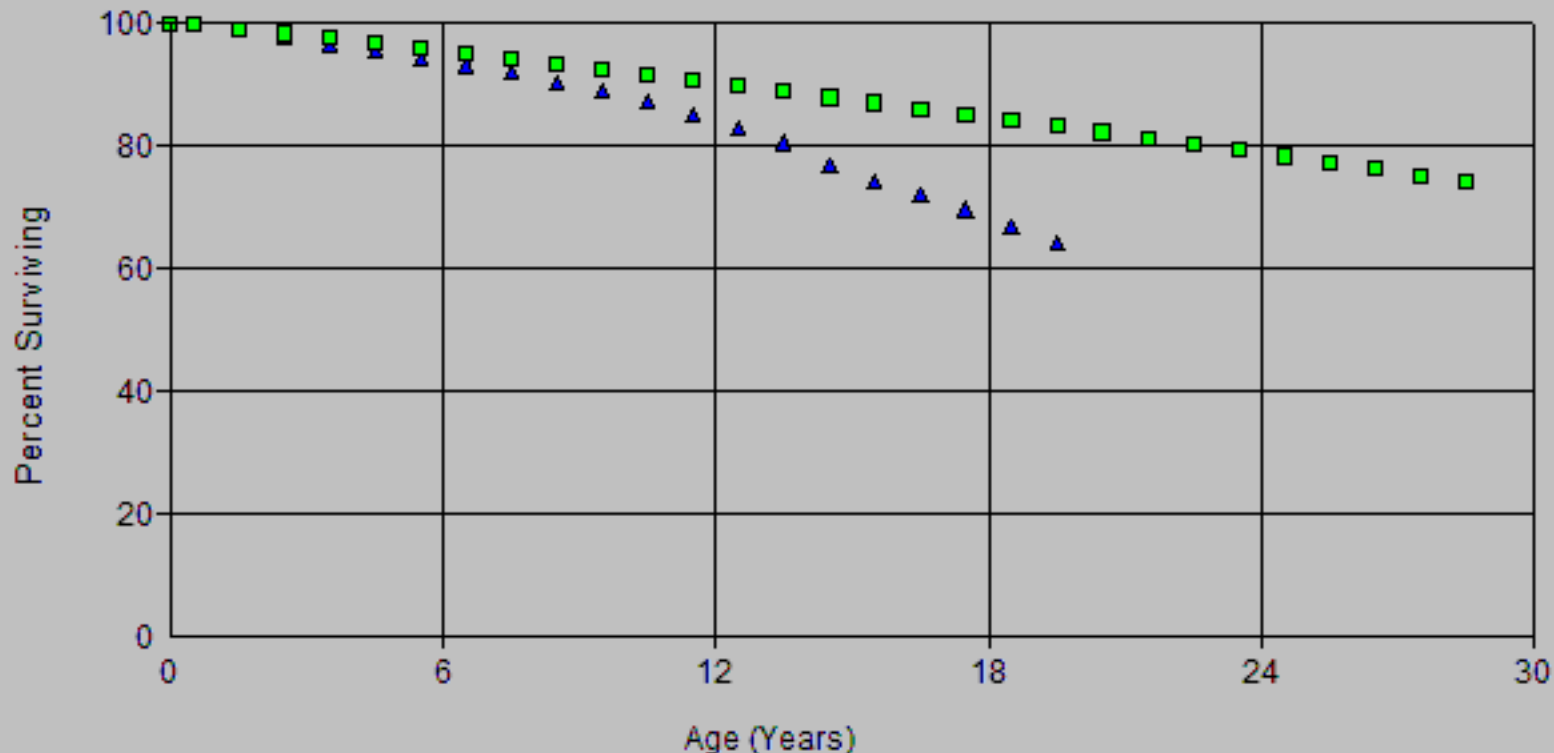

Account: E364.00-Poles, Towers & Fxtr
Scenario: SDGE Actuarial @ 2024

▲ Actual Data

■ L0 43.00

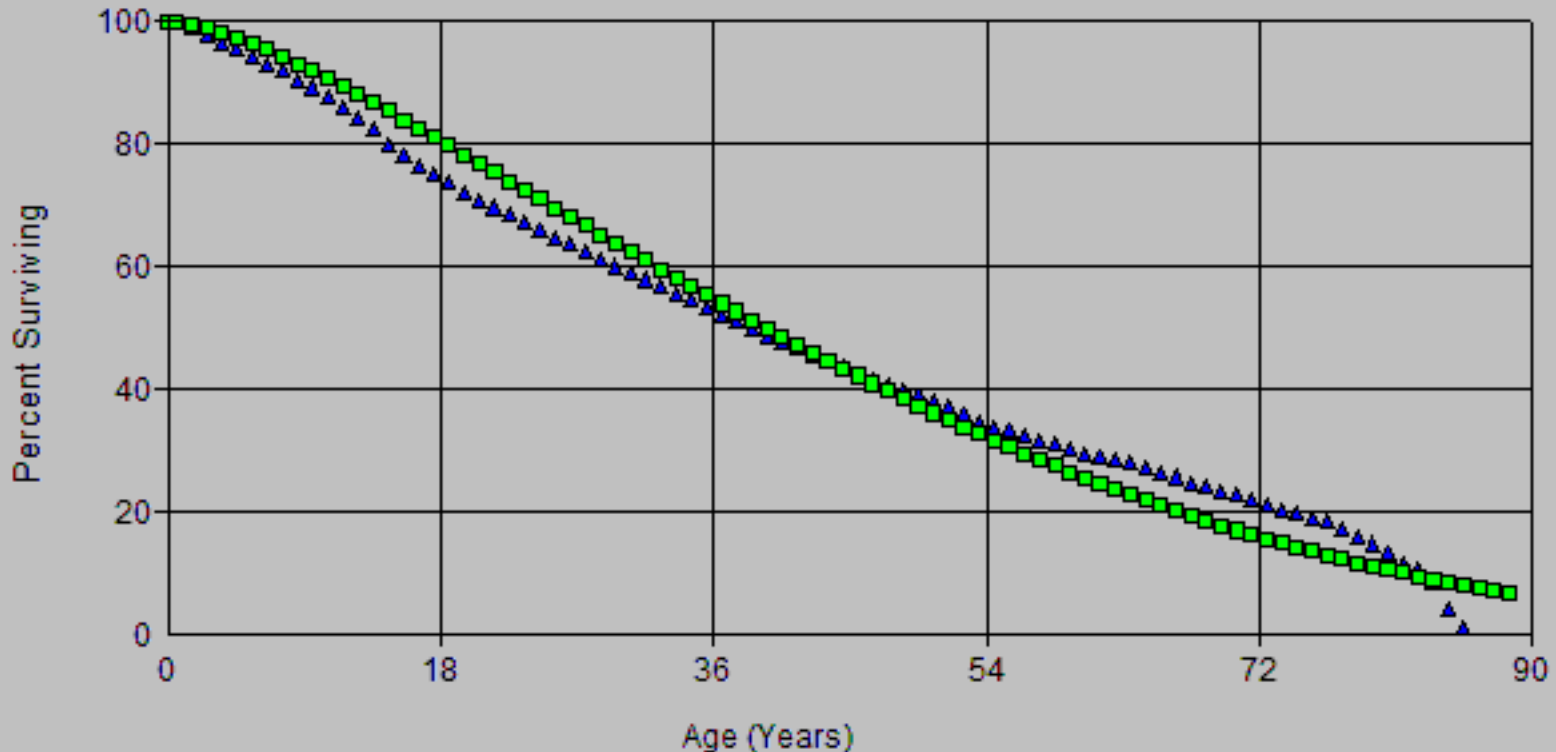

Account: E364.00-Poles, Towers & Fxtr
Scenario: SDGE Actuarial @ 2024

▲ Actual Data

■ L0 44.00

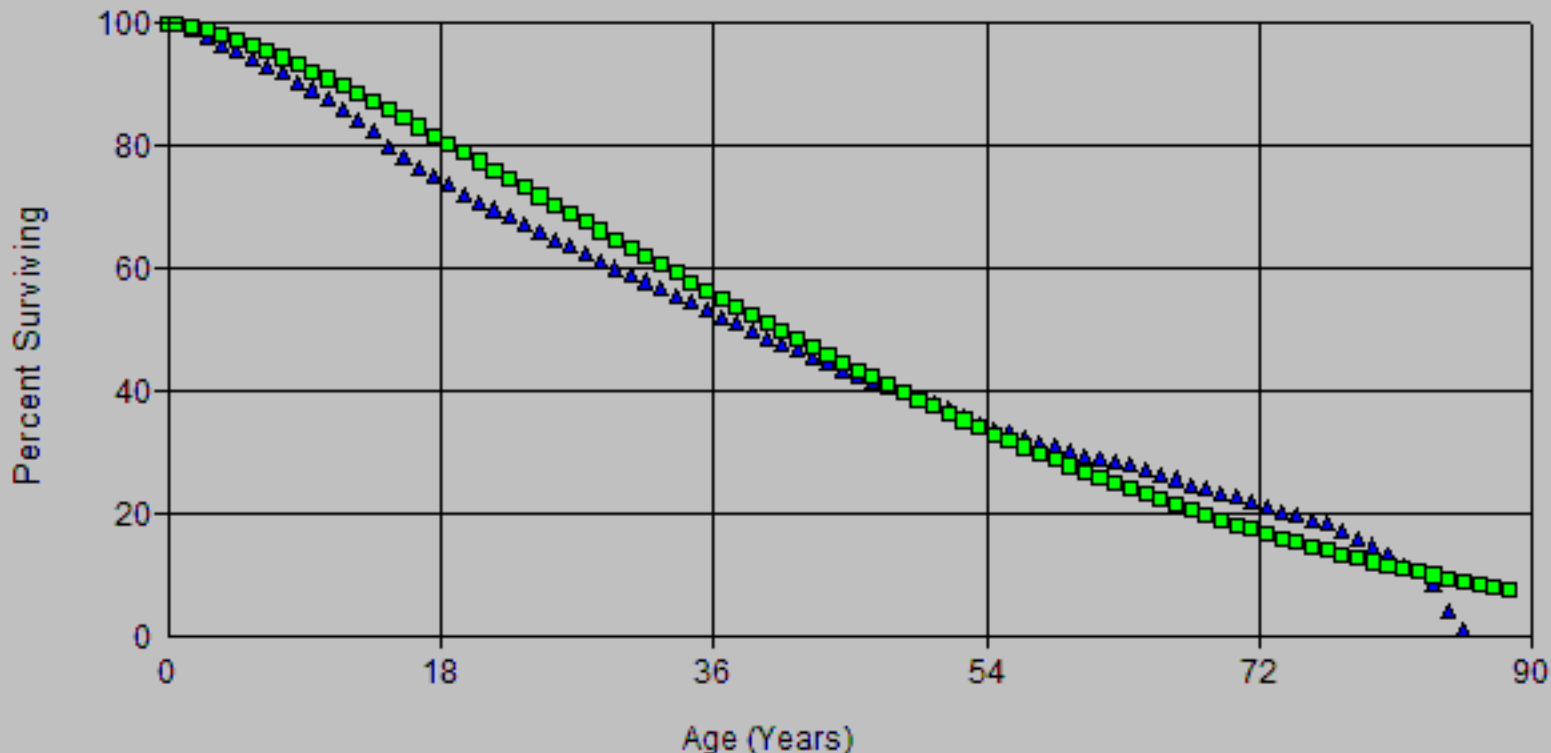

Account: E364.00-Poles, Towers & Fxtr
Scenario: SDGE Actuarial @ 2024

▲ Actual Data

■ R0.5 47.00

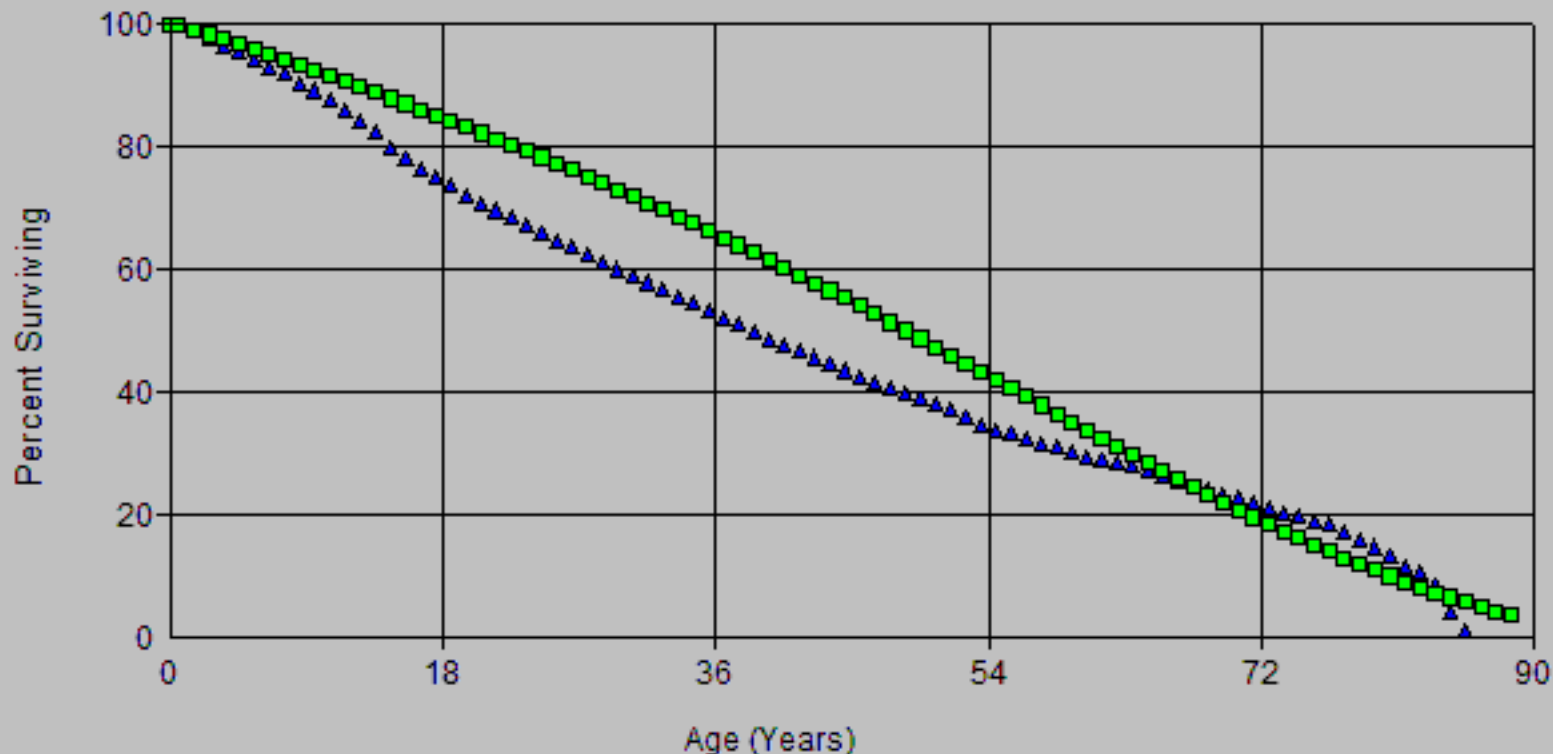

Account: E364.00-Poles, Towers & Fxtr
Scenario: SDGE Actuarial @ 2024

▲ Actual Data

■ L0 44.00

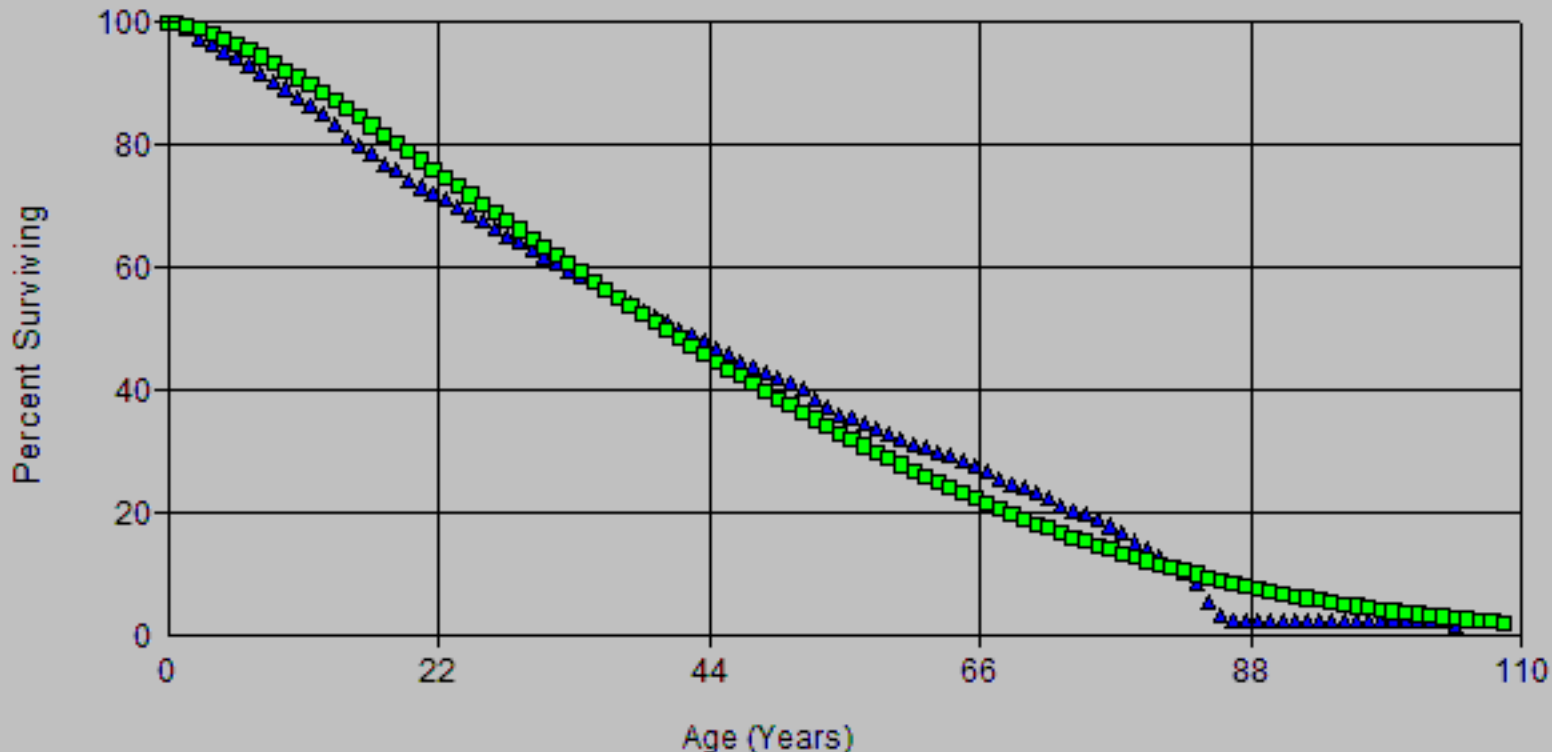

Account: E364.00-Poles, Towers & Fxtr
Scenario: SDGE Actuarial @ 2024

▲ Actual Data

■ L0 46.00

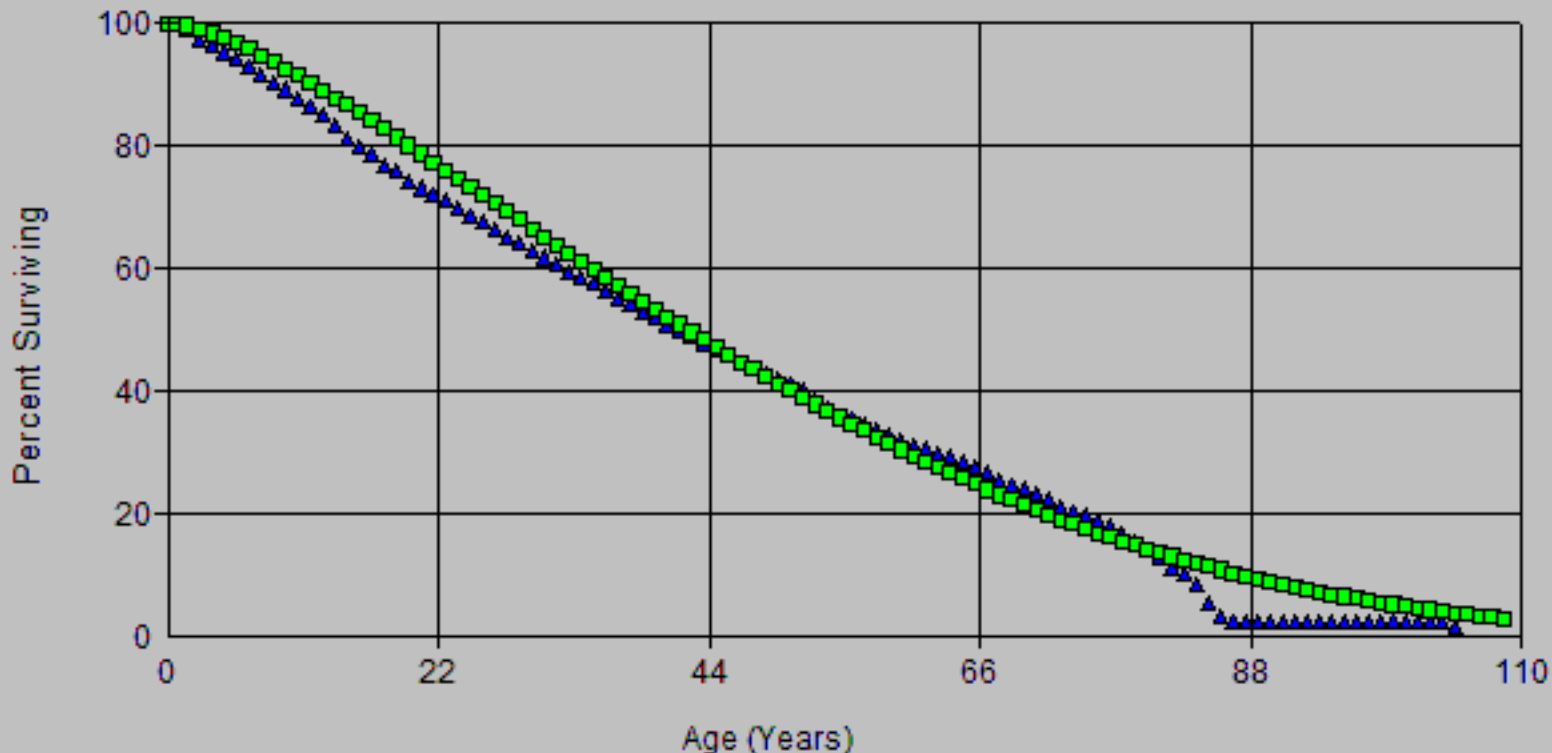

Account: E364.00-Poles, Towers & Fxtr
Scenario: SDGE Actuarial @ 2024

▲ Actual Data

■ R0.5 42.00

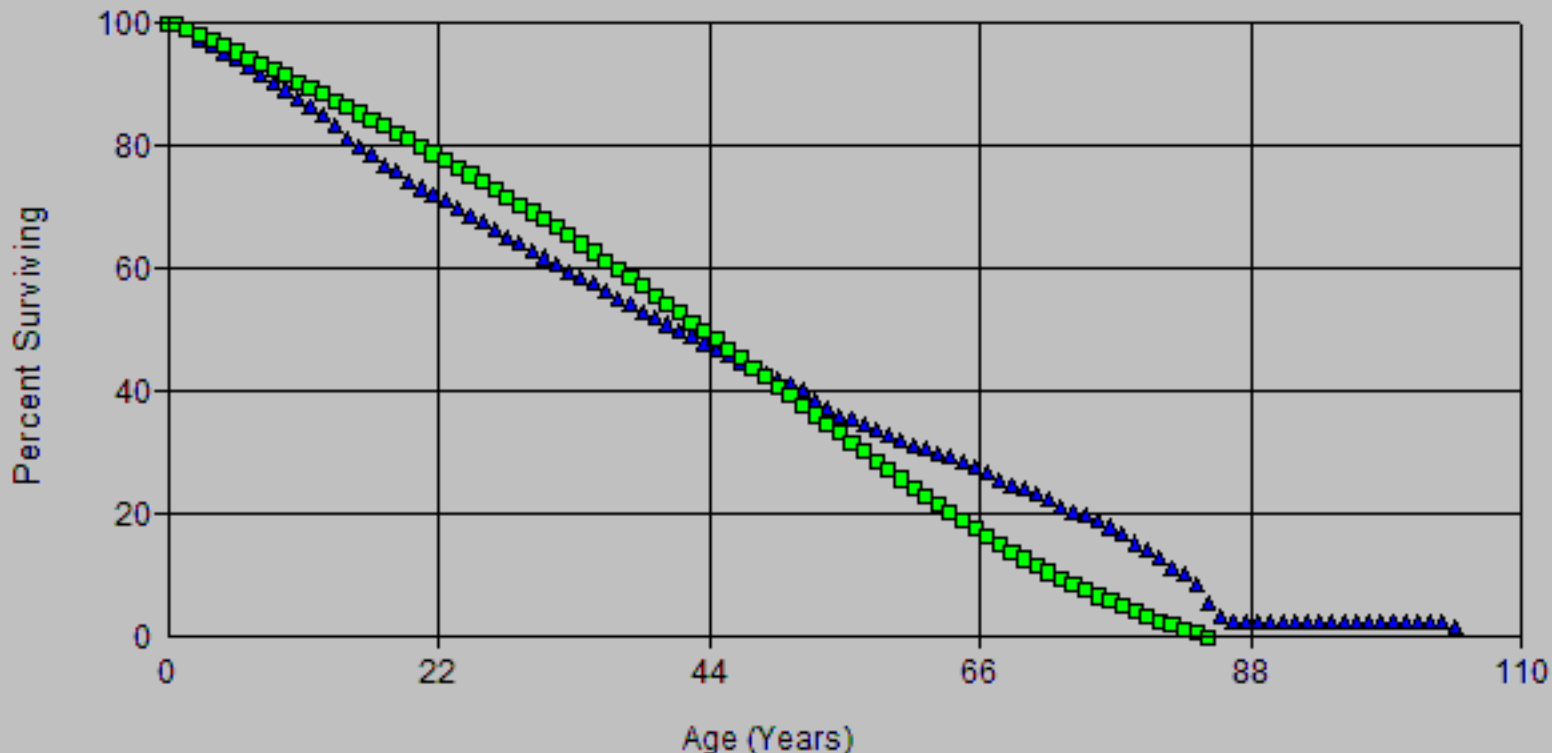

Account: E364.00-Poles, Towers & Fxtr
Scenario: SDGE Actuarial @ 2024

▲ Actual Data

■ R0.5 47.00

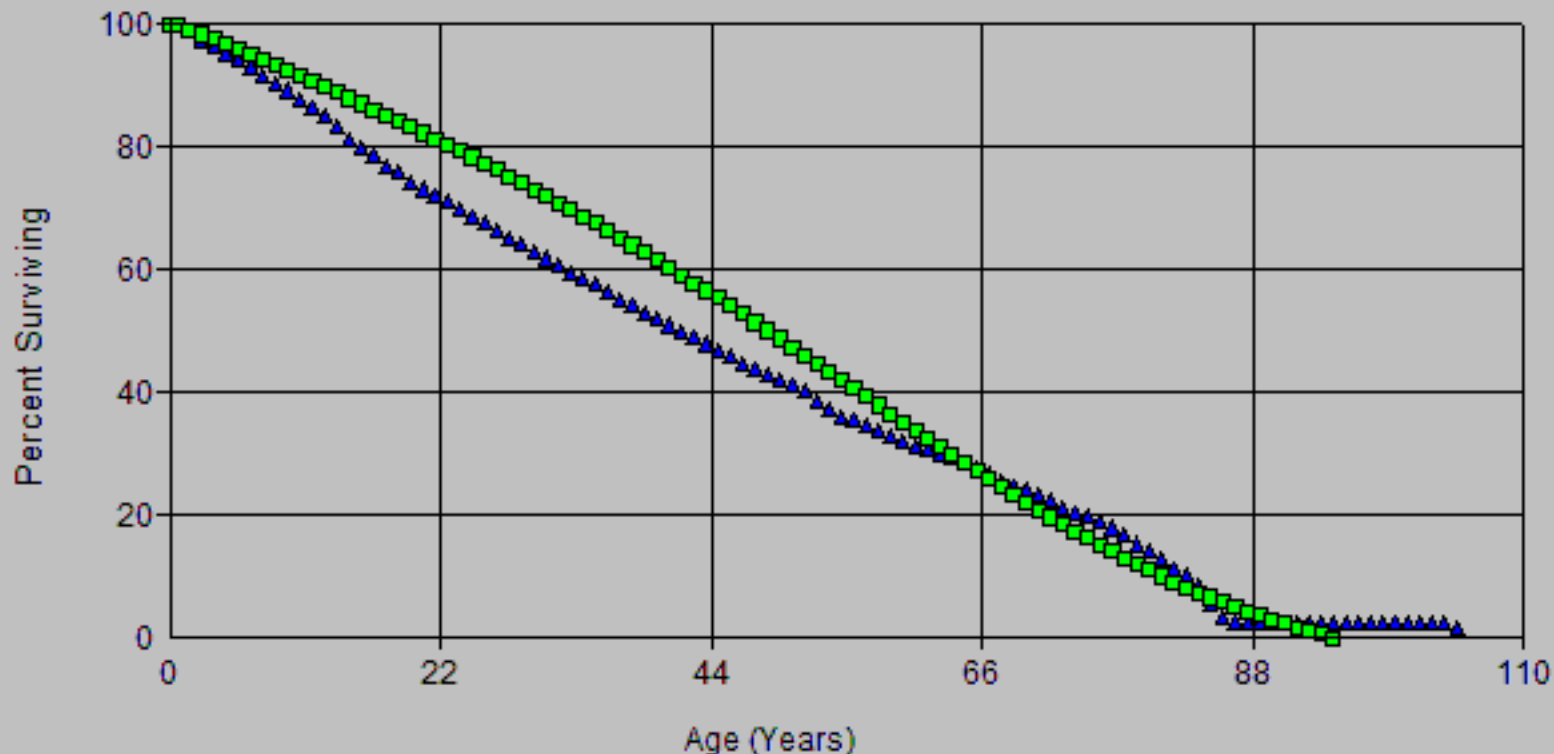

Account: E364.00-Poles, Towers & Fxtr
Scenario: SDGE Actuarial @ 2024

▲ Actual Data

■ L0 45.00

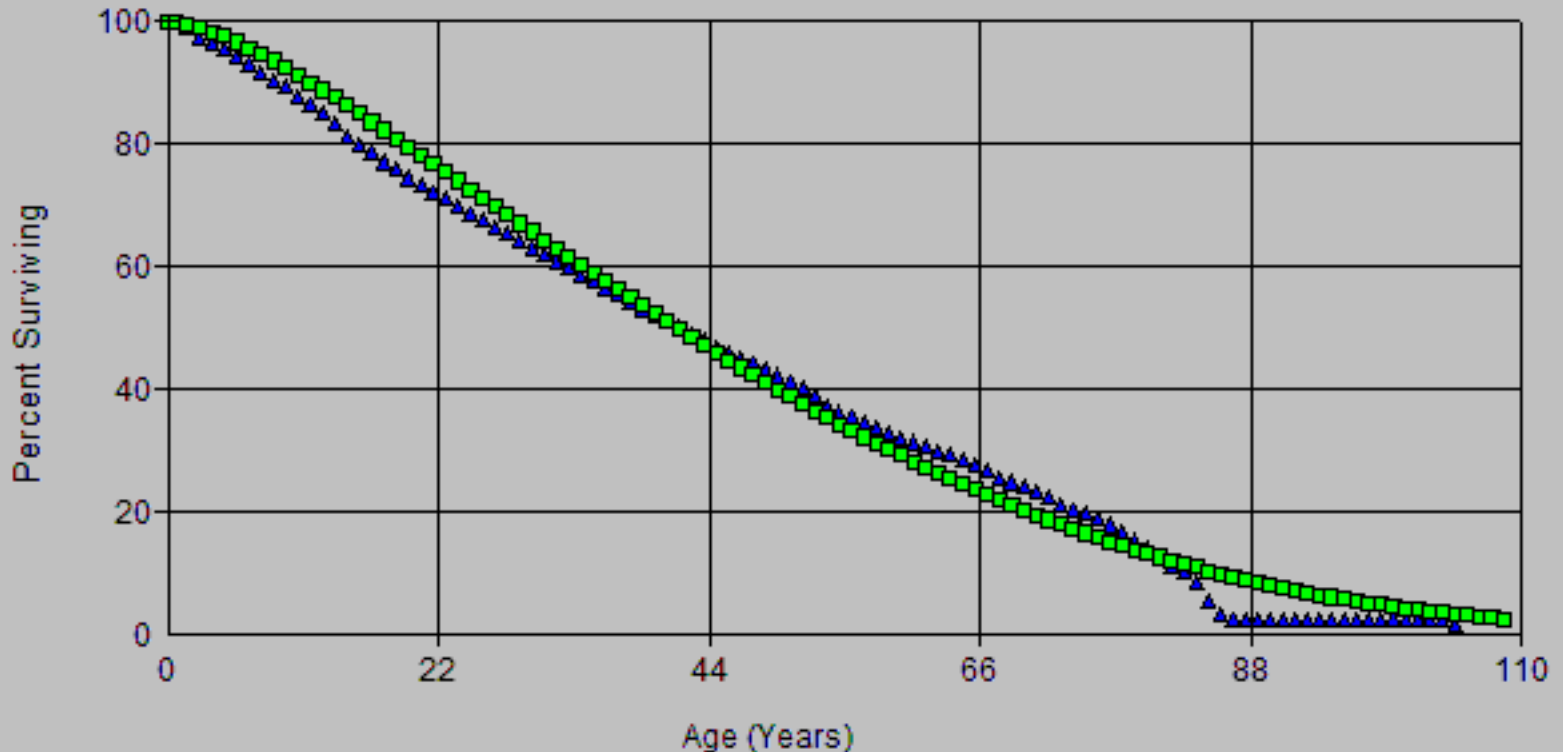

Account: E364.00-Poles, Towers & Fxtr
Scenario: SDGE Actuarial @ 2024

▲ Actual Data

■ L0 46.00

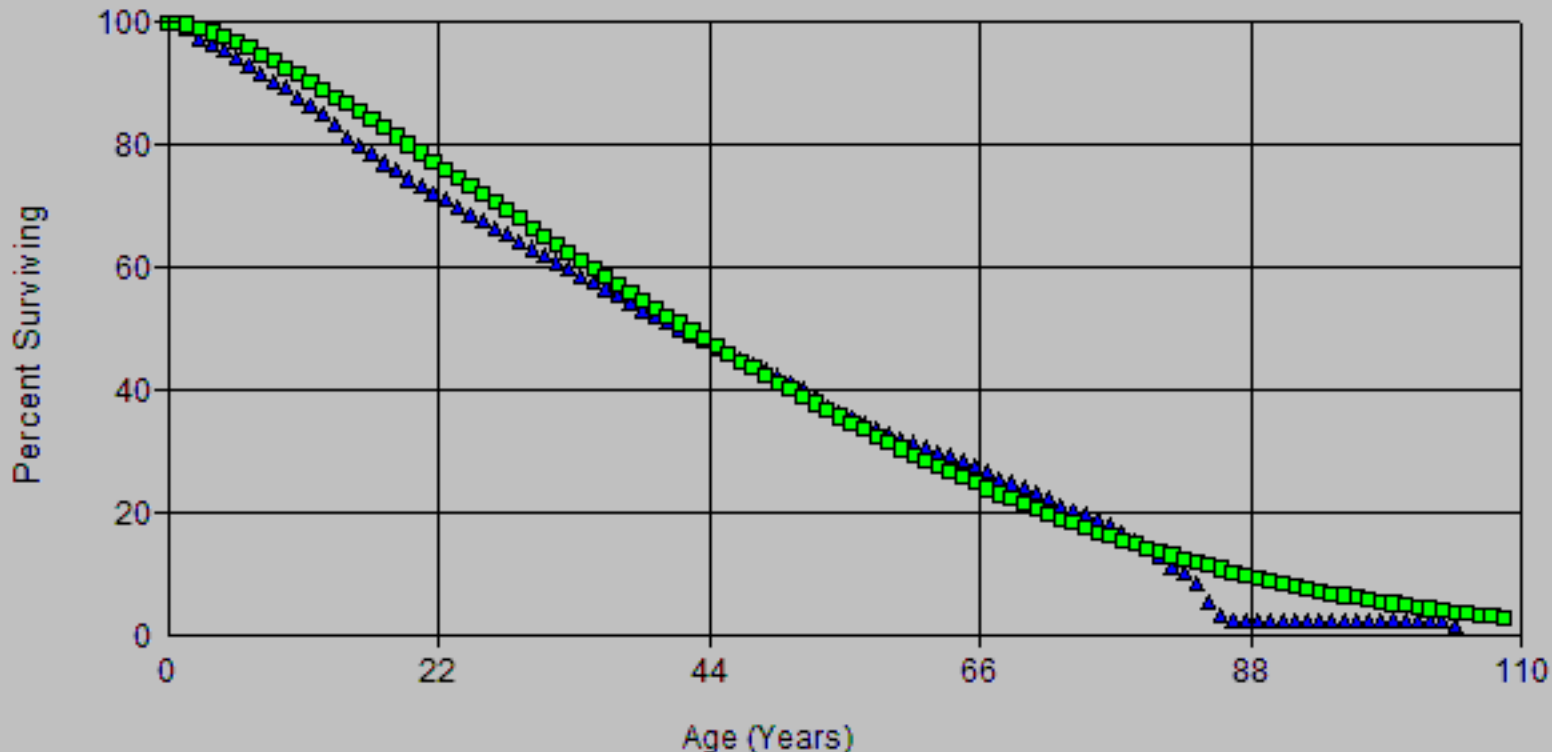

Account: E364.00-Poles, Towers & Fxtr
Scenario: SDGE Actuarial @ 2024

▲ Actual Data

■ R0.5 42.00

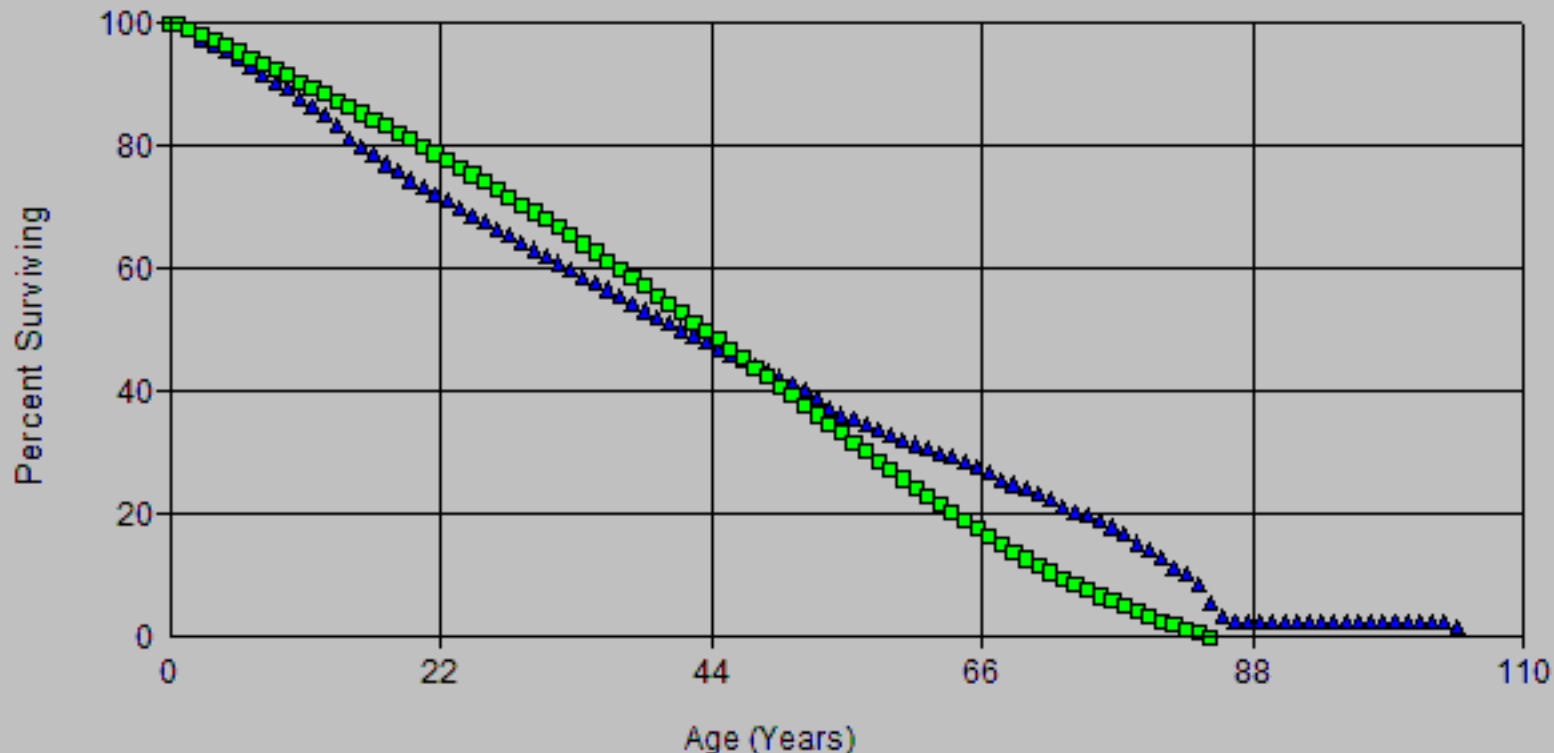

Account: E364.00-Poles, Towers & Fxtr
Scenario: SDGE Actuarial @ 2024

▲ Actual Data

■ R0.5 47.00

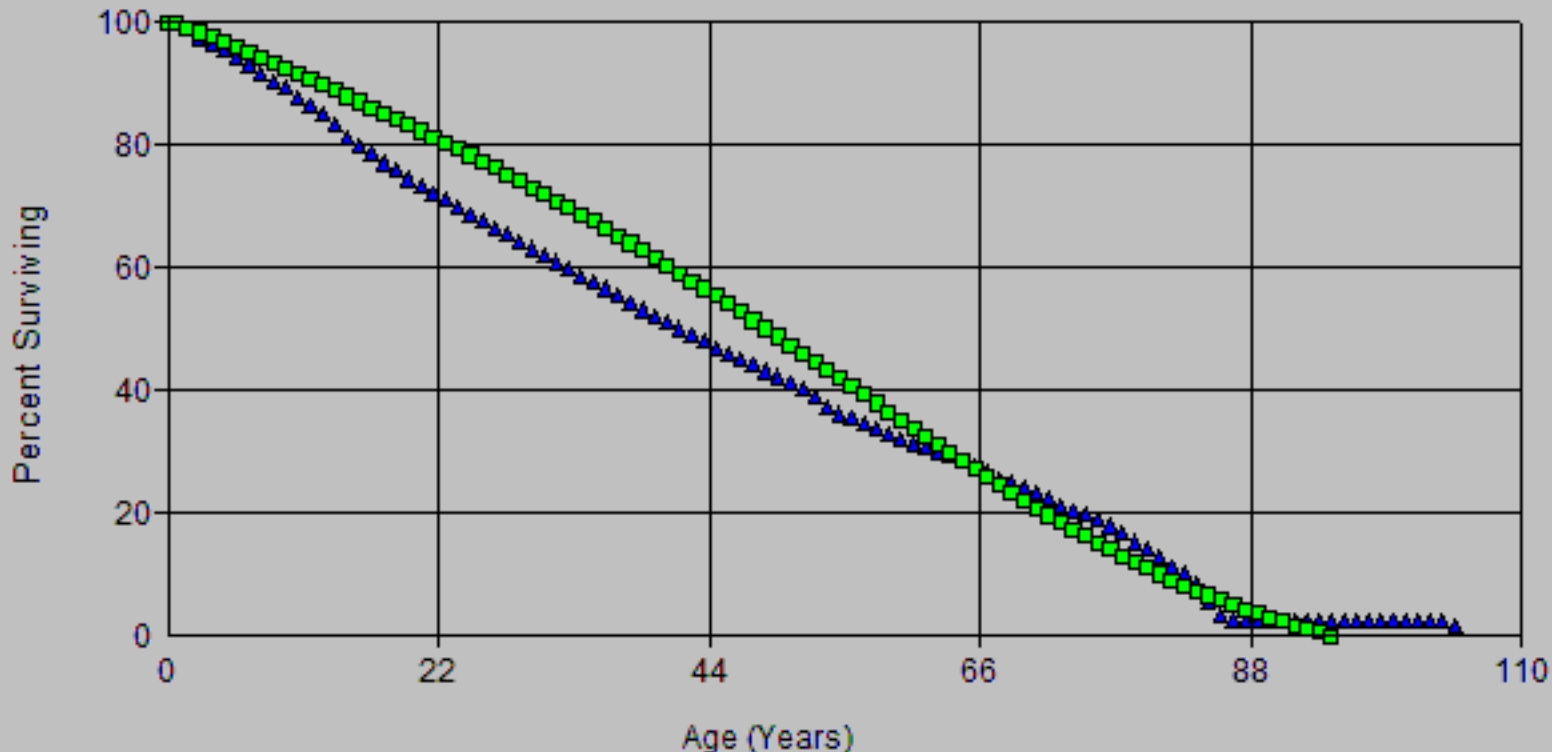

Account: E364.00-Poles, Towers & Fxtr
Scenario: SDGE Actuarial @ 2024

▲ Actual Data

■ L0 45.00

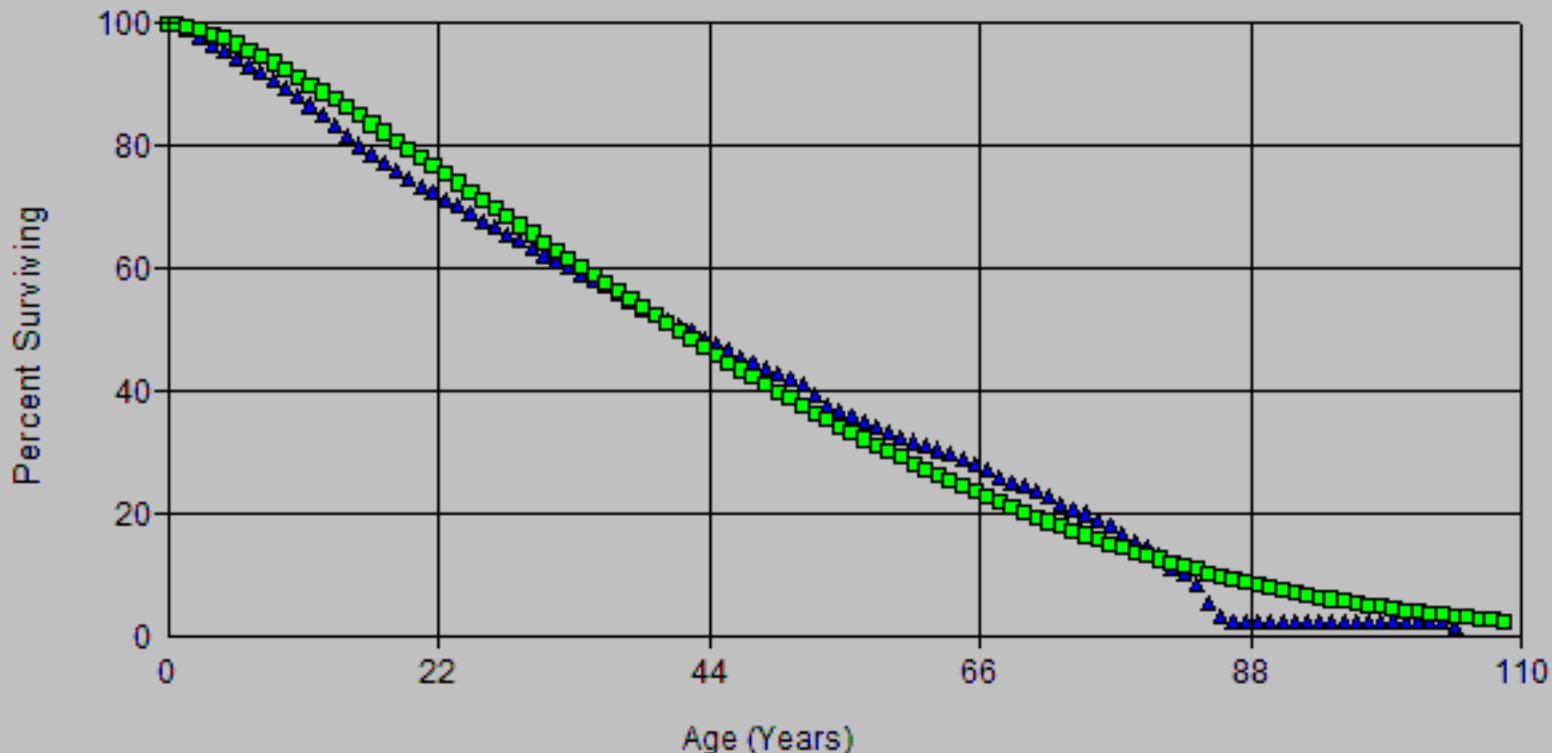

Account: E364.00-Poles, Towers & Fxtr
Scenario: SDGE Actuarial @ 2024

▲ Actual Data

■ L0 46.00

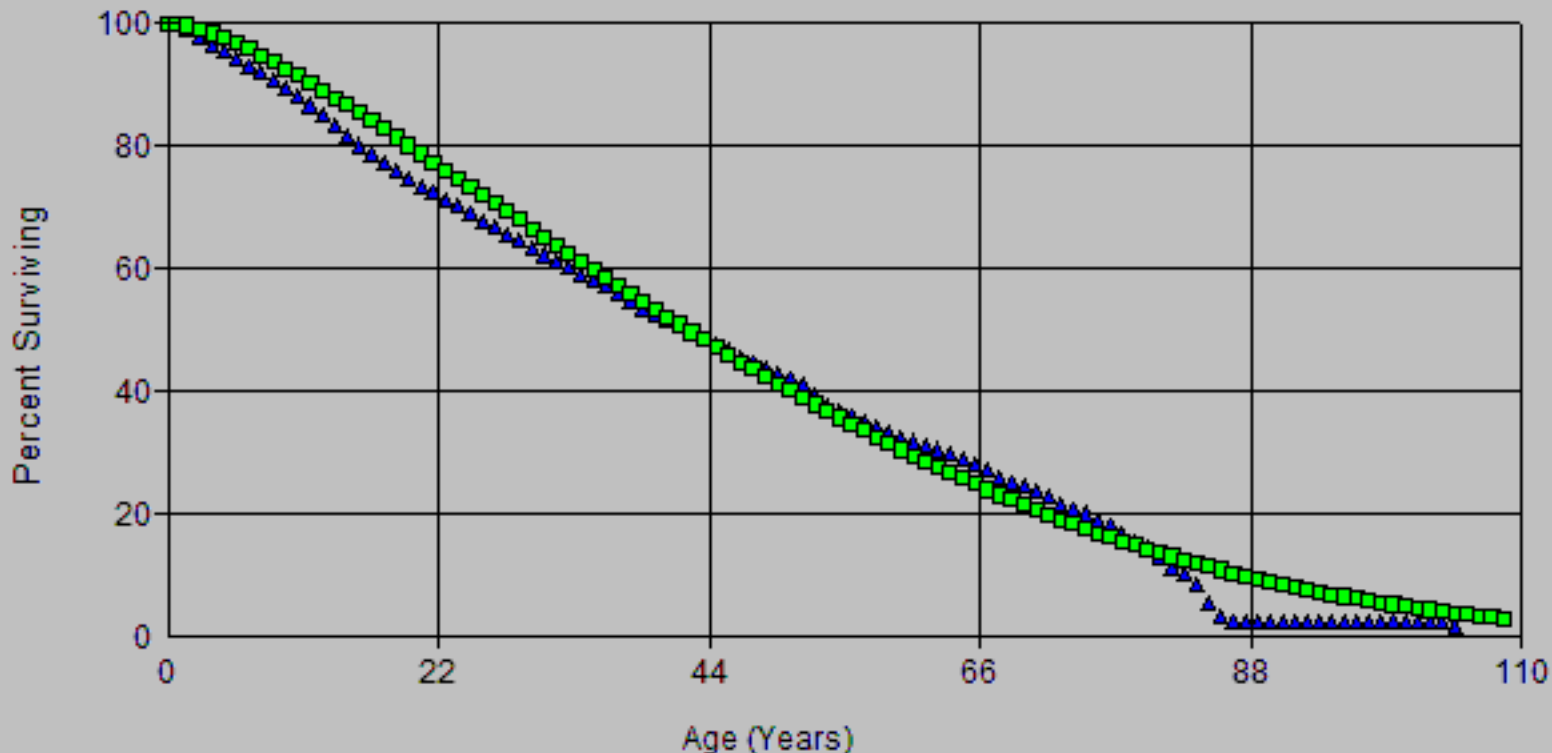

Account: E364.00-Poles, Towers & Fxtr
Scenario: SDGE Actuarial @ 2024

▲ Actual Data

■ R0.5 44.00

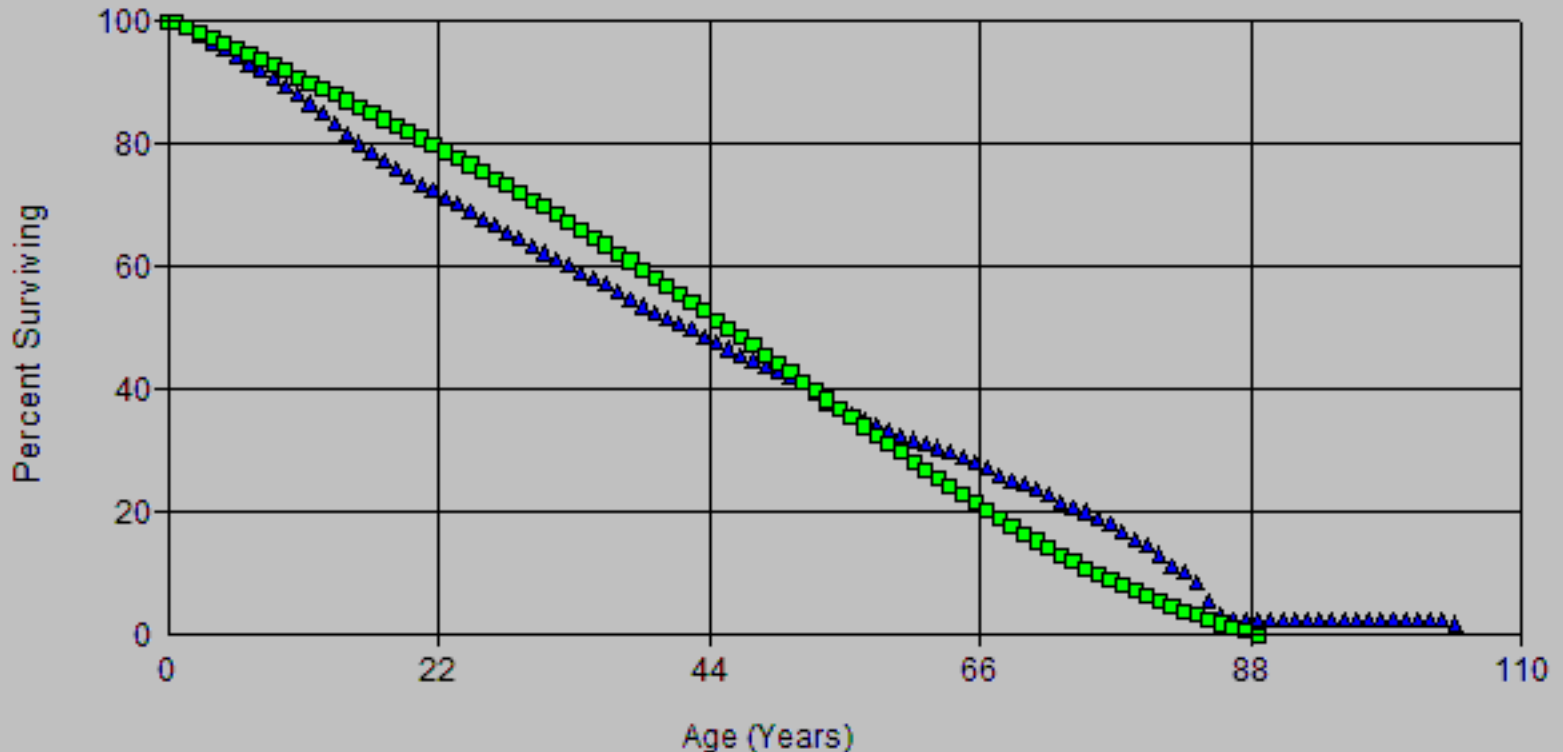

Account: E364.00-Poles, Towers & Fxtr
Scenario: SDGE Actuarial @ 2024

▲ Actual Data

■ R0.5 47.00

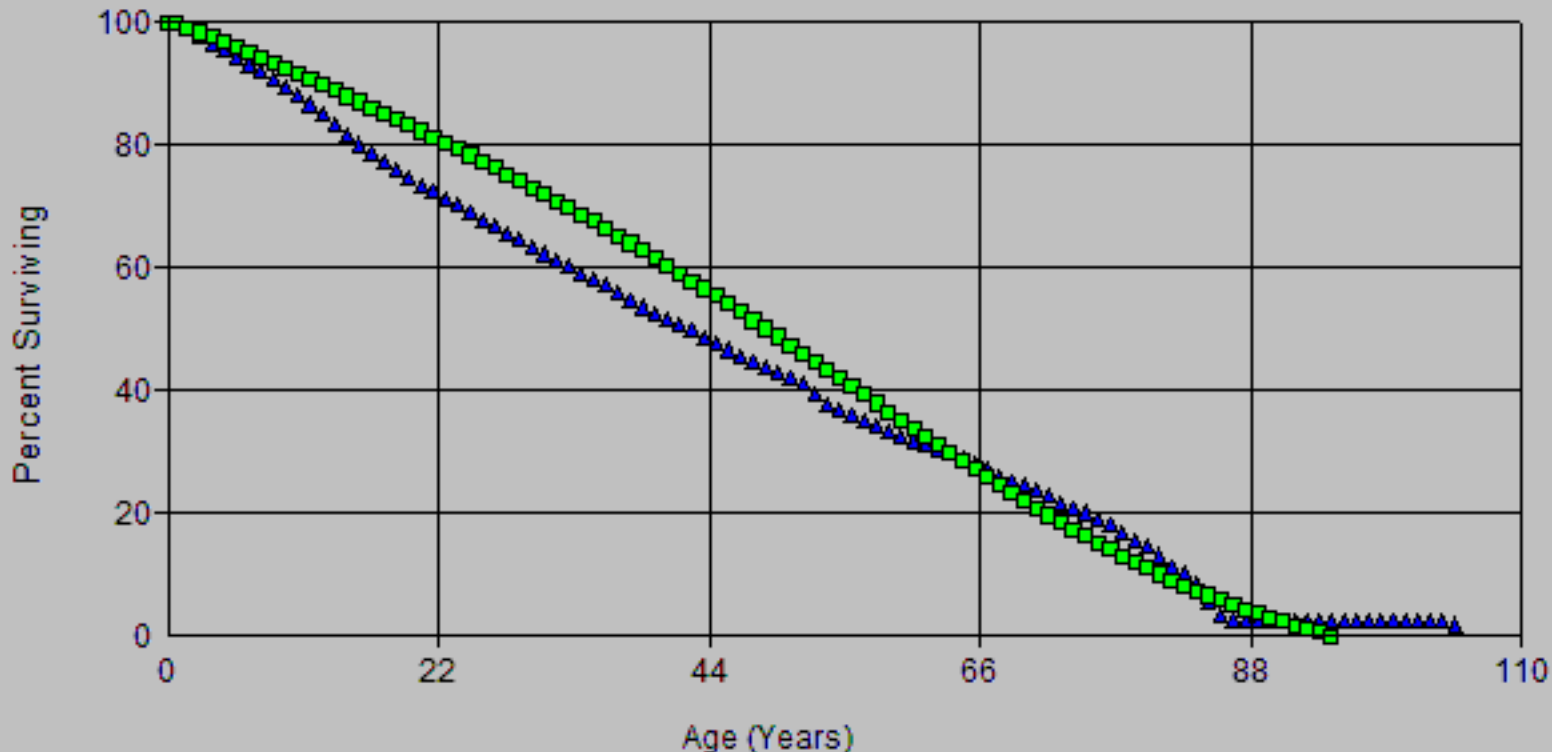

Account: E364.00-Poles, Towers & Fxtr
Scenario: SDGE Actuarial @ 2024

▲ Actual Data

■ L0 45.00

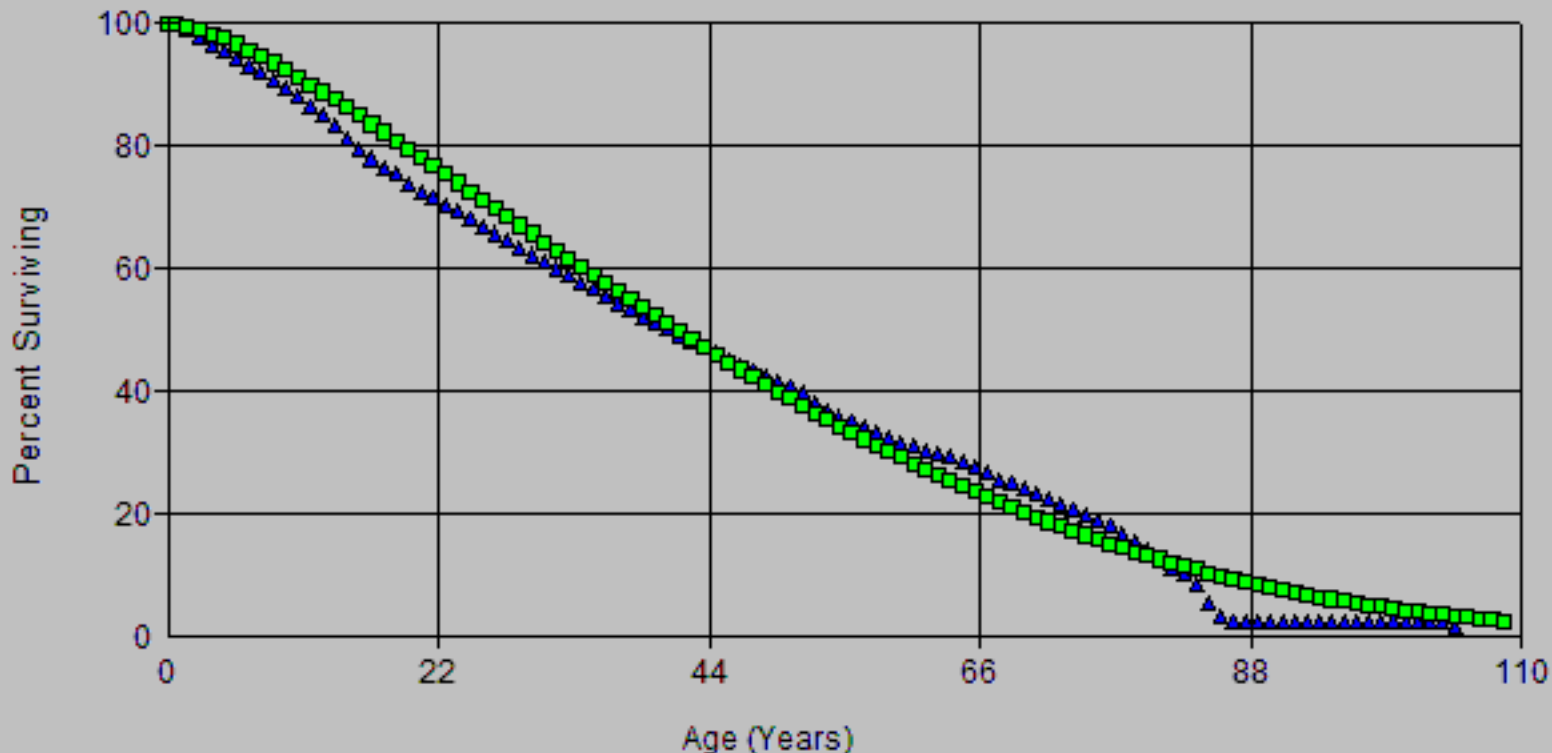

Account: E364.00-Poles, Towers & Fxtr
Scenario: SDGE Actuarial @ 2024

▲ Actual Data

■ L0 46.00

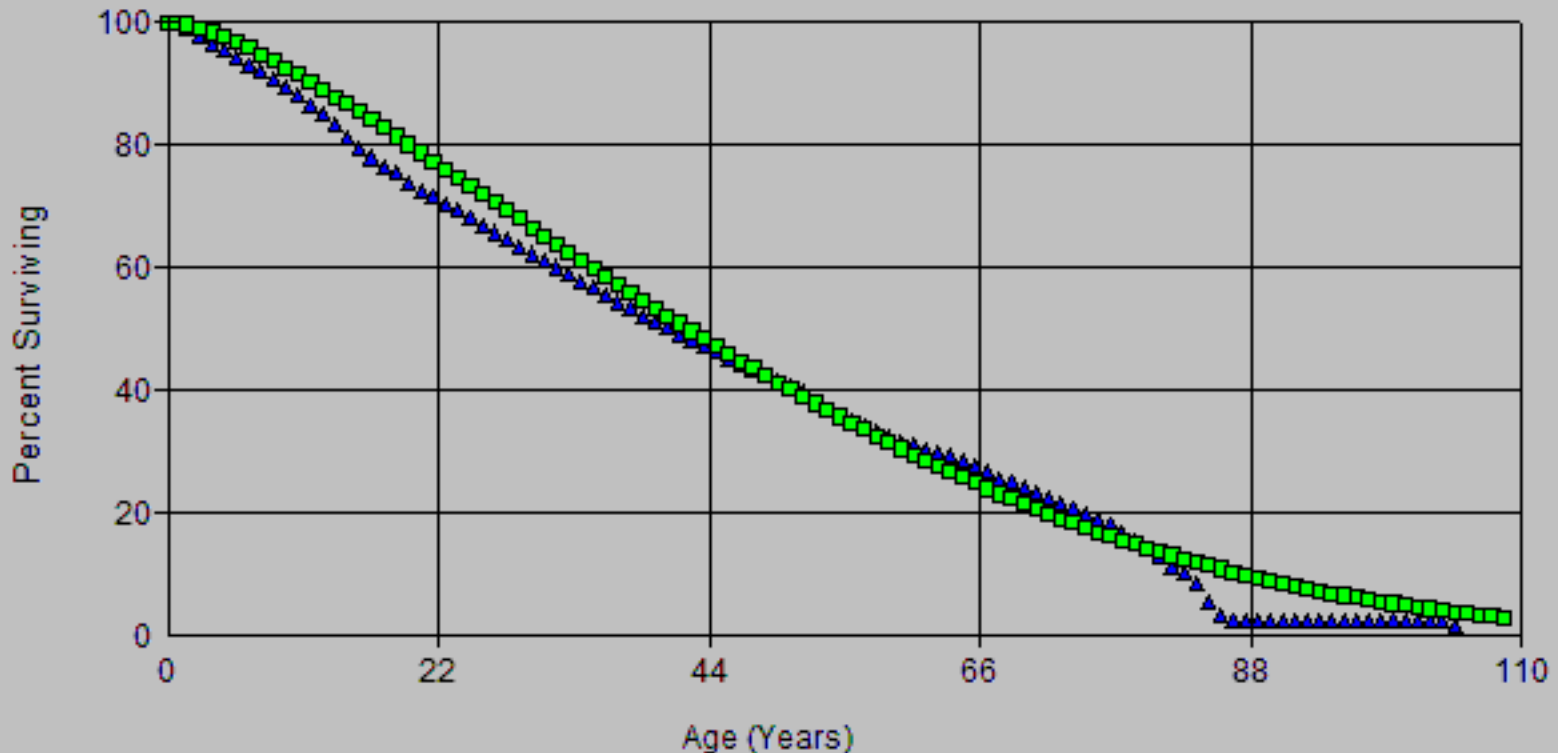

Account: E364.00-Poles, Towers & Fxtr
Scenario: SDGE Actuarial @ 2024

▲ Actual Data

■ R0.5 42.00

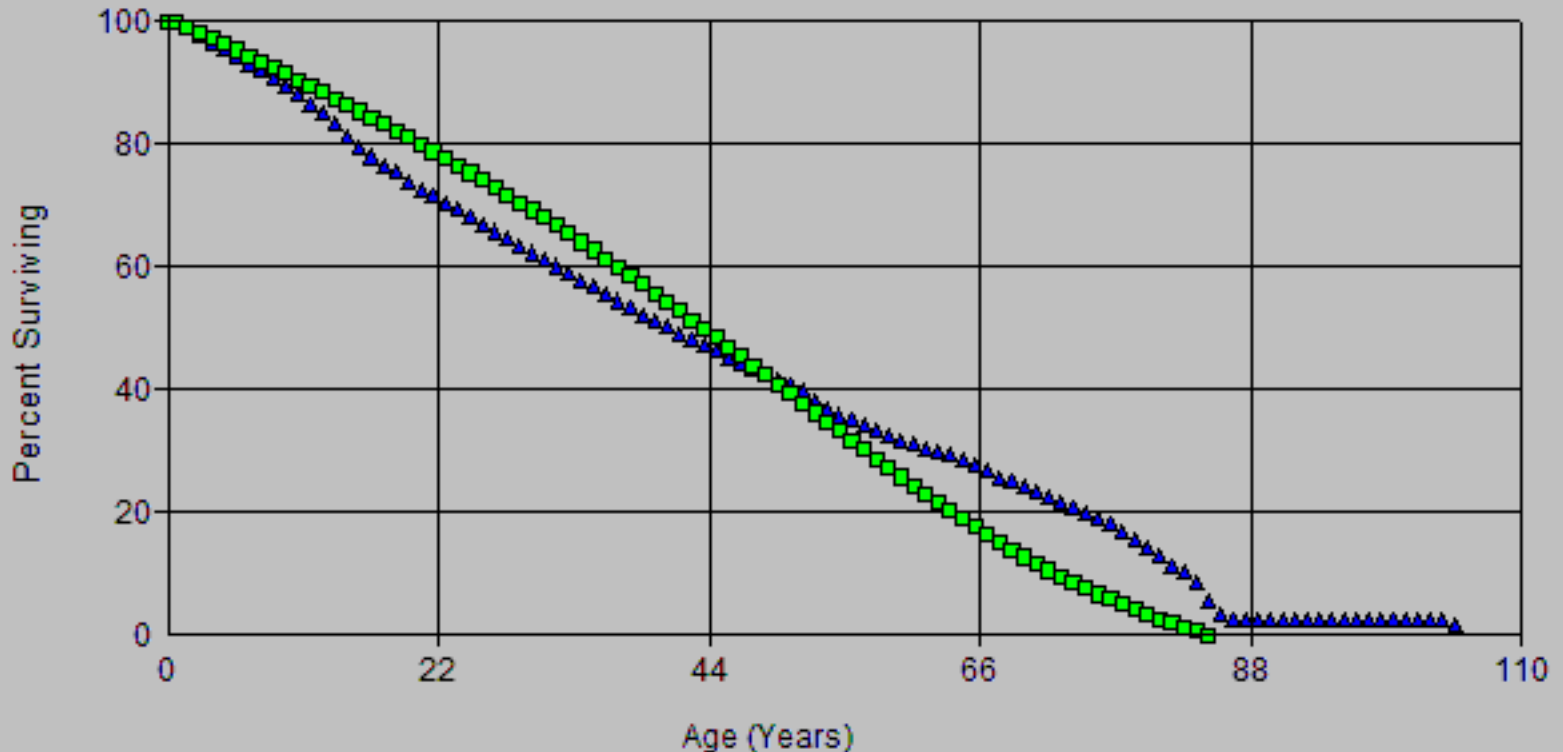

Account: E364.00-Poles, Towers & Fxtr
Scenario: SDGE Actuarial @ 2024

▲ Actual Data

■ R0.5 44.00

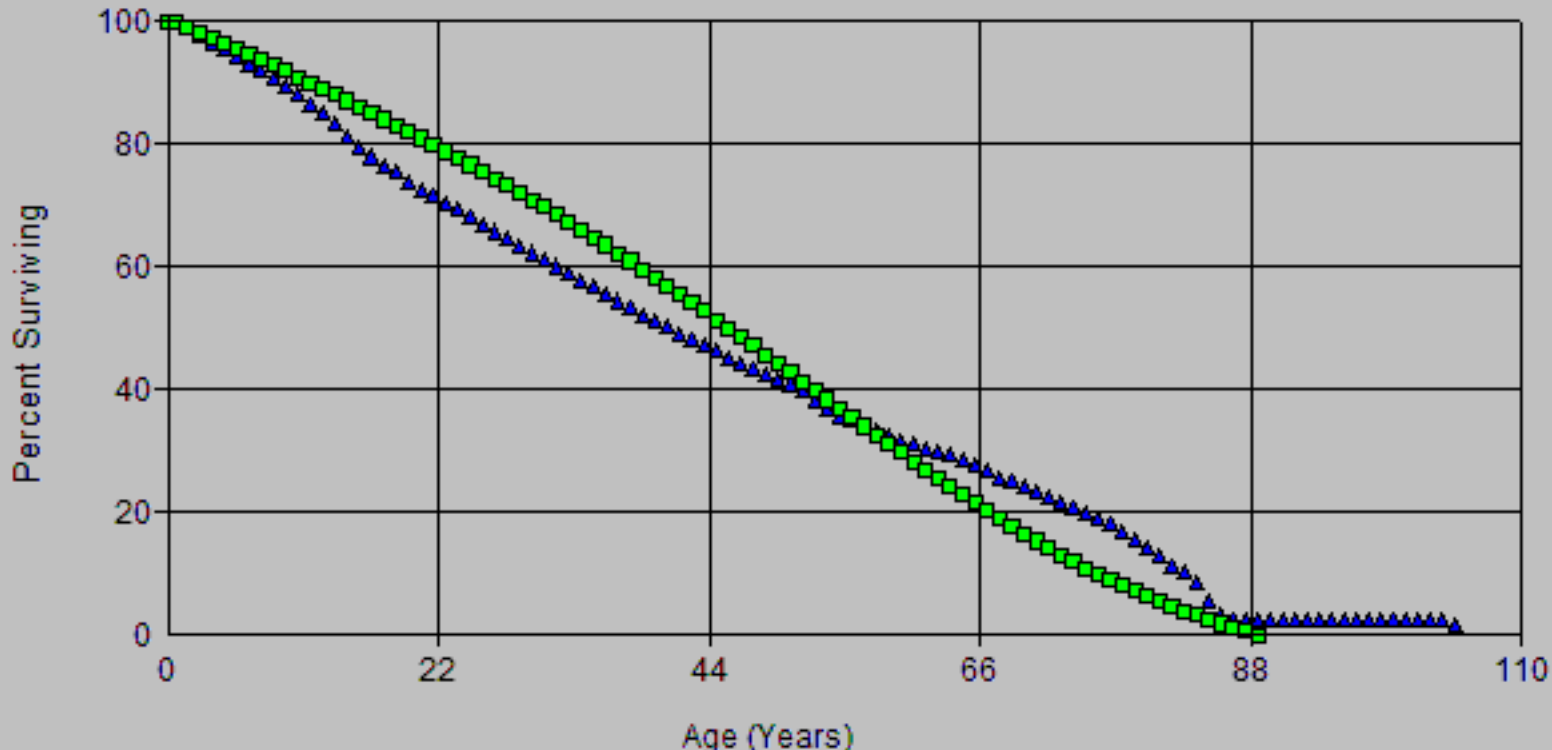

Account: E364.00-Poles, Towers & Fxtr
Scenario: SDGE Actuarial @ 2024

▲ Actual Data

■ R0.5 47.00

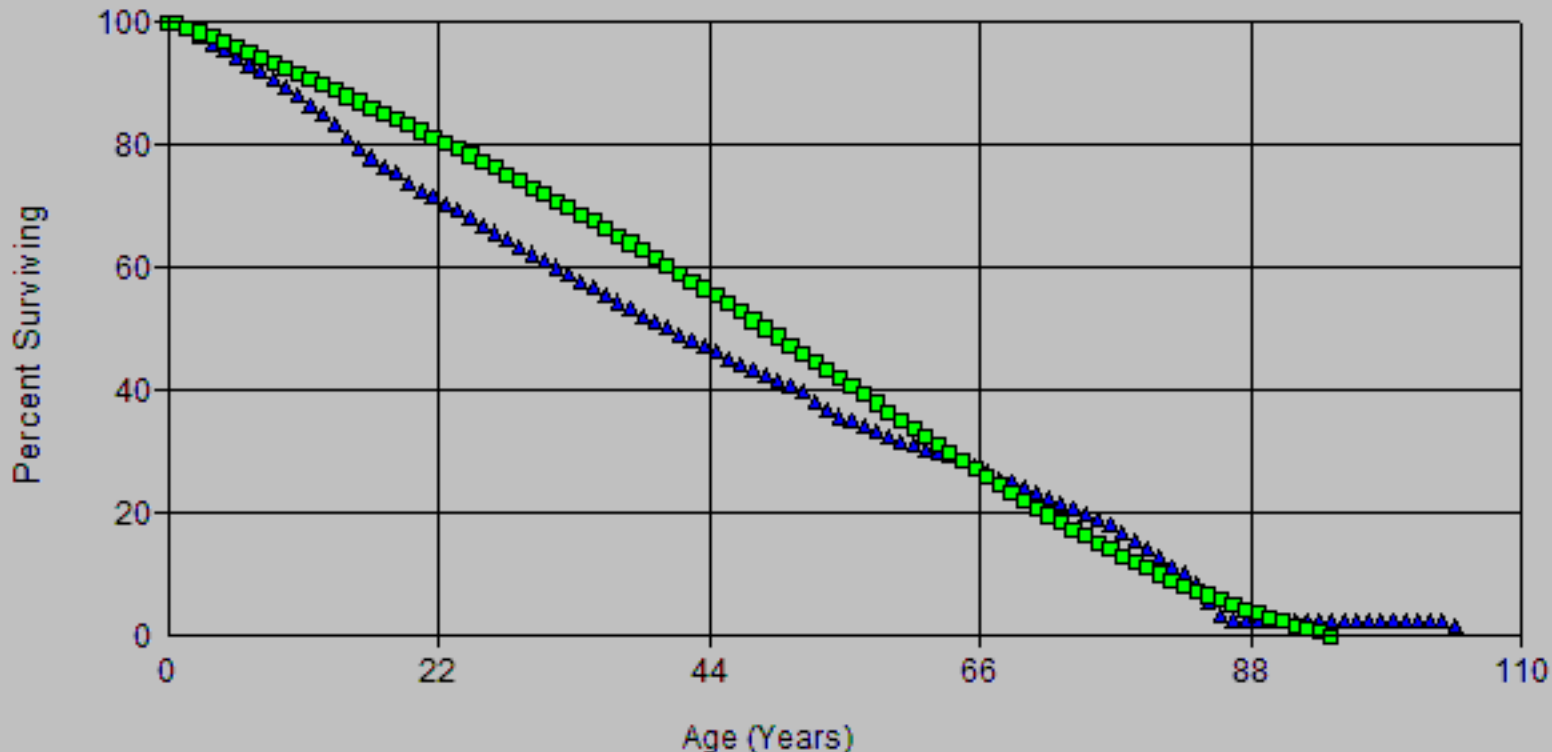

Account: E364.00-Poles, Towers & Fxtr
Scenario: SDGE Actuarial @ 2024

▲ Actual Data

■ L0 41.00

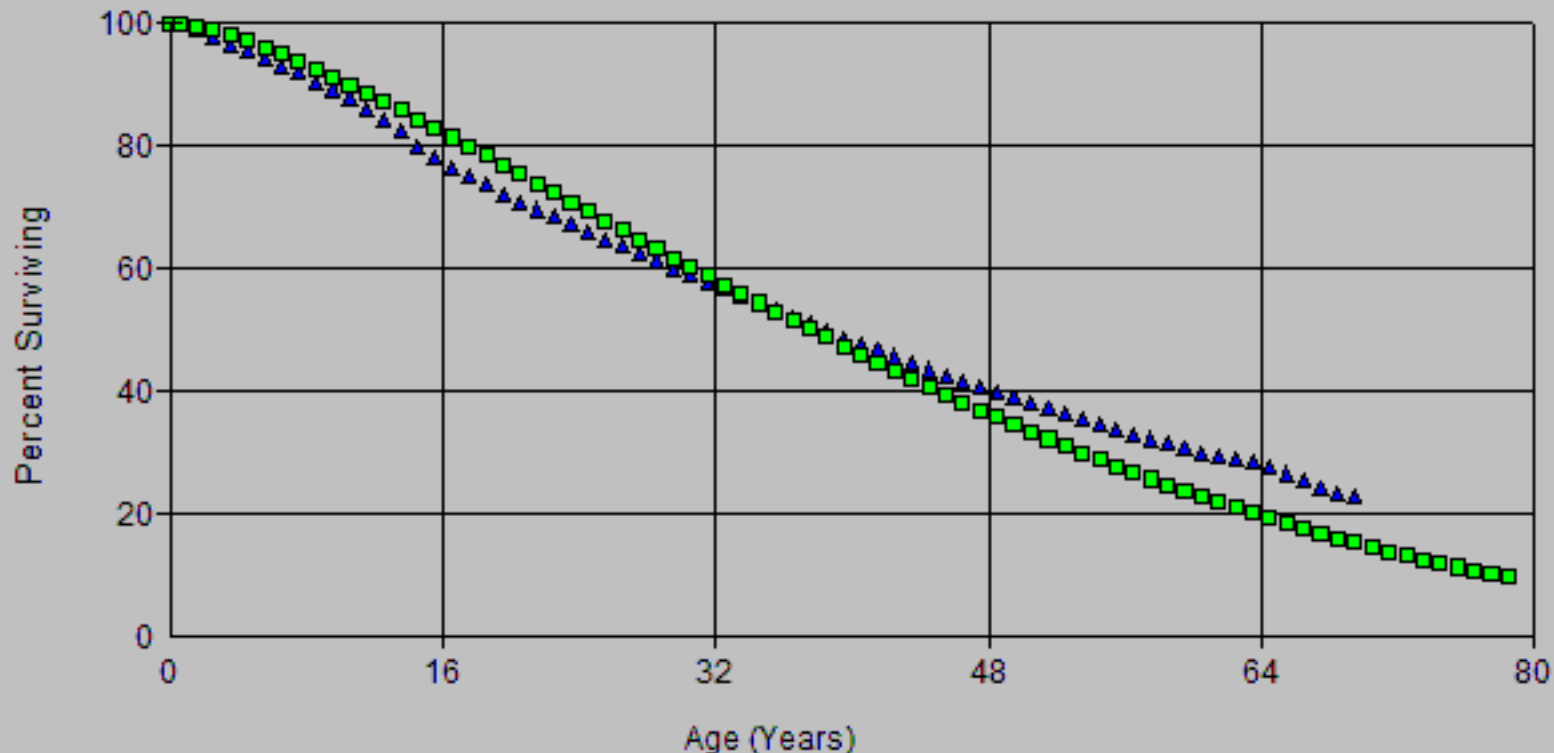

Account: E364.00-Poles, Towers & Fxtr
Scenario: SDGE Actuarial @ 2024

▲ Actual Data

■ L0 42.00

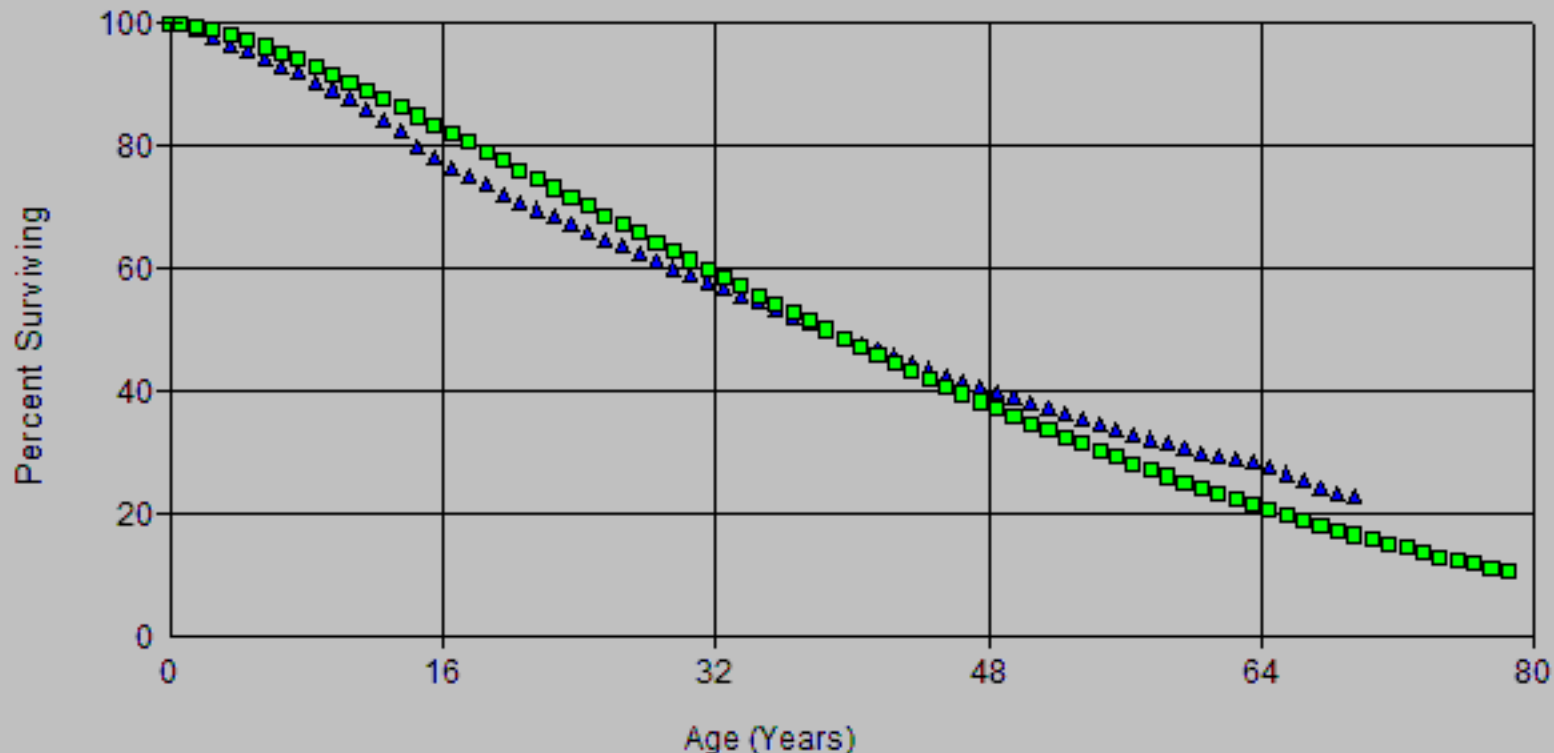

Account: E364.00-Poles, Towers & Fxtr
Scenario: SDGE Actuarial @ 2024

▲ Actual Data

■ R0.5 40.00

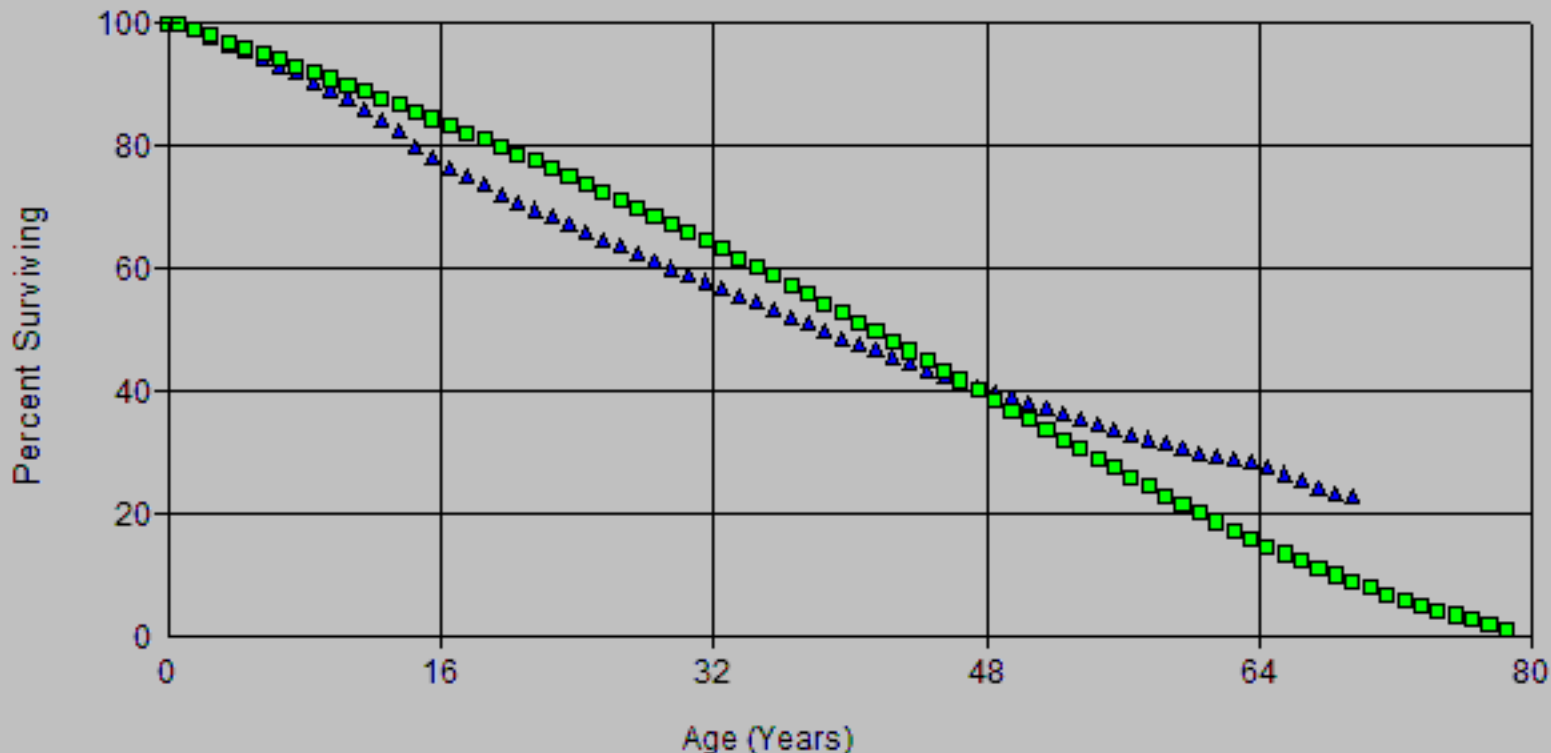

Account: E364.00-Poles, Towers & Fxtr
Scenario: SDGE Actuarial @ 2024

▲ Actual Data

■ R0.5 47.00

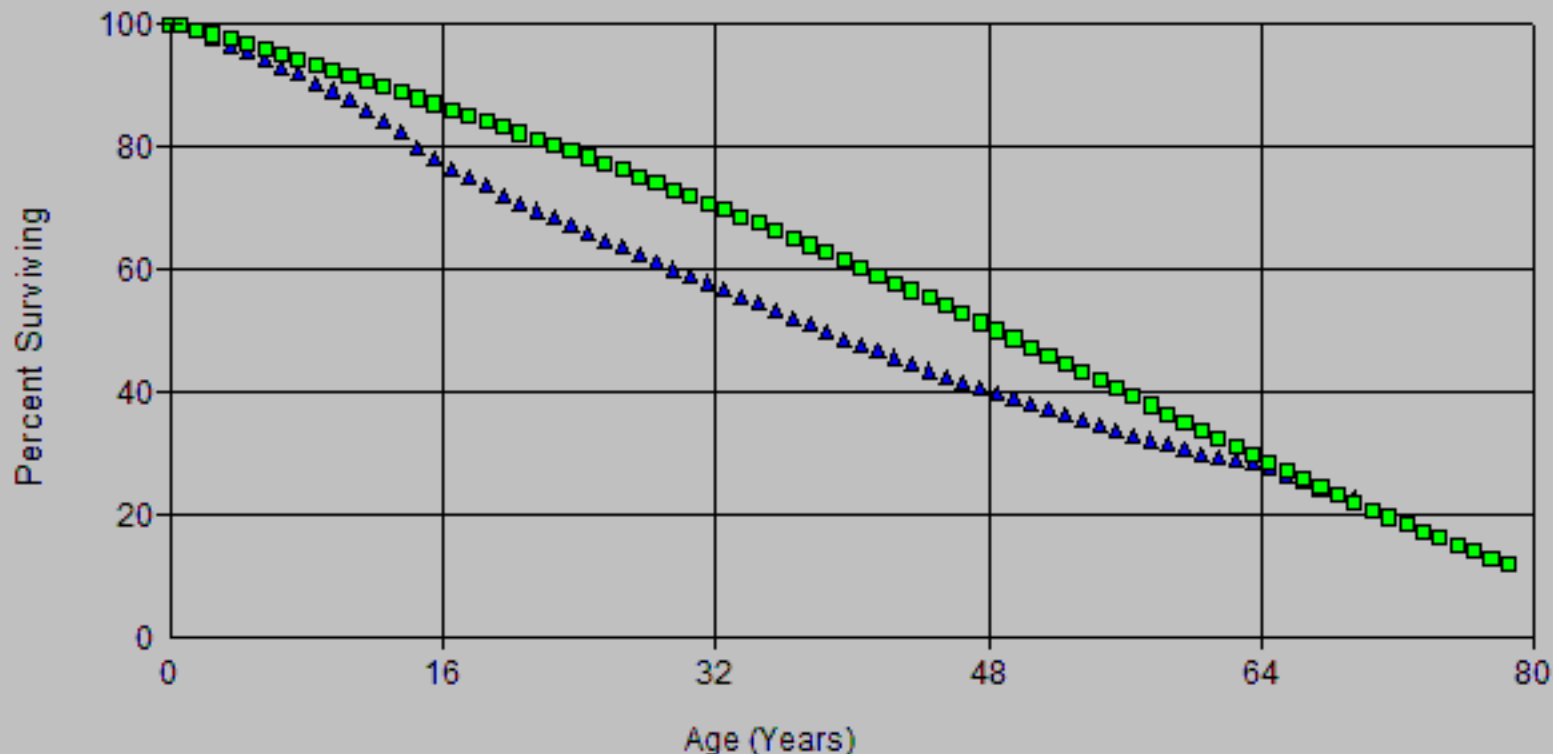

Account: E364.00-Poles, Towers & Fxtr
Scenario: SDGE Actuarial @ 2024

▲ Actual Data

■ L0 45.00

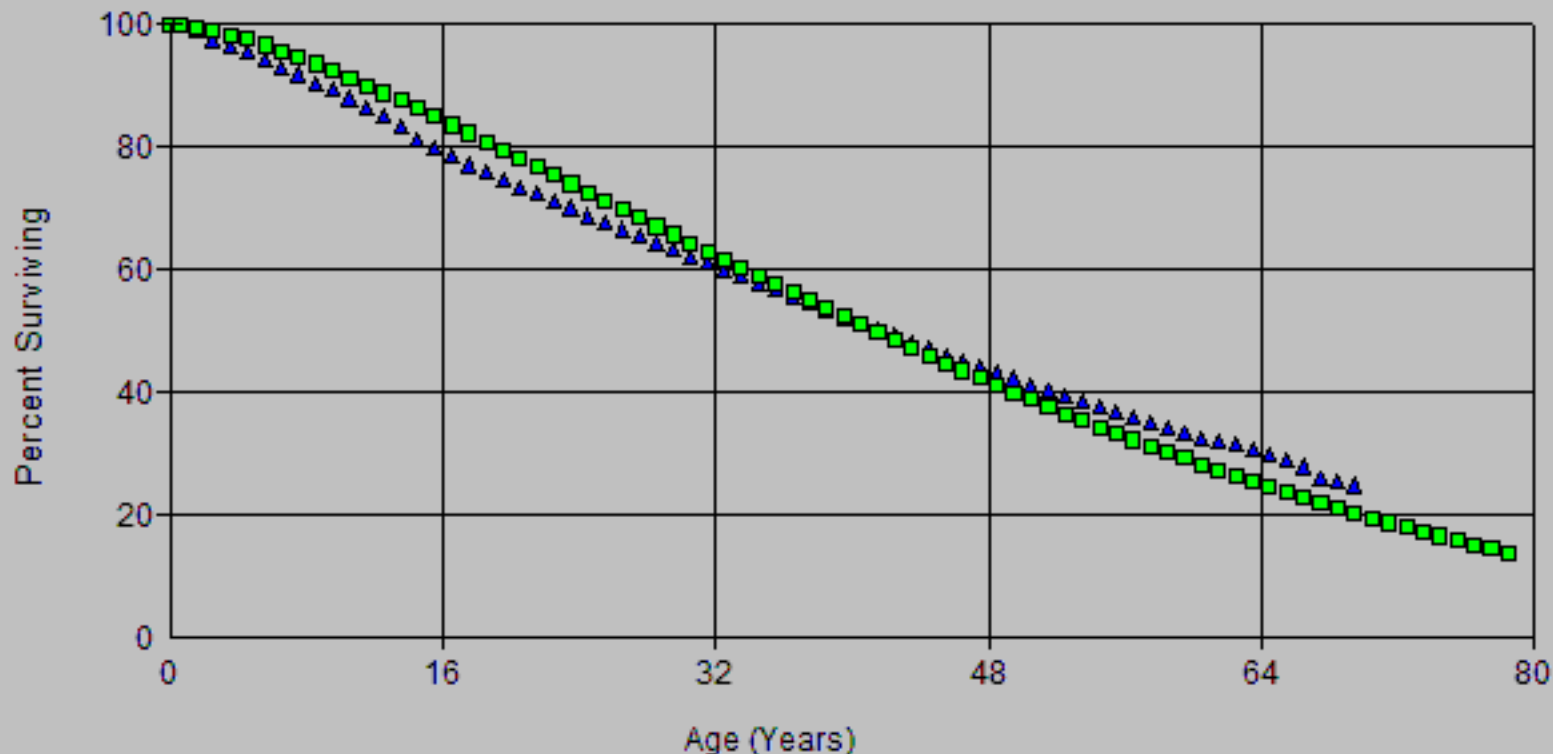

Account: E364.00-Poles, Towers & Fxtr
Scenario: SDGE Actuarial @ 2024

▲ Actual Data

■ L0 46.00

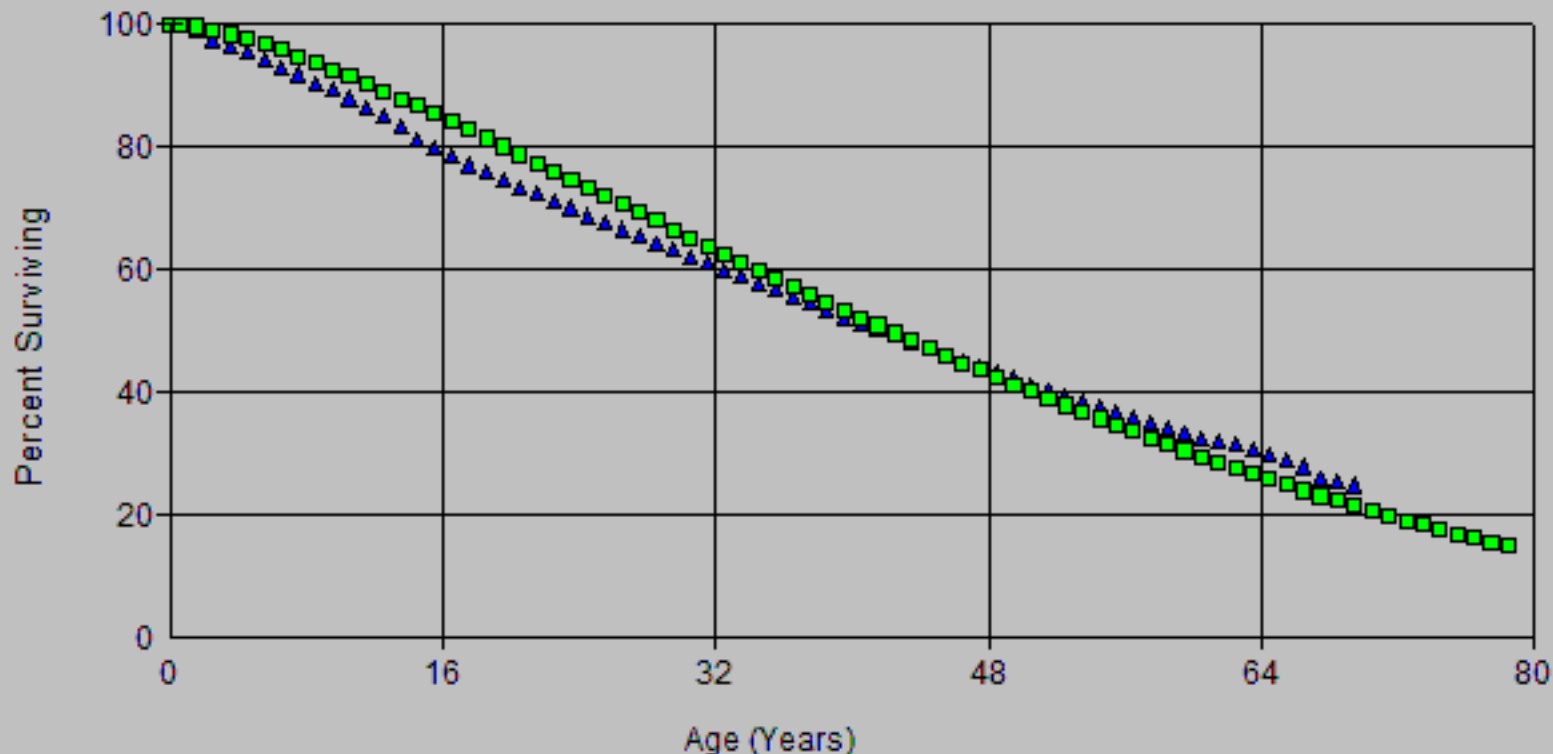

Account: E364.00-Poles, Towers & Fxtr
Scenario: SDGE Actuarial @ 2024

▲ Actual Data

■ R0.5 42.00

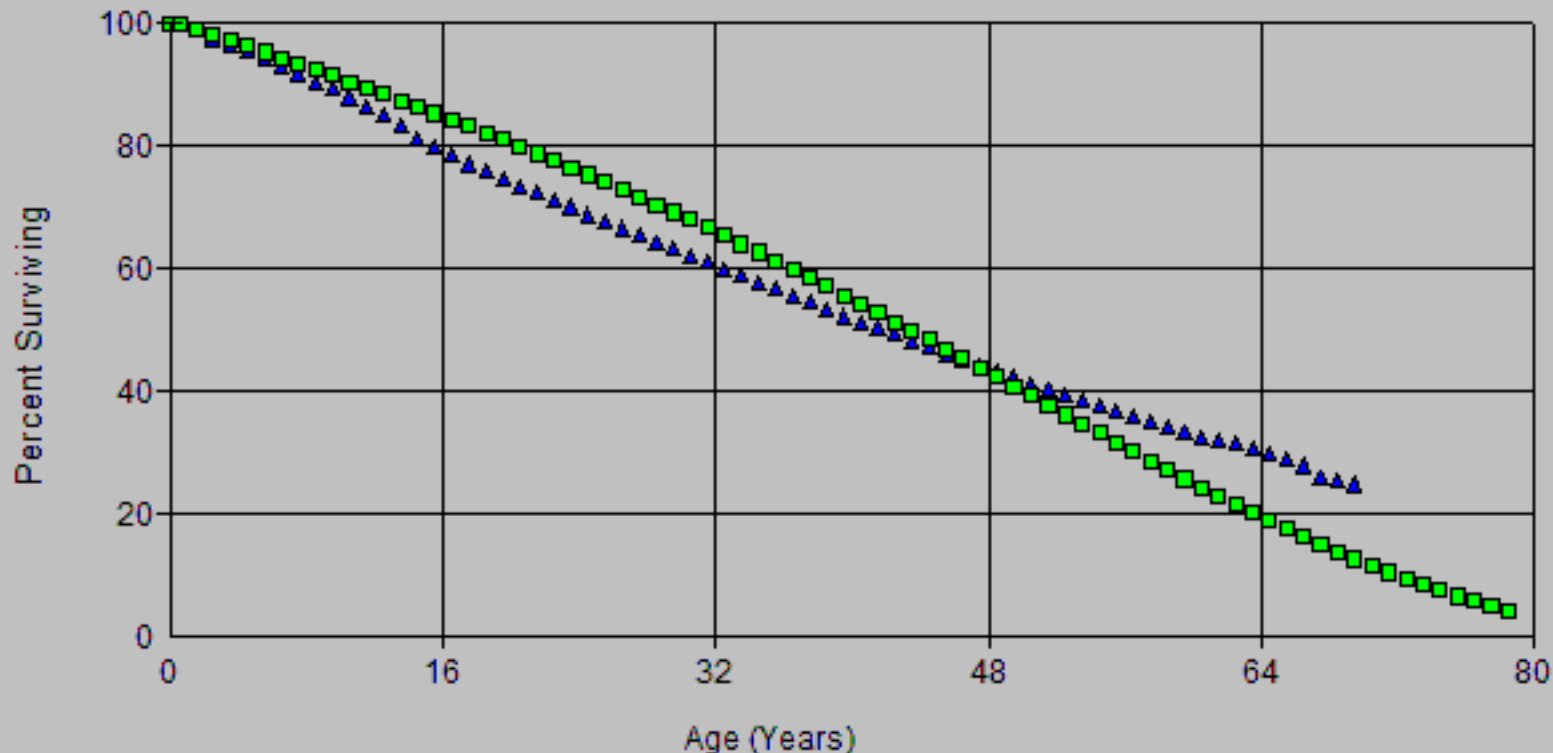

Account: E364.00-Poles, Towers & Fxtr
Scenario: SDGE Actuarial @ 2024

▲ Actual Data

■ R0.5 47.00

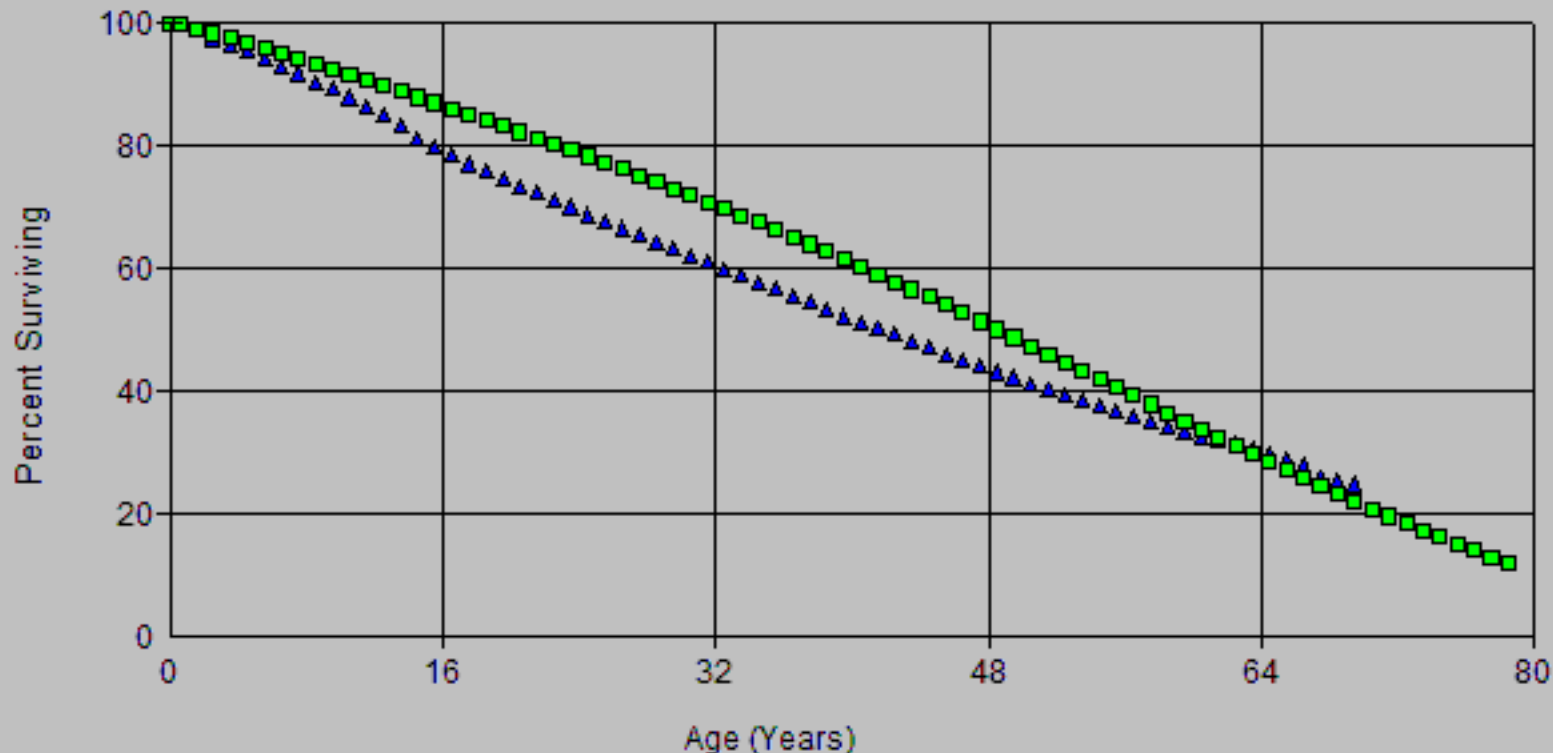

Account: E364.00-Poles, Towers & Fxtr
Scenario: SDGE Actuarial @ 2024

▲ Actual Data

■ L0 44.00

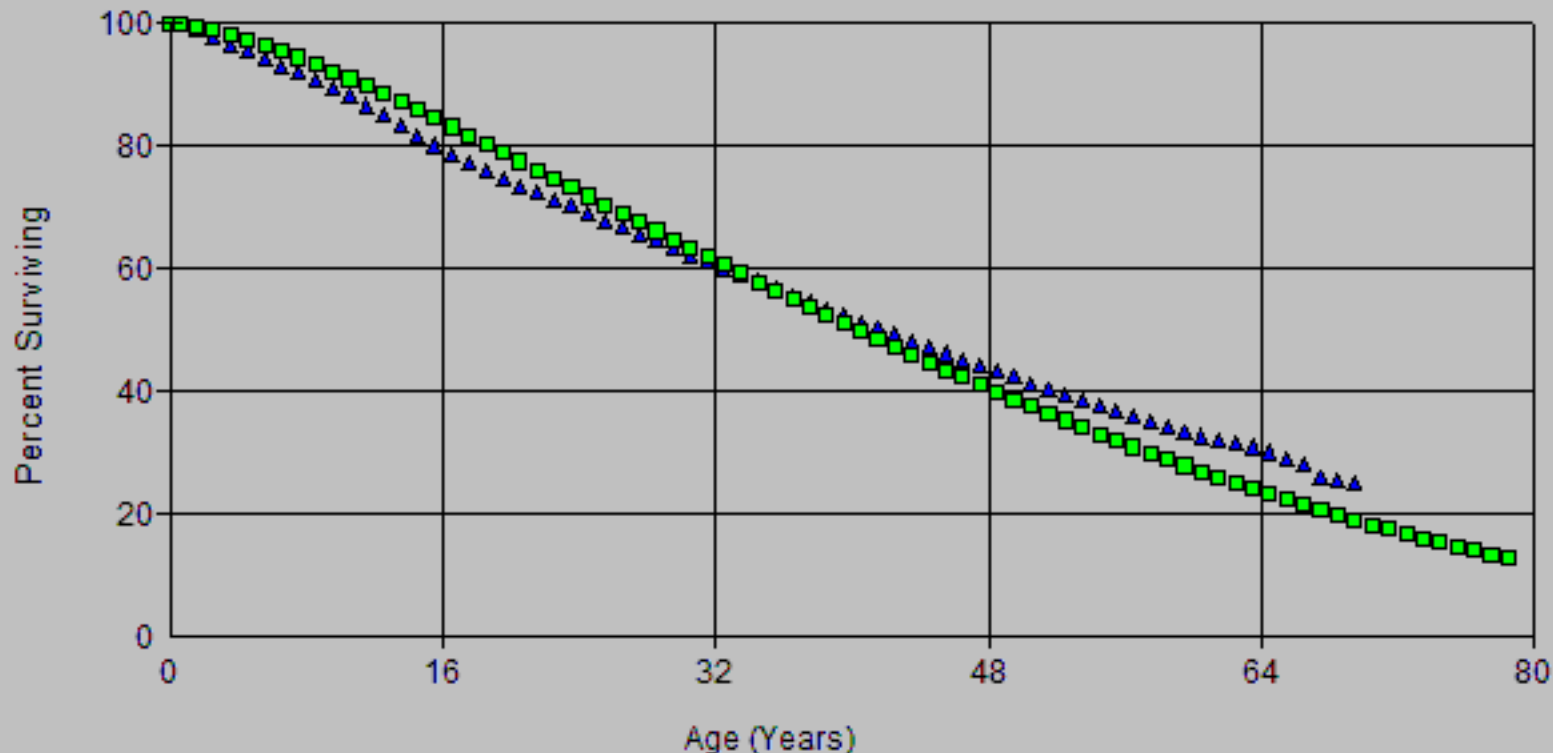

Account: E364.00-Poles, Towers & Fxtr
Scenario: SDGE Actuarial @ 2024

▲ Actual Data

■ L0 46.00

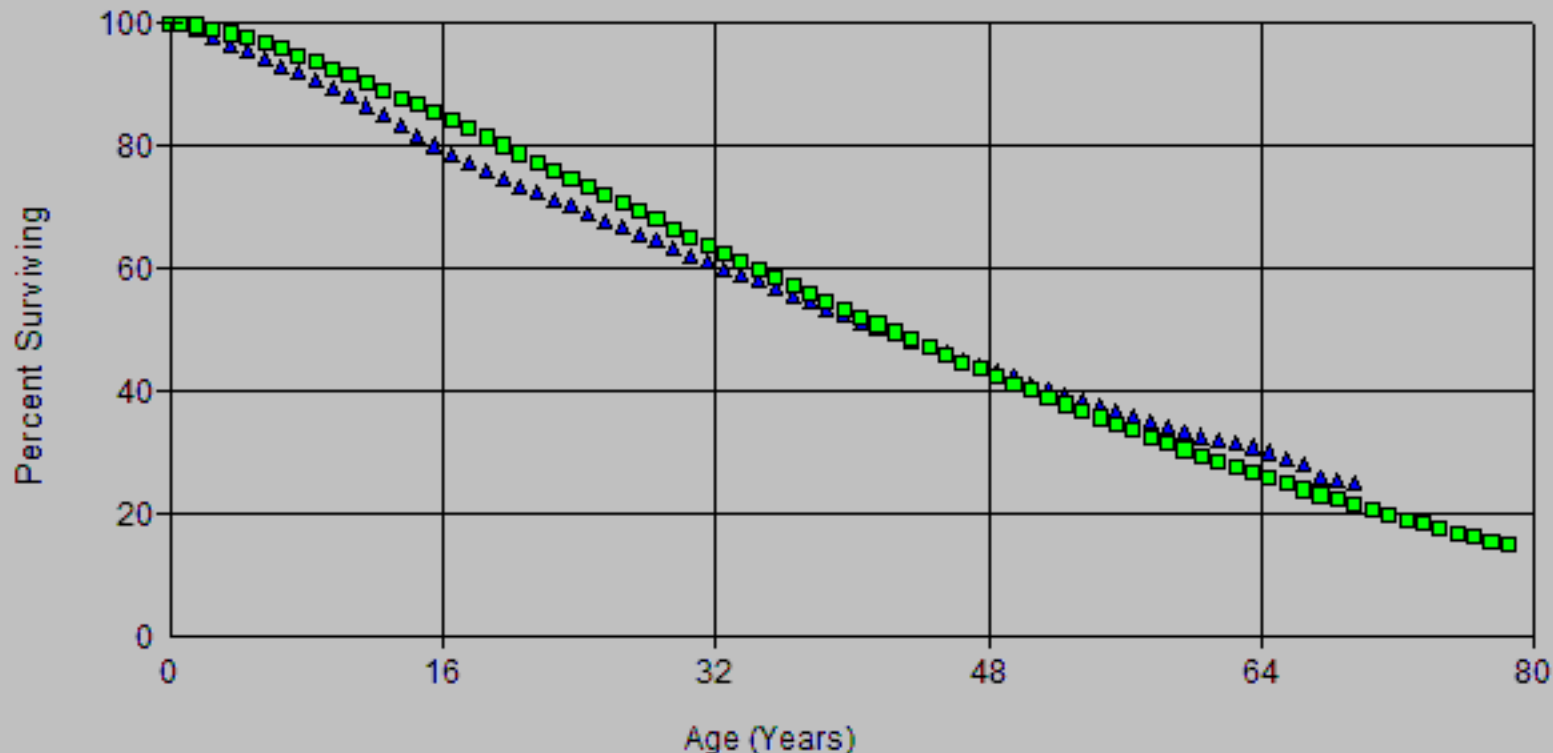

Account: E364.00-Poles, Towers & Fxtr
Scenario: SDGE Actuarial @ 2024

▲ Actual Data ■ R0.5 42.00

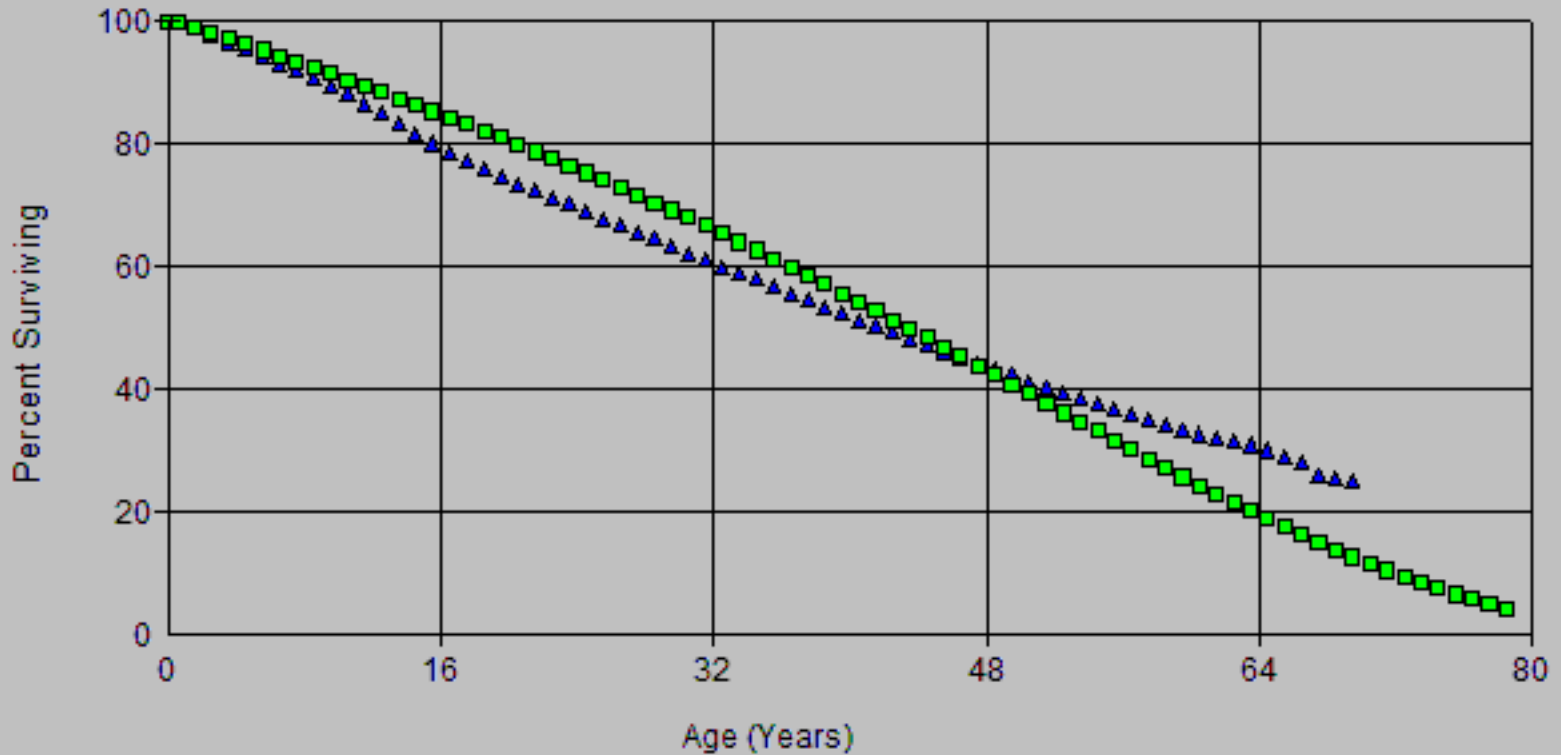

Account: E364.00-Poles, Towers & Fxtr
Scenario: SDGE Actuarial @ 2024

▲ Actual Data

■ R0.5 47.00

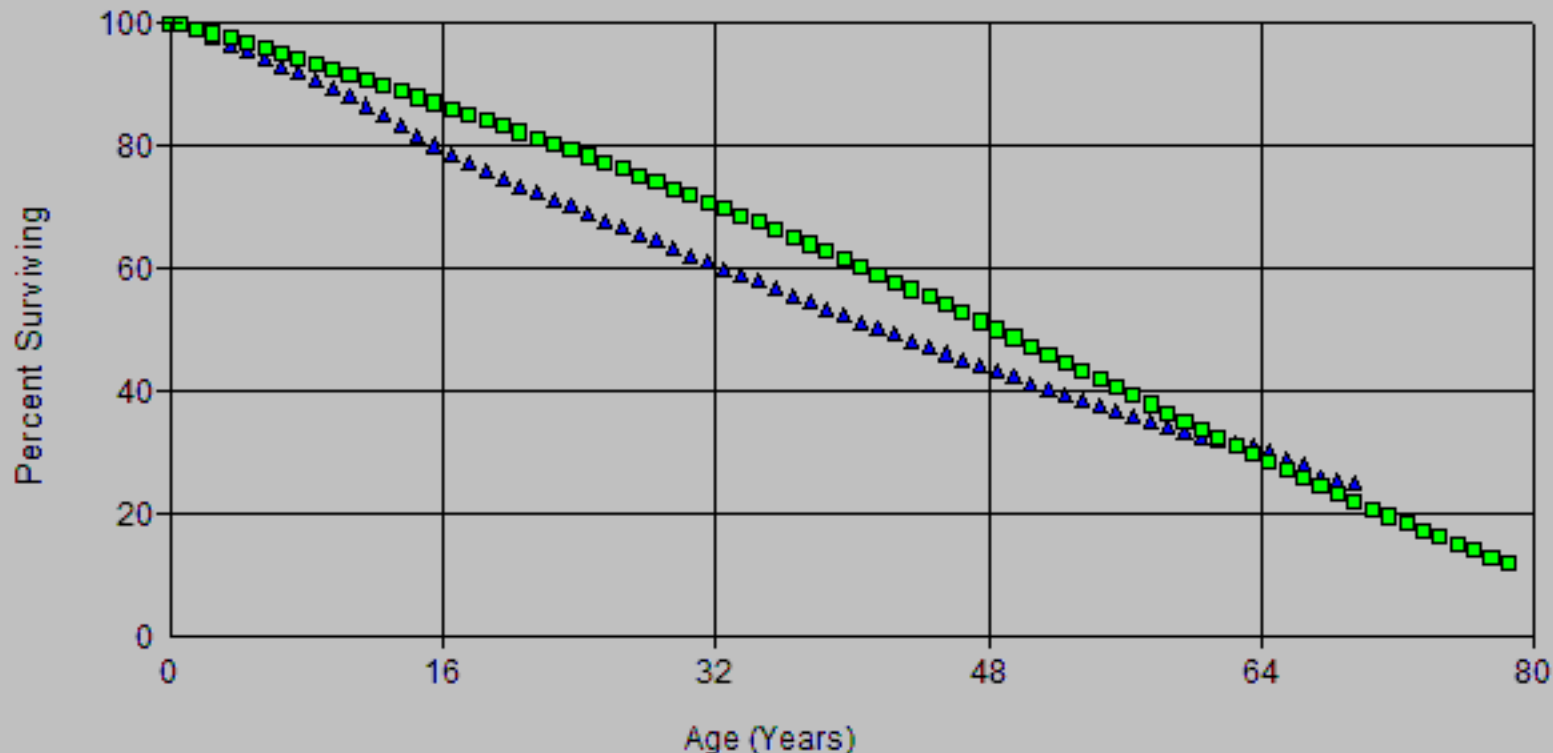

Account: E364.00-Poles, Towers & Fxtr
Scenario: SDGE Actuarial @ 2024

▲ Actual Data

■ L0 44.00

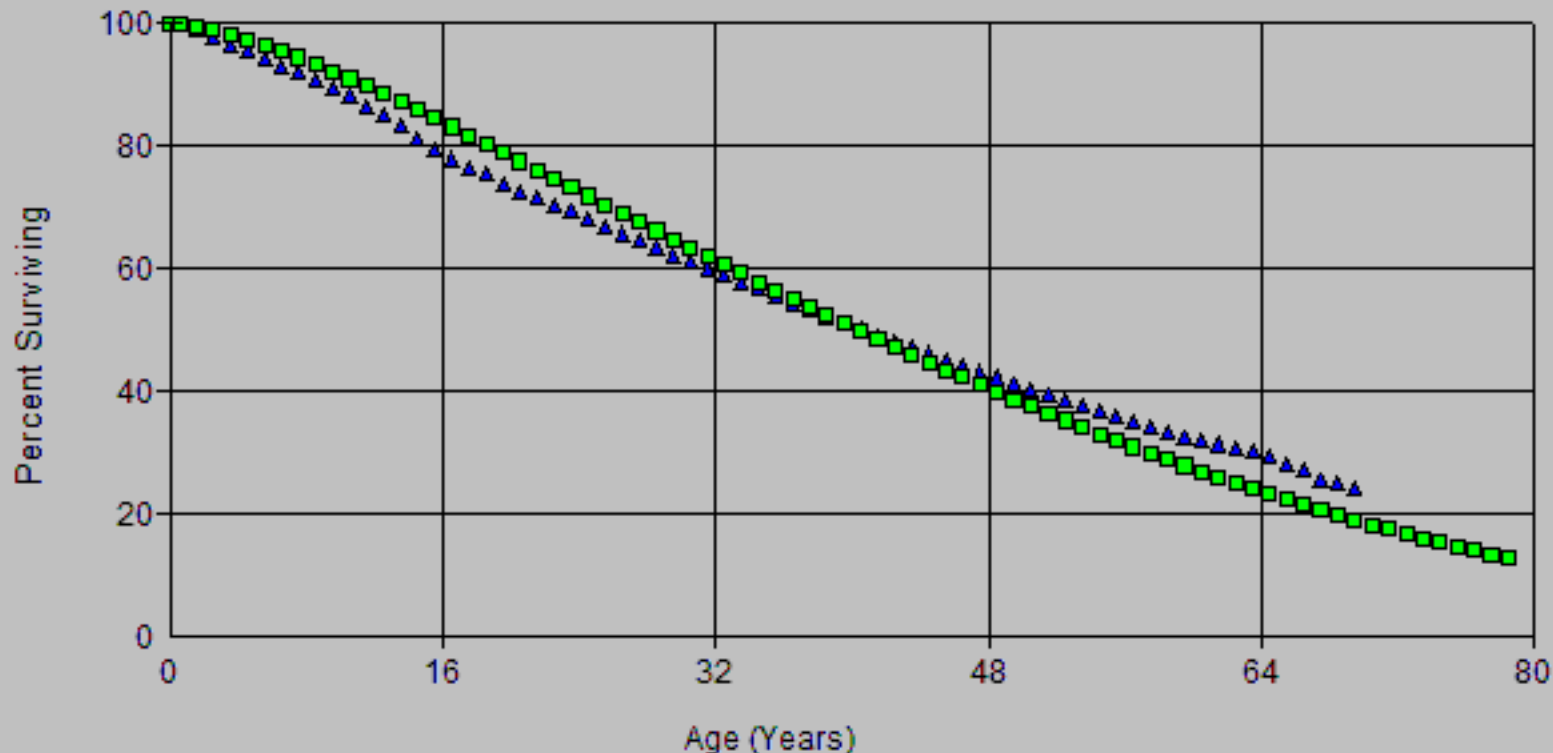

Account: E364.00-Poles, Towers & Fxtr
Scenario: SDGE Actuarial @ 2024

▲ Actual Data

■ L0 45.00

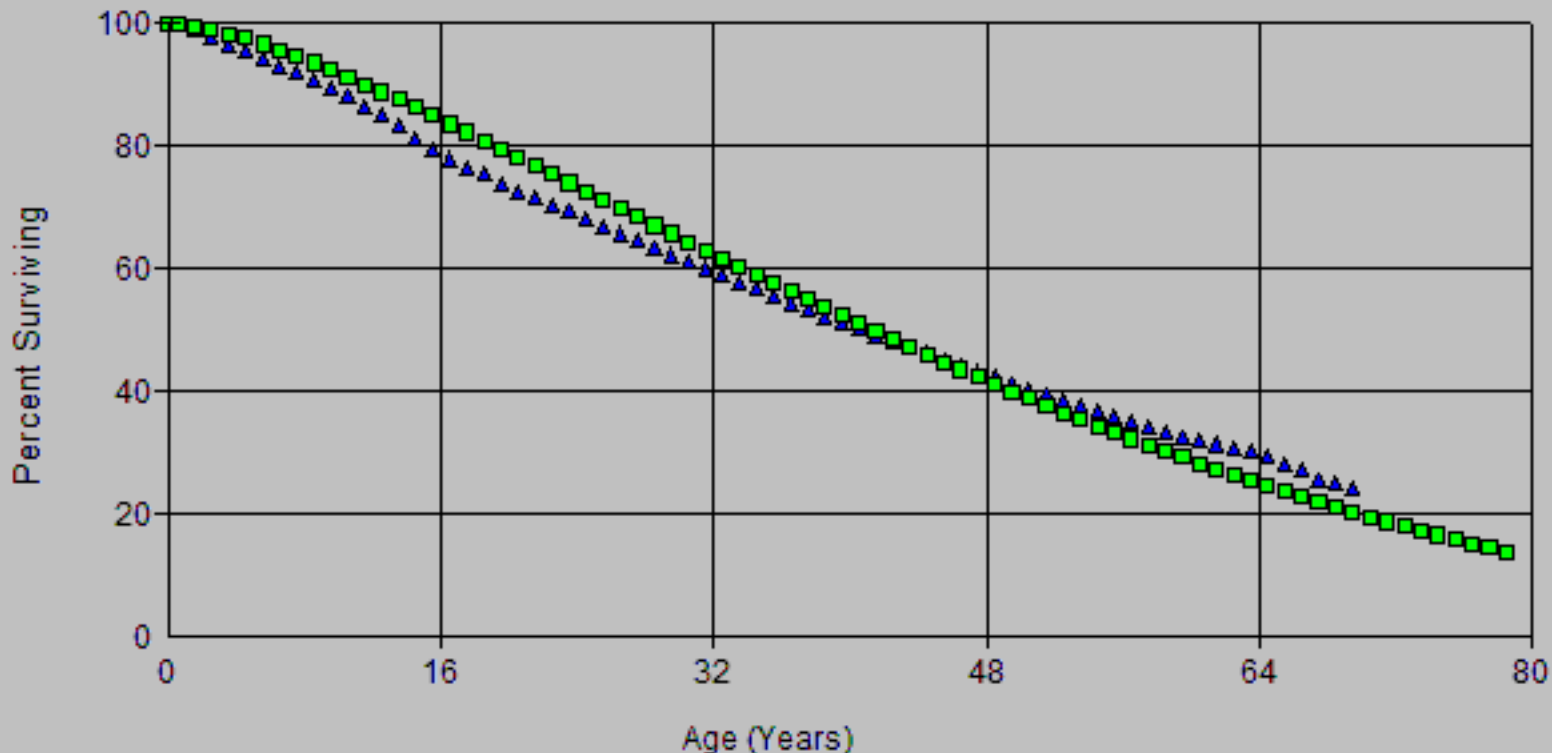

Account: E364.00-Poles, Towers & Fxtr
Scenario: SDGE Actuarial @ 2024

▲ Actual Data

■ R0.5 42.00

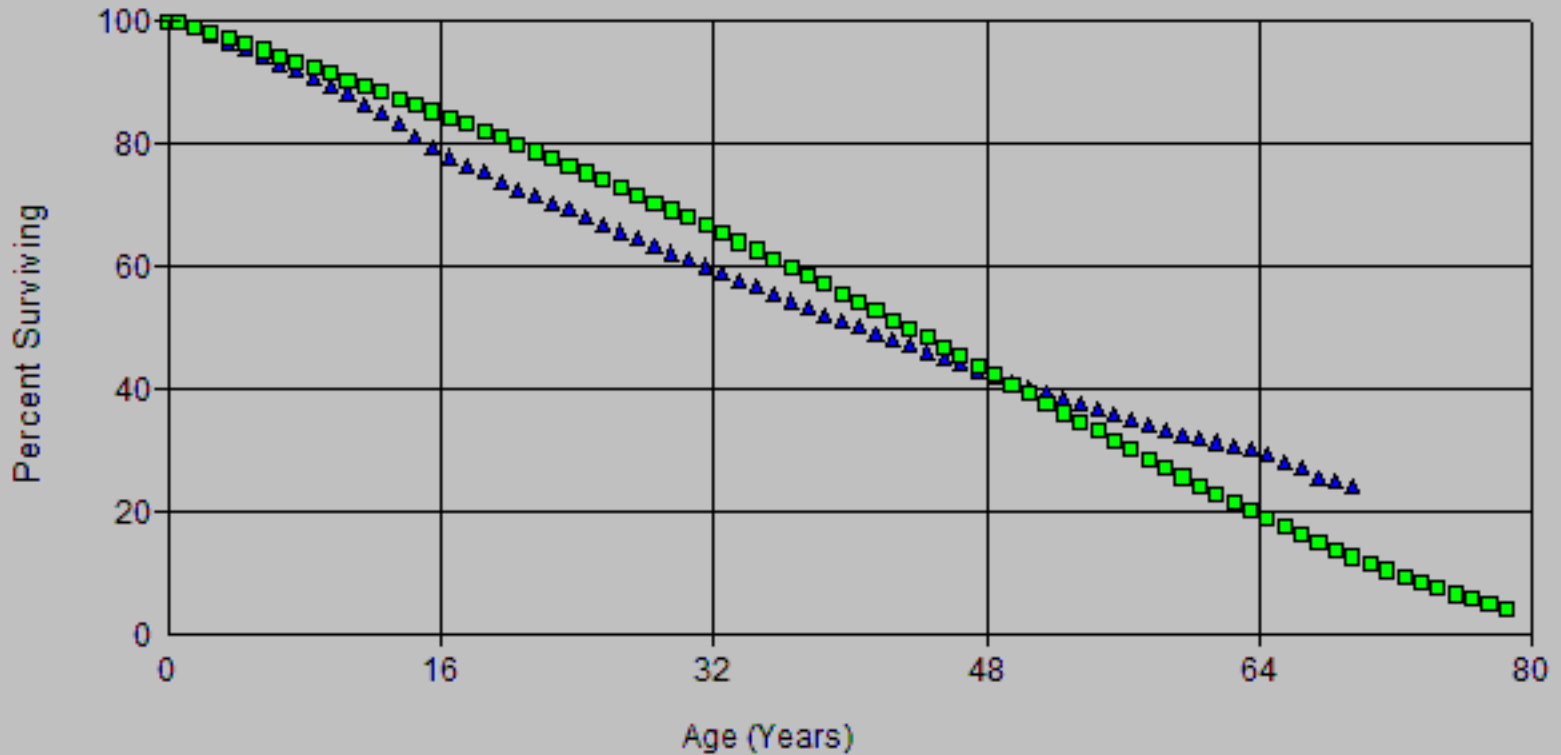

Account: E364.00-Poles, Towers & Fxtr
Scenario: SDGE Actuarial @ 2024

▲ Actual Data

■ R0.5 47.00

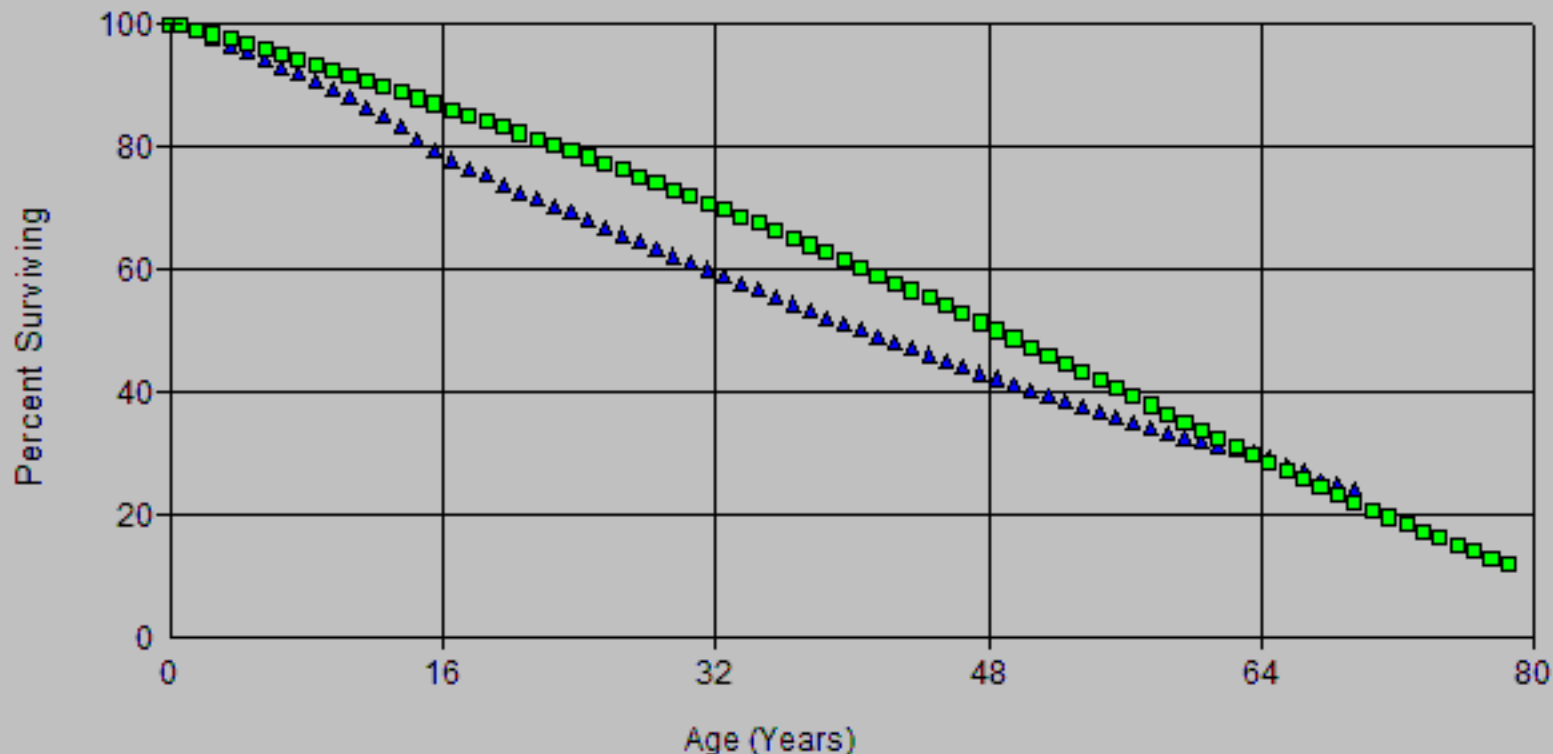

Account: E364.00-Poles, Towers & Fxtr
Scenario: SDGE Actuarial @ 2024

▲ Actual Data

■ L0 40.00

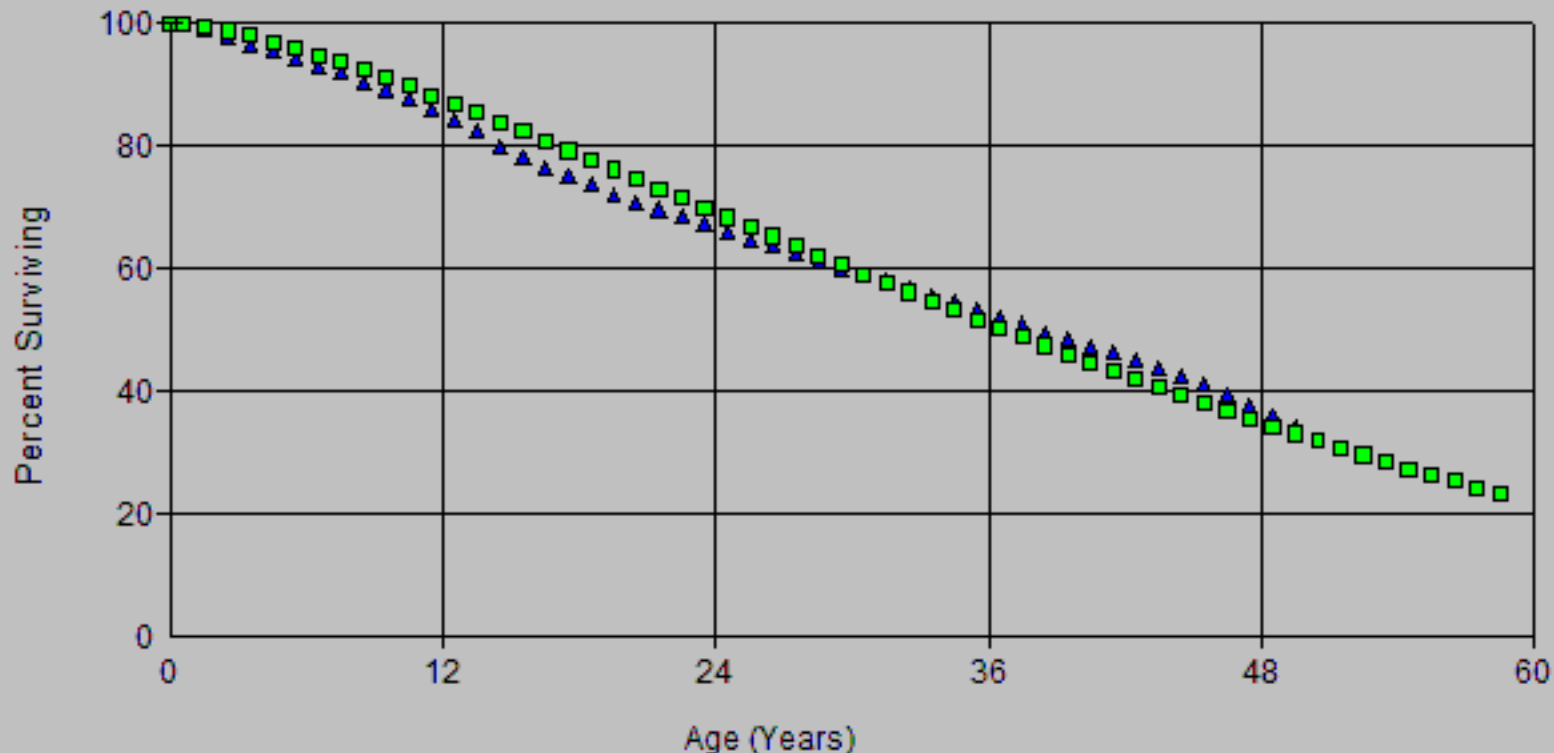

Account: E364.00-Poles, Towers & Fxtr
Scenario: SDGE Actuarial @ 2024

▲ Actual Data

■ R0.5 36.00

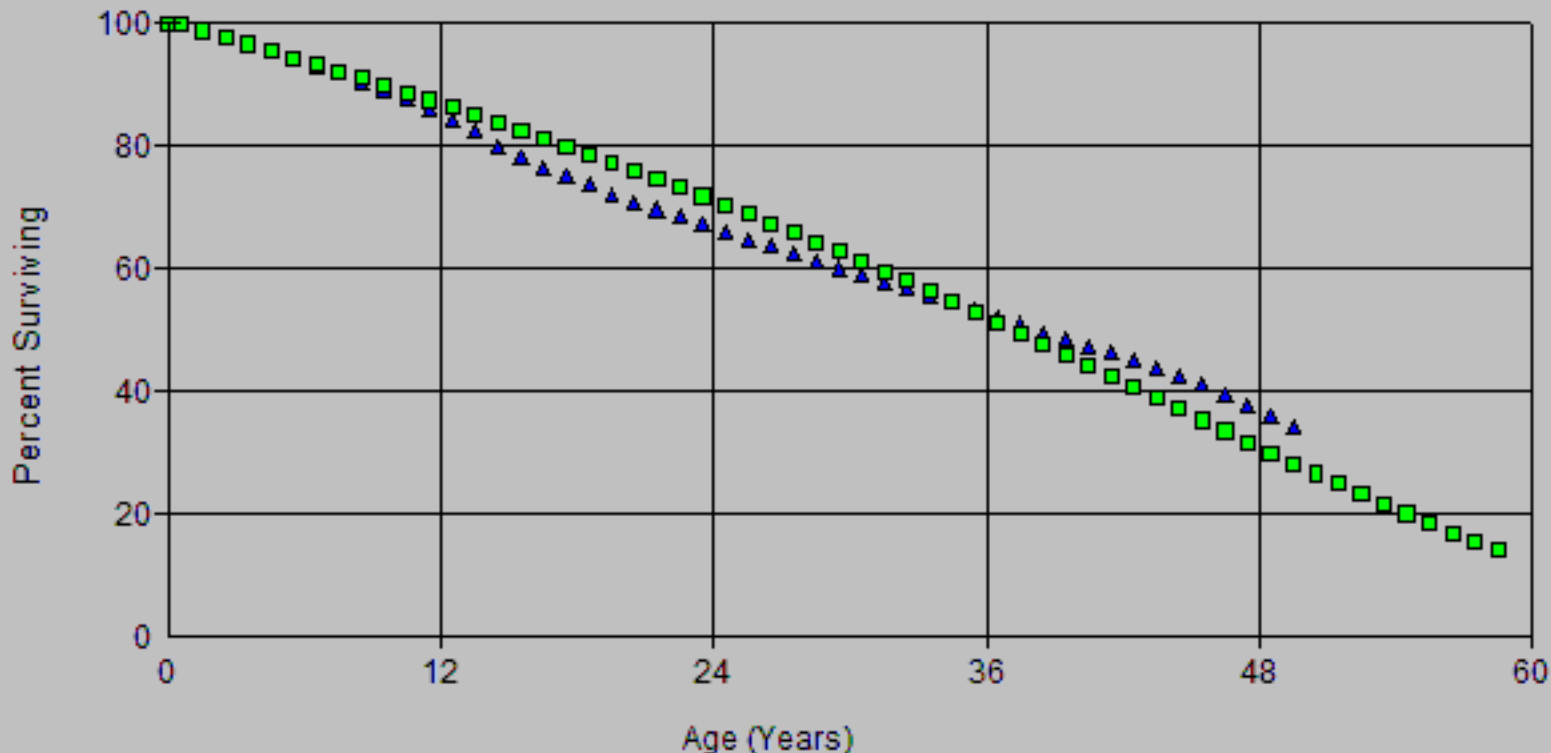

Account: E364.00-Poles, Towers & Fxtr
Scenario: SDGE Actuarial @ 2024

▲ Actual Data

■ R0.5 47.00

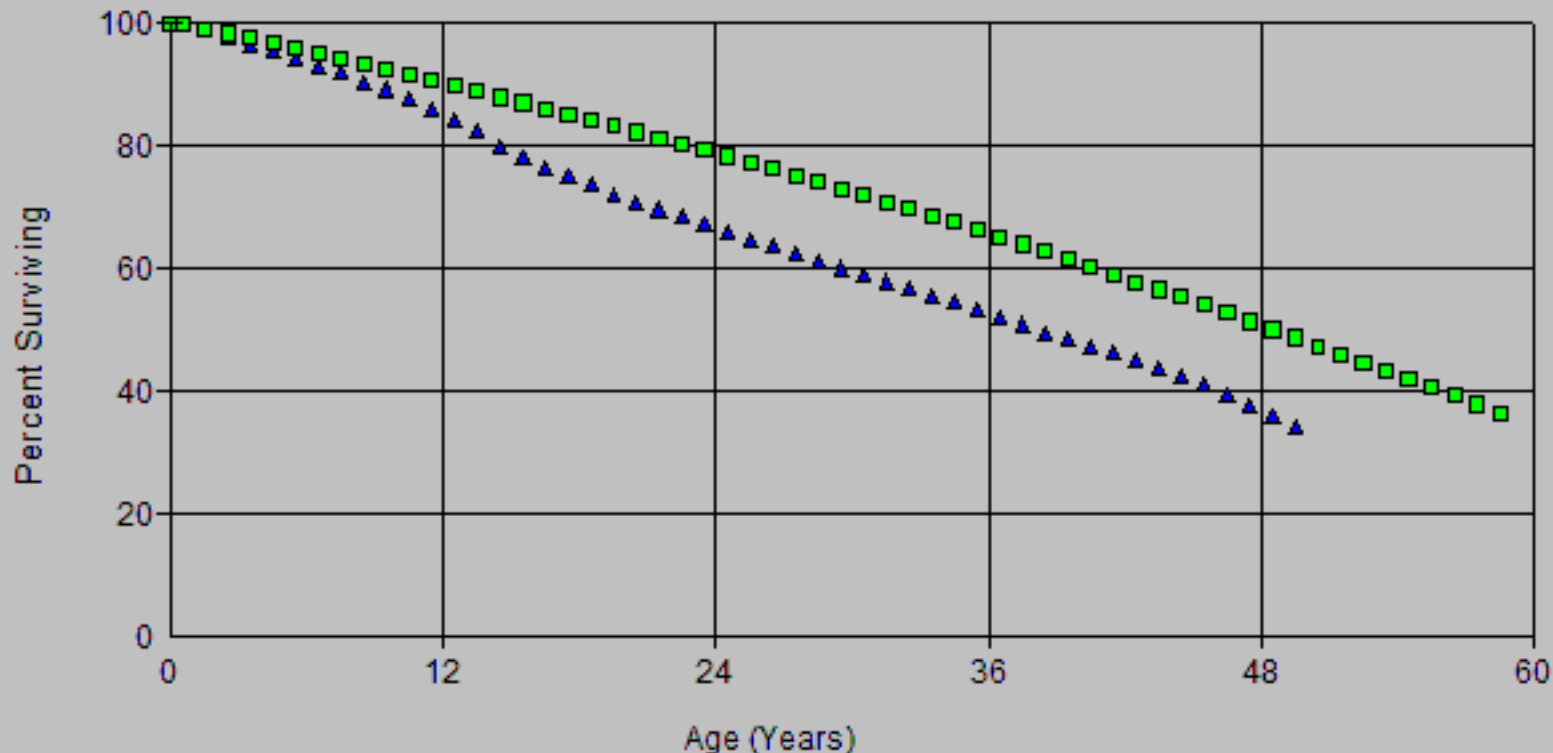

Account: E364.00-Poles, Towers & Fxtr
Scenario: SDGE Actuarial @ 2024

▲ Actual Data

■ L0 41.00

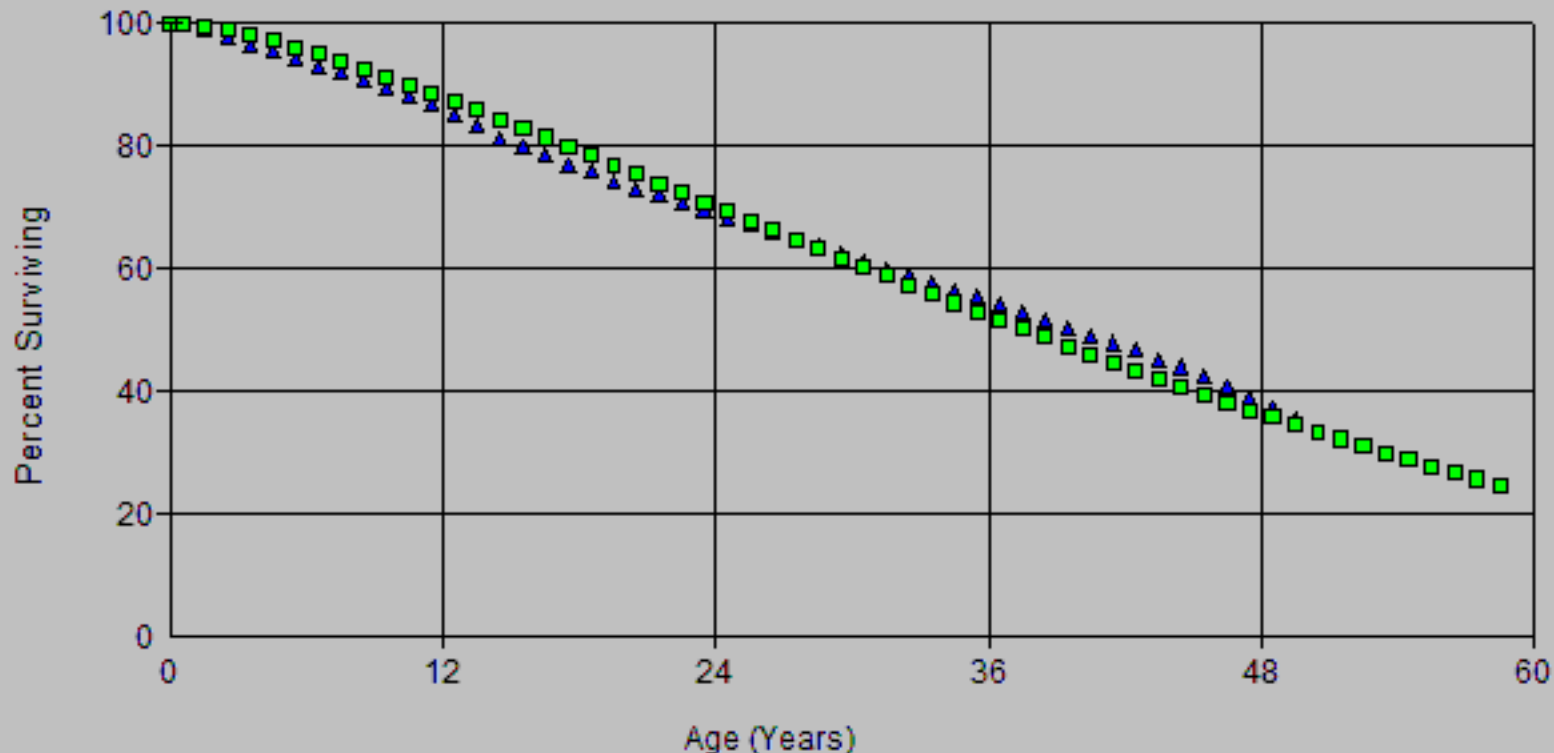

Account: E364.00-Poles, Towers & Fxtr
Scenario: SDGE Actuarial @ 2024

▲ Actual Data

■ L0 42.00

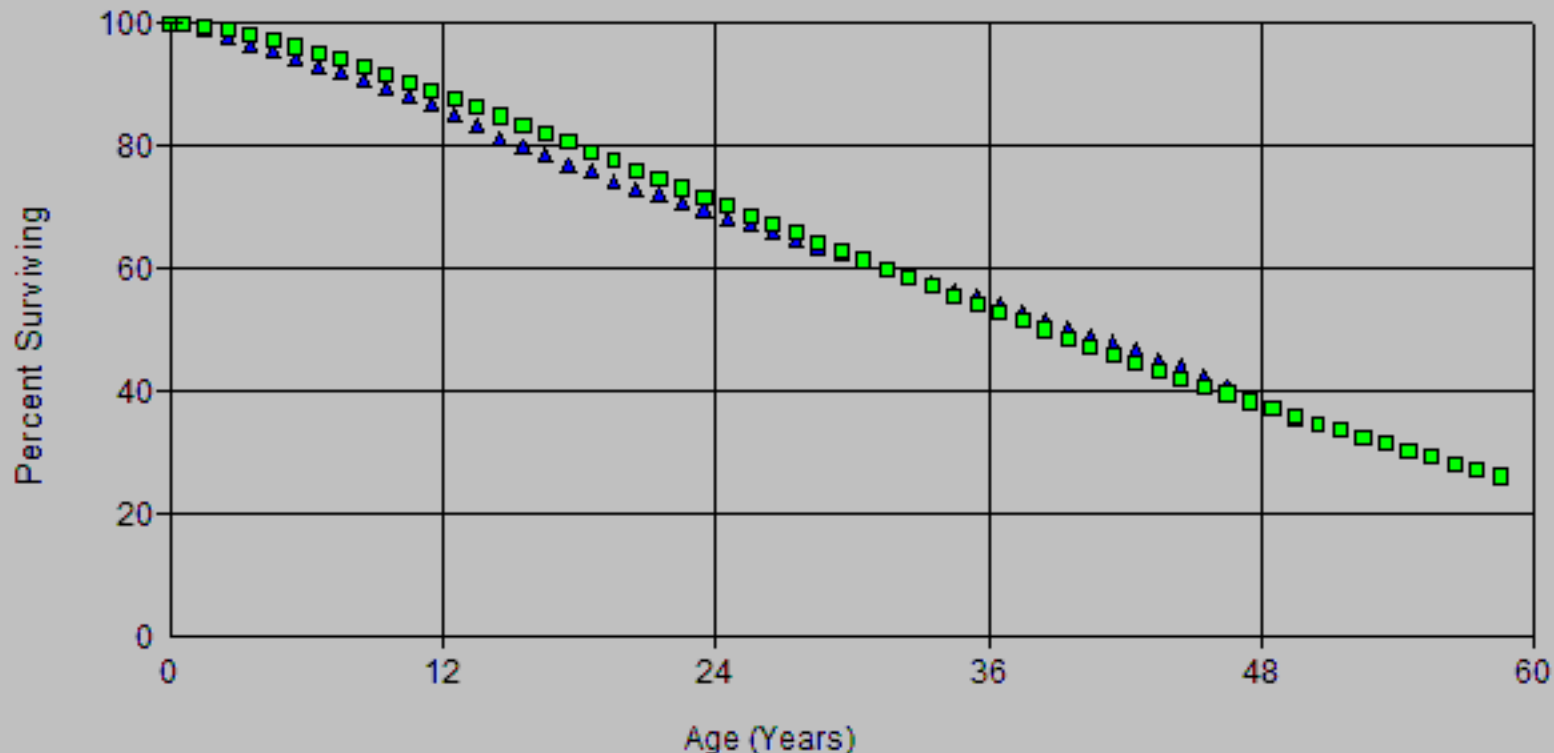

Account: E364.00-Poles, Towers & Fxtr
Scenario: SDGE Actuarial @ 2024

▲ Actual Data

■ R0.5 37.00

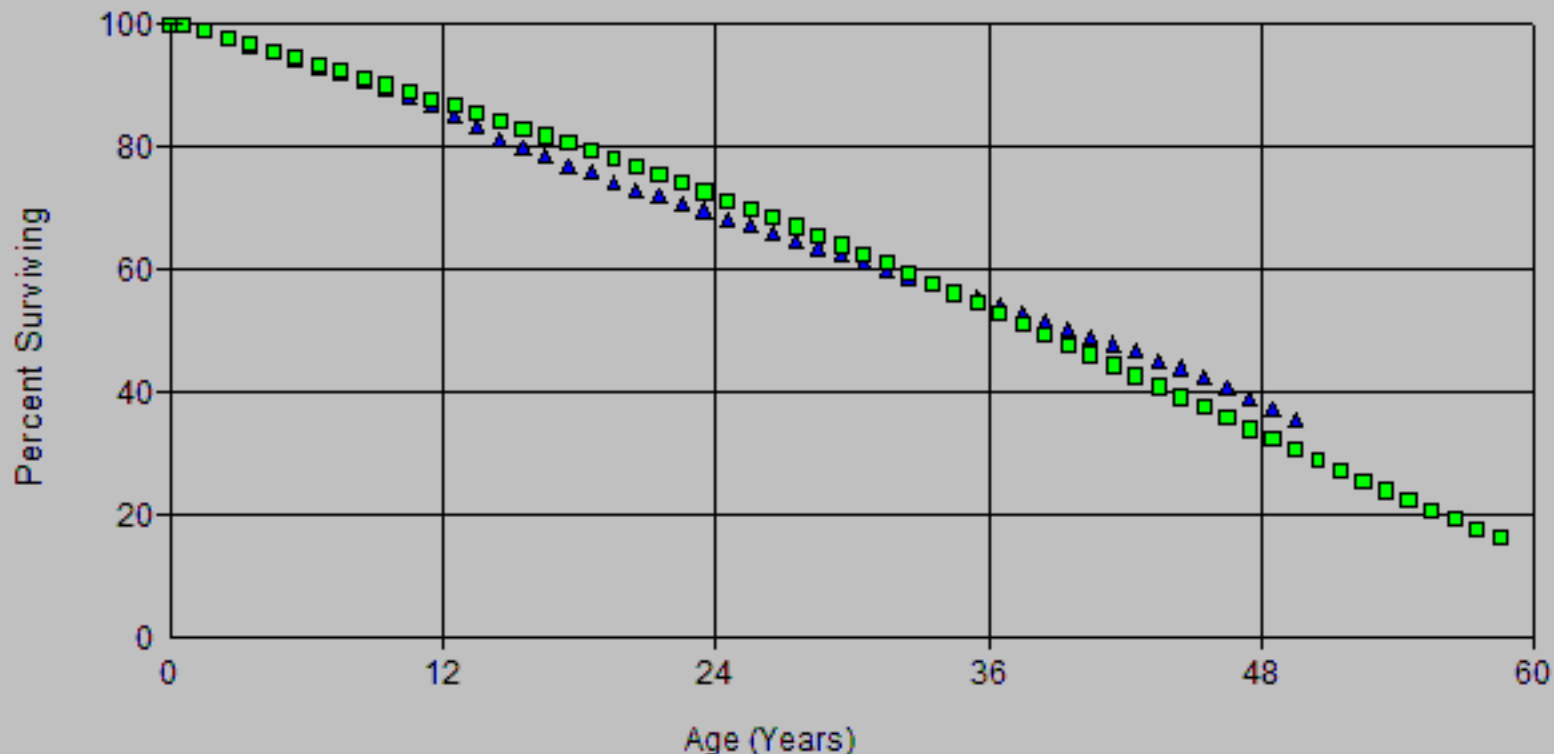

Account: E364.00-Poles, Towers & Fxtr
Scenario: SDGE Actuarial @ 2024

▲ Actual Data

■ R0.5 47.00

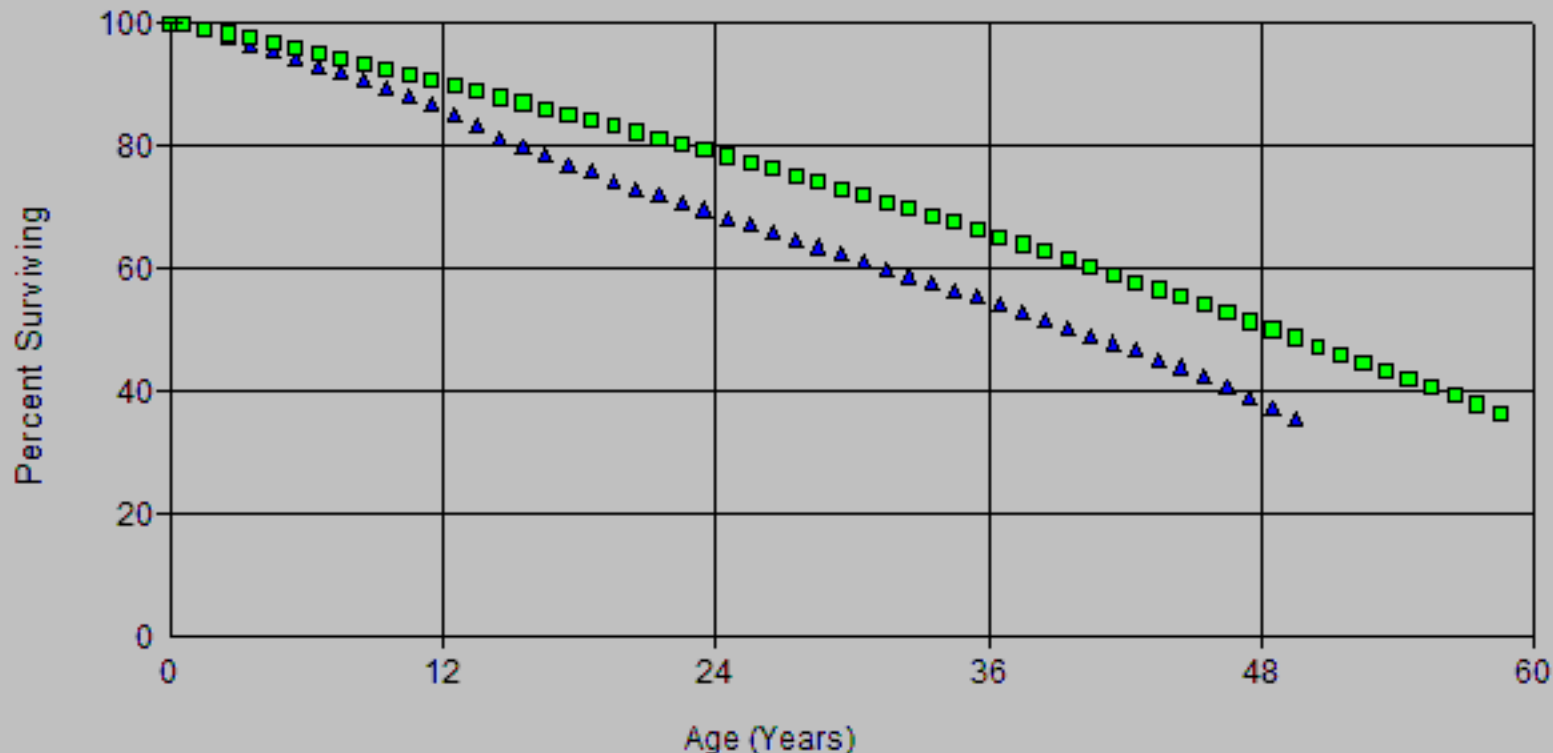

Account: E364.00-Poles, Towers & Fxtr
Scenario: SDGE Actuarial @ 2024

▲ Actual Data

■ L0 40.00

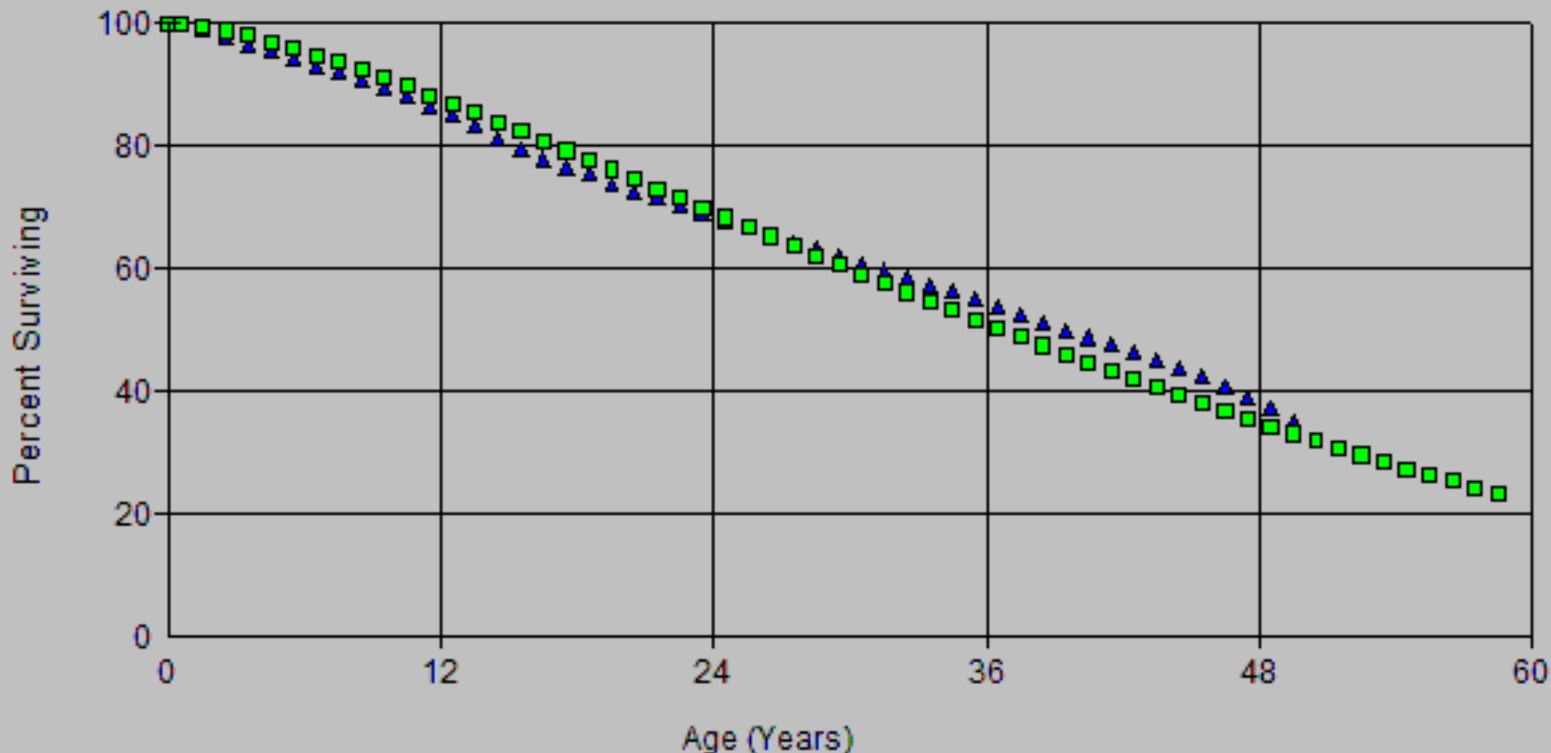

Account: E364.00-Poles, Towers & Fxtr
Scenario: SDGE Actuarial @ 2024

▲ Actual Data

■ L0 41.00

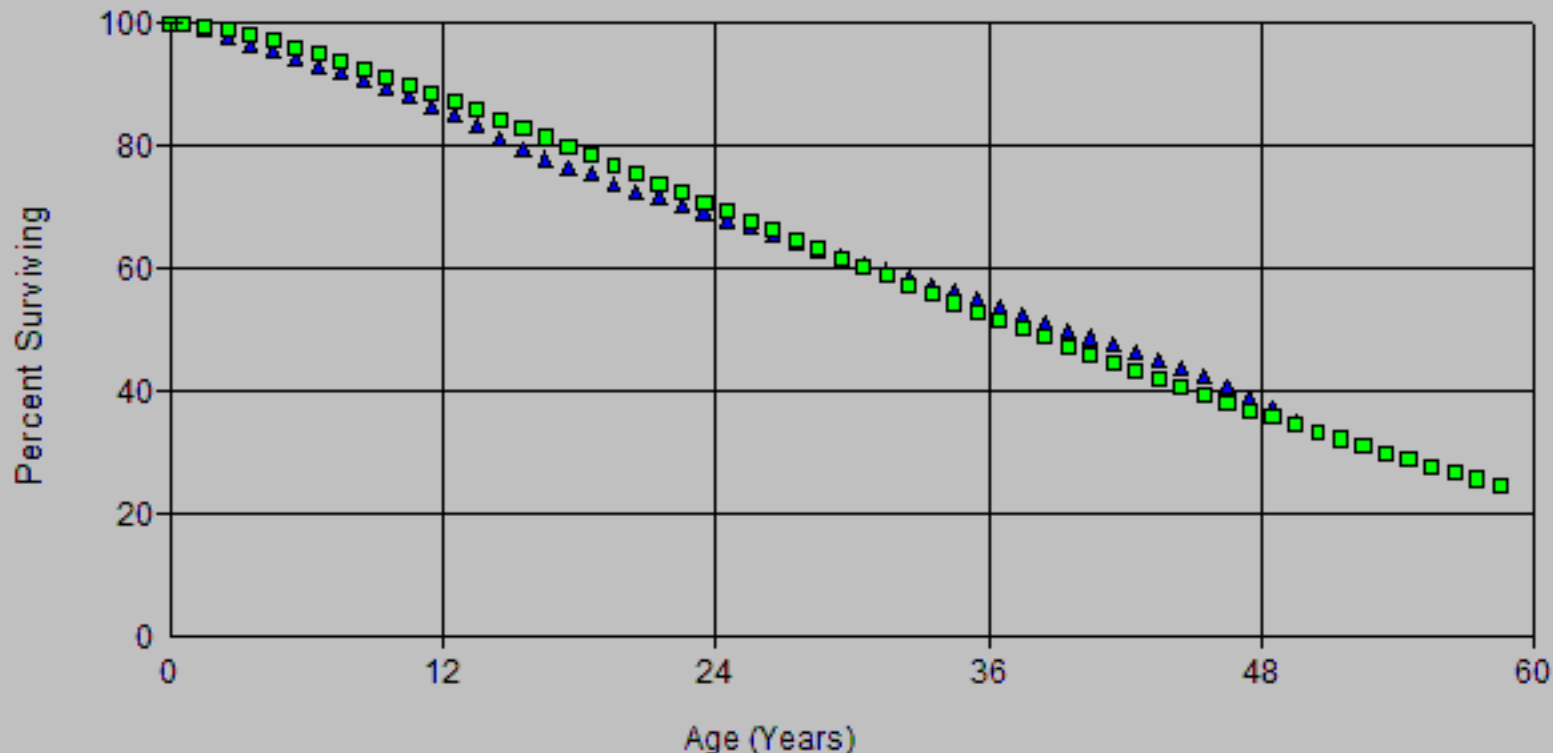

Account: E364.00-Poles, Towers & Fxtr
Scenario: SDGE Actuarial @ 2024

▲ Actual Data

■ R0.5 37.00

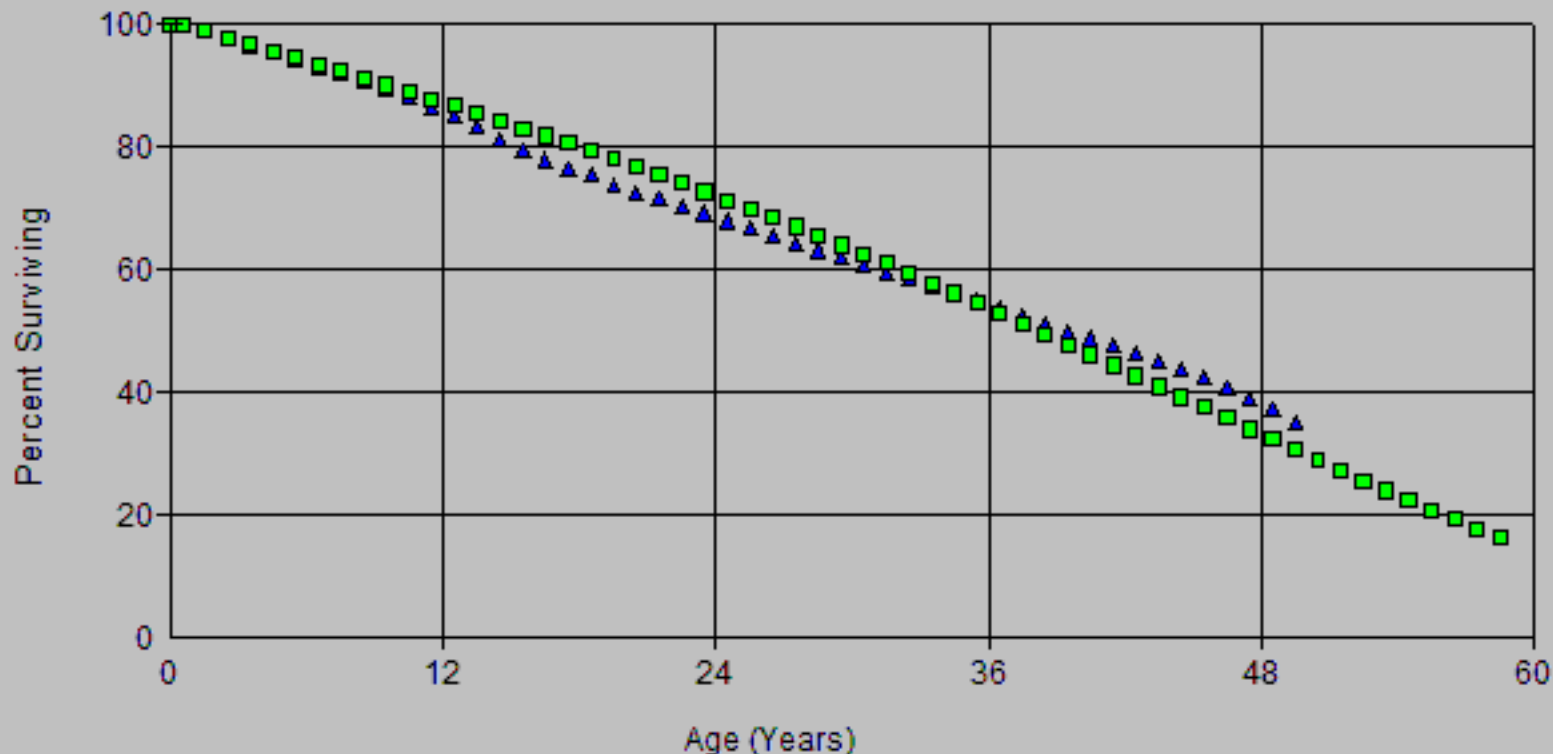

Account: E364.00-Poles, Towers & Fxtr
Scenario: SDGE Actuarial @ 2024

▲ Actual Data

■ R0.5 47.00

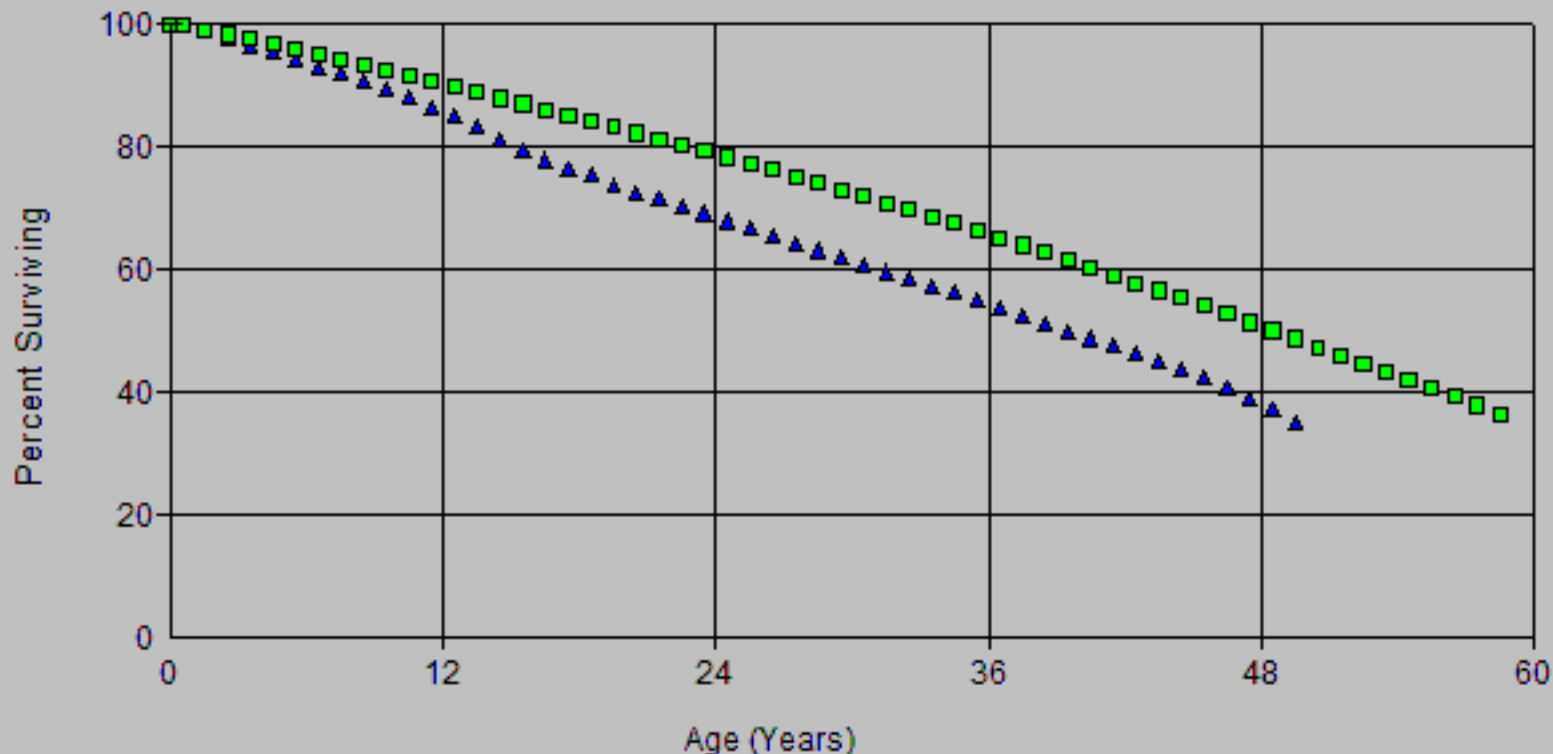

Account: E364.00-Poles, Towers & Fxtr
Scenario: SDGE Actuarial @ 2024

▲ Actual Data

■ L0 32.00

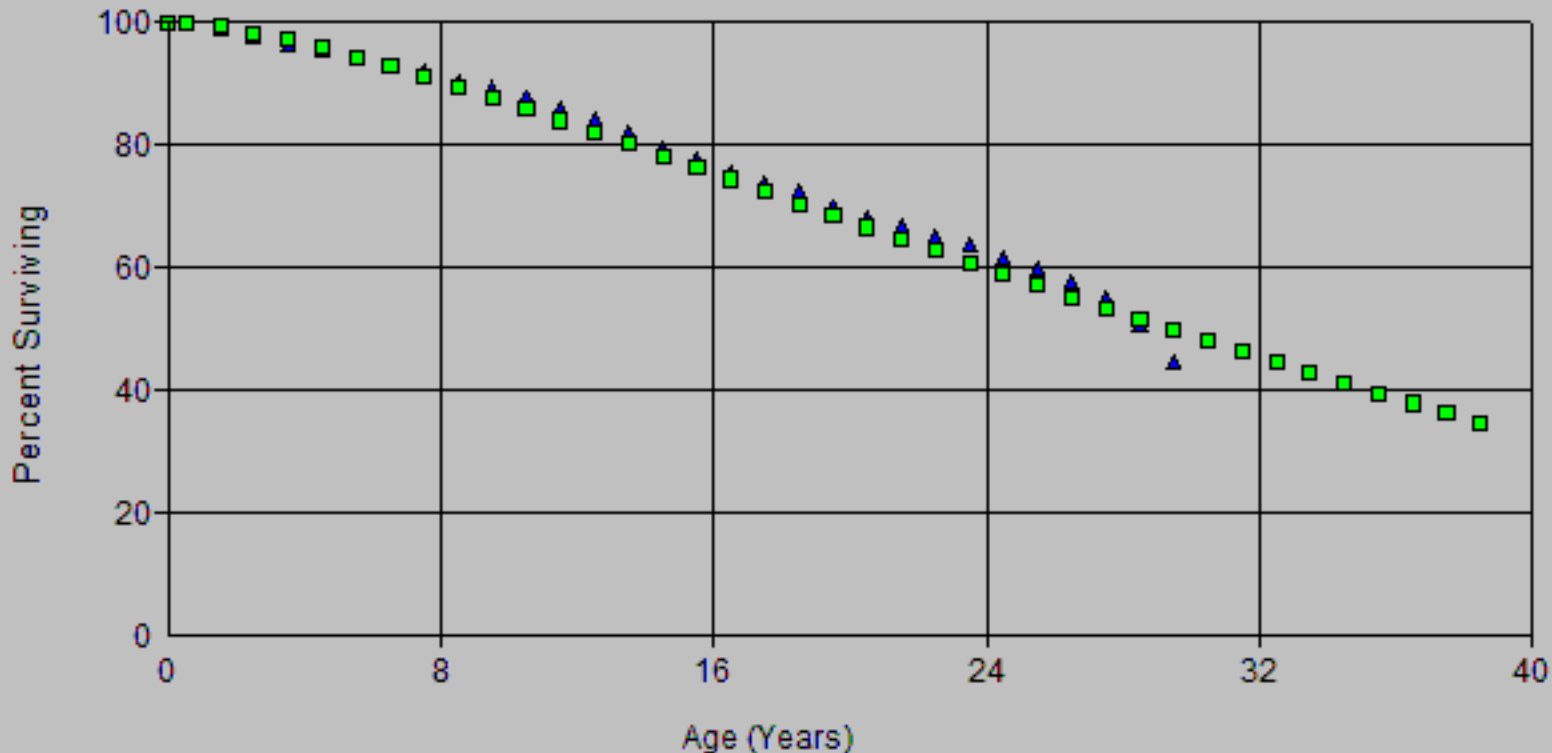

Account: E364.00-Poles, Towers & Fxtr
Scenario: SDGE Actuarial @ 2024

▲ Actual Data

■ L0 34.00

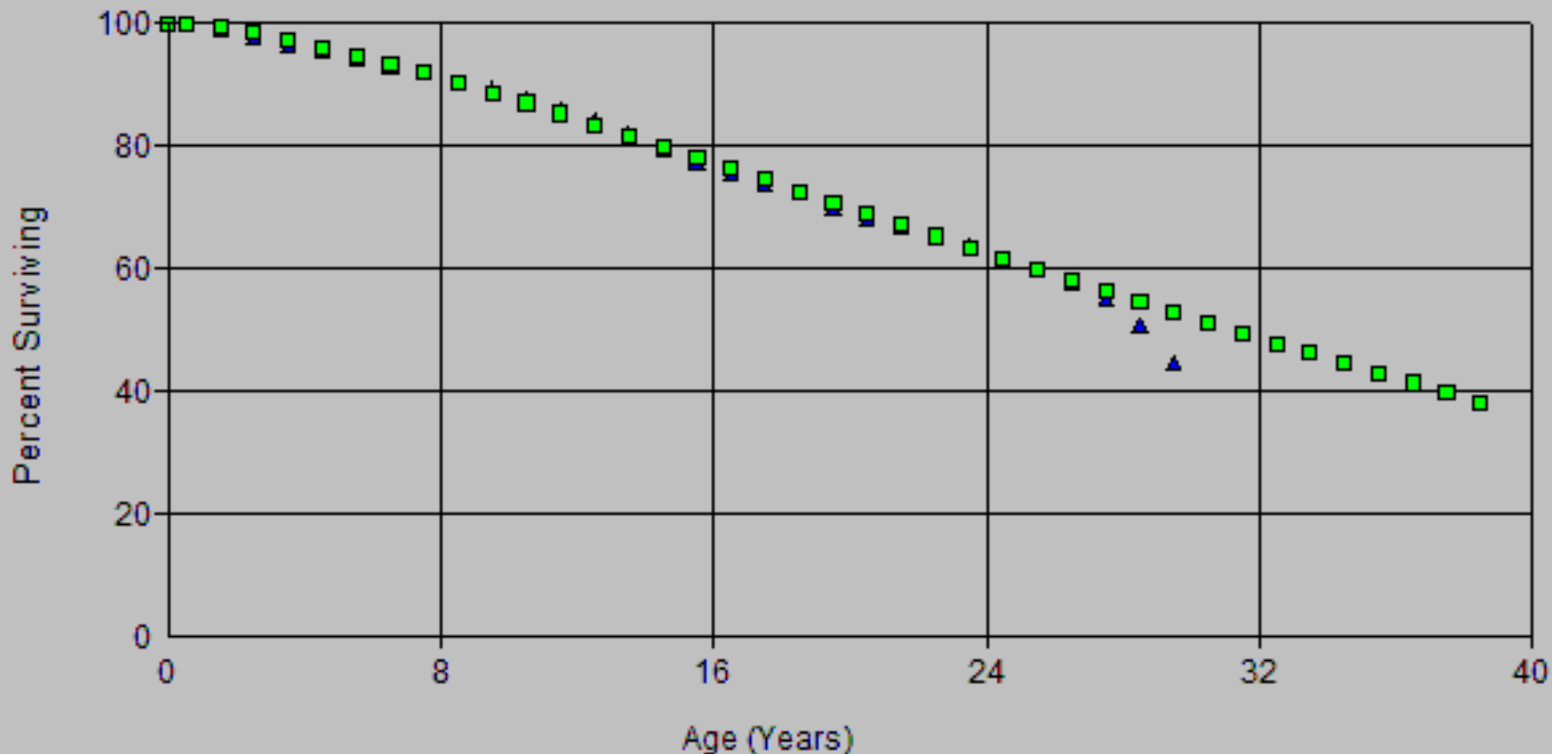

Account: E364.00-Poles, Towers & Fxtr
Scenario: SDGE Actuarial @ 2024

▲ Actual Data

■ R0.5 30.00

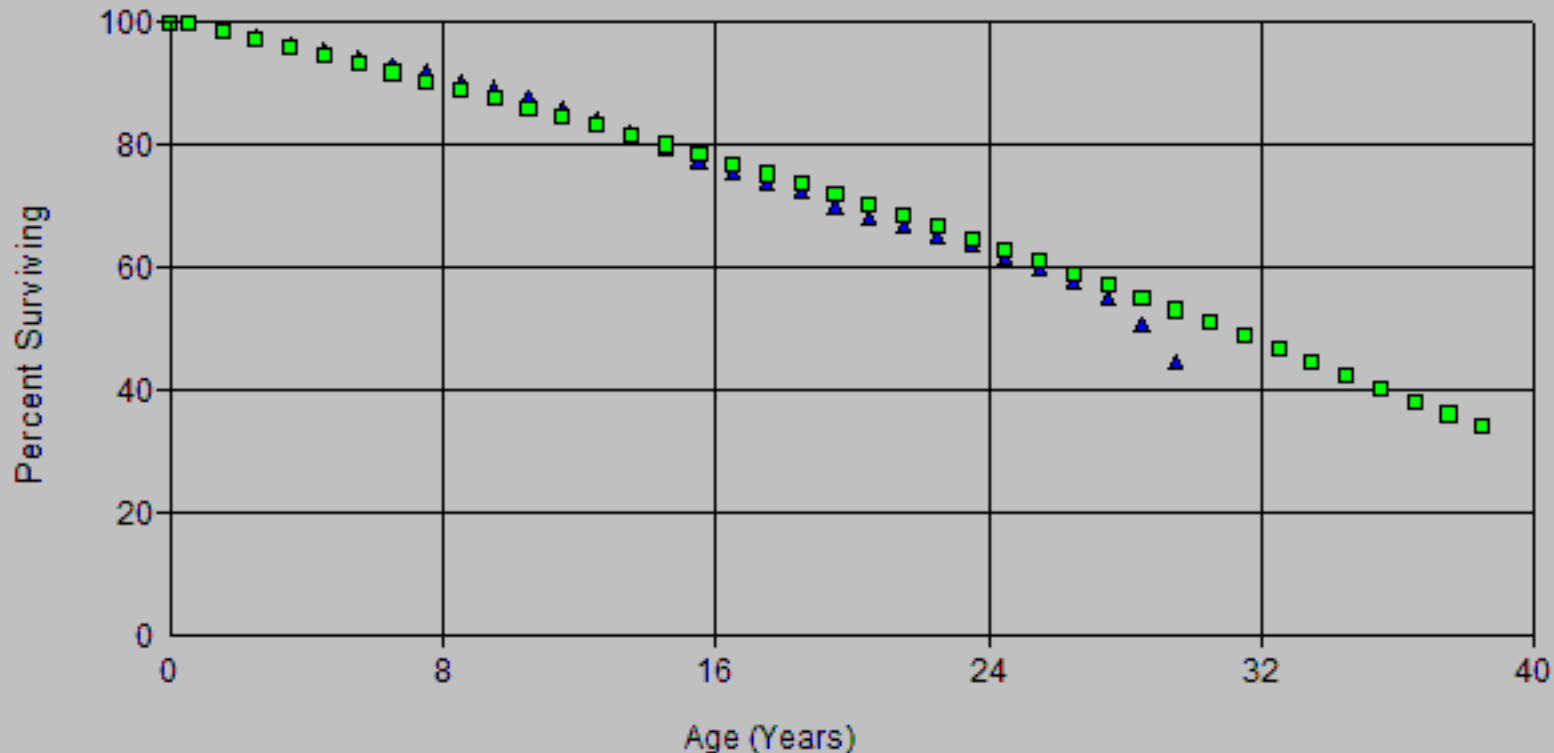

Account: E364.00-Poles, Towers & Fxtr
Scenario: SDGE Actuarial @ 2024

▲ Actual Data

■ R0.5 47.00

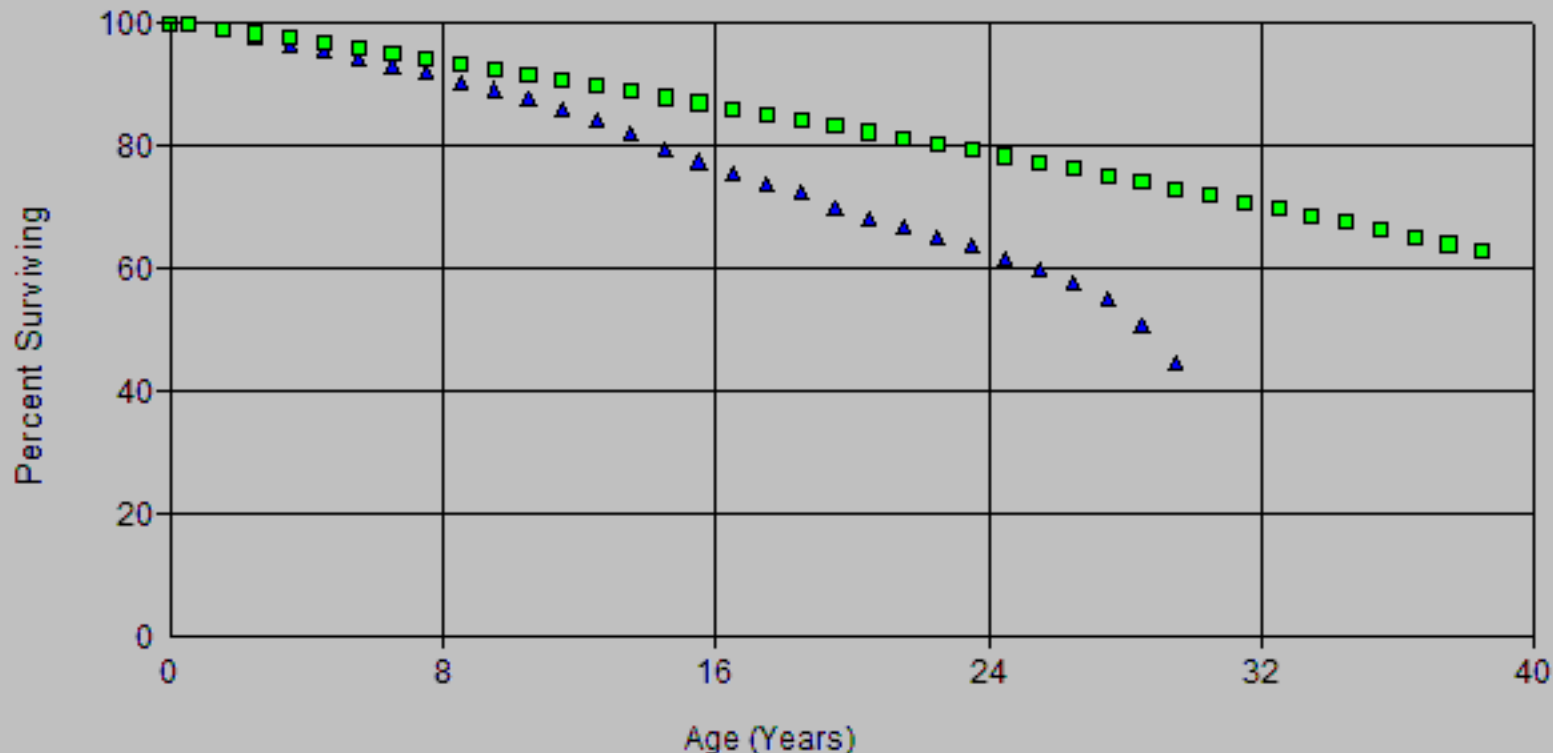

Account: E364.00-Poles, Towers & Fxtr
Scenario: SDGE Actuarial @ 2024

▲ Actual Data

■ L0 32.00



Account: E364.00-Poles, Towers & Fxtr
Scenario: SDGE Actuarial @ 2024

▲ Actual Data

■ L0 34.00

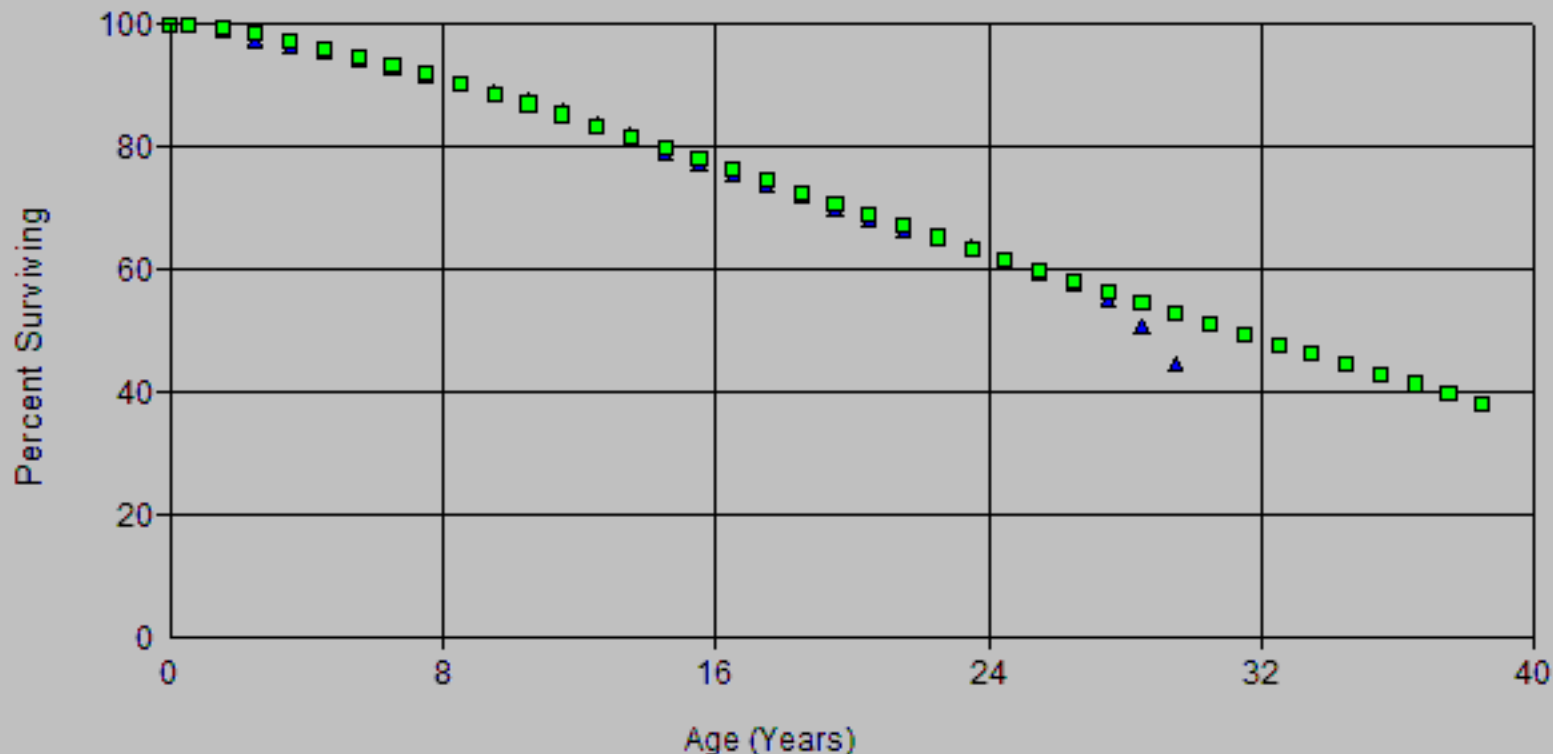

Account: E364.00-Poles, Towers & Fxtr
Scenario: SDGE Actuarial @ 2024

▲ Actual Data

■ R0.5 30.00

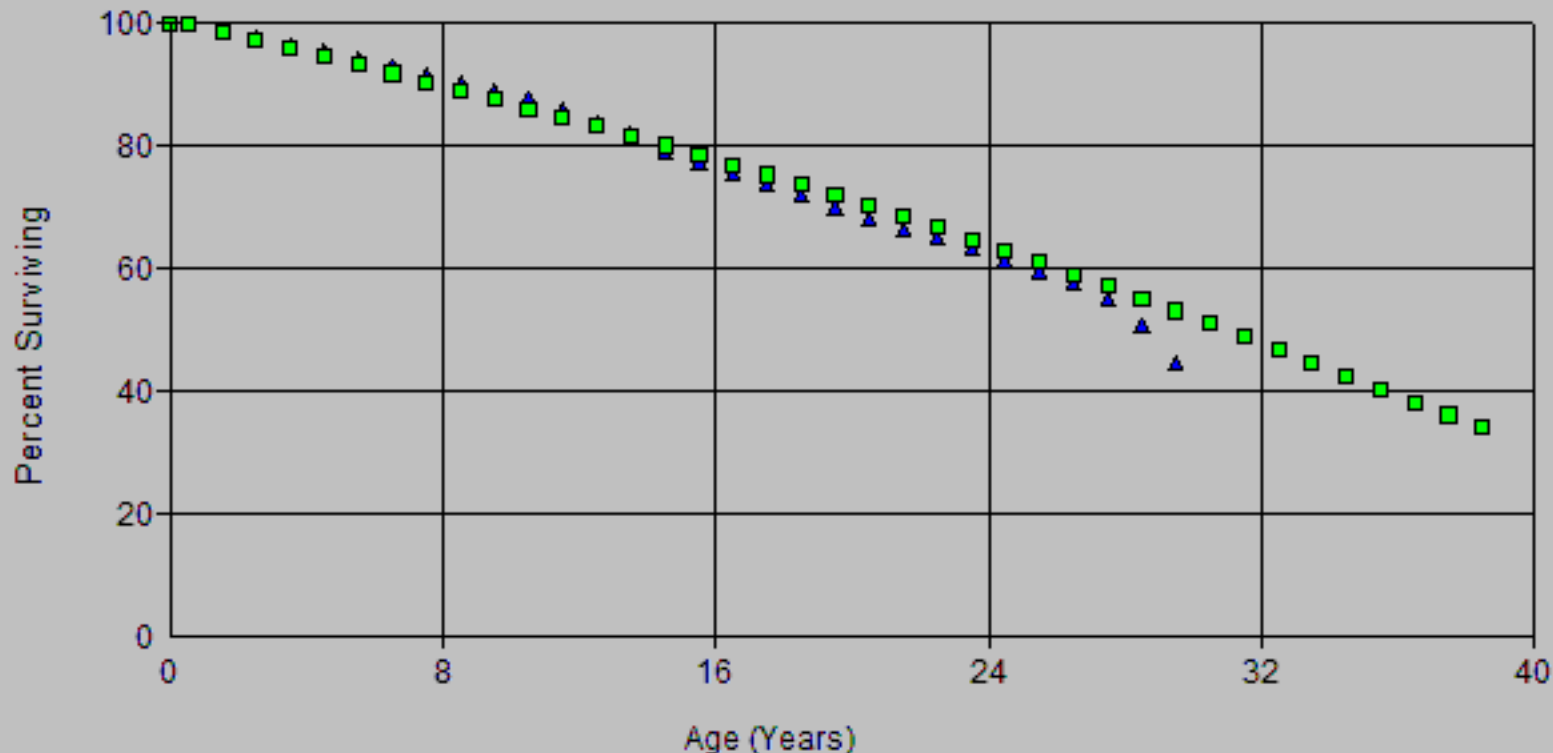

Account: E364.00-Poles, Towers & Fxtr
Scenario: SDGE Actuarial @ 2024

▲ Actual Data

■ R0.5 47.00

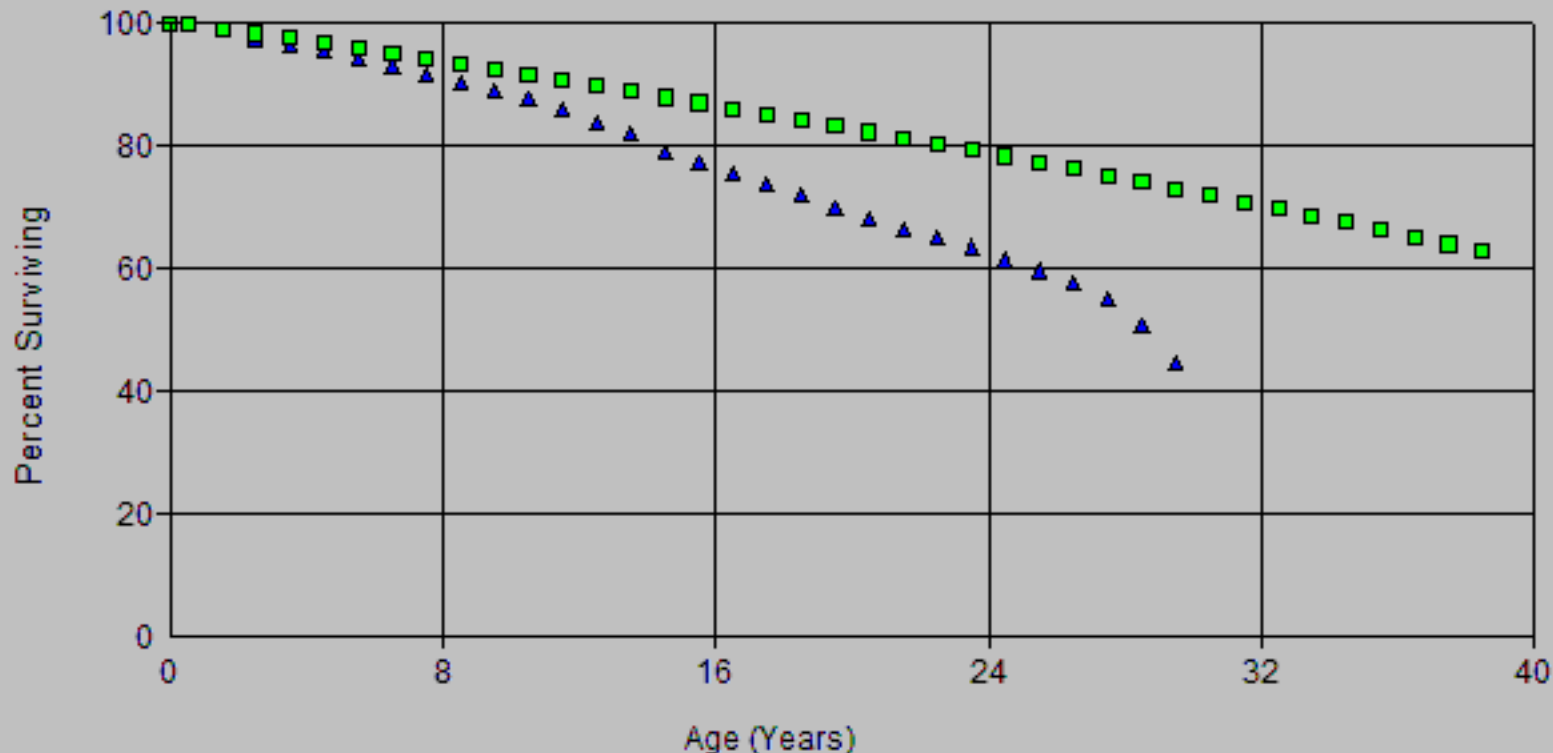

Observed Life Table

Scenario: SDGE Actuarial @ 2024

Account: E364.00-Poles, Towers & Fxtr

Placement Band: 2005 - 2024

Observation Band: 2005 - 2024

Age at Beginning of Interval	Exposures at Beginning of Interval	Retirements During Interval	Retirement Ratio	Survivor Ratio	Percent Surv at Beginning of Interval
0	1,254,910,380.19	2,731,609.97	0.00218	0.99782	100.00
0.5	1,123,350,466.56	10,062,054.39	0.00896	0.99104	99.78
1.5	980,095,760.57	13,120,431.07	0.01339	0.98661	98.89
2.5	844,723,679.18	8,288,161.84	0.00981	0.99019	97.56
3.5	747,396,488.40	7,219,881.95	0.00966	0.99034	96.61
4.5	655,055,564.85	8,697,746.58	0.01328	0.98672	95.67
5.5	545,702,594.14	7,311,959.17	0.01340	0.98660	94.40
6.5	454,450,138.61	6,165,980.94	0.01357	0.98643	93.14
7.5	399,356,337.51	6,574,089.05	0.01646	0.98354	91.87
8.5	352,307,126.05	5,658,202.41	0.01606	0.98394	90.36
9.5	291,612,674.78	5,960,827.70	0.02044	0.97956	88.91
10.5	250,918,386.00	5,760,709.63	0.02296	0.97704	87.09
11.5	200,153,975.91	5,049,322.81	0.02523	0.97477	85.09
12.5	168,815,926.60	5,020,143.39	0.02974	0.97026	82.95
13.5	141,518,804.82	6,703,356.31	0.04737	0.95263	80.48
14.5	108,424,639.59	3,594,564.88	0.03315	0.96685	76.67
15.5	82,325,644.21	2,201,809.99	0.02675	0.97325	74.13
16.5	62,520,242.26	2,169,941.96	0.03471	0.96529	72.14
17.5	27,462,297.34	1,109,547.10	0.04040	0.95960	69.64
18.5	14,123,060.83	523,685.52	0.03708	0.96292	66.83
19.5	0.00	0.00	0.00000	0.00000	64.35

Observed Life Table

Scenario: SDGE Actuarial @ 2024

Account: E364.00-Poles, Towers & Fxtr

Placement Band: 1915 - 2024

Observation Band: 2005 - 2024

Age at Beginning of Interval	Exposures at Beginning of Interval	Retirements During Interval	Retirement Ratio	Survivor Ratio	Percent Surv at Beginning of Interval
0	1,254,910,380.19	2,731,609.97	0.00218	0.99782	100.00
0.5	1,139,937,866.89	10,157,718.45	0.00891	0.99109	99.78
1.5	1,027,412,455.22	14,062,370.48	0.01369	0.98631	98.89
2.5	909,272,491.75	9,181,467.18	0.01010	0.98990	97.54
3.5	823,490,379.33	8,277,145.84	0.01005	0.98995	96.55
4.5	743,098,659.76	10,072,247.30	0.01355	0.98645	95.58
5.5	642,974,335.33	8,565,301.62	0.01332	0.98668	94.29
6.5	565,062,709.01	7,203,015.83	0.01275	0.98725	93.03
7.5	516,532,983.03	7,745,807.79	0.01500	0.98500	91.85
8.5	476,044,631.53	6,820,743.28	0.01433	0.98567	90.47
9.5	422,276,465.56	7,146,490.42	0.01692	0.98308	89.17
10.5	391,800,545.62	7,545,597.10	0.01926	0.98074	87.66
11.5	351,220,582.63	7,244,178.72	0.02063	0.97937	85.98
12.5	333,200,105.47	7,102,636.39	0.02132	0.97868	84.20
13.5	317,233,339.62	9,773,105.97	0.03081	0.96919	82.41
14.5	290,315,107.77	5,887,461.56	0.02028	0.97972	79.87
15.5	268,362,339.55	6,018,624.48	0.02243	0.97757	78.25
16.5	253,830,464.22	5,101,335.37	0.02010	0.97990	76.49
17.5	223,336,496.38	3,564,576.35	0.01596	0.98404	74.96
18.5	215,408,331.37	5,132,950.94	0.02383	0.97617	73.76
19.5	204,505,164.27	3,843,436.13	0.01879	0.98121	72.00
20.5	195,410,458.45	2,782,161.75	0.01424	0.98576	70.65
21.5	176,808,015.55	2,939,999.38	0.01663	0.98337	69.64
22.5	167,143,865.26	3,049,595.86	0.01825	0.98175	68.48
23.5	159,525,889.31	3,174,205.61	0.01990	0.98010	67.23
24.5	153,740,521.95	2,647,400.93	0.01722	0.98278	65.90
25.5	150,197,847.93	2,731,685.57	0.01819	0.98181	64.76
26.5	139,903,790.51	2,523,961.96	0.01804	0.98196	63.58
27.5	134,459,580.29	2,558,305.46	0.01903	0.98097	62.44
28.5	129,938,675.43	2,456,142.78	0.01890	0.98110	61.25
29.5	125,494,985.69	2,473,043.39	0.01971	0.98029	60.09
30.5	117,954,729.61	1,995,644.96	0.01692	0.98308	58.91
31.5	108,848,721.57	2,289,383.63	0.02103	0.97897	57.91
32.5	97,032,071.30	1,833,846.81	0.01890	0.98110	56.69
33.5	87,642,390.07	1,688,308.24	0.01926	0.98074	55.62
34.5	80,924,730.00	1,552,255.48	0.01918	0.98082	54.55
35.5	76,061,401.26	1,921,499.90	0.02526	0.97474	53.50
36.5	68,686,925.53	1,549,129.48	0.02255	0.97745	52.15
37.5	62,597,750.24	1,425,820.77	0.02278	0.97722	50.98
38.5	56,655,630.40	1,291,638.87	0.02280	0.97720	49.82
39.5	51,099,125.78	1,044,395.51	0.02044	0.97956	48.68
40.5	48,452,226.01	996,188.93	0.02056	0.97944	47.68
41.5	44,046,961.06	932,209.08	0.02116	0.97884	46.70
42.5	40,748,358.91	1,038,572.78	0.02549	0.97451	45.72
43.5	38,953,805.85	880,969.83	0.02262	0.97738	44.55
44.5	34,450,699.10	835,105.31	0.02424	0.97576	43.54
45.5	29,738,159.35	727,281.15	0.02446	0.97554	42.49
46.5	27,608,524.16	568,232.72	0.02058	0.97942	41.45
47.5	26,723,708.57	582,948.45	0.02181	0.97819	40.60
48.5	25,532,694.08	543,804.33	0.02130	0.97870	39.71
49.5	24,035,851.13	562,884.06	0.02342	0.97658	38.87
50.5	21,903,184.09	468,716.75	0.02140	0.97860	37.96
51.5	21,050,579.67	753,829.71	0.03581	0.96419	37.14
52.5	19,288,140.56	614,553.73	0.03186	0.96814	35.81

Observed Life Table

Scenario: SDGE Actuarial @ 2024

Account: E364.00-Poles, Towers & Fxtr

Placement Band: 1915 - 2024

Observation Band: 2005 - 2024

Age at Beginning of Interval	Exposures at Beginning of Interval	Retirements During Interval	Retirement Ratio	Survivor Ratio	Percent Surv at Beginning of Interval
53.5	17,891,166.67	407,942.27	0.02280	0.97720	34.67
54.5	16,611,935.44	339,284.61	0.02042	0.97958	33.88
55.5	15,661,793.57	333,542.12	0.02130	0.97870	33.19
56.5	15,049,949.50	337,826.14	0.02245	0.97755	32.48
57.5	14,368,776.54	347,832.39	0.02421	0.97579	31.75
58.5	13,319,444.63	324,202.14	0.02434	0.97566	30.98
59.5	12,233,995.45	246,609.69	0.02016	0.97984	30.23
60.5	11,213,711.69	203,862.94	0.01818	0.98182	29.62
61.5	10,383,978.50	202,508.44	0.01950	0.98050	29.08
62.5	9,395,410.35	172,715.01	0.01838	0.98162	28.52
63.5	8,391,973.57	205,421.51	0.02448	0.97552	27.99
64.5	7,192,406.70	218,193.58	0.03034	0.96966	27.31
65.5	5,849,361.03	165,789.91	0.02834	0.97166	26.48
66.5	4,660,900.24	195,330.30	0.04191	0.95809	25.73
67.5	3,949,625.85	94,186.03	0.02385	0.97615	24.65
68.5	3,416,677.59	80,125.04	0.02345	0.97655	24.06
69.5	2,986,739.08	103,474.86	0.03464	0.96536	23.50
70.5	2,570,842.32	88,136.52	0.03428	0.96572	22.68
71.5	2,045,644.56	76,329.85	0.03731	0.96269	21.91
72.5	1,658,706.25	61,893.25	0.03731	0.96269	21.09
73.5	1,290,942.50	37,740.55	0.02923	0.97077	20.30
74.5	1,050,275.82	36,879.71	0.03511	0.96489	19.71
75.5	786,442.49	27,351.33	0.03478	0.96522	19.02
76.5	475,008.79	26,511.95	0.05581	0.94419	18.36
77.5	225,507.56	18,464.75	0.08188	0.91812	17.33
78.5	179,566.13	11,558.31	0.06437	0.93563	15.91
79.5	139,585.73	13,620.07	0.09757	0.90243	14.89
80.5	93,371.10	13,257.06	0.14198	0.85802	13.44
81.5	63,358.20	4,781.52	0.07547	0.92453	11.53
82.5	47,519.40	8,874.21	0.18675	0.81325	10.66
83.5	5,138.50	2,630.32	0.51188	0.48812	8.67
84.5	2,508.18	1,891.80	0.75425	0.24575	4.23
85.5	616.38	616.38	1.00000	0.00000	1.04
86.5	0.00	0.00	0.00000	1.00000	0.00
87.5	0.00	0.00	0.00000	1.00000	
88.5	0.00	0.00	0.00000	1.00000	
89.5	2,113.34	0.00	0.00000	1.00000	
90.5	2,113.34	0.00	0.00000	1.00000	
91.5	2,113.34	0.00	0.00000	1.00000	
92.5	2,113.34	0.00	0.00000	1.00000	
93.5	2,113.34	0.00	0.00000	1.00000	
94.5	2,113.34	0.00	0.00000	1.00000	
95.5	2,113.34	0.00	0.00000	1.00000	
96.5	2,113.34	0.00	0.00000	1.00000	
97.5	2,113.34	0.00	0.00000	1.00000	
98.5	2,113.34	0.00	0.00000	1.00000	
99.5	2,113.34	0.00	0.00000	1.00000	
100.5	2,113.34	0.00	0.00000	1.00000	
101.5	2,113.34	52.12	0.02466	0.97534	
102.5	2,061.22	0.00	0.00000	1.00000	
103.5	2,061.22	515.31	0.25000	0.75000	
104.5	1,545.91	1,545.91	1.00000	0.00000	
105.5	0.00	0.00	0.00000	1.00000	

Observed Life Table

Scenario: SDGE Actuarial @ 2024

Account: E364.00-Poles, Towers & Fxtr

Placement Band: 1915 - 2024

Observation Band: 1947 - 2024

Age at Beginning of Interval	Exposures at Beginning of Interval	Retirements During Interval	Retirement Ratio	Survivor Ratio	Percent Surv at Beginning of Interval
0	1,636,305,457.25	3,402,201.97	0.00208	0.99792	100.00
0.5	1,504,050,927.41	14,494,296.23	0.00964	0.99036	99.79
1.5	1,356,422,176.47	19,274,951.91	0.01421	0.98579	98.83
2.5	1,215,115,854.21	13,445,814.94	0.01107	0.98893	97.43
3.5	1,112,834,209.41	12,075,595.53	0.01085	0.98915	96.35
4.5	1,015,834,639.08	13,264,016.68	0.01306	0.98694	95.30
5.5	902,216,588.41	11,614,380.96	0.01287	0.98713	94.06
6.5	806,843,136.21	9,871,194.16	0.01223	0.98777	92.85
7.5	748,189,555.78	10,430,847.87	0.01394	0.98606	91.71
8.5	697,452,441.46	9,446,882.31	0.01354	0.98646	90.43
9.5	633,092,938.80	9,604,212.65	0.01517	0.98483	89.21
10.5	588,878,774.30	9,692,352.40	0.01646	0.98354	87.86
11.5	534,289,153.86	9,331,754.77	0.01747	0.98253	86.41
12.5	498,746,211.82	9,089,179.64	0.01822	0.98178	84.90
13.5	467,473,099.71	11,552,527.15	0.02471	0.97529	83.35
14.5	429,673,068.17	7,461,877.83	0.01737	0.98263	81.29
15.5	399,851,592.26	7,559,586.89	0.01891	0.98109	79.88
16.5	375,004,185.18	6,518,809.57	0.01738	0.98262	78.37
17.5	335,934,048.07	4,881,365.83	0.01453	0.98547	77.01
18.5	319,143,017.01	6,436,255.28	0.02017	0.97983	75.89
19.5	299,403,876.38	4,988,797.60	0.01666	0.98334	74.36
20.5	285,253,605.61	3,868,382.47	0.01356	0.98644	73.12
21.5	259,469,829.71	3,898,896.63	0.01503	0.98497	72.13
22.5	243,664,242.20	4,040,196.53	0.01658	0.98342	71.04
23.5	230,811,456.50	4,123,217.28	0.01786	0.98214	69.86
24.5	217,572,179.41	3,504,190.53	0.01611	0.98389	68.62
25.5	206,304,253.23	3,500,820.46	0.01697	0.98303	67.51
26.5	191,084,614.20	3,229,284.16	0.01690	0.98310	66.37
27.5	182,886,720.44	3,174,379.12	0.01736	0.98264	65.24
28.5	175,268,206.90	3,094,931.01	0.01766	0.98234	64.11
29.5	167,345,433.88	3,045,021.16	0.01820	0.98180	62.98
30.5	155,797,736.23	2,534,797.15	0.01627	0.98373	61.83
31.5	144,021,029.64	2,824,465.12	0.01961	0.98039	60.83
32.5	129,372,000.49	2,286,191.29	0.01767	0.98233	59.63
33.5	117,688,784.53	2,151,257.34	0.01828	0.98172	58.58
34.5	108,588,272.28	1,923,239.74	0.01771	0.98229	57.51
35.5	101,819,300.88	2,292,505.60	0.02252	0.97748	56.49
36.5	92,881,693.85	1,887,597.48	0.02032	0.97968	55.22
37.5	85,361,565.78	1,775,774.53	0.02080	0.97920	54.10
38.5	77,888,363.06	1,590,252.47	0.02042	0.97958	52.97
39.5	70,898,405.45	1,332,719.31	0.01880	0.98120	51.89
40.5	66,857,870.76	1,257,153.07	0.01880	0.98120	50.91
41.5	61,223,954.08	1,186,660.77	0.01938	0.98062	49.96
42.5	56,591,615.80	1,287,706.25	0.02275	0.97725	48.99
43.5	53,291,102.39	1,113,785.80	0.02090	0.97910	47.88
44.5	47,146,068.27	1,043,162.27	0.02213	0.97787	46.87
45.5	40,683,226.89	901,707.75	0.02216	0.97784	45.84
46.5	36,980,655.54	734,803.74	0.01987	0.98013	44.82
47.5	34,938,283.64	720,994.24	0.02064	0.97936	43.93
48.5	32,740,304.15	681,255.37	0.02081	0.97919	43.02
49.5	30,288,489.18	671,263.49	0.02216	0.97784	42.13
50.5	27,410,036.76	582,530.58	0.02125	0.97875	41.19
51.5	25,586,703.76	1,001,755.23	0.03915	0.96085	40.32
52.5	23,100,268.86	884,357.80	0.04261	0.95739	38.74

Observed Life Table

Scenario: SDGE Actuarial @ 2024

Account: E364.00-Poles, Towers & Fxtr

Placement Band: 1915 - 2024

Observation Band: 1947 - 2024

Age at Beginning of Interval	Exposures at Beginning of Interval	Retirements During Interval	Retirement Ratio	Survivor Ratio	Percent Surv at Beginning of Interval
53.5	20,840,761.84	562,427.31	0.02699	0.97301	37.09
54.5	19,057,438.65	405,536.77	0.02128	0.97872	36.09
55.5	17,638,656.63	388,292.76	0.02201	0.97799	35.32
56.5	16,452,685.71	403,707.54	0.02454	0.97546	34.54
57.5	15,313,442.94	394,925.22	0.02579	0.97421	33.70
58.5	14,154,376.94	363,215.35	0.02566	0.97434	32.83
59.5	12,978,246.60	276,947.29	0.02134	0.97866	31.99
60.5	11,872,270.36	247,058.34	0.02081	0.97919	31.30
61.5	10,943,035.57	240,313.72	0.02196	0.97804	30.65
62.5	9,891,115.95	208,102.02	0.02104	0.97896	29.98
63.5	8,778,831.47	243,961.32	0.02779	0.97221	29.35
64.5	7,523,593.26	250,942.98	0.03335	0.96665	28.53
65.5	6,125,433.73	200,276.18	0.03270	0.96730	27.58
66.5	4,889,089.18	222,181.98	0.04544	0.95456	26.68
67.5	4,146,078.87	114,983.08	0.02773	0.97227	25.47
68.5	3,588,298.15	97,296.06	0.02711	0.97289	24.76
69.5	3,135,204.46	113,908.92	0.03633	0.96367	24.09
70.5	2,708,873.64	104,981.41	0.03875	0.96125	23.21
71.5	2,164,595.77	98,706.53	0.04560	0.95440	22.31
72.5	1,749,904.36	73,473.72	0.04199	0.95801	21.30
73.5	1,369,912.44	47,321.65	0.03454	0.96546	20.40
74.5	1,110,277.58	49,599.04	0.04467	0.95533	19.70
75.5	823,093.28	41,957.51	0.05098	0.94902	18.82
76.5	484,860.89	32,941.03	0.06794	0.93206	17.86
77.5	228,346.64	18,754.59	0.08213	0.91787	16.65
78.5	182,115.37	11,801.83	0.06480	0.93520	15.28
79.5	141,891.45	13,623.73	0.09602	0.90398	14.29
80.5	95,673.16	13,401.72	0.14008	0.85992	12.92
81.5	65,515.60	4,781.52	0.07298	0.92702	11.11
82.5	49,676.80	8,874.21	0.17864	0.82136	10.30
83.5	7,295.90	2,674.38	0.36656	0.63344	8.46
84.5	4,621.52	1,891.80	0.40935	0.59065	5.36
85.5	2,729.72	616.38	0.22580	0.77420	3.16
86.5	2,113.34	0.00	0.00000	1.00000	2.45
87.5	2,113.34	0.00	0.00000	1.00000	2.45
88.5	2,113.34	0.00	0.00000	1.00000	2.45
89.5	2,113.34	0.00	0.00000	1.00000	2.45
90.5	2,113.34	0.00	0.00000	1.00000	2.45
91.5	2,113.34	0.00	0.00000	1.00000	2.45
92.5	2,113.34	0.00	0.00000	1.00000	2.45
93.5	2,113.34	0.00	0.00000	1.00000	2.45
94.5	2,113.34	0.00	0.00000	1.00000	2.45
95.5	2,113.34	0.00	0.00000	1.00000	2.45
96.5	2,113.34	0.00	0.00000	1.00000	2.45
97.5	2,113.34	0.00	0.00000	1.00000	2.45
98.5	2,113.34	0.00	0.00000	1.00000	2.45
99.5	2,113.34	0.00	0.00000	1.00000	2.45
100.5	2,113.34	0.00	0.00000	1.00000	2.45
101.5	2,113.34	52.12	0.02466	0.97534	2.45
102.5	2,061.22	0.00	0.00000	1.00000	2.39
103.5	2,061.22	515.31	0.25000	0.75000	2.39
104.5	1,545.91	1,545.91	1.00000	0.00000	1.79
105.5	0.00	0.00	0.00000	1.00000	0.00

Observed Life Table

Scenario: SDGE Actuarial @ 2024

Account: E364.00-Poles, Towers & Fxtr

Placement Band: 1915 - 2024

Observation Band: 1955 - 2024

Age at Beginning of Interval	Exposures at Beginning of Interval	Retirements During Interval	Retirement Ratio	Survivor Ratio	Percent Surv at Beginning of Interval
0	1,625,472,566.48	3,327,616.97	0.00205	0.99795	100.00
0.5	1,494,344,152.05	14,318,493.23	0.00958	0.99042	99.80
1.5	1,348,267,534.53	19,124,343.91	0.01418	0.98582	98.84
2.5	1,208,141,399.24	13,307,245.94	0.01101	0.98899	97.44
3.5	1,107,071,205.79	11,965,481.53	0.01081	0.98919	96.36
4.5	1,010,936,185.89	13,164,843.68	0.01302	0.98698	95.32
5.5	898,192,132.07	11,531,986.96	0.01284	0.98716	94.08
6.5	804,134,731.91	9,804,741.16	0.01219	0.98781	92.87
7.5	746,506,915.06	10,381,813.87	0.01391	0.98609	91.74
8.5	695,929,687.86	9,402,886.31	0.01351	0.98649	90.47
9.5	631,715,189.33	9,564,319.65	0.01514	0.98486	89.24
10.5	587,592,524.57	9,654,262.40	0.01643	0.98357	87.89
11.5	533,100,999.79	9,300,249.77	0.01745	0.98255	86.45
12.5	497,663,997.32	9,059,281.64	0.01820	0.98180	84.94
13.5	466,575,485.43	11,525,869.15	0.02470	0.97530	83.39
14.5	428,799,599.48	7,437,181.83	0.01734	0.98266	81.33
15.5	398,972,450.04	7,534,825.89	0.01889	0.98111	79.92
16.5	373,961,643.15	6,490,760.57	0.01736	0.98264	78.41
17.5	334,675,775.14	4,849,905.83	0.01449	0.98551	77.05
18.5	317,689,146.13	6,400,645.28	0.02015	0.97985	75.94
19.5	297,778,340.96	4,949,555.60	0.01662	0.98338	74.41
20.5	283,465,144.98	3,818,522.47	0.01347	0.98653	73.17
21.5	257,593,488.33	3,848,892.63	0.01494	0.98506	72.18
22.5	241,755,554.35	3,988,251.53	0.01650	0.98350	71.11
23.5	228,965,998.07	4,067,310.28	0.01776	0.98224	69.93
24.5	215,966,602.75	3,446,731.53	0.01596	0.98404	68.69
25.5	204,999,481.98	3,449,679.46	0.01683	0.98317	67.59
26.5	190,039,177.29	3,186,639.16	0.01677	0.98323	66.46
27.5	182,104,922.49	3,141,570.12	0.01725	0.98275	65.34
28.5	174,713,912.39	3,066,271.01	0.01755	0.98245	64.22
29.5	166,953,863.04	3,024,226.16	0.01811	0.98189	63.09
30.5	155,557,916.39	2,521,535.15	0.01621	0.98379	61.95
31.5	143,861,117.40	2,814,605.12	0.01956	0.98044	60.94
32.5	129,272,570.25	2,279,529.29	0.01763	0.98237	59.75
33.5	117,614,293.29	2,146,904.34	0.01825	0.98175	58.70
34.5	108,547,576.88	1,920,696.74	0.01769	0.98231	57.63
35.5	101,789,040.48	2,289,533.60	0.02249	0.97751	56.61
36.5	92,861,213.45	1,886,192.48	0.02031	0.97969	55.33
37.5	85,355,064.38	1,775,493.53	0.02080	0.97920	54.21
38.5	77,886,205.66	1,590,252.47	0.02042	0.97958	53.08
39.5	70,898,405.45	1,332,719.31	0.01880	0.98120	52.00
40.5	66,857,870.76	1,257,153.07	0.01880	0.98120	51.02
41.5	61,223,954.08	1,186,660.77	0.01938	0.98062	50.06
42.5	56,591,615.80	1,287,706.25	0.02275	0.97725	49.09
43.5	53,291,102.39	1,113,785.80	0.02090	0.97910	47.97
44.5	47,146,068.27	1,043,162.27	0.02213	0.97787	46.97
45.5	40,683,226.89	901,707.75	0.02216	0.97784	45.93
46.5	36,980,655.54	734,803.74	0.01987	0.98013	44.91
47.5	34,938,283.64	720,994.24	0.02064	0.97936	44.02
48.5	32,740,304.15	681,255.37	0.02081	0.97919	43.11
49.5	30,288,489.18	671,263.49	0.02216	0.97784	42.22
50.5	27,410,036.76	582,530.58	0.02125	0.97875	41.28
51.5	25,586,703.76	1,001,755.23	0.03915	0.96085	40.40
52.5	23,100,268.86	984,357.80	0.04261	0.95739	38.82

Observed Life Table

Scenario: SDGE Actuarial @ 2024

Account: E364.00-Poles, Towers & Fxtr

Placement Band: 1915 - 2024

Observation Band: 1955 - 2024

Age at Beginning of Interval	Exposures at Beginning of Interval	Retirements During Interval	Retirement Ratio	Survivor Ratio	Percent Surv at Beginning of Interval
53.5	20,840,761.84	562,427.31	0.02699	0.97301	37.17
54.5	19,057,438.65	405,536.77	0.02128	0.97872	36.16
55.5	17,638,656.63	388,292.76	0.02201	0.97799	35.39
56.5	16,452,685.71	403,707.54	0.02454	0.97546	34.62
57.5	15,313,442.94	394,925.22	0.02579	0.97421	33.77
58.5	14,154,376.94	363,215.35	0.02566	0.97434	32.90
59.5	12,978,246.60	276,947.29	0.02134	0.97866	32.05
60.5	11,872,270.36	247,058.34	0.02081	0.97919	31.37
61.5	10,943,035.57	240,313.72	0.02196	0.97804	30.71
62.5	9,891,115.95	208,102.02	0.02104	0.97896	30.04
63.5	8,778,831.47	243,961.32	0.02779	0.97221	29.41
64.5	7,523,593.26	250,942.98	0.03335	0.96665	28.59
65.5	6,125,433.73	200,276.18	0.03270	0.96730	27.64
66.5	4,889,089.18	222,181.98	0.04544	0.95456	26.73
67.5	4,146,078.87	114,983.08	0.02773	0.97227	25.52
68.5	3,588,298.15	97,296.06	0.02711	0.97289	24.81
69.5	3,135,204.46	113,908.92	0.03633	0.96367	24.14
70.5	2,708,873.64	104,981.41	0.03875	0.96125	23.26
71.5	2,164,595.77	98,706.53	0.04560	0.95440	22.36
72.5	1,749,904.36	73,473.72	0.04199	0.95801	21.34
73.5	1,369,912.44	47,321.65	0.03454	0.96546	20.44
74.5	1,110,277.58	49,599.04	0.04467	0.95533	19.74
75.5	823,093.28	41,957.51	0.05098	0.94902	18.86
76.5	484,860.89	32,941.03	0.06794	0.93206	17.89
77.5	228,346.64	18,754.59	0.08213	0.91787	16.68
78.5	182,115.37	11,801.83	0.06480	0.93520	15.31
79.5	141,891.45	13,623.73	0.09602	0.90398	14.32
80.5	95,673.16	13,401.72	0.14008	0.85992	12.94
81.5	65,515.60	4,781.52	0.07298	0.92702	11.13
82.5	49,676.80	8,874.21	0.17864	0.82136	10.32
83.5	7,295.90	2,674.38	0.36656	0.63344	8.47
84.5	4,621.52	1,891.80	0.40935	0.59065	5.37
85.5	2,729.72	616.38	0.22580	0.77420	3.17
86.5	2,113.34	0.00	0.00000	1.00000	2.45
87.5	2,113.34	0.00	0.00000	1.00000	2.45
88.5	2,113.34	0.00	0.00000	1.00000	2.45
89.5	2,113.34	0.00	0.00000	1.00000	2.45
90.5	2,113.34	0.00	0.00000	1.00000	2.45
91.5	2,113.34	0.00	0.00000	1.00000	2.45
92.5	2,113.34	0.00	0.00000	1.00000	2.45
93.5	2,113.34	0.00	0.00000	1.00000	2.45
94.5	2,113.34	0.00	0.00000	1.00000	2.45
95.5	2,113.34	0.00	0.00000	1.00000	2.45
96.5	2,113.34	0.00	0.00000	1.00000	2.45
97.5	2,113.34	0.00	0.00000	1.00000	2.45
98.5	2,113.34	0.00	0.00000	1.00000	2.45
99.5	2,113.34	0.00	0.00000	1.00000	2.45
100.5	2,113.34	0.00	0.00000	1.00000	2.45
101.5	2,113.34	52.12	0.02466	0.97534	2.45
102.5	2,061.22	0.00	0.00000	1.00000	2.39
103.5	2,061.22	515.31	0.25000	0.75000	2.39
104.5	1,545.91	1,545.91	1.00000	0.00000	1.80
105.5	0.00	0.00	0.00000	1.00000	0.00

Observed Life Table

Scenario: SDGE Actuarial @ 2024

Account: E364.00-Poles, Towers & Fxtr

Placement Band: 1915 - 2024

Observation Band: 1975 - 2024

Age at Beginning of Interval	Exposures at Beginning of Interval	Retirements During Interval	Retirement Ratio	Survivor Ratio	Percent Surv at Beginning of Interval
0	1,577,299,632.47	2,950,866.97	0.00187	0.99813	100.00
0.5	1,449,734,085.32	13,443,441.23	0.00927	0.99073	99.81
1.5	1,306,169,127.13	18,357,336.91	0.01405	0.98595	98.89
2.5	1,168,851,236.82	12,639,462.94	0.01081	0.98919	97.50
3.5	1,069,847,086.63	11,368,586.53	0.01063	0.98937	96.45
4.5	976,233,866.83	12,626,475.68	0.01293	0.98707	95.42
5.5	865,276,213.69	10,964,032.96	0.01267	0.98733	94.19
6.5	772,208,791.94	9,261,324.16	0.01199	0.98801	92.99
7.5	715,690,697.73	9,866,226.87	0.01379	0.98621	91.88
8.5	667,093,787.59	8,936,309.31	0.01340	0.98660	90.61
9.5	604,700,467.48	9,094,642.65	0.01504	0.98496	89.40
10.5	562,404,426.80	9,227,177.40	0.01641	0.98359	88.05
11.5	509,508,915.20	8,897,698.77	0.01746	0.98254	86.61
12.5	475,837,942.17	8,662,914.64	0.01821	0.98179	85.10
13.5	446,614,613.36	11,158,180.15	0.02498	0.97502	83.55
14.5	410,993,113.33	7,097,537.83	0.01727	0.98273	81.46
15.5	383,427,048.79	7,218,372.89	0.01883	0.98117	80.05
16.5	360,488,231.10	6,203,350.57	0.01721	0.98279	78.54
17.5	322,773,745.36	4,590,009.83	0.01422	0.98578	77.19
18.5	307,180,560.16	6,167,244.28	0.02008	0.97992	76.09
19.5	288,593,918.35	4,747,476.60	0.01645	0.98355	74.57
20.5	275,392,083.63	3,639,271.47	0.01321	0.98679	73.34
21.5	250,810,888.12	3,689,843.63	0.01471	0.98529	72.37
22.5	235,879,297.55	3,847,795.53	0.01631	0.98369	71.31
23.5	224,036,518.28	3,933,764.28	0.01756	0.98244	70.14
24.5	211,535,797.42	3,305,613.53	0.01563	0.98437	68.91
25.5	201,144,697.23	3,325,481.46	0.01653	0.98347	67.83
26.5	187,005,600.52	3,071,520.16	0.01642	0.98358	66.71
27.5	179,650,445.23	3,049,727.12	0.01698	0.98302	65.62
28.5	172,291,198.77	2,962,459.01	0.01719	0.98281	64.50
29.5	164,600,231.39	2,913,608.16	0.01770	0.98230	63.39
30.5	153,275,444.71	2,413,530.15	0.01575	0.98425	62.27
31.5	141,714,794.80	2,701,537.12	0.01906	0.98094	61.29
32.5	127,261,752.45	2,180,656.29	0.01714	0.98286	60.12
33.5	115,822,950.63	2,050,762.34	0.01771	0.98229	59.09
34.5	106,896,300.50	1,831,344.74	0.01713	0.98287	58.05
35.5	100,276,477.99	2,203,873.60	0.02198	0.97802	57.05
36.5	91,482,537.92	1,801,727.48	0.01969	0.98031	55.80
37.5	84,086,894.36	1,697,136.53	0.02018	0.97982	54.70
38.5	76,733,782.87	1,511,421.47	0.01970	0.98030	53.59
39.5	69,860,027.68	1,265,751.31	0.01812	0.98188	52.54
40.5	65,903,489.22	1,198,138.07	0.01818	0.98182	51.59
41.5	60,358,409.46	1,131,109.77	0.01874	0.98126	50.65
42.5	55,827,270.71	1,237,015.25	0.02216	0.97784	49.70
43.5	52,612,205.72	1,069,870.80	0.02034	0.97966	48.60
44.5	46,594,882.37	1,008,575.27	0.02165	0.97835	47.61
45.5	40,259,499.40	880,587.75	0.02187	0.97813	46.58
46.5	36,672,466.23	718,285.74	0.01959	0.98041	45.56
47.5	34,724,103.29	708,546.24	0.02041	0.97959	44.67
48.5	32,600,366.24	672,867.37	0.02064	0.97936	43.76
49.5	30,201,518.94	665,274.49	0.02203	0.97797	42.85
50.5	27,361,170.52	579,098.58	0.02116	0.97884	41.91
51.5	25,554,240.52	1,000,245.23	0.03914	0.96086	41.02
52.5	23,079,889.62	882,875.80	0.04259	0.95741	39.42

Observed Life Table

Scenario: SDGE Actuarial @ 2024

Account: E364.00-Poles, Towers & Fxtr

Placement Band: 1915 - 2024

Observation Band: 1975 - 2024

Age at Beginning of Interval	Exposures at Beginning of Interval	Retirements During Interval	Retirement Ratio	Survivor Ratio	Percent Surv at Beginning of Interval
53.5	20,825,122.60	561,887.31	0.02698	0.97302	37.74
54.5	19,048,280.25	405,265.77	0.02128	0.97872	36.72
55.5	17,631,330.23	388,070.76	0.02201	0.97799	35.94
56.5	16,447,125.31	403,707.54	0.02455	0.97545	35.15
57.5	15,311,203.54	394,925.22	0.02579	0.97421	34.28
58.5	14,152,219.54	363,215.35	0.02566	0.97434	33.40
59.5	12,978,246.60	276,947.29	0.02134	0.97866	32.54
60.5	11,872,270.36	247,058.34	0.02081	0.97919	31.85
61.5	10,943,035.57	240,313.72	0.02196	0.97804	31.19
62.5	9,891,115.95	208,102.02	0.02104	0.97896	30.50
63.5	8,778,831.47	243,961.32	0.02779	0.97221	29.86
64.5	7,523,593.26	250,942.98	0.03335	0.96665	29.03
65.5	6,125,433.73	200,276.18	0.03270	0.96730	28.06
66.5	4,889,089.18	222,181.98	0.04544	0.95456	27.14
67.5	4,146,078.87	114,983.08	0.02773	0.97227	25.91
68.5	3,588,298.15	97,296.06	0.02711	0.97289	25.19
69.5	3,135,204.46	113,908.92	0.03633	0.96367	24.51
70.5	2,708,873.64	104,981.41	0.03875	0.96125	23.62
71.5	2,164,595.77	98,706.53	0.04560	0.95440	22.70
72.5	1,749,904.36	73,473.72	0.04199	0.95801	21.67
73.5	1,369,912.44	47,321.65	0.03454	0.96546	20.76
74.5	1,110,277.58	49,599.04	0.04467	0.95533	20.04
75.5	823,093.28	41,957.51	0.05098	0.94902	19.15
76.5	484,860.89	32,941.03	0.06794	0.93206	18.17
77.5	228,346.64	18,754.59	0.08213	0.91787	16.94
78.5	182,115.37	11,801.83	0.06480	0.93520	15.55
79.5	141,891.45	13,623.73	0.09602	0.90398	14.54
80.5	95,673.16	13,401.72	0.14008	0.85992	13.14
81.5	65,515.60	4,781.52	0.07298	0.92702	11.30
82.5	49,676.80	8,874.21	0.17864	0.82136	10.48
83.5	7,295.90	2,674.38	0.36656	0.63344	8.61
84.5	4,621.52	1,891.80	0.40935	0.59065	5.45
85.5	2,729.72	616.38	0.22580	0.77420	3.22
86.5	2,113.34	0.00	0.00000	1.00000	2.49
87.5	2,113.34	0.00	0.00000	1.00000	2.49
88.5	2,113.34	0.00	0.00000	1.00000	2.49
89.5	2,113.34	0.00	0.00000	1.00000	2.49
90.5	2,113.34	0.00	0.00000	1.00000	2.49
91.5	2,113.34	0.00	0.00000	1.00000	2.49
92.5	2,113.34	0.00	0.00000	1.00000	2.49
93.5	2,113.34	0.00	0.00000	1.00000	2.49
94.5	2,113.34	0.00	0.00000	1.00000	2.49
95.5	2,113.34	0.00	0.00000	1.00000	2.49
96.5	2,113.34	0.00	0.00000	1.00000	2.49
97.5	2,113.34	0.00	0.00000	1.00000	2.49
98.5	2,113.34	0.00	0.00000	1.00000	2.49
99.5	2,113.34	0.00	0.00000	1.00000	2.49
100.5	2,113.34	0.00	0.00000	1.00000	2.49
101.5	2,113.34	52.12	0.02466	0.97534	2.49
102.5	2,061.22	0.00	0.00000	1.00000	2.43
103.5	2,061.22	515.31	0.25000	0.75000	2.43
104.5	1,545.91	1,545.91	1.00000	0.00000	1.82
105.5	0.00	0.00	0.00000	1.00000	0.00

Observed Life Table

Scenario: SDGE Actuarial @ 2024

Account: E364.00-Poles, Towers & Fxtr

Placement Band: 1915 - 2024

Observation Band: 1995 - 2024

Age at Beginning of Interval	Exposures at Beginning of Interval	Retirements During Interval	Retirement Ratio	Survivor Ratio	Percent Surv at Beginning of Interval
0	1,402,945,796.94	2,757,056.97	0.00197	0.99803	100.00
0.5	1,283,657,103.72	11,837,274.23	0.00922	0.99078	99.80
1.5	1,151,466,114.19	16,069,499.91	0.01396	0.98604	98.88
2.5	1,029,787,778.91	10,947,522.94	0.01063	0.98937	97.50
3.5	944,976,811.87	9,545,510.53	0.01010	0.98990	96.47
4.5	860,598,025.92	11,205,712.68	0.01302	0.98698	95.49
5.5	755,936,098.22	9,756,916.96	0.01291	0.98709	94.25
6.5	672,086,374.60	8,114,312.16	0.01207	0.98793	93.03
7.5	623,167,926.27	8,851,284.87	0.01420	0.98580	91.91
8.5	582,339,934.24	7,955,971.31	0.01366	0.98634	90.61
9.5	527,899,591.79	8,169,595.65	0.01548	0.98452	89.37
10.5	489,753,392.01	8,450,640.40	0.01725	0.98275	87.98
11.5	443,290,611.72	8,171,070.77	0.01843	0.98157	86.47
12.5	415,047,694.09	8,017,620.64	0.01932	0.98068	84.87
13.5	389,800,501.39	10,596,359.15	0.02718	0.97282	83.23
14.5	359,968,997.50	6,624,276.83	0.01840	0.98160	80.97
15.5	338,207,604.24	6,695,078.89	0.01980	0.98020	79.48
16.5	318,631,794.41	5,709,857.57	0.01792	0.98208	77.91
17.5	282,345,688.29	4,159,499.83	0.01473	0.98527	76.51
18.5	268,744,321.69	5,739,266.28	0.02136	0.97864	75.38
19.5	252,674,275.34	4,334,882.60	0.01716	0.98284	73.77
20.5	242,673,021.90	3,281,348.47	0.01352	0.98648	72.51
21.5	219,711,784.72	3,358,525.63	0.01529	0.98471	71.53
22.5	206,845,152.13	3,480,137.53	0.01682	0.98318	70.43
23.5	196,493,979.12	3,605,884.28	0.01835	0.98165	69.25
24.5	185,873,464.36	3,021,198.53	0.01625	0.98375	67.98
25.5	176,809,008.85	3,077,738.46	0.01741	0.98259	66.87
26.5	163,324,221.55	2,845,111.16	0.01742	0.98258	65.71
27.5	156,759,021.90	2,814,169.12	0.01795	0.98205	64.56
28.5	150,846,855.50	2,727,414.01	0.01808	0.98192	63.40
29.5	144,530,084.54	2,708,159.16	0.01874	0.98126	62.26
30.5	134,548,931.94	2,230,810.15	0.01658	0.98342	61.09
31.5	124,146,138.21	2,495,302.12	0.02010	0.97990	60.08
32.5	111,040,154.30	2,012,216.29	0.01812	0.98188	58.87
33.5	101,039,564.56	1,880,571.34	0.01861	0.98139	57.80
34.5	93,772,295.35	1,683,397.74	0.01795	0.98205	56.73
35.5	88,949,723.74	2,087,324.60	0.02347	0.97653	55.71
36.5	81,759,335.87	1,694,252.48	0.02072	0.97928	54.40
37.5	75,546,904.58	1,592,330.53	0.02108	0.97892	53.28
38.5	69,231,366.90	1,423,442.47	0.02056	0.97944	52.15
39.5	63,348,958.07	1,186,274.31	0.01873	0.98127	51.08
40.5	60,228,613.87	1,124,933.07	0.01868	0.98132	50.12
41.5	55,702,809.25	1,069,037.77	0.01919	0.98081	49.19
42.5	51,865,161.91	1,175,744.25	0.02267	0.97733	48.24
43.5	49,423,458.93	1,004,566.80	0.02033	0.97967	47.15
44.5	43,866,947.04	953,748.27	0.02174	0.97826	46.19
45.5	38,039,549.65	836,235.75	0.02198	0.97802	45.19
46.5	35,103,152.46	683,007.74	0.01946	0.98054	44.19
47.5	33,614,667.03	676,969.24	0.02014	0.97986	43.33
48.5	31,546,466.62	643,233.37	0.02039	0.97961	42.46
49.5	29,200,171.29	639,367.49	0.02190	0.97810	41.59
50.5	26,428,570.84	547,149.58	0.02070	0.97930	40.68
51.5	24,719,220.92	969,235.23	0.03921	0.96079	39.84
52.5	22,312,694.82	955,512.80	0.04282	0.95718	38.28

Observed Life Table

Scenario: SDGE Actuarial @ 2024

Account: E364.00-Poles, Towers & Fxtr

Placement Band: 1915 - 2024

Observation Band: 1995 - 2024

Age at Beginning of Interval	Exposures at Beginning of Interval	Retirements During Interval	Retirement Ratio	Survivor Ratio	Percent Surv at Beginning of Interval
53.5	20,180,899.94	535,760.31	0.02655	0.97345	36.64
54.5	18,453,452.87	379,667.77	0.02057	0.97943	35.67
55.5	17,097,040.74	367,752.76	0.02151	0.97849	34.93
56.5	15,962,086.78	380,013.54	0.02381	0.97619	34.18
57.5	14,863,684.52	370,204.22	0.02491	0.97509	33.37
58.5	13,751,792.75	342,371.35	0.02490	0.97510	32.54
59.5	12,613,031.83	256,705.29	0.02035	0.97965	31.73
60.5	11,530,044.82	226,325.34	0.01963	0.98037	31.08
61.5	10,635,236.95	222,466.72	0.02092	0.97908	30.47
62.5	9,616,583.86	183,231.02	0.01905	0.98095	29.83
63.5	8,534,969.80	215,981.32	0.02531	0.97469	29.27
64.5	7,333,328.36	230,145.98	0.03138	0.96862	28.53
65.5	5,986,079.24	189,263.18	0.03162	0.96838	27.63
66.5	4,795,637.87	214,013.98	0.04463	0.95537	26.76
67.5	4,096,272.52	109,563.08	0.02675	0.97325	25.56
68.5	3,569,865.24	93,779.06	0.02627	0.97373	24.88
69.5	3,127,486.22	112,372.92	0.03593	0.96407	24.22
70.5	2,703,268.40	104,578.41	0.03869	0.96131	23.35
71.5	2,159,393.53	98,341.53	0.04554	0.95446	22.45
72.5	1,745,079.12	72,954.72	0.04181	0.95819	21.43
73.5	1,366,077.20	47,192.65	0.03455	0.96545	20.53
74.5	1,107,617.18	49,528.04	0.04472	0.95528	19.82
75.5	820,672.88	41,950.51	0.05112	0.94888	18.94
76.5	482,598.49	32,941.03	0.06826	0.93174	17.97
77.5	226,189.24	18,754.59	0.08292	0.91708	16.74
78.5	179,957.97	11,801.83	0.06558	0.93442	15.35
79.5	141,891.45	13,623.73	0.09602	0.90398	14.35
80.5	95,673.16	13,401.72	0.14008	0.85992	12.97
81.5	65,515.60	4,781.52	0.07298	0.92702	11.15
82.5	49,676.80	8,874.21	0.17864	0.82136	10.34
83.5	7,295.90	2,674.38	0.36656	0.63344	8.49
84.5	4,621.52	1,891.80	0.40935	0.59065	5.38
85.5	2,729.72	616.38	0.22580	0.77420	3.18
86.5	2,113.34	0.00	0.00000	1.00000	2.46
87.5	2,113.34	0.00	0.00000	1.00000	2.46
88.5	2,113.34	0.00	0.00000	1.00000	2.46
89.5	2,113.34	0.00	0.00000	1.00000	2.46
90.5	2,113.34	0.00	0.00000	1.00000	2.46
91.5	2,113.34	0.00	0.00000	1.00000	2.46
92.5	2,113.34	0.00	0.00000	1.00000	2.46
93.5	2,113.34	0.00	0.00000	1.00000	2.46
94.5	2,113.34	0.00	0.00000	1.00000	2.46
95.5	2,113.34	0.00	0.00000	1.00000	2.46
96.5	2,113.34	0.00	0.00000	1.00000	2.46
97.5	2,113.34	0.00	0.00000	1.00000	2.46
98.5	2,113.34	0.00	0.00000	1.00000	2.46
99.5	2,113.34	0.00	0.00000	1.00000	2.46
100.5	2,113.34	0.00	0.00000	1.00000	2.46
101.5	2,113.34	52.12	0.02466	0.97534	2.46
102.5	2,061.22	0.00	0.00000	1.00000	2.40
103.5	2,061.22	515.31	0.25000	0.75000	2.40
104.5	1,545.91	1,545.91	1.00000	0.00000	1.80
105.5	0.00	0.00	0.00000	1.00000	0.00

Observed Life Table

Scenario: SDGE Actuarial @ 2024

Account: E364.00-Poles, Towers & Fxtr

Placement Band: 1955 - 2024

Observation Band: 2005 - 2024

Age at Beginning of Interval	Exposures at Beginning of Interval	Retirements During Interval	Retirement Ratio	Survivor Ratio	Percent Surv at Beginning of Interval
0	1,254,910,380.19	2,731,609.97	0.00218	0.99782	100.00
0.5	1,139,937,866.89	10,157,718.45	0.00891	0.99109	99.78
1.5	1,027,412,455.22	14,062,370.48	0.01369	0.98631	98.89
2.5	909,272,491.75	9,181,467.18	0.01010	0.98990	97.54
3.5	823,490,379.33	8,277,145.84	0.01005	0.98995	96.55
4.5	743,098,659.76	10,072,247.30	0.01355	0.98645	95.58
5.5	642,974,335.33	8,565,301.62	0.01332	0.98668	94.29
6.5	565,062,709.01	7,203,015.83	0.01275	0.98725	93.03
7.5	516,532,983.03	7,745,807.79	0.01500	0.98500	91.85
8.5	476,044,631.53	6,820,743.28	0.01433	0.98567	90.47
9.5	422,276,465.56	7,146,490.42	0.01692	0.98308	89.17
10.5	391,800,545.62	7,545,597.10	0.01926	0.98074	87.66
11.5	351,220,582.63	7,244,178.72	0.02063	0.97937	85.98
12.5	333,200,105.47	7,102,636.39	0.02132	0.97868	84.20
13.5	317,233,339.62	9,773,105.97	0.03081	0.96919	82.41
14.5	290,315,107.77	5,887,461.56	0.02028	0.97972	79.87
15.5	268,362,339.55	6,018,624.48	0.02243	0.97757	78.25
16.5	253,830,464.22	5,101,335.37	0.02010	0.97990	76.49
17.5	223,336,496.38	3,564,576.35	0.01596	0.98404	74.96
18.5	215,408,331.37	5,132,950.94	0.02383	0.97617	73.76
19.5	204,505,164.27	3,843,436.13	0.01879	0.98121	72.00
20.5	195,410,458.45	2,782,161.75	0.01424	0.98576	70.65
21.5	176,808,015.55	2,939,999.38	0.01663	0.98337	69.64
22.5	167,143,865.26	3,049,595.86	0.01825	0.98175	68.48
23.5	159,525,889.31	3,174,205.61	0.01990	0.98010	67.23
24.5	153,740,521.95	2,647,400.93	0.01722	0.98278	65.90
25.5	150,197,847.93	2,731,685.57	0.01819	0.98181	64.76
26.5	139,903,790.51	2,523,961.96	0.01804	0.98196	63.58
27.5	134,459,580.29	2,558,305.46	0.01903	0.98097	62.44
28.5	129,938,675.43	2,456,142.78	0.01890	0.98110	61.25
29.5	125,494,985.69	2,473,043.39	0.01971	0.98029	60.09
30.5	117,954,729.61	1,995,644.96	0.01692	0.98308	58.91
31.5	108,848,721.57	2,289,383.63	0.02103	0.97897	57.91
32.5	97,032,071.30	1,833,846.81	0.01890	0.98110	56.69
33.5	87,642,390.07	1,688,308.24	0.01926	0.98074	55.62
34.5	80,924,730.00	1,552,255.48	0.01918	0.98082	54.55
35.5	76,061,401.26	1,921,499.90	0.02526	0.97474	53.50
36.5	68,686,925.53	1,549,129.48	0.02255	0.97745	52.15
37.5	62,597,750.24	1,425,820.77	0.02278	0.97722	50.98
38.5	56,655,630.40	1,291,638.87	0.02280	0.97720	49.82
39.5	51,099,125.78	1,044,395.51	0.02044	0.97956	48.68
40.5	48,452,226.01	996,188.93	0.02056	0.97944	47.68
41.5	44,046,961.06	932,209.08	0.02116	0.97884	46.70
42.5	40,748,358.91	1,038,572.78	0.02549	0.97451	45.72
43.5	38,953,805.85	880,969.83	0.02262	0.97738	44.55
44.5	34,450,699.10	835,105.31	0.02424	0.97576	43.54
45.5	29,738,159.35	727,281.15	0.02446	0.97554	42.49
46.5	27,608,524.16	568,232.72	0.02058	0.97942	41.45
47.5	26,723,708.57	582,948.45	0.02181	0.97819	40.60
48.5	25,532,694.08	543,804.33	0.02130	0.97870	39.71
49.5	24,035,851.13	562,884.06	0.02342	0.97658	38.87
50.5	21,265,778.14	450,009.85	0.02116	0.97884	37.96
51.5	19,574,965.87	468,532.12	0.02394	0.97606	37.15
52.5	17,621,754.08	427,036.62	0.02423	0.97577	36.26

Observed Life Table

Scenario: SDGE Actuarial @ 2024

Account: E364.00-Poles, Towers & Fxtr

Placement Band: 1955 - 2024

Observation Band: 2005 - 2024

Age at Beginning of Interval	Exposures at Beginning of Interval	Retirements During Interval	Retirement Ratio	Survivor Ratio	Percent Surv at Beginning of Interval
53.5	15,919,578.24	371,617.38	0.02334	0.97666	35.38
54.5	14,327,064.98	295,832.82	0.02065	0.97935	34.56
55.5	13,017,986.91	301,935.56	0.02319	0.97681	33.84
56.5	11,918,373.19	292,508.50	0.02454	0.97546	33.06
57.5	10,890,329.46	280,652.14	0.02577	0.97423	32.25
58.5	9,845,536.54	246,346.04	0.02502	0.97498	31.42
59.5	8,786,275.51	169,523.83	0.01929	0.98071	30.63
60.5	7,787,722.73	144,937.30	0.01861	0.98139	30.04
61.5	6,960,608.98	133,128.92	0.01913	0.98087	29.48
62.5	6,015,874.16	102,625.78	0.01706	0.98294	28.92
63.5	5,009,065.92	139,908.94	0.02793	0.97207	28.42
64.5	3,857,880.09	148,446.65	0.03848	0.96152	27.63
65.5	2,562,216.89	84,391.80	0.03294	0.96706	26.57
66.5	1,441,756.72	94,251.22	0.06537	0.93463	25.69
67.5	826,677.17	18,180.44	0.02199	0.97801	24.01
68.5	365,699.09	9,901.46	0.02708	0.97292	23.49
69.5	0.00	0.00	0.00000	0.00000	22.85

Observed Life Table

Scenario: SDGE Actuarial @ 2024

Account: E364.00-Poles, Towers & Fxtr

Placement Band: 1955 - 2024

Observation Band: 1955 - 2024

Age at Beginning of Interval	Exposures at Beginning of Interval	Retirements During Interval	Retirement Ratio	Survivor Ratio	Percent Surv at Beginning of Interval
0	1,625,472,566.48	3,327,616.97	0.00205	0.99795	100.00
0.5	1,492,935,269.56	14,290,946.23	0.00957	0.99043	99.80
1.5	1,345,226,505.98	19,073,728.91	0.01418	0.98582	98.84
2.5	1,203,901,126.75	13,228,926.94	0.01099	0.98901	97.44
3.5	1,101,638,101.87	11,881,445.53	0.01079	0.98921	96.37
4.5	1,004,635,614.74	13,061,875.68	0.01300	0.98700	95.33
5.5	890,918,514.93	11,407,390.96	0.01280	0.98720	94.09
6.5	795,574,169.61	9,642,249.16	0.01212	0.98788	92.88
7.5	737,004,100.29	10,219,936.87	0.01387	0.98613	91.76
8.5	686,309,041.01	9,247,536.31	0.01347	0.98653	90.49
9.5	622,025,255.84	9,377,152.65	0.01508	0.98492	89.27
10.5	577,914,642.11	9,493,934.40	0.01643	0.98357	87.92
11.5	523,417,007.25	9,119,090.77	0.01742	0.98258	86.48
12.5	488,009,189.98	8,877,656.64	0.01819	0.98181	84.97
13.5	456,854,554.95	11,336,476.15	0.02481	0.97519	83.42
14.5	419,127,269.88	7,241,494.83	0.01728	0.98272	81.35
15.5	389,381,344.55	7,341,562.89	0.01885	0.98115	79.95
16.5	364,436,189.70	6,283,101.57	0.01724	0.98276	78.44
17.5	325,265,085.18	4,648,246.83	0.01429	0.98571	77.09
18.5	308,387,148.94	6,193,855.28	0.02008	0.97992	75.99
19.5	288,593,918.35	4,747,476.60	0.01645	0.98355	74.46
20.5	274,422,881.14	3,610,536.47	0.01316	0.98684	73.24
21.5	248,683,925.57	3,658,373.63	0.01471	0.98529	72.27
22.5	232,919,285.06	3,807,442.53	0.01635	0.98365	71.21
23.5	220,198,744.36	3,884,303.28	0.01764	0.98236	70.04
24.5	207,120,692.27	3,244,897.53	0.01567	0.98433	68.81
25.5	196,080,842.09	3,254,380.46	0.01660	0.98340	67.73
26.5	181,063,557.22	2,983,485.16	0.01648	0.98352	66.61
27.5	173,098,737.46	2,957,228.12	0.01708	0.98292	65.51
28.5	165,685,094.92	2,867,903.01	0.01731	0.98269	64.39
29.5	157,965,906.90	2,826,441.16	0.01789	0.98211	63.27
30.5	146,627,274.25	2,324,661.15	0.01585	0.98415	62.14
31.5	135,058,546.26	2,611,932.12	0.01934	0.98066	61.16
32.5	120,622,050.11	2,093,053.29	0.01735	0.98265	59.97
33.5	109,131,972.15	1,967,063.34	0.01802	0.98198	58.93
34.5	100,215,653.90	1,743,153.74	0.01739	0.98261	57.87
35.5	93,626,768.50	2,126,300.60	0.02271	0.97729	56.87
36.5	84,855,366.47	1,727,181.48	0.02035	0.97965	55.57
37.5	77,495,654.40	1,615,484.53	0.02085	0.97915	54.44
38.5	70,182,741.68	1,434,078.47	0.02043	0.97957	53.31
39.5	63,348,958.07	1,186,274.31	0.01873	0.98127	52.22
40.5	59,454,868.38	1,115,572.07	0.01876	0.98124	51.24
41.5	53,962,532.70	1,050,619.77	0.01947	0.98053	50.28
42.5	49,466,235.42	1,143,870.25	0.02312	0.97688	49.30
43.5	46,309,558.01	971,994.80	0.02099	0.97901	48.16
44.5	40,306,314.89	914,817.98	0.02270	0.97730	47.15
45.5	33,971,817.80	784,473.91	0.02309	0.97691	46.08
46.5	30,386,480.29	626,837.14	0.02063	0.97937	45.02
47.5	28,452,074.99	612,750.96	0.02154	0.97846	44.09
48.5	26,362,338.78	555,928.05	0.02109	0.97891	43.14
49.5	24,035,851.13	562,884.06	0.02342	0.97658	42.23
50.5	21,265,778.14	450,009.85	0.02116	0.97884	41.24
51.5	19,574,965.87	468,532.12	0.02394	0.97606	40.37
52.5	17,621,754.08	427,036.62	0.02423	0.97577	39.40

Observed Life Table

Scenario: SDGE Actuarial @ 2024

Account: E364.00-Poles, Towers & Fxtr

Placement Band: 1955 - 2024

Observation Band: 1955 - 2024

Age at Beginning of Interval	Exposures at Beginning of Interval	Retirements During Interval	Retirement Ratio	Survivor Ratio	Percent Surv at Beginning of Interval
53.5	15,919,578.24	371,617.38	0.02334	0.97666	38.44
54.5	14,327,064.98	295,832.82	0.02065	0.97935	37.55
55.5	13,017,986.91	301,935.56	0.02319	0.97681	36.77
56.5	11,918,373.19	292,508.50	0.02454	0.97546	35.92
57.5	10,890,329.46	280,652.14	0.02577	0.97423	35.04
58.5	9,845,536.54	246,346.04	0.02502	0.97498	34.14
59.5	8,786,275.51	169,523.83	0.01929	0.98071	33.28
60.5	7,787,722.73	144,937.30	0.01861	0.98139	32.64
61.5	6,960,608.98	133,128.92	0.01913	0.98087	32.03
62.5	6,015,874.16	102,625.78	0.01706	0.98294	31.42
63.5	5,009,065.92	139,908.94	0.02793	0.97207	30.88
64.5	3,857,880.09	148,446.65	0.03848	0.96152	30.02
65.5	2,562,216.89	84,391.80	0.03294	0.96706	28.87
66.5	1,441,756.72	94,251.22	0.06537	0.93463	27.91
67.5	826,677.17	18,180.44	0.02199	0.97801	26.09
68.5	365,699.09	9,901.46	0.02708	0.97292	25.52
69.5	0.00	0.00	0.00000	0.00000	24.82

Observed Life Table

Scenario: SDGE Actuarial @ 2024

Account: E364.00-Poles, Towers & Fxtr

Placement Band: 1955 - 2024

Observation Band: 1975 - 2024

Age at Beginning of Interval	Exposures at Beginning of Interval	Retirements During Interval	Retirement Ratio	Survivor Ratio	Percent Surv at Beginning of Interval
0	1,577,299,632.47	2,950,866.97	0.00187	0.99813	100.00
0.5	1,449,734,085.32	13,443,441.23	0.00927	0.99073	99.81
1.5	1,306,169,127.13	18,357,336.91	0.01405	0.98595	98.89
2.5	1,168,851,236.82	12,639,462.94	0.01081	0.98919	97.50
3.5	1,069,847,086.63	11,368,586.53	0.01063	0.98937	96.45
4.5	976,233,866.83	12,626,475.68	0.01293	0.98707	95.42
5.5	865,276,213.69	10,964,032.96	0.01267	0.98733	94.19
6.5	772,208,791.94	9,261,324.16	0.01199	0.98801	92.99
7.5	715,690,697.73	9,866,226.87	0.01379	0.98621	91.88
8.5	667,093,787.59	8,936,309.31	0.01340	0.98660	90.61
9.5	604,700,467.48	9,094,642.65	0.01504	0.98496	89.40
10.5	562,404,426.80	9,227,177.40	0.01641	0.98359	88.05
11.5	509,508,915.20	8,897,698.77	0.01746	0.98254	86.61
12.5	475,837,942.17	8,662,914.64	0.01821	0.98179	85.10
13.5	446,614,613.36	11,158,180.15	0.02498	0.97502	83.55
14.5	410,993,113.33	7,097,537.83	0.01727	0.98273	81.46
15.5	383,427,048.79	7,218,372.89	0.01883	0.98117	80.05
16.5	360,488,231.10	6,203,350.57	0.01721	0.98279	78.54
17.5	322,773,745.36	4,590,009.83	0.01422	0.98578	77.19
18.5	307,180,560.16	6,167,244.28	0.02008	0.97992	76.09
19.5	288,593,918.35	4,747,476.60	0.01645	0.98355	74.57
20.5	274,422,881.14	3,610,536.47	0.01316	0.98684	73.34
21.5	248,683,925.57	3,658,373.63	0.01471	0.98529	72.37
22.5	232,919,285.06	3,807,442.53	0.01635	0.98365	71.31
23.5	220,198,744.36	3,884,303.28	0.01764	0.98236	70.14
24.5	207,120,692.27	3,244,897.53	0.01567	0.98433	68.91
25.5	196,080,842.09	3,254,380.46	0.01660	0.98340	67.83
26.5	181,063,557.22	2,983,485.16	0.01648	0.98352	66.70
27.5	173,098,737.46	2,957,228.12	0.01708	0.98292	65.60
28.5	165,685,094.92	2,867,903.01	0.01731	0.98269	64.48
29.5	157,965,906.90	2,826,441.16	0.01789	0.98211	63.37
30.5	146,627,274.25	2,324,661.15	0.01585	0.98415	62.23
31.5	135,058,546.26	2,611,932.12	0.01934	0.98066	61.25
32.5	120,622,050.11	2,093,053.29	0.01735	0.98265	60.06
33.5	109,131,972.15	1,967,063.34	0.01802	0.98198	59.02
34.5	100,215,653.90	1,743,153.74	0.01739	0.98261	57.96
35.5	93,626,768.50	2,126,300.60	0.02271	0.97729	56.95
36.5	84,855,366.47	1,727,181.48	0.02035	0.97965	55.65
37.5	77,495,654.40	1,615,484.53	0.02085	0.97915	54.52
38.5	70,182,741.68	1,434,078.47	0.02043	0.97957	53.38
39.5	63,348,958.07	1,186,274.31	0.01873	0.98127	52.29
40.5	59,454,868.38	1,115,572.07	0.01876	0.98124	51.31
41.5	53,962,532.70	1,050,619.77	0.01947	0.98053	50.35
42.5	49,466,235.42	1,143,870.25	0.02312	0.97688	49.37
43.5	46,309,558.01	971,994.80	0.02099	0.97901	48.23
44.5	40,306,314.89	914,817.98	0.02270	0.97730	47.22
45.5	33,971,817.80	784,473.91	0.02309	0.97691	46.15
46.5	30,386,480.29	626,837.14	0.02063	0.97937	45.08
47.5	28,452,074.99	612,750.96	0.02154	0.97846	44.15
48.5	26,362,338.78	555,928.05	0.02109	0.97891	43.20
49.5	24,035,851.13	562,884.06	0.02342	0.97658	42.29
50.5	21,265,778.14	450,009.85	0.02116	0.97884	41.30
51.5	19,574,965.87	468,532.12	0.02394	0.97606	40.42
52.5	17,621,754.08	427,036.62	0.02423	0.97577	39.46

Observed Life Table

Scenario: SDGE Actuarial @ 2024

Account: E364.00-Poles, Towers & Fxtr

Placement Band: 1955 - 2024

Observation Band: 1975 - 2024

Age at Beginning of Interval	Exposures at Beginning of Interval	Retirements During Interval	Retirement Ratio	Survivor Ratio	Percent Surv at Beginning of Interval
53.5	15,919,578.24	371,617.38	0.02334	0.97666	38.50
54.5	14,327,064.98	295,832.82	0.02065	0.97935	37.60
55.5	13,017,986.91	301,935.56	0.02319	0.97681	36.83
56.5	11,918,373.19	292,508.50	0.02454	0.97546	35.97
57.5	10,890,329.46	280,652.14	0.02577	0.97423	35.09
58.5	9,845,536.54	246,346.04	0.02502	0.97498	34.18
59.5	8,786,275.51	169,523.83	0.01929	0.98071	33.33
60.5	7,787,722.73	144,937.30	0.01861	0.98139	32.69
61.5	6,960,608.98	133,128.92	0.01913	0.98087	32.08
62.5	6,015,874.16	102,625.78	0.01706	0.98294	31.46
63.5	5,009,065.92	139,908.94	0.02793	0.97207	30.93
64.5	3,857,880.09	148,446.65	0.03848	0.96152	30.06
65.5	2,562,216.89	84,391.80	0.03294	0.96706	28.91
66.5	1,441,756.72	94,251.22	0.06537	0.93463	27.95
67.5	826,677.17	18,180.44	0.02199	0.97801	26.13
68.5	365,699.09	9,901.46	0.02708	0.97292	25.55
69.5	0.00	0.00	0.00000	0.00000	24.86

Observed Life Table

Scenario: SDGE Actuarial @ 2024

Account: E364.00-Poles, Towers & Fxtr

Placement Band: 1955 - 2024

Observation Band: 1995 - 2024

Age at Beginning of Interval	Exposures at Beginning of Interval	Retirements During Interval	Retirement Ratio	Survivor Ratio	Percent Surv at Beginning of Interval
0	1,402,945,796.94	2,757,056.97	0.00197	0.99803	100.00
0.5	1,283,657,103.72	11,837,274.23	0.00922	0.99078	99.80
1.5	1,151,466,114.19	16,069,499.91	0.01396	0.98604	98.88
2.5	1,029,787,778.91	10,947,522.94	0.01063	0.98937	97.50
3.5	944,976,811.87	9,545,510.53	0.01010	0.98990	96.47
4.5	860,598,025.92	11,205,712.68	0.01302	0.98698	95.49
5.5	755,936,098.22	9,756,916.96	0.01291	0.98709	94.25
6.5	672,086,374.60	8,114,312.16	0.01207	0.98793	93.03
7.5	623,167,926.27	8,851,284.87	0.01420	0.98580	91.91
8.5	582,339,934.24	7,955,971.31	0.01366	0.98634	90.61
9.5	527,899,591.79	8,169,595.65	0.01548	0.98452	89.37
10.5	489,753,392.01	8,450,640.40	0.01725	0.98275	87.98
11.5	443,290,611.72	8,171,070.77	0.01843	0.98157	86.47
12.5	415,047,694.09	8,017,620.64	0.01932	0.98068	84.87
13.5	389,800,501.39	10,596,359.15	0.02718	0.97282	83.23
14.5	359,968,997.50	6,624,276.83	0.01840	0.98160	80.97
15.5	338,207,604.24	6,695,078.89	0.01980	0.98020	79.48
16.5	318,631,794.41	5,709,857.57	0.01792	0.98208	77.91
17.5	282,345,688.29	4,159,499.83	0.01473	0.98527	76.51
18.5	268,744,321.69	5,739,266.28	0.02136	0.97864	75.38
19.5	252,674,275.34	4,334,882.60	0.01716	0.98284	73.77
20.5	242,673,021.90	3,281,348.47	0.01352	0.98648	72.51
21.5	219,711,784.72	3,358,525.63	0.01529	0.98471	71.53
22.5	206,845,152.13	3,480,137.53	0.01682	0.98318	70.43
23.5	196,493,979.12	3,605,884.28	0.01835	0.98165	69.25
24.5	185,873,464.36	3,021,198.53	0.01625	0.98375	67.98
25.5	176,809,008.85	3,077,738.46	0.01741	0.98259	66.87
26.5	163,324,221.55	2,845,111.16	0.01742	0.98258	65.71
27.5	156,759,021.90	2,814,169.12	0.01795	0.98205	64.56
28.5	150,846,855.50	2,727,414.01	0.01808	0.98192	63.40
29.5	144,530,084.54	2,708,159.16	0.01874	0.98126	62.26
30.5	134,548,931.94	2,230,810.15	0.01658	0.98342	61.09
31.5	124,146,138.21	2,495,302.12	0.02010	0.97990	60.08
32.5	111,040,154.30	2,012,216.29	0.01812	0.98188	58.87
33.5	101,039,564.56	1,880,571.34	0.01861	0.98139	57.80
34.5	93,772,295.35	1,683,397.74	0.01795	0.98205	56.73
35.5	88,949,723.74	2,087,324.60	0.02347	0.97653	55.71
36.5	81,759,335.87	1,694,252.48	0.02072	0.97928	54.40
37.5	75,546,904.58	1,592,330.53	0.02108	0.97892	53.28
38.5	69,231,366.90	1,423,442.47	0.02056	0.97944	52.15
39.5	63,348,958.07	1,186,274.31	0.01873	0.98127	51.08
40.5	59,454,868.38	1,115,572.07	0.01876	0.98124	50.12
41.5	53,962,532.70	1,050,619.77	0.01947	0.98053	49.18
42.5	49,466,235.42	1,143,870.25	0.02312	0.97688	48.23
43.5	46,309,558.01	971,994.80	0.02099	0.97901	47.11
44.5	40,306,314.89	914,817.98	0.02270	0.97730	46.12
45.5	33,971,817.80	784,473.91	0.02309	0.97691	45.07
46.5	30,386,480.29	626,837.14	0.02063	0.97937	44.03
47.5	28,452,074.99	612,750.96	0.02154	0.97846	43.13
48.5	26,362,338.78	555,928.05	0.02109	0.97891	42.20
49.5	24,035,851.13	562,884.06	0.02342	0.97658	41.31
50.5	21,265,778.14	450,009.85	0.02116	0.97884	40.34
51.5	19,574,965.87	468,532.12	0.02394	0.97606	39.49
52.5	17,621,754.08	427,036.62	0.02423	0.97577	38.54

Observed Life Table

Scenario: SDGE Actuarial @ 2024

Account: E364.00-Poles, Towers & Fxtr

Placement Band: 1955 - 2024

Observation Band: 1995 - 2024

Age at Beginning of Interval	Exposures at Beginning of Interval	Retirements During Interval	Retirement Ratio	Survivor Ratio	Percent Surv at Beginning of Interval
53.5	15,919,578.24	371,617.38	0.02334	0.97666	37.61
54.5	14,327,064.98	295,832.82	0.02065	0.97935	36.73
55.5	13,017,986.91	301,935.56	0.02319	0.97681	35.97
56.5	11,918,373.19	292,508.50	0.02454	0.97546	35.14
57.5	10,890,329.46	280,652.14	0.02577	0.97423	34.27
58.5	9,845,536.54	246,346.04	0.02502	0.97498	33.39
59.5	8,786,275.51	169,523.83	0.01929	0.98071	32.56
60.5	7,787,722.73	144,937.30	0.01861	0.98139	31.93
61.5	6,960,608.98	133,128.92	0.01913	0.98087	31.33
62.5	6,015,874.16	102,625.78	0.01706	0.98294	30.74
63.5	5,009,065.92	139,908.94	0.02793	0.97207	30.21
64.5	3,857,880.09	148,446.65	0.03848	0.96152	29.37
65.5	2,562,216.89	84,391.80	0.03294	0.96706	28.24
66.5	1,441,756.72	94,251.22	0.06537	0.93463	27.31
67.5	826,677.17	18,180.44	0.02199	0.97801	25.52
68.5	365,699.09	9,901.46	0.02708	0.97292	24.96
69.5	0.00	0.00	0.00000	0.00000	24.29

Observed Life Table

Scenario: SDGE Actuarial @ 2024

Account: E364.00-Poles, Towers & Fxtr

Placement Band: 1975 - 2024

Observation Band: 2005 - 2024

Age at Beginning of Interval	Exposures at Beginning of Interval	Retirements During Interval	Retirement Ratio	Survivor Ratio	Percent Surv at Beginning of Interval
0	1,254,910,380.19	2,731,609.97	0.00218	0.99782	100.00
0.5	1,139,937,866.89	10,157,718.45	0.00891	0.99109	99.78
1.5	1,027,412,455.22	14,062,370.48	0.01369	0.98631	98.89
2.5	909,272,491.75	9,181,467.18	0.01010	0.98990	97.54
3.5	823,490,379.33	8,277,145.84	0.01005	0.98995	96.55
4.5	743,098,659.76	10,072,247.30	0.01355	0.98645	95.58
5.5	642,974,335.33	8,565,301.62	0.01332	0.98668	94.29
6.5	565,062,709.01	7,203,015.83	0.01275	0.98725	93.03
7.5	516,532,983.03	7,745,807.79	0.01500	0.98500	91.85
8.5	476,044,631.53	6,820,743.28	0.01433	0.98567	90.47
9.5	422,276,465.56	7,146,490.42	0.01692	0.98308	89.17
10.5	391,800,545.62	7,545,597.10	0.01926	0.98074	87.66
11.5	351,220,582.63	7,244,178.72	0.02063	0.97937	85.98
12.5	333,200,105.47	7,102,636.39	0.02132	0.97868	84.20
13.5	317,233,339.62	9,773,105.97	0.03081	0.96919	82.41
14.5	290,315,107.77	5,887,461.56	0.02028	0.97972	79.87
15.5	268,362,339.55	6,018,624.48	0.02243	0.97757	78.25
16.5	253,830,464.22	5,101,335.37	0.02010	0.97990	76.49
17.5	223,336,496.38	3,564,576.35	0.01596	0.98404	74.96
18.5	215,408,331.37	5,132,950.94	0.02383	0.97617	73.76
19.5	204,505,164.27	3,843,436.13	0.01879	0.98121	72.00
20.5	195,410,458.45	2,782,161.75	0.01424	0.98576	70.65
21.5	176,808,015.55	2,939,999.38	0.01663	0.98337	69.64
22.5	167,143,865.26	3,049,595.86	0.01825	0.98175	68.48
23.5	159,525,889.31	3,174,205.61	0.01990	0.98010	67.23
24.5	153,740,521.95	2,647,400.93	0.01722	0.98278	65.90
25.5	150,197,847.93	2,731,685.57	0.01819	0.98181	64.76
26.5	139,903,790.51	2,523,961.96	0.01804	0.98196	63.58
27.5	134,459,580.29	2,558,305.46	0.01903	0.98097	62.44
28.5	129,938,675.43	2,456,142.78	0.01890	0.98110	61.25
29.5	125,494,985.69	2,473,043.39	0.01971	0.98029	60.09
30.5	114,509,750.81	1,922,497.25	0.01679	0.98321	58.91
31.5	103,339,184.72	2,186,751.61	0.02116	0.97884	57.92
32.5	89,327,869.08	1,680,165.87	0.01881	0.98119	56.69
33.5	78,250,678.54	1,523,003.24	0.01946	0.98054	55.63
34.5	69,778,420.39	1,321,386.86	0.01894	0.98106	54.54
35.5	63,611,301.87	1,645,709.71	0.02587	0.97413	53.51
36.5	55,320,490.73	1,320,976.10	0.02388	0.97612	52.13
37.5	48,366,984.04	1,207,723.59	0.02497	0.97503	50.88
38.5	41,461,832.26	1,056,347.78	0.02548	0.97452	49.61
39.5	35,005,779.34	778,040.15	0.02223	0.97777	48.35
40.5	31,519,923.81	712,033.72	0.02259	0.97741	47.27
41.5	26,431,126.48	639,998.88	0.02421	0.97579	46.20
42.5	22,345,450.09	736,896.12	0.03298	0.96702	45.09
43.5	19,595,746.81	543,809.31	0.02775	0.97225	43.60
44.5	14,020,689.18	440,353.70	0.03141	0.96859	42.39
45.5	8,160,656.37	331,427.41	0.04061	0.95939	41.06
46.5	5,028,365.36	208,830.02	0.04153	0.95847	39.39
47.5	3,511,967.18	165,840.09	0.04722	0.95278	37.75
48.5	1,869,141.84	98,582.24	0.05274	0.94726	35.97
49.5	0.00	0.00	0.00000	0.00000	34.07

Observed Life Table

Scenario: SDGE Actuarial @ 2024

Account: E364.00-Poles, Towers & Fxtr

Placement Band: 1975 - 2024

Observation Band: 1975 - 2024

Age at Beginning of Interval	Exposures at Beginning of Interval	Retirements During Interval	Retirement Ratio	Survivor Ratio	Percent Surv at Beginning of Interval
0	1,577,299,632.47	2,950,866.97	0.00187	0.99813	100.00
0.5	1,445,139,085.55	13,377,776.23	0.00926	0.99074	99.81
1.5	1,298,343,491.97	18,201,816.91	0.01402	0.98598	98.89
2.5	1,157,890,024.74	12,477,961.94	0.01078	0.98922	97.50
3.5	1,056,377,964.86	11,187,862.53	0.01059	0.98941	96.45
4.5	960,069,060.73	12,395,876.68	0.01291	0.98709	95.43
5.5	847,017,959.92	10,643,246.96	0.01257	0.98743	94.20
6.5	752,437,758.60	8,933,158.16	0.01187	0.98813	93.02
7.5	694,576,780.28	9,527,422.87	0.01372	0.98628	91.91
8.5	644,574,235.00	8,548,722.31	0.01326	0.98674	90.65
9.5	580,989,263.83	8,774,207.65	0.01510	0.98490	89.45
10.5	537,481,595.10	8,898,769.40	0.01656	0.98344	88.10
11.5	483,579,125.24	8,560,547.77	0.01770	0.98230	86.64
12.5	448,729,850.97	8,340,354.64	0.01859	0.98141	85.11
13.5	418,112,517.94	10,794,550.15	0.02582	0.97418	83.52
14.5	380,927,158.87	6,743,933.83	0.01770	0.98230	81.37
15.5	351,678,794.54	6,871,076.89	0.01954	0.98046	79.93
16.5	327,204,125.69	5,811,288.57	0.01776	0.98224	78.36
17.5	288,504,834.17	4,213,499.83	0.01460	0.98540	76.97
18.5	272,061,644.93	5,787,994.28	0.02127	0.97873	75.85
19.5	252,674,275.34	4,334,882.60	0.01716	0.98284	74.24
20.5	238,915,832.13	3,258,810.47	0.01364	0.98636	72.96
21.5	213,528,602.56	3,326,236.63	0.01558	0.98442	71.97
22.5	198,096,099.05	3,407,601.53	0.01720	0.98280	70.85
23.5	185,775,399.35	3,521,617.28	0.01896	0.98104	69.63
24.5	173,060,033.26	2,908,019.53	0.01680	0.98320	68.31
25.5	162,357,061.08	2,930,614.95	0.01805	0.98195	67.16
26.5	147,663,541.72	2,680,457.38	0.01815	0.98185	65.95
27.5	140,001,367.74	2,662,132.62	0.01902	0.98098	64.75
28.5	132,882,820.70	2,536,550.00	0.01909	0.98091	63.52
29.5	125,494,985.69	2,473,043.39	0.01971	0.98029	62.30
30.5	114,509,750.81	1,922,497.25	0.01679	0.98321	61.08
31.5	103,339,184.72	2,186,751.61	0.02116	0.97884	60.05
32.5	89,327,869.08	1,680,165.87	0.01881	0.98119	58.78
33.5	78,250,678.54	1,523,003.24	0.01946	0.98054	57.67
34.5	69,778,420.39	1,321,386.86	0.01894	0.98106	56.55
35.5	63,611,301.87	1,645,709.71	0.02587	0.97413	55.48
36.5	55,320,490.73	1,320,976.10	0.02388	0.97612	54.05
37.5	48,366,984.04	1,207,723.59	0.02497	0.97503	52.76
38.5	41,461,832.26	1,056,347.78	0.02548	0.97452	51.44
39.5	35,005,779.34	778,040.15	0.02223	0.97777	50.13
40.5	31,519,923.81	712,033.72	0.02259	0.97741	49.01
41.5	26,431,126.48	639,998.88	0.02421	0.97579	47.91
42.5	22,345,450.09	736,896.12	0.03298	0.96702	46.75
43.5	19,595,746.81	543,809.31	0.02775	0.97225	45.20
44.5	14,020,689.18	440,353.70	0.03141	0.96859	43.95
45.5	8,160,656.37	331,427.41	0.04061	0.95939	42.57
46.5	5,028,365.36	208,830.02	0.04153	0.95847	40.84
47.5	3,511,967.18	165,840.09	0.04722	0.95278	39.15
48.5	1,869,141.84	98,582.24	0.05274	0.94726	37.30
49.5	0.00	0.00	0.00000	0.00000	35.33

Observed Life Table

Scenario: SDGE Actuarial @ 2024

Account: E364.00-Poles, Towers & Fxtr

Placement Band: 1975 - 2024

Observation Band: 1995 - 2024

Age at Beginning of Interval	Exposures at Beginning of Interval	Retirements During Interval	Retirement Ratio	Survivor Ratio	Percent Surv at Beginning of Interval
0	1,402,945,796.94	2,757,056.97	0.00197	0.99803	100.00
0.5	1,283,657,103.72	11,837,274.23	0.00922	0.99078	99.80
1.5	1,151,466,114.19	16,069,499.91	0.01396	0.98604	98.88
2.5	1,029,787,778.91	10,947,522.94	0.01063	0.98937	97.50
3.5	944,976,811.87	9,545,510.53	0.01010	0.98990	96.47
4.5	860,598,025.92	11,205,712.68	0.01302	0.98698	95.49
5.5	755,936,098.22	9,756,916.96	0.01291	0.98709	94.25
6.5	672,086,374.60	8,114,312.16	0.01207	0.98793	93.03
7.5	623,167,926.27	8,851,284.87	0.01420	0.98580	91.91
8.5	582,339,934.24	7,955,971.31	0.01366	0.98634	90.61
9.5	527,899,591.79	8,169,595.65	0.01548	0.98452	89.37
10.5	489,753,392.01	8,450,640.40	0.01725	0.98275	87.98
11.5	443,290,611.72	8,171,070.77	0.01843	0.98157	86.47
12.5	415,047,694.09	8,017,620.64	0.01932	0.98068	84.87
13.5	389,800,501.39	10,596,359.15	0.02718	0.97282	83.23
14.5	359,968,997.50	6,624,276.83	0.01840	0.98160	80.97
15.5	338,207,604.24	6,695,078.89	0.01980	0.98020	79.48
16.5	318,631,794.41	5,709,857.57	0.01792	0.98208	77.91
17.5	282,345,688.29	4,159,499.83	0.01473	0.98527	76.51
18.5	268,744,321.69	5,739,266.28	0.02136	0.97864	75.38
19.5	252,674,275.34	4,334,882.60	0.01716	0.98284	73.77
20.5	238,915,832.13	3,258,810.47	0.01364	0.98636	72.51
21.5	213,528,602.56	3,326,236.63	0.01558	0.98442	71.52
22.5	198,096,099.05	3,407,601.53	0.01720	0.98280	70.40
23.5	185,775,399.35	3,521,617.28	0.01896	0.98104	69.19
24.5	173,060,033.26	2,908,019.53	0.01680	0.98320	67.88
25.5	162,357,061.08	2,930,614.95	0.01805	0.98195	66.74
26.5	147,663,541.72	2,680,457.38	0.01815	0.98185	65.54
27.5	140,001,367.74	2,662,132.62	0.01902	0.98098	64.35
28.5	132,882,820.70	2,536,550.00	0.01909	0.98091	63.12
29.5	125,494,985.69	2,473,043.39	0.01971	0.98029	61.92
30.5	114,509,750.81	1,922,497.25	0.01679	0.98321	60.70
31.5	103,339,184.72	2,186,751.61	0.02116	0.97884	59.68
32.5	89,327,869.08	1,680,165.87	0.01881	0.98119	58.42
33.5	78,250,678.54	1,523,003.24	0.01946	0.98054	57.32
34.5	69,778,420.39	1,321,386.86	0.01894	0.98106	56.20
35.5	63,611,301.87	1,645,709.71	0.02587	0.97413	55.14
36.5	55,320,490.73	1,320,976.10	0.02388	0.97612	53.71
37.5	48,366,984.04	1,207,723.59	0.02497	0.97503	52.43
38.5	41,461,832.26	1,056,347.78	0.02548	0.97452	51.12
39.5	35,005,779.34	778,040.15	0.02223	0.97777	49.82
40.5	31,519,923.81	712,033.72	0.02259	0.97741	48.71
41.5	26,431,126.48	639,998.88	0.02421	0.97579	47.61
42.5	22,345,450.09	736,896.12	0.03298	0.96702	46.46
43.5	19,595,746.81	543,809.31	0.02775	0.97225	44.93
44.5	14,020,689.18	440,353.70	0.03141	0.96859	43.68
45.5	8,160,656.37	331,427.41	0.04061	0.95939	42.31
46.5	5,028,365.36	208,830.02	0.04153	0.95847	40.59
47.5	3,511,967.18	165,840.09	0.04722	0.95278	38.90
48.5	1,869,141.84	98,582.24	0.05274	0.94726	37.07
49.5	0.00	0.00	0.00000	0.00000	35.11

Observed Life Table

Scenario: SDGE Actuarial @ 2024

Account: E364.00-Poles, Towers & Fxtr

Placement Band: 1995 - 2024

Observation Band: 2005 - 2024

Age at Beginning of Interval	Exposures at Beginning of Interval	Retirements During Interval	Retirement Ratio	Survivor Ratio	Percent Surv at Beginning of Interval
0	1,254,910,380.19	2,731,609.97	0.00218	0.99782	100.00
0.5	1,139,937,866.89	10,157,718.45	0.00891	0.99109	99.78
1.5	1,027,412,455.22	14,062,370.48	0.01369	0.98631	98.89
2.5	909,272,491.75	9,181,467.18	0.01010	0.98990	97.54
3.5	823,490,379.33	8,277,145.84	0.01005	0.98995	96.55
4.5	743,098,659.76	10,072,247.30	0.01355	0.98645	95.58
5.5	642,974,335.33	8,565,301.62	0.01332	0.98668	94.29
6.5	565,062,709.01	7,203,015.83	0.01275	0.98725	93.03
7.5	516,532,983.03	7,745,807.79	0.01500	0.98500	91.85
8.5	476,044,631.53	6,820,743.28	0.01433	0.98567	90.47
9.5	422,276,465.56	7,146,490.42	0.01692	0.98308	89.17
10.5	380,396,514.06	7,385,540.80	0.01942	0.98058	87.66
11.5	328,007,272.80	7,047,663.84	0.02149	0.97851	85.96
12.5	294,670,882.46	6,775,161.12	0.02299	0.97701	84.12
13.5	265,618,742.95	9,138,842.80	0.03441	0.96559	82.18
14.5	230,089,091.23	5,451,020.54	0.02369	0.97631	79.35
15.5	202,133,640.19	5,081,064.71	0.02514	0.97486	77.47
16.5	179,448,983.52	4,090,460.57	0.02279	0.97721	75.53
17.5	142,470,520.00	2,849,875.08	0.02000	0.98000	73.80
18.5	127,390,955.51	4,218,793.21	0.03312	0.96688	72.33
19.5	109,572,786.99	2,939,687.63	0.02683	0.97317	69.93
20.5	97,209,538.75	2,001,129.12	0.02059	0.97941	68.06
21.5	73,079,990.53	1,630,007.35	0.02230	0.97770	66.66
22.5	59,343,716.30	1,370,310.74	0.02309	0.97691	65.17
23.5	49,060,307.39	1,710,834.53	0.03487	0.96513	63.66
24.5	38,155,724.05	1,031,126.58	0.02702	0.97298	61.44
25.5	29,329,644.82	979,942.11	0.03341	0.96659	59.78
26.5	16,586,798.30	797,814.92	0.04810	0.95190	57.79
27.5	10,807,266.78	844,861.83	0.07818	0.92182	55.01
28.5	5,505,990.53	654,705.52	0.11891	0.88109	50.71
29.5	0.00	0.00	0.00000	0.00000	44.68

Observed Life Table

Scenario: SDGE Actuarial @ 2024

Account: E364.00-Poles, Towers & Fxtr

Placement Band: 1995 - 2024

Observation Band: 1995 - 2024

Age at Beginning of Interval	Exposures at Beginning of Interval	Retirements During Interval	Retirement Ratio	Survivor Ratio	Percent Surv at Beginning of Interval
0	1,402,945,796.94	2,757,056.97	0.00197	0.99803	100.00
0.5	1,270,979,060.02	11,756,017.23	0.00925	0.99075	99.80
1.5	1,125,805,225.44	15,839,833.91	0.01407	0.98593	98.88
2.5	987,713,741.21	10,442,037.94	0.01057	0.98943	97.49
3.5	888,232,674.33	9,258,660.53	0.01042	0.98958	96.46
4.5	793,852,972.20	10,679,531.23	0.01345	0.98655	95.45
5.5	682,518,216.84	9,108,851.49	0.01335	0.98665	94.17
6.5	589,468,868.99	7,606,066.11	0.01290	0.98710	92.91
7.5	532,934,982.72	8,148,201.36	0.01529	0.98471	91.71
8.5	484,311,658.95	6,998,944.53	0.01445	0.98555	90.31
9.5	422,276,465.56	7,146,490.42	0.01692	0.98308	89.01
10.5	380,396,514.06	7,385,540.80	0.01942	0.98058	87.50
11.5	328,007,272.80	7,047,663.84	0.02149	0.97851	85.80
12.5	294,670,882.46	6,775,161.12	0.02299	0.97701	83.96
13.5	265,618,742.95	9,138,842.80	0.03441	0.96559	82.03
14.5	230,089,091.23	5,451,020.54	0.02369	0.97631	79.21
15.5	202,133,640.19	5,081,064.71	0.02514	0.97486	77.33
16.5	179,448,983.52	4,090,460.57	0.02279	0.97721	75.39
17.5	142,470,520.00	2,849,875.08	0.02000	0.98000	73.67
18.5	127,390,955.51	4,218,793.21	0.03312	0.96688	72.19
19.5	109,572,786.99	2,939,687.63	0.02683	0.97317	69.80
20.5	97,209,538.75	2,001,129.12	0.02059	0.97941	67.93
21.5	73,079,990.53	1,630,007.35	0.02230	0.97770	66.53
22.5	59,343,716.30	1,370,310.74	0.02309	0.97691	65.05
23.5	49,060,307.39	1,710,834.53	0.03487	0.96513	63.55
24.5	38,155,724.05	1,031,126.58	0.02702	0.97298	61.33
25.5	29,329,644.82	979,942.11	0.03341	0.96659	59.67
26.5	16,586,798.30	797,814.92	0.04810	0.95190	57.68
27.5	10,807,266.78	844,861.83	0.07818	0.92182	54.90
28.5	5,505,990.53	654,705.52	0.11891	0.88109	50.61
29.5	0.00	0.00	0.00000	0.00000	44.59

Actuarial Life Analysis

Account: E364.00-Poles, Towers & Fxtr

Scenario: SDGE Actuarial @ 2024

Placement Band: 1915 - 1951

Function: Survivorship Annual Rate Method

Weighting: Unweighted

T-Cut: None

Observation Band	<u>Censoring</u>		Error Sum <u>of Squares</u>	<u>Best Fit</u>	
	Age	Percent		Disp	ASL
1947 -1951	36.5	24.00	0.03196561	L0	25.20
1948 -1952	37.5	25.30	0.02475436	L0	25.87
1949 -1953	38.5	26.14	0.01811040	L0	26.86
1950 -1954	39.5	24.63	0.01575137	L0	27.36
1951 -1955	40.5	22.04	0.01361046	L0	27.25
1952 -1956	41.5	20.03	0.01123678	L0	27.59
1953 -1957	42.5	19.03	0.00995293	L0	27.86
1954 -1958	43.5	17.98	0.00851064	L0	27.34
1955 -1959	44.5	17.15	0.00605257	L0	27.24
1956 -1960	45.5	12.88	0.01190602	L0	27.50
1957 -1961	46.5	8.99	0.00696611	R0.5	26.29
1958 -1962	47.5	9.06	0.00530166	R0.5	26.32
1959 -1963	48.5	10.06	0.00468589	R0.5	27.80
1960 -1964	49.5	12.08	0.00991300	R0.5	29.17
1961 -1965	50.5	13.45	0.01622464	R0.5	30.28
1962 -1966	51.5	14.90	0.00963732	R0.5	30.56
1963 -1967	52.5	14.72	0.00598195	R0.5	30.85
1964 -1968	53.5	14.52	0.01129014	R0.5	30.55
1965 -1969	54.5	12.56	0.01919236	R0.5	29.76
1966 -1970	55.5	11.44	0.02807022	R0.5	29.54
1967 -1971	56.5	11.42	0.03739108	R0.5	29.84
1968 -1972	57.5	13.69	0.04092295	L0	31.86
1969 -1973	58.5	12.62	0.04509953	L0	31.55
1970 -1974	59.5	13.04	0.04543446	L0	31.84
1971 -1975	60.5	12.88	0.05143806	L0	31.86
1972 -1976	61.5	16.16	0.05814353	L0	34.35
1973 -1977	62.5	19.85	0.05569958	L0	37.94
1974 -1978	63.5	20.66	0.05313060	L0	39.29
1975 -1979	64.5	23.95	0.05143198	L0	42.72
1976 -1980	65.5	24.24	0.05071061	L0	43.35
1977 -1981	66.5	21.46	0.06384488	L0	41.71
1978 -1982	67.5	20.38	0.06886083	L0	41.31
1979 -1983	68.5	19.60	0.06631975	L0	43.43
1980 -1984	69.5	15.74	0.04266303	R0.5	41.77
1981 -1985	70.5	9.54	0.08328255	R0.5	43.79
1982 -1986	71.5	5.88	0.13253810	R1	45.08
1983 -1987	72.5	4.19	0.17159148	R1	44.97
1984 -1988	73.5	3.14	0.19709956	R1	44.87
1985 -1989	74.5	2.71	0.22205614	R1	45.32
1986 -1990	75.5	4.30	0.23233797	R1	47.84
1987 -1991	76.5	6.18	0.20022776	R1	48.40
1988 -1992	77.5	5.60	0.18279047	R1	47.23
1989 -1993	78.5	6.38	0.20407851	R1	48.56
1990 -1994	79.5	7.89	0.18795999	R1	48.08

Actuarial Life Analysis

Account: E364.00-Poles, Towers & Fxtr
 Scenario: SDGE Actuarial @ 2024
 Placement Band: 1915 - 1995
 Function: Survivorship Annual Rate Method
 Weighting: Unweighted
 T-Cut: None

Observation Band	<u>Censoring</u>		Error Sum of Squares	<u>Best Fit</u>	
	Age	Percent		Disp	ASL
1991 -1995	80.5	8.80	0.16220692	R1	48.87
1992 -1996	81.5	2.83	0.23049703	R1	49.03
1993 -1997	82.5	2.70	0.27856004	R1	50.96
1994 -1998	83.5	1.74	0.32216586	R1	51.82
1995 -1999	84.5	0.27	0.33072051	R1	50.10
1996 -2000	85.5	0.18	0.29678213	R1	48.66
1997 -2001	86.5	0.00	0.26173516	R1	48.46
1998 -2002	87.5	0.00	0.21183133	R1	47.52
1999 -2003	88.5	0.00	0.18813677	R1	45.90
2000 -2004	89.5	0.00	0.14067214	R0.5	43.43
2001 -2005	90.5	0.00	0.12746485	R0.5	42.67
2002 -2006	91.5	0.00	0.11114486	R0.5	41.92
2003 -2007	92.5	0.00	0.12054163	R0.5	39.88
2004 -2008	93.5	0.00	0.16121325	L0	39.96
2005 -2009	94.5	0.62	0.15307712	R0.5	42.11
2006 -2010	95.5	0.00	0.18250181	R0.5	43.27
2007 -2011	96.5	0.38	0.19748444	R0.5	45.74
2008 -2012	97.5	0.00	0.39267929	R0.5	52.36
2009 -2013	98.5	7.90	0.28233936	R1	57.36
2010 -2014	99.5	0.00	0.35735795	R0.5	52.74
2011 -2015	100.5	0.00	0.30298272	R0.5	50.98
2012 -2016	101.5	0.00	0.30218761	R0.5	48.47
2013 -2017	102.5	0.44	0.24958794	L0	45.61
2014 -2018	103.5	3.90	0.17390277	L0	45.61
2015 -2019	104.5	8.60	0.19288022	L0	48.31
2016 -2020	105.5	0.00	0.12818784	L0	44.09
2017 -2021	106.5	0.00	0.28606531	L0	42.46
2018 -2022	107.5	0.00	0.26216104	L0	42.19
2019 -2023	108.5	0.00	0.32654611	L0	40.43
2020 -2024	109.5	0.00	0.35773311	L0	36.43

Actuarial Life Analysis

Account: E364.00-Poles, Towers & Fxtr
 Scenario: SDGE Actuarial @ 2024
 Placement Band: 1915 - 2024
 Function: Survivorship Annual Rate Method
 Weighting: Unweighted
 T-Cut: None

Observation Band	<u>Censoring</u>		Error Sum <u>of Squares</u>	<u>Best Fit</u>	
	Age	Percent		Disp	ASL
1947 -2024	109.5	0.00	0.09858523	L0	45.19
1952 -2024	109.5	0.00	0.09834335	L0	45.22
1957 -2024	109.5	0.00	0.09835346	L0	45.27
1962 -2024	109.5	0.00	0.09891165	L0	45.34
1967 -2024	109.5	0.00	0.10017578	L0	45.38
1972 -2024	109.5	0.00	0.10150821	L0	45.47
1977 -2024	109.5	0.00	0.10456245	L0	45.55
1982 -2024	109.5	0.00	0.10434583	L0	45.57
1987 -2024	109.5	0.00	0.10405353	L0	45.41
1992 -2024	109.5	0.00	0.10521932	L0	45.13
1997 -2024	109.5	0.00	0.10533258	L0	44.65
2002 -2024	109.5	0.00	0.10339427	L0	43.41
2007 -2024	109.5	0.00	0.13617441	L0	42.99
2012 -2024	109.5	0.00	0.15350669	L0	41.96
2017 -2024	109.5	0.00	0.24198527	L0	39.14
2022 -2024	109.5	0.00	0.23214519	L0	35.39

Account: E365.00-Overhead Cond & Dev
Scenario: SDGE Actuarial @ 2024

▲ Actual Data

■ L0 50.00

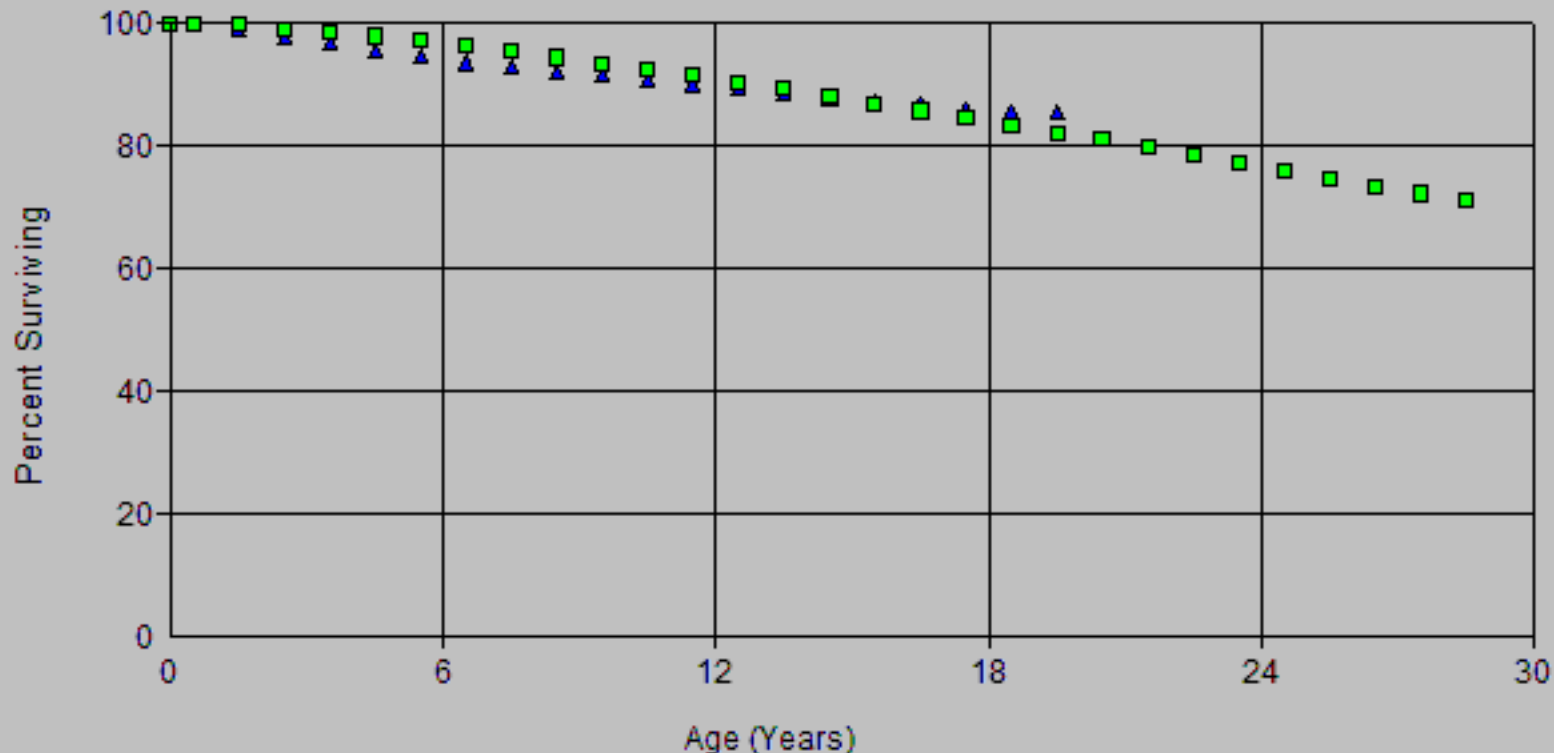

Account: E365.00-Overhead Cond & Dev
Scenario: SDGE Actuarial @ 2024

▲ Actual Data ■ R0.5 50.00

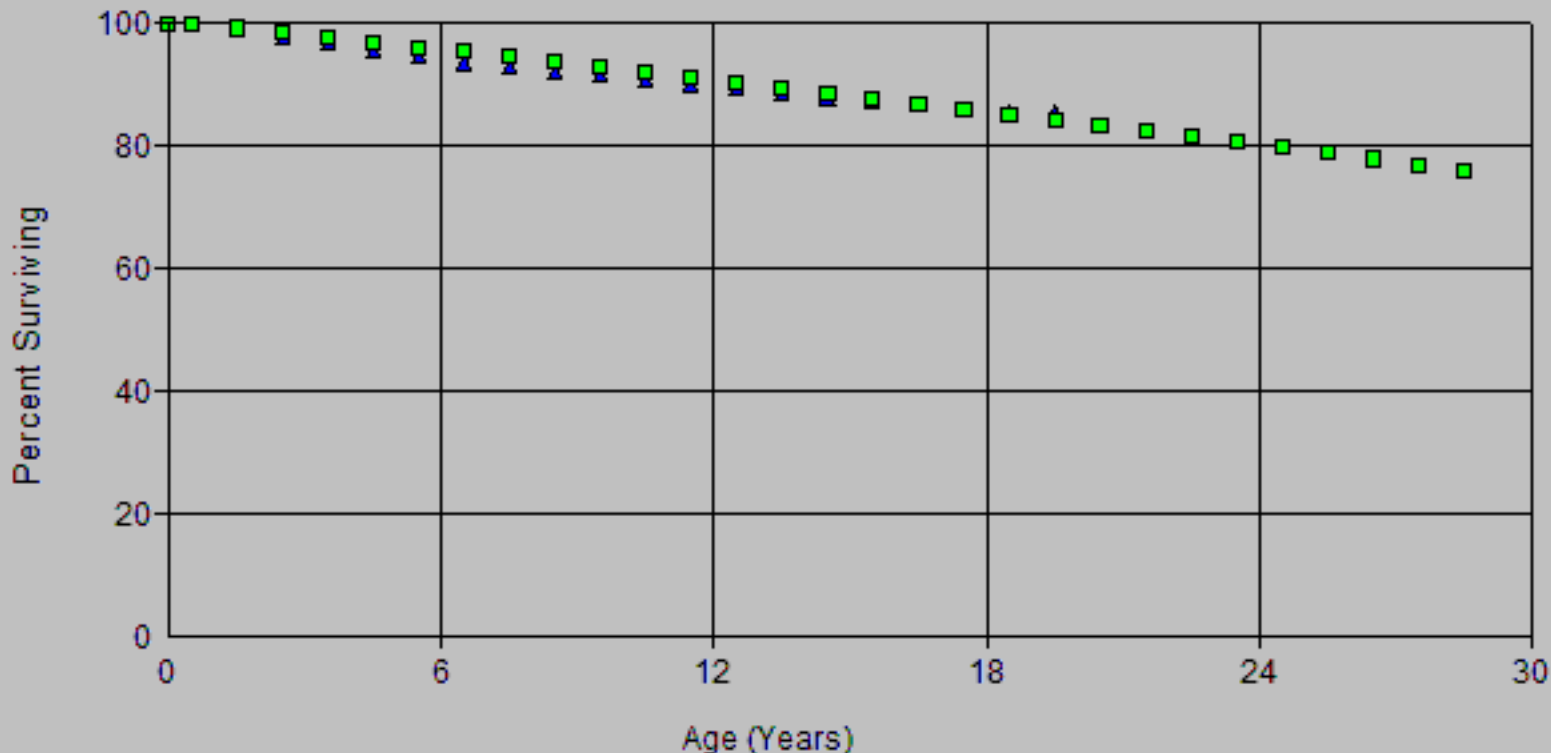

Account: E365.00-Overhead Cond & Dev
Scenario: SDGE Actuarial @ 2024

▲ Actual Data

■ R0.5 55.00



Account: E365.00-Overhead Cond & Dev
Scenario: SDGE Actuarial @ 2024

▲ Actual Data

■ L0 78.00

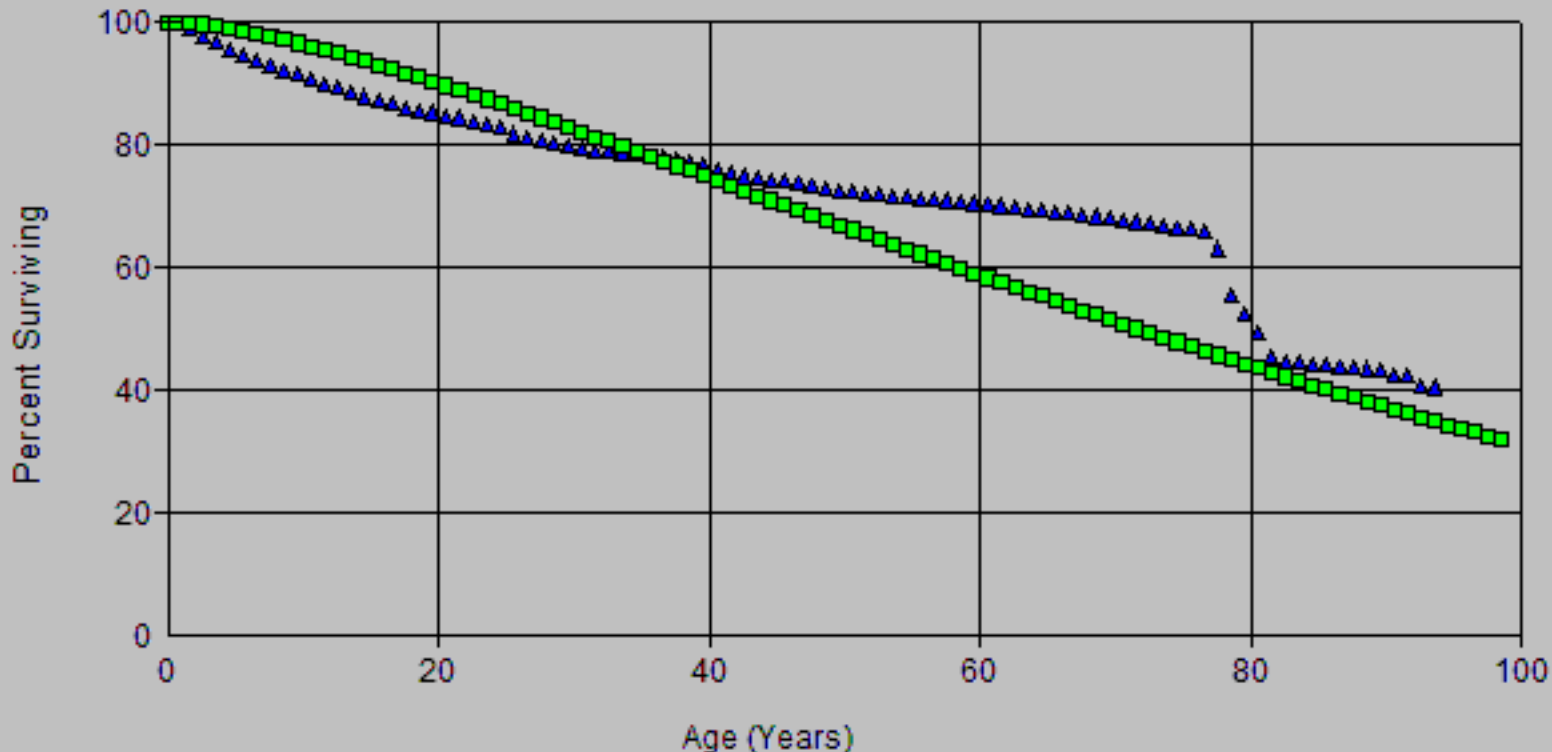

Account: E365.00-Overhead Cond & Dev
Scenario: SDGE Actuarial @ 2024

▲ Actual Data

■ L0 82.00

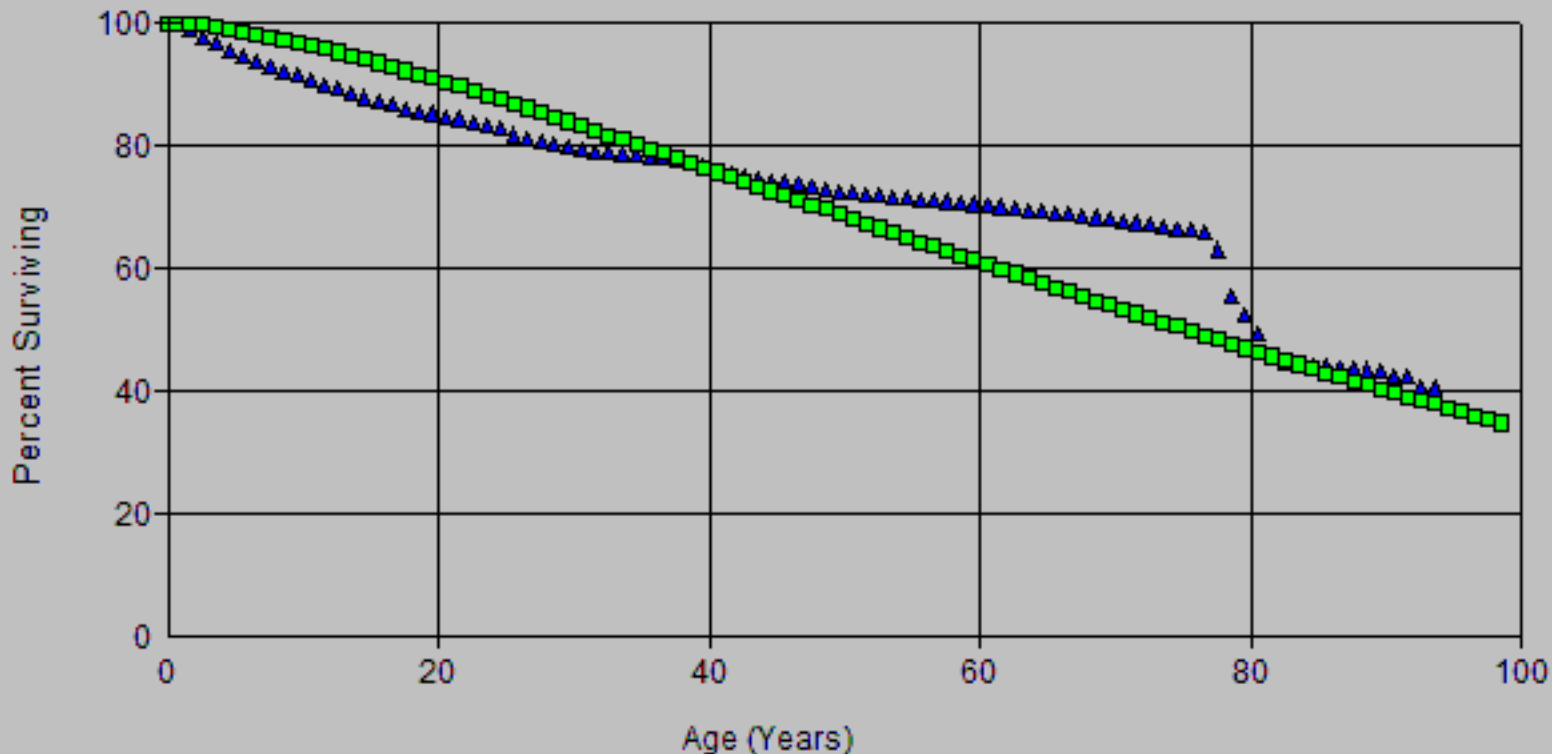

Account: E365.00-Overhead Cond & Dev
Scenario: SDGE Actuarial @ 2024

▲ Actual Data

■ R0.5 55.00

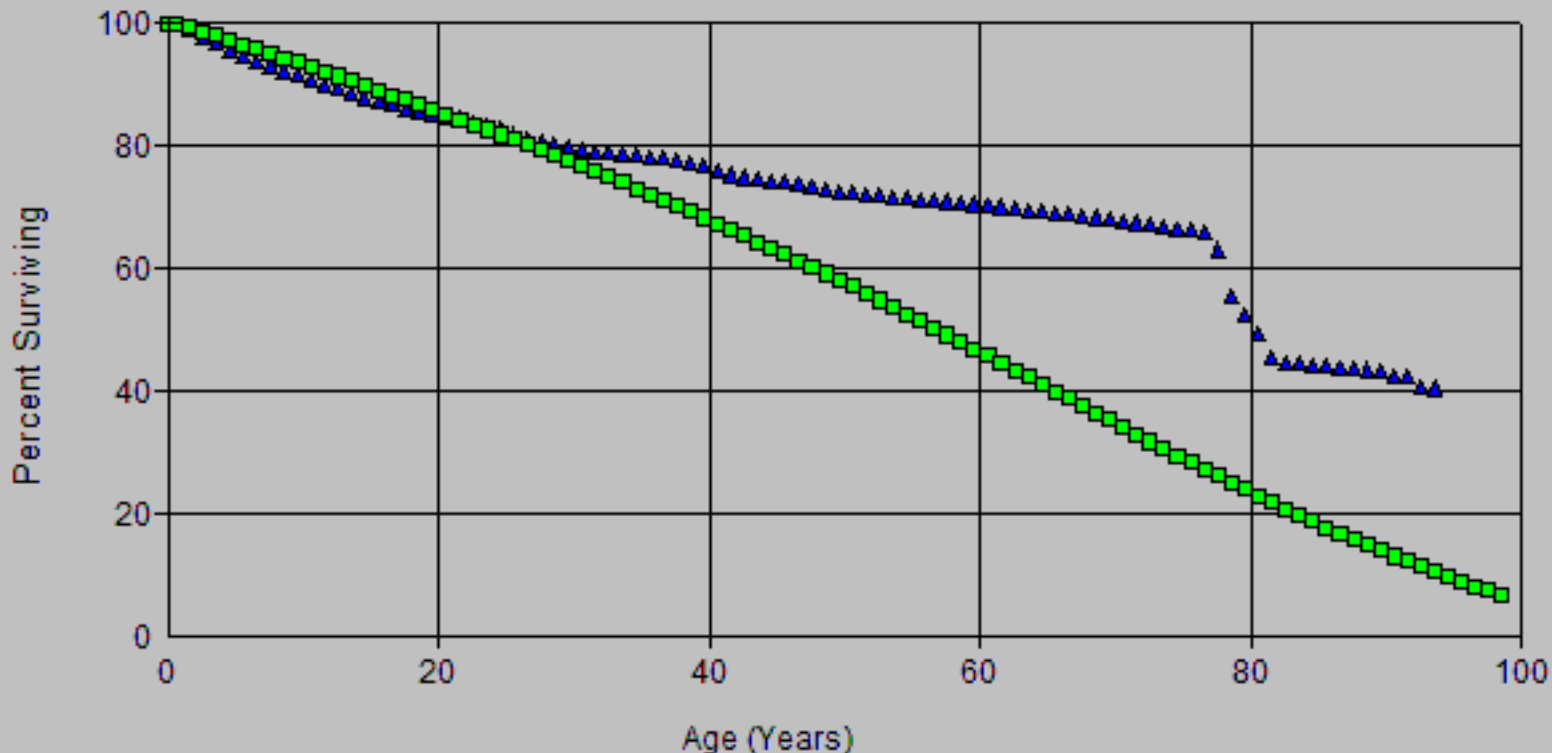

Account: E365.00-Overhead Cond & Dev
Scenario: SDGE Actuarial @ 2024

▲ Actual Data

■ R0.5 71.00

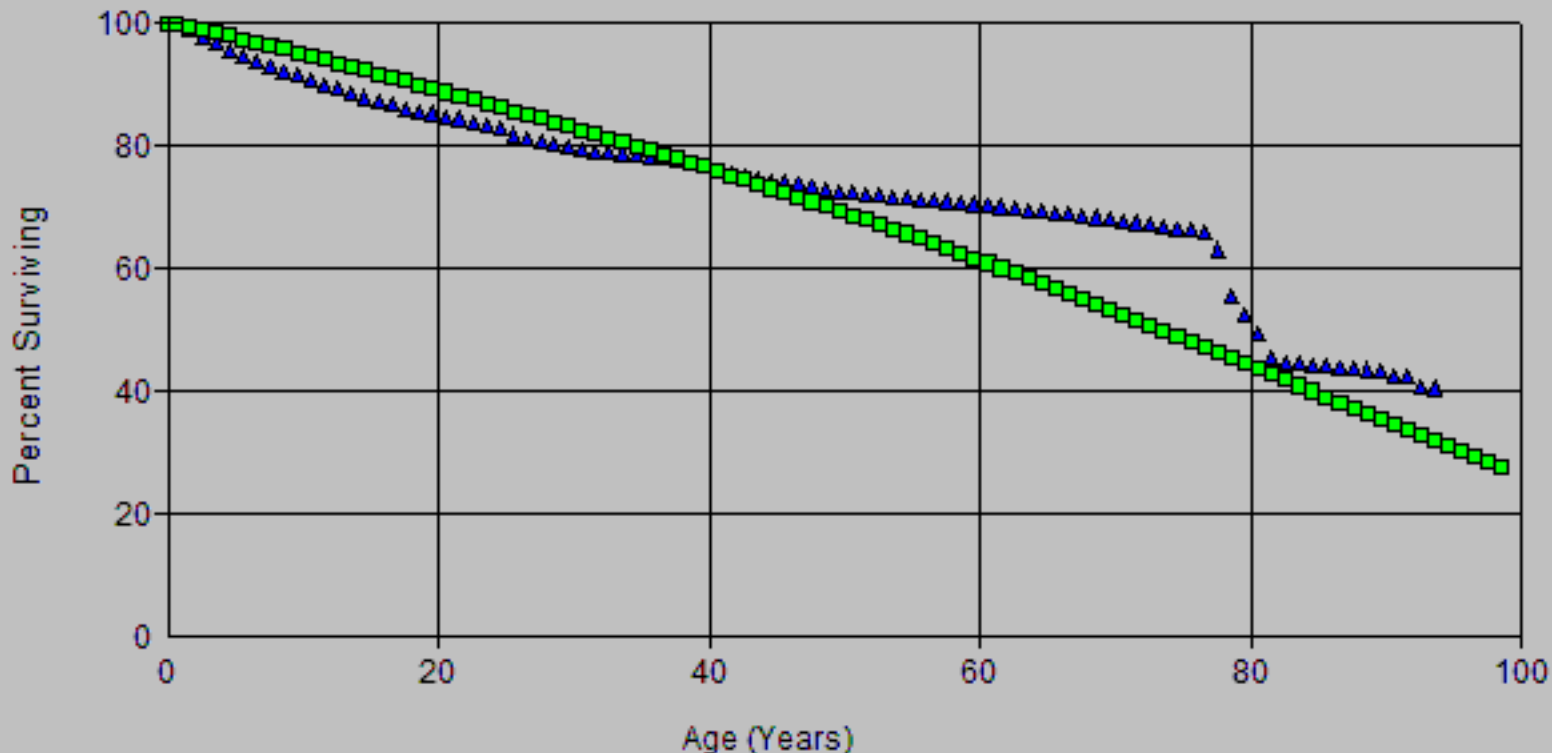

Account: E365.00-Overhead Cond & Dev
Scenario: SDGE Actuarial @ 2024

▲ Actual Data

■ R0.5 76.00

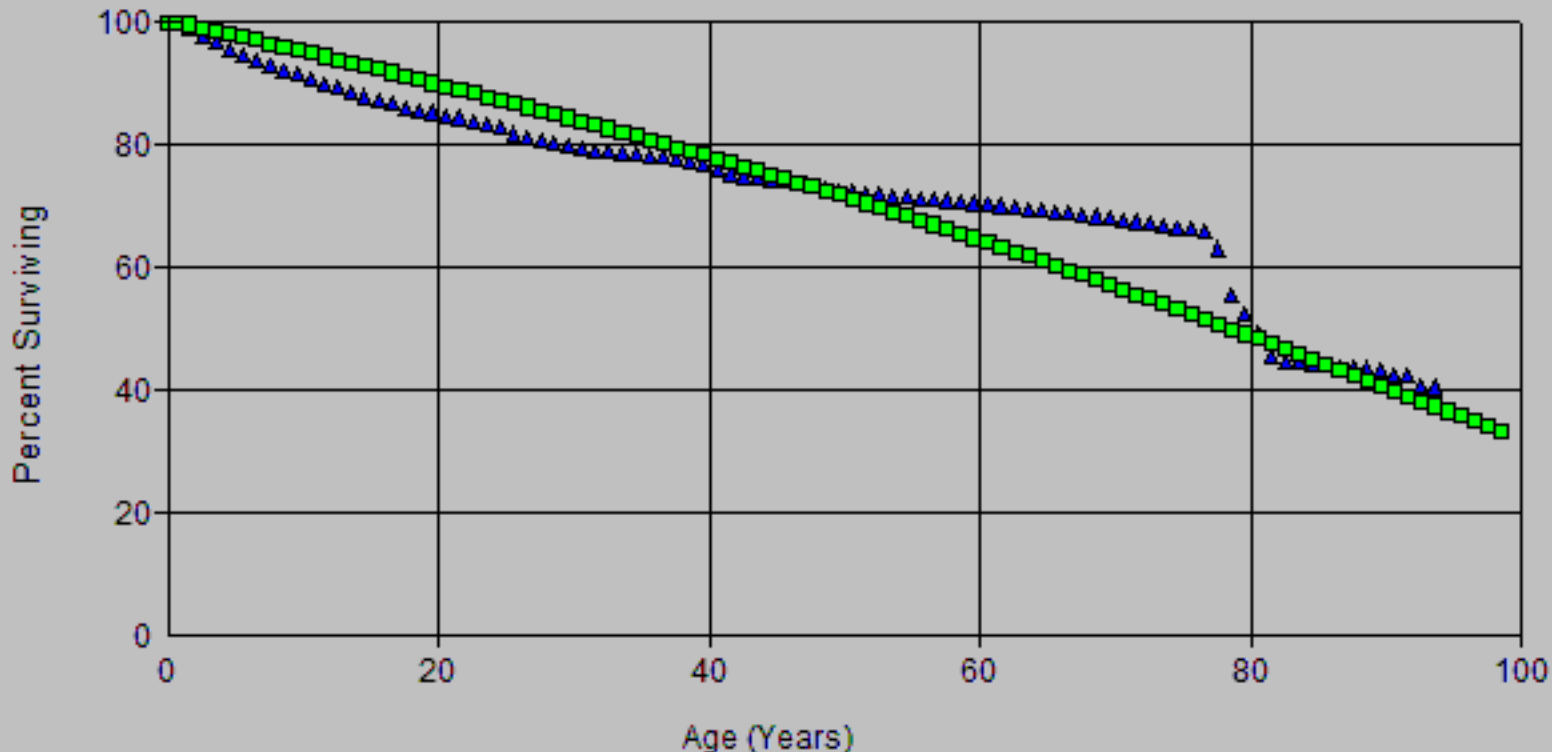

Account: E365.00-Overhead Cond & Dev
Scenario: SDGE Actuarial @ 2024

▲ Actual Data

■ L0 62.00

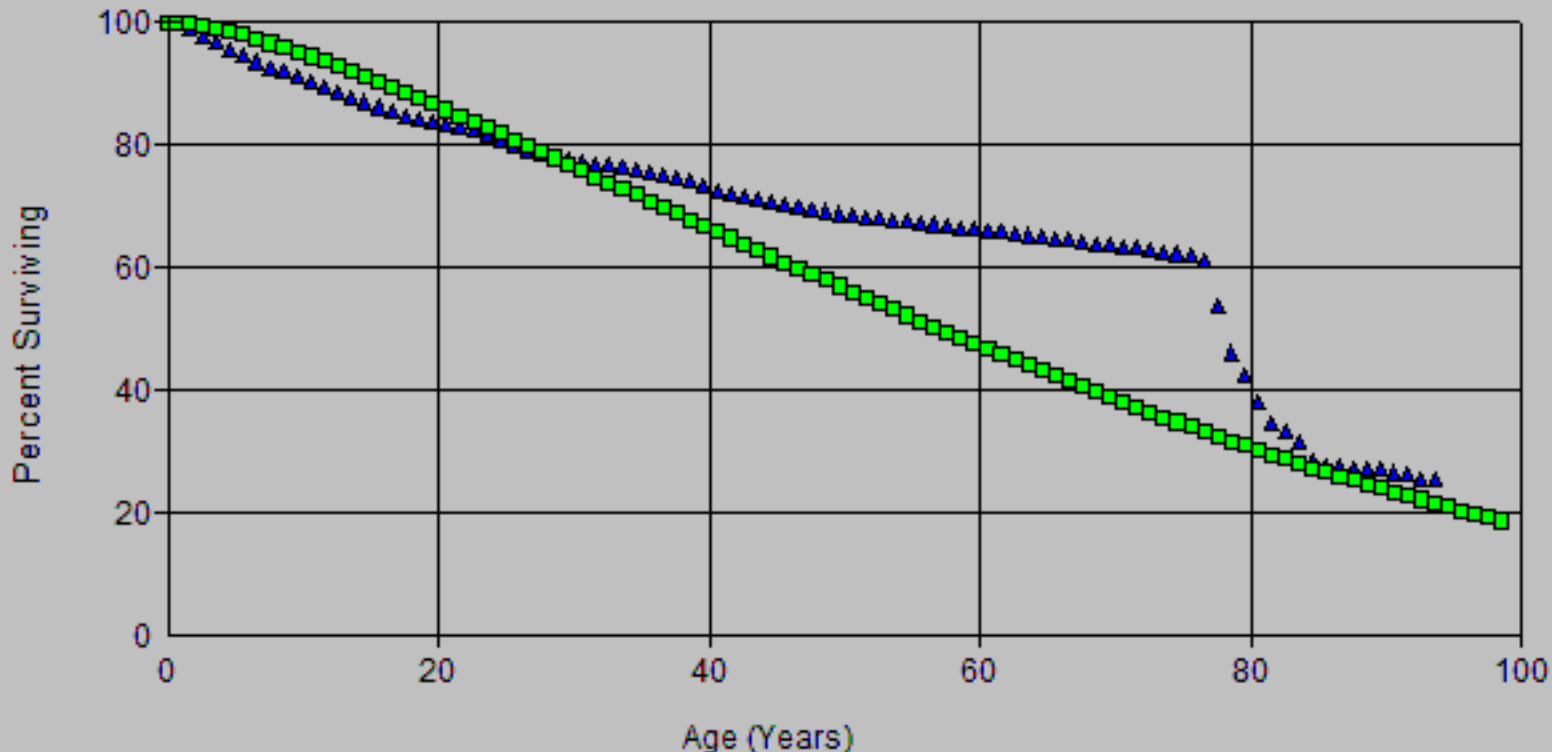

Account: E365.00-Overhead Cond & Dev
Scenario: SDGE Actuarial @ 2024

▲ Actual Data

■ L0 65.00

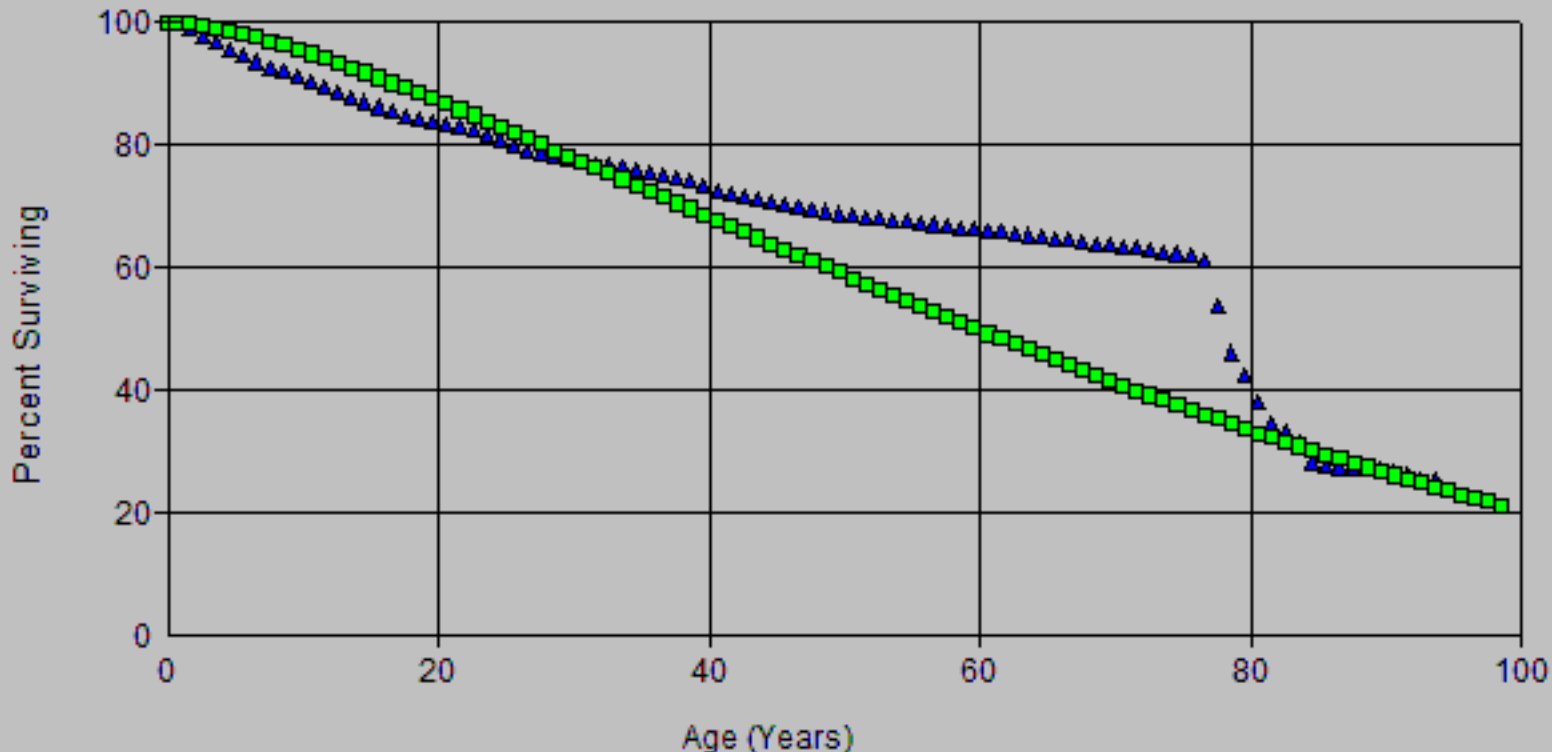

Account: E365.00-Overhead Cond & Dev
Scenario: SDGE Actuarial @ 2024

▲ Actual Data

■ R0.5 55.00

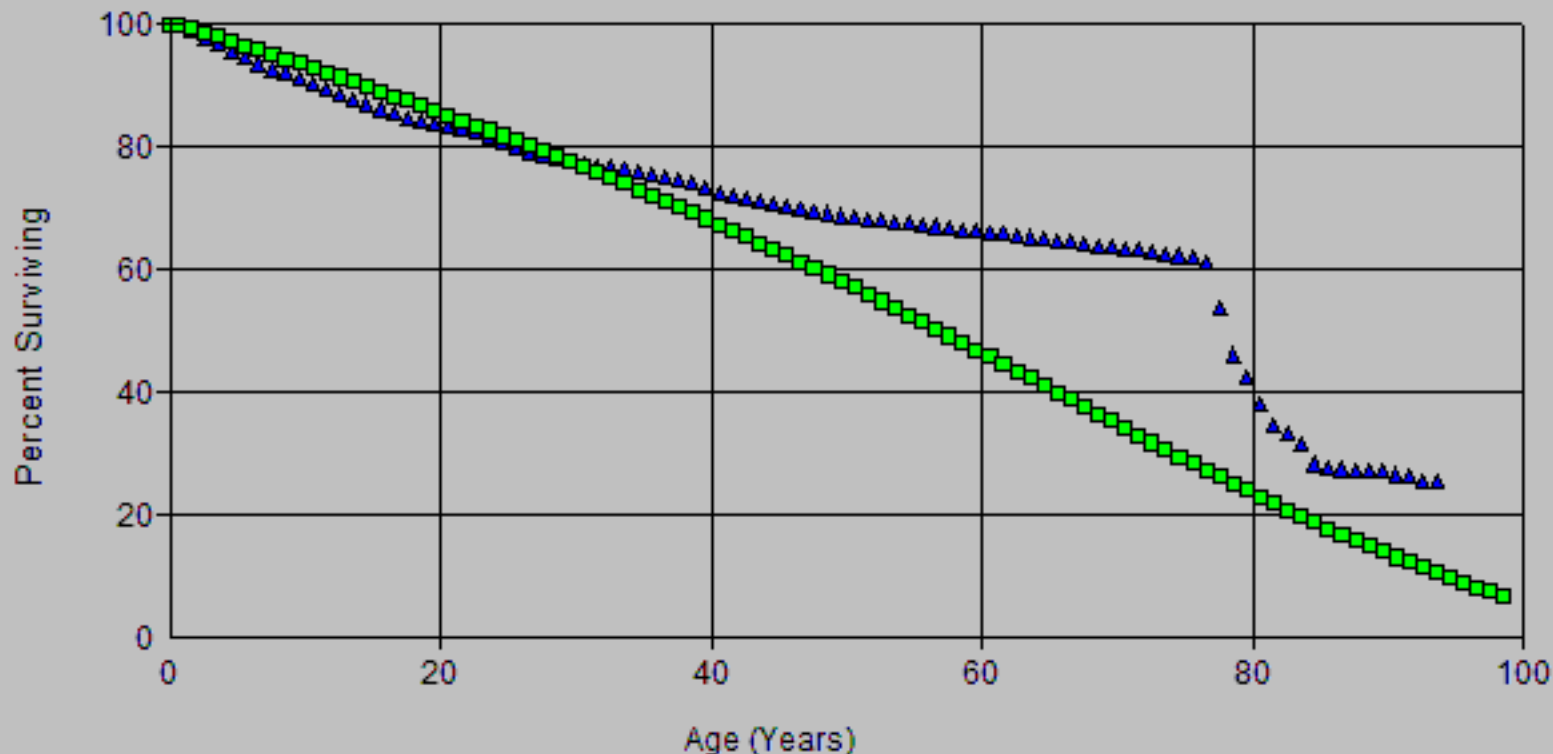

Account: E365.00-Overhead Cond & Dev
Scenario: SDGE Actuarial @ 2024

▲ Actual Data

■ R0.5 61.00

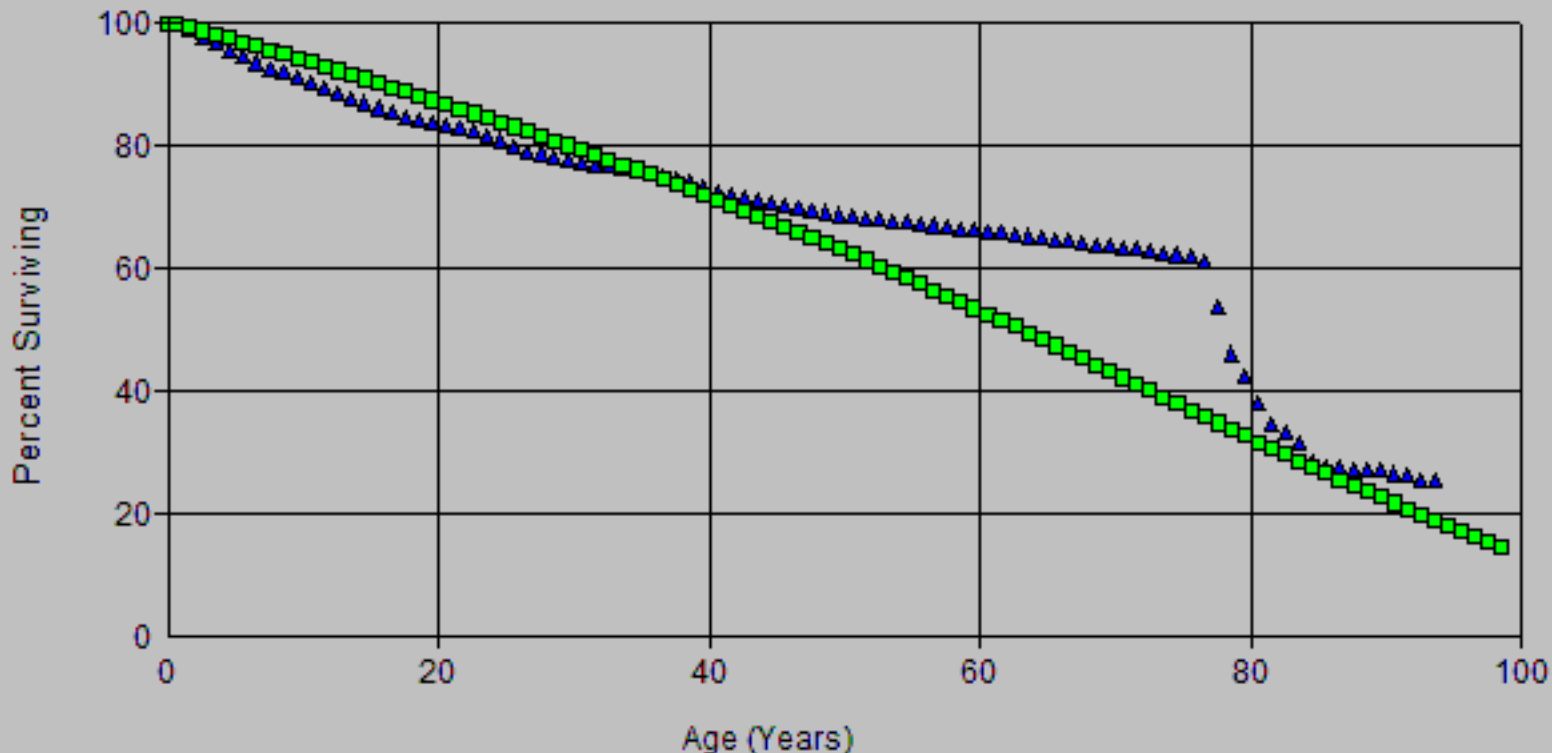

Account: E365.00-Overhead Cond & Dev
Scenario: SDGE Actuarial @ 2024

▲ Actual Data

■ R5 76.00

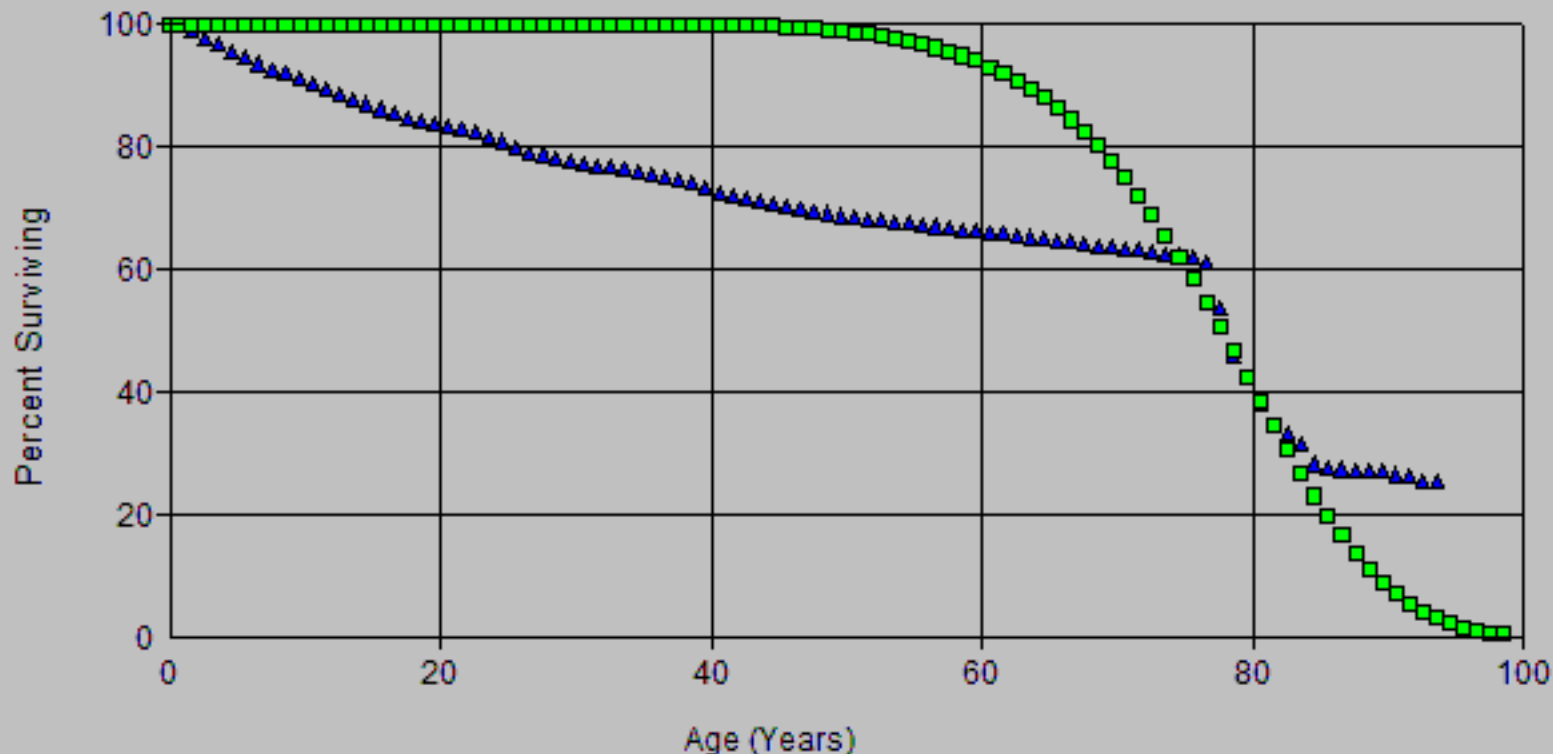

Account: E365.00-Overhead Cond & Dev
Scenario: SDGE Actuarial @ 2024

▲ Actual Data

■ S4 76.00

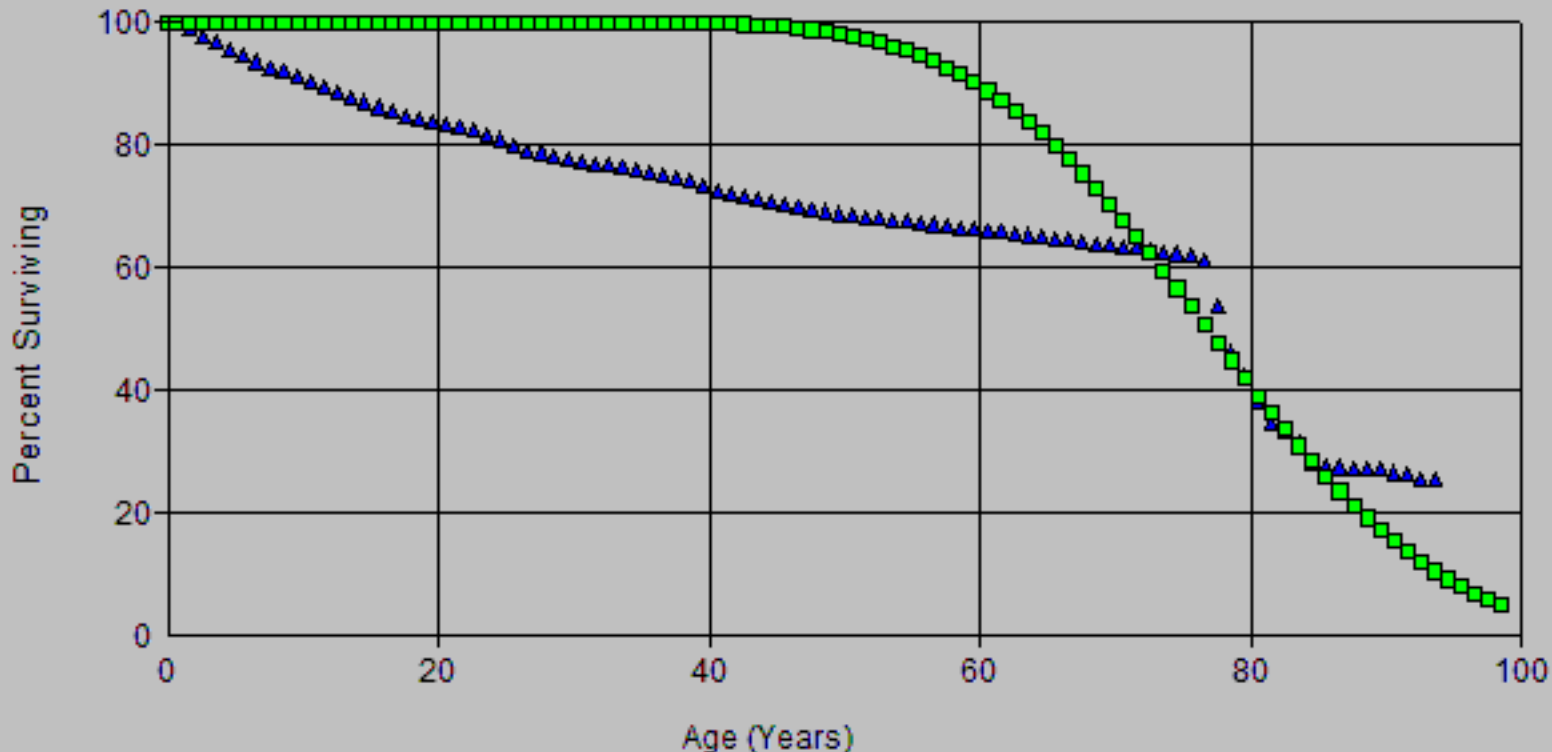

Account: E365.00-Overhead Cond & Dev
Scenario: SDGE Actuarial @ 2024

▲ Actual Data

■ L0 61.00

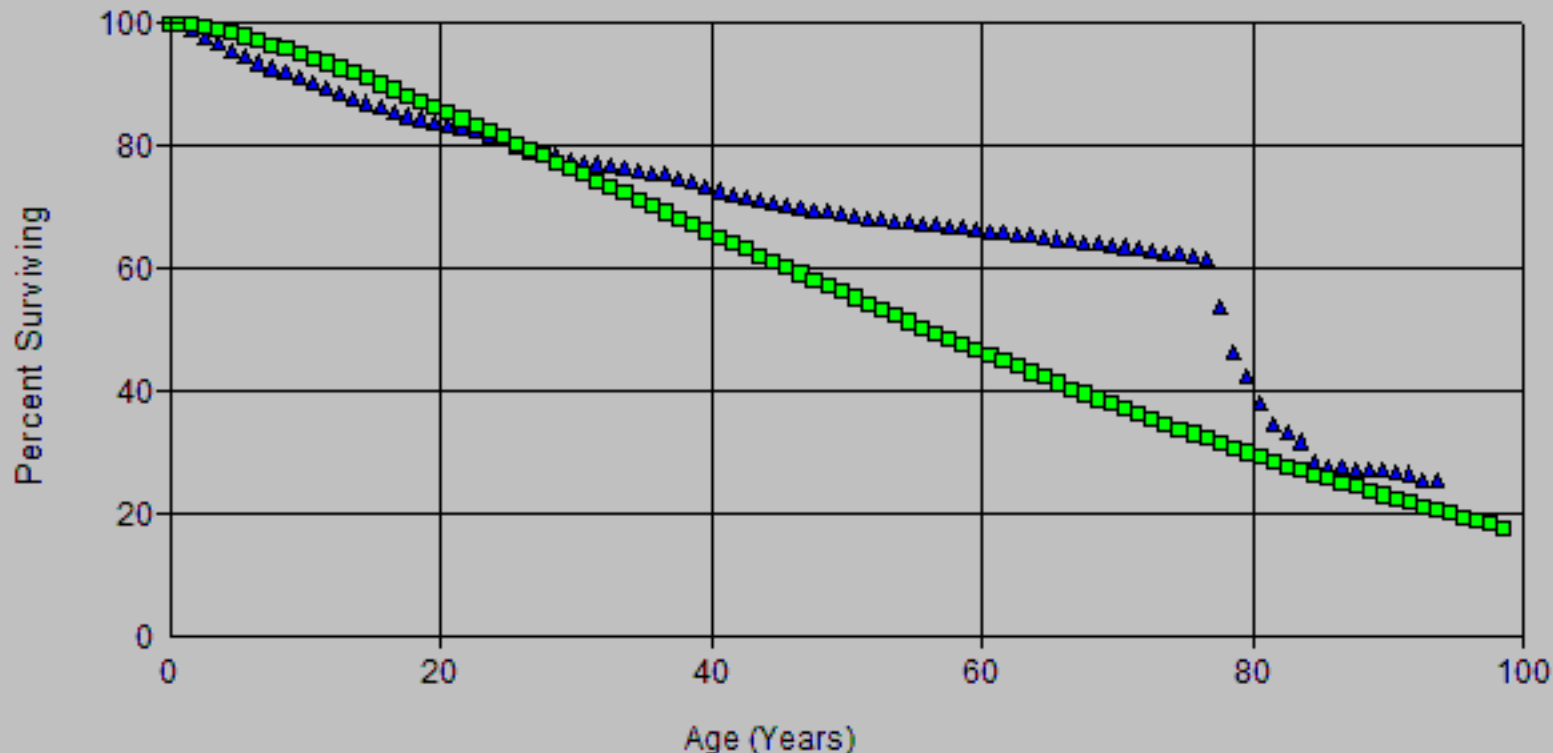

Account: E365.00-Overhead Cond & Dev
Scenario: SDGE Actuarial @ 2024

▲ Actual Data

■ R0.5 55.00

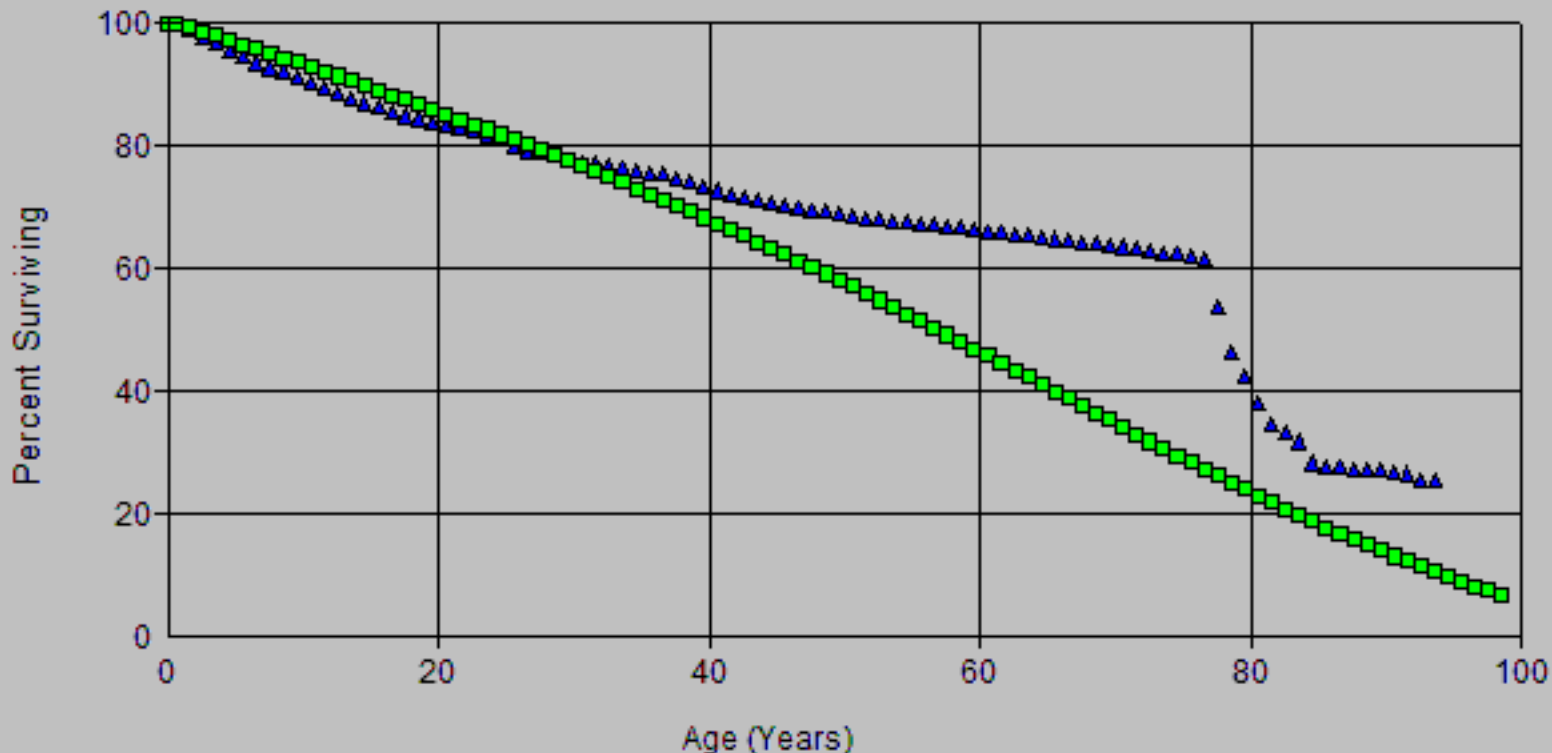

Account: E365.00-Overhead Cond & Dev
Scenario: SDGE Actuarial @ 2024

▲ Actual Data

■ R0.5 61.00

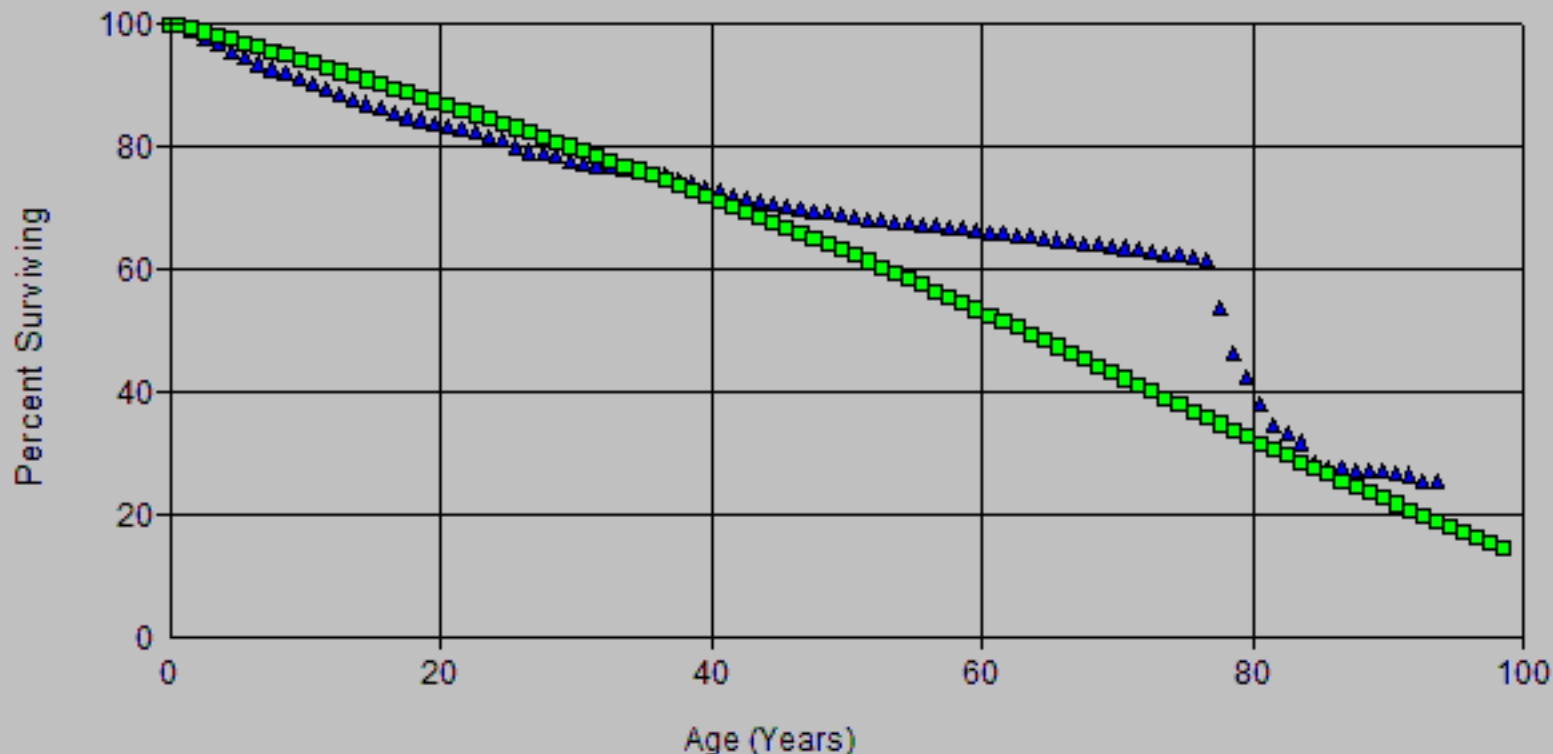

Account: E365.00-Overhead Cond & Dev
Scenario: SDGE Actuarial @ 2024

▲ Actual Data

■ L0 61.00

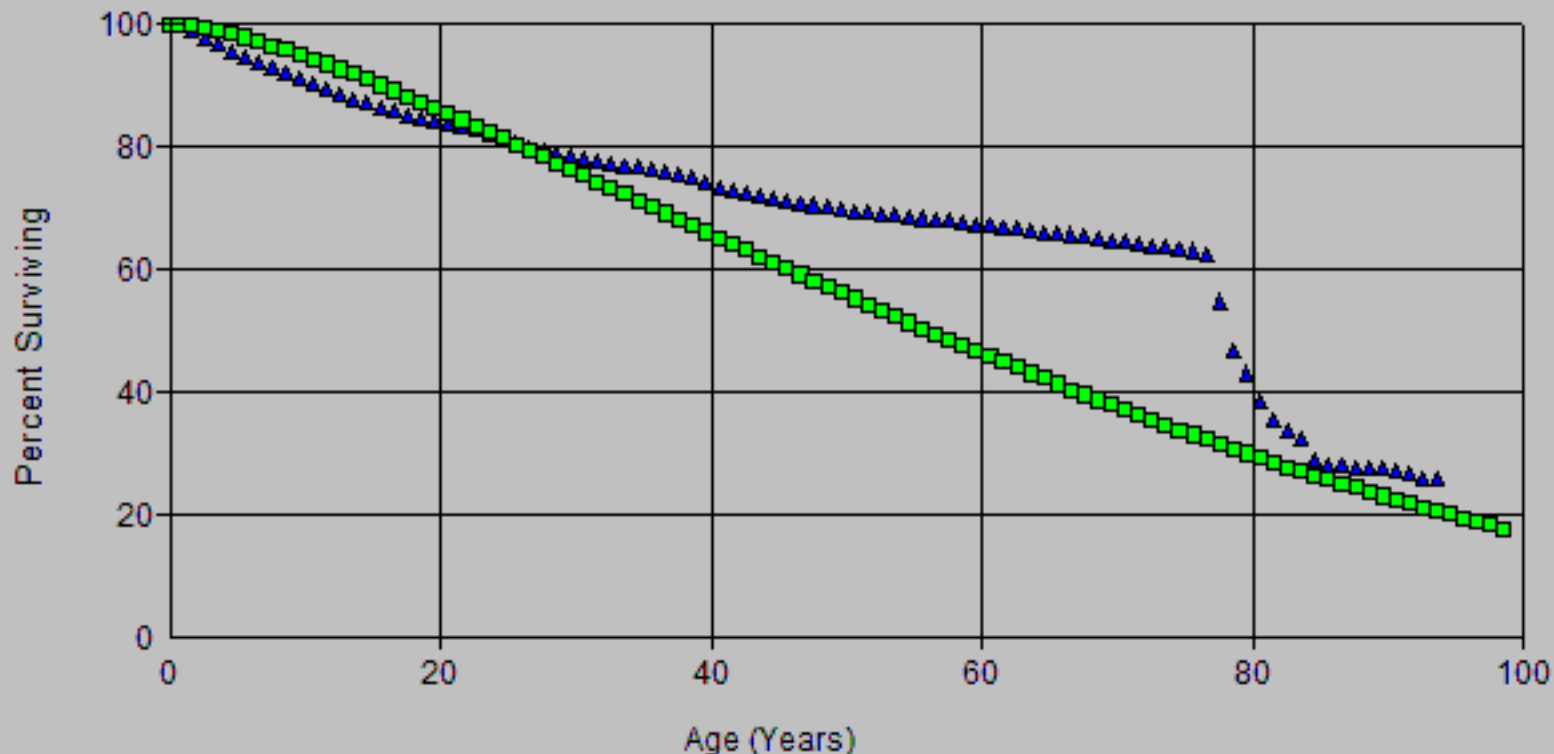

Account: E365.00-Overhead Cond & Dev
Scenario: SDGE Actuarial @ 2024

▲ Actual Data

■ L0 64.00

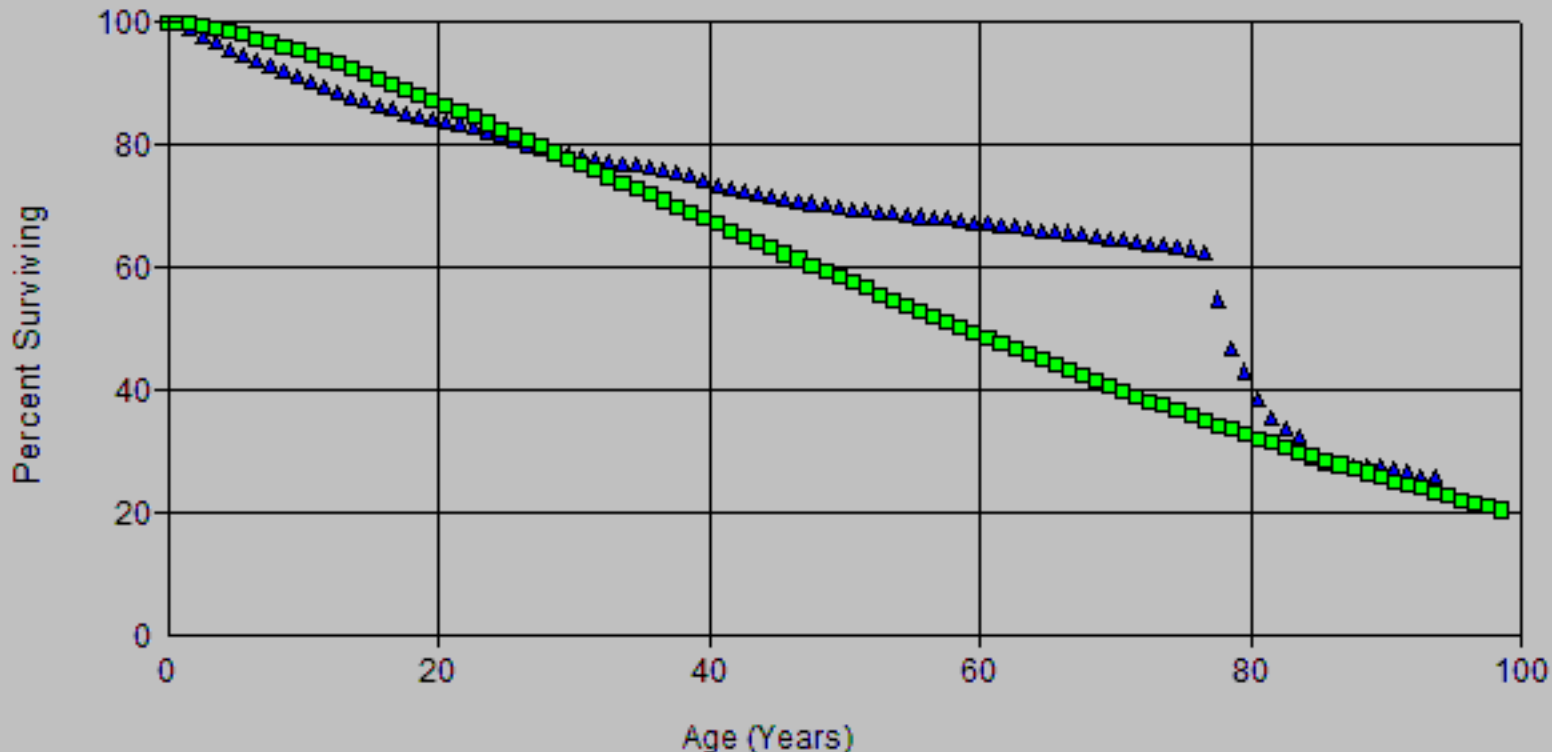

Account: E365.00-Overhead Cond & Dev
Scenario: SDGE Actuarial @ 2024

▲ Actual Data

■ R0.5 55.00

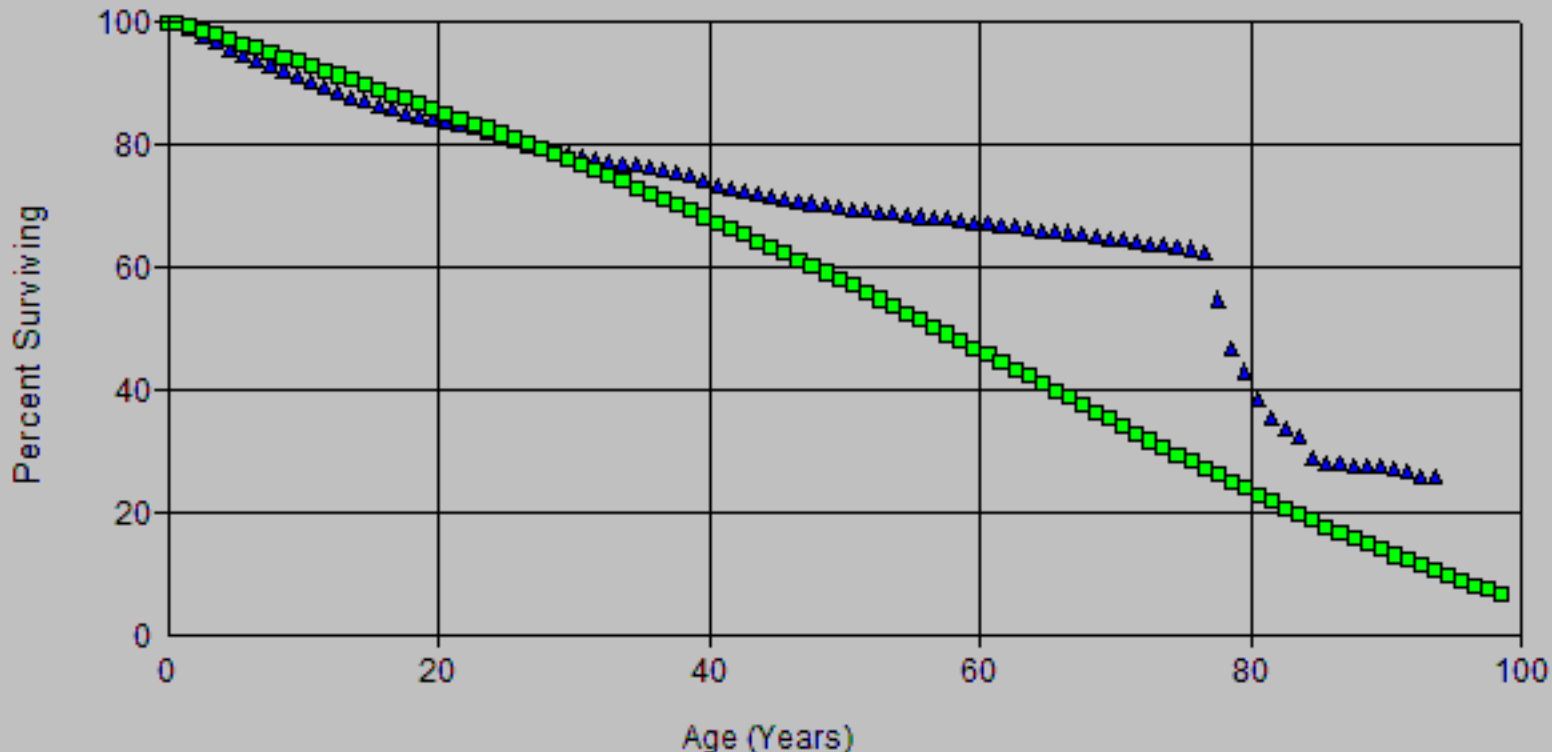

Account: E365.00-Overhead Cond & Dev
Scenario: SDGE Actuarial @ 2024

▲ Actual Data

■ R0.5 61.00

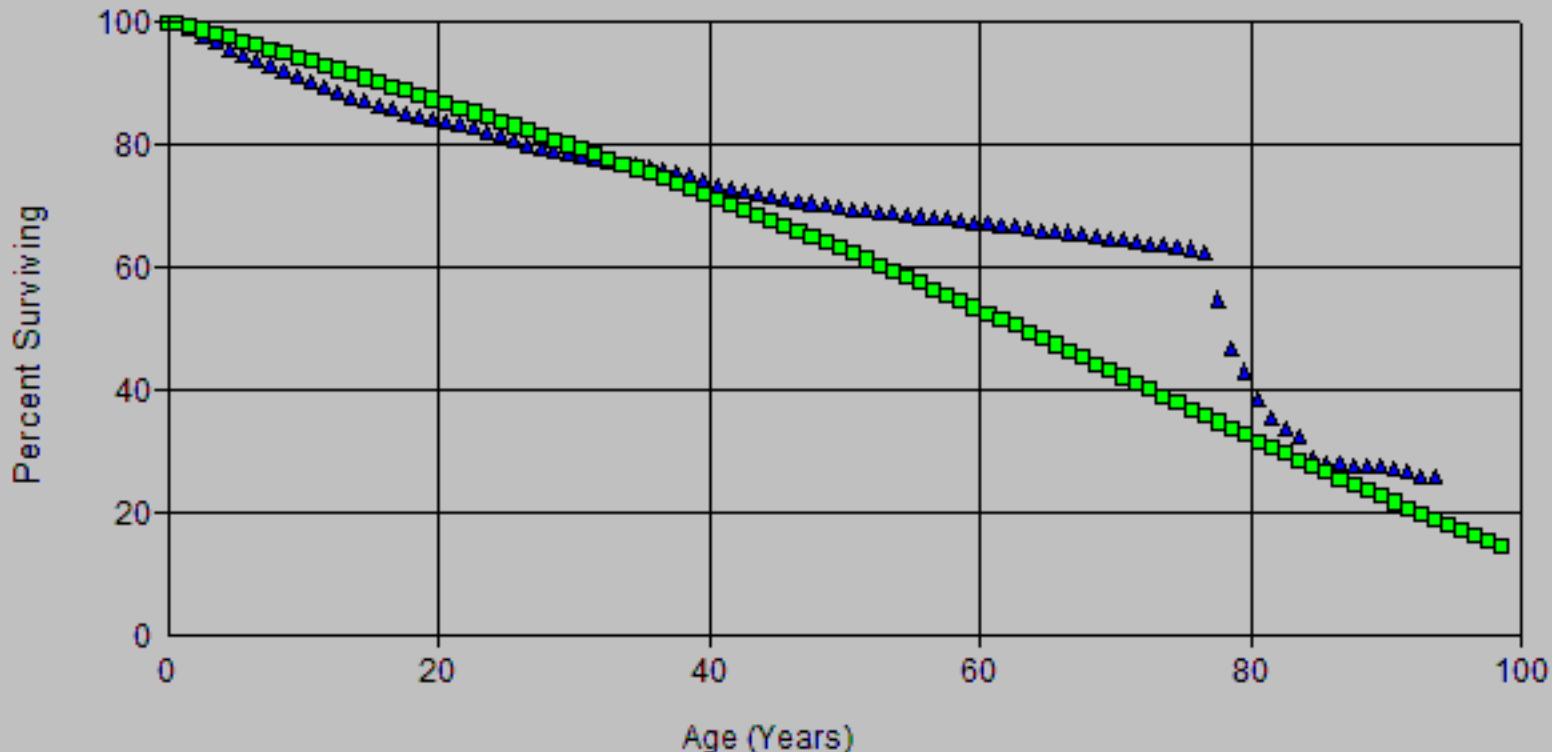

Account: E365.00-Overhead Cond & Dev
Scenario: SDGE Actuarial @ 2024

▲ Actual Data

■ L0 63.00

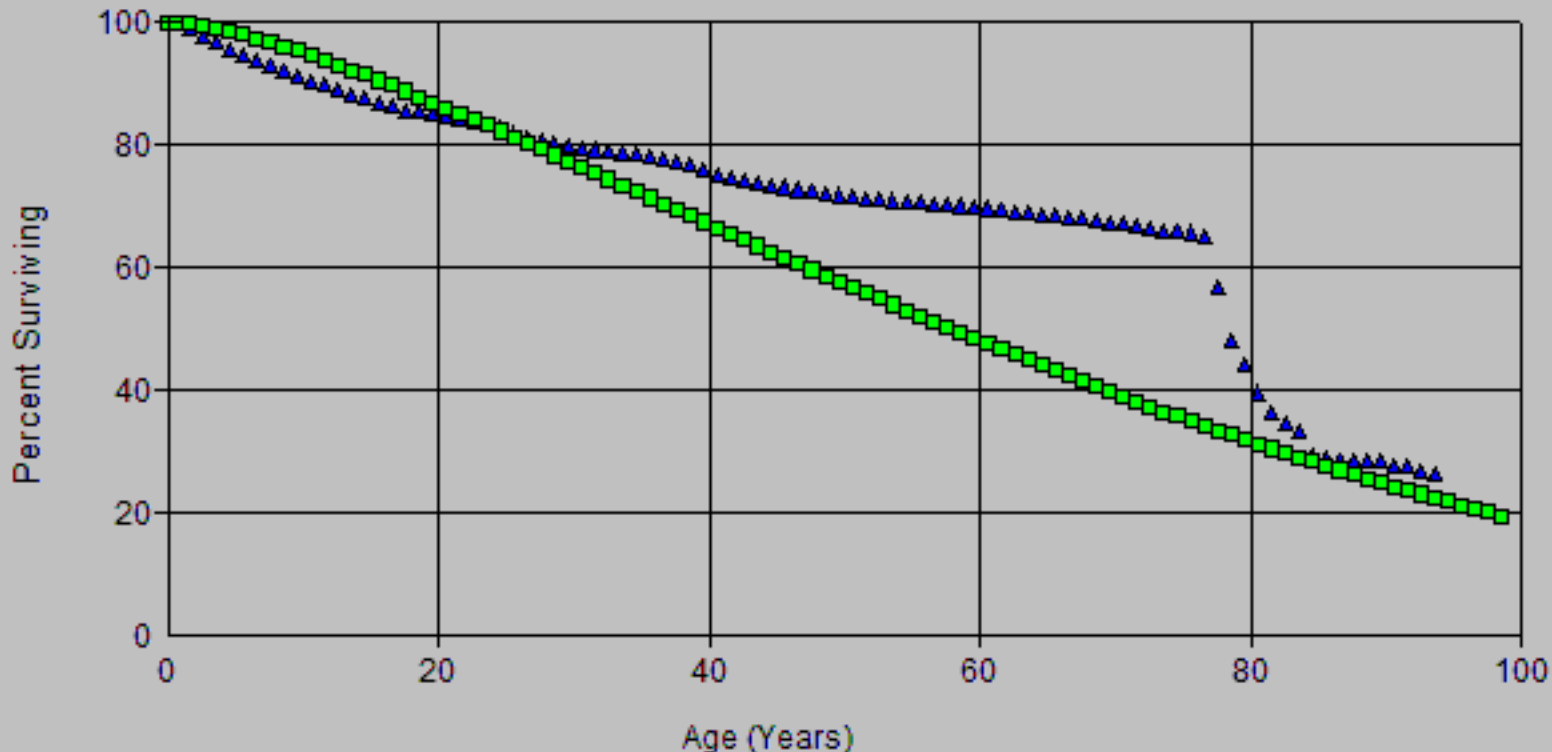

Account: E365.00-Overhead Cond & Dev
Scenario: SDGE Actuarial @ 2024

▲ Actual Data

■ L0 64.00

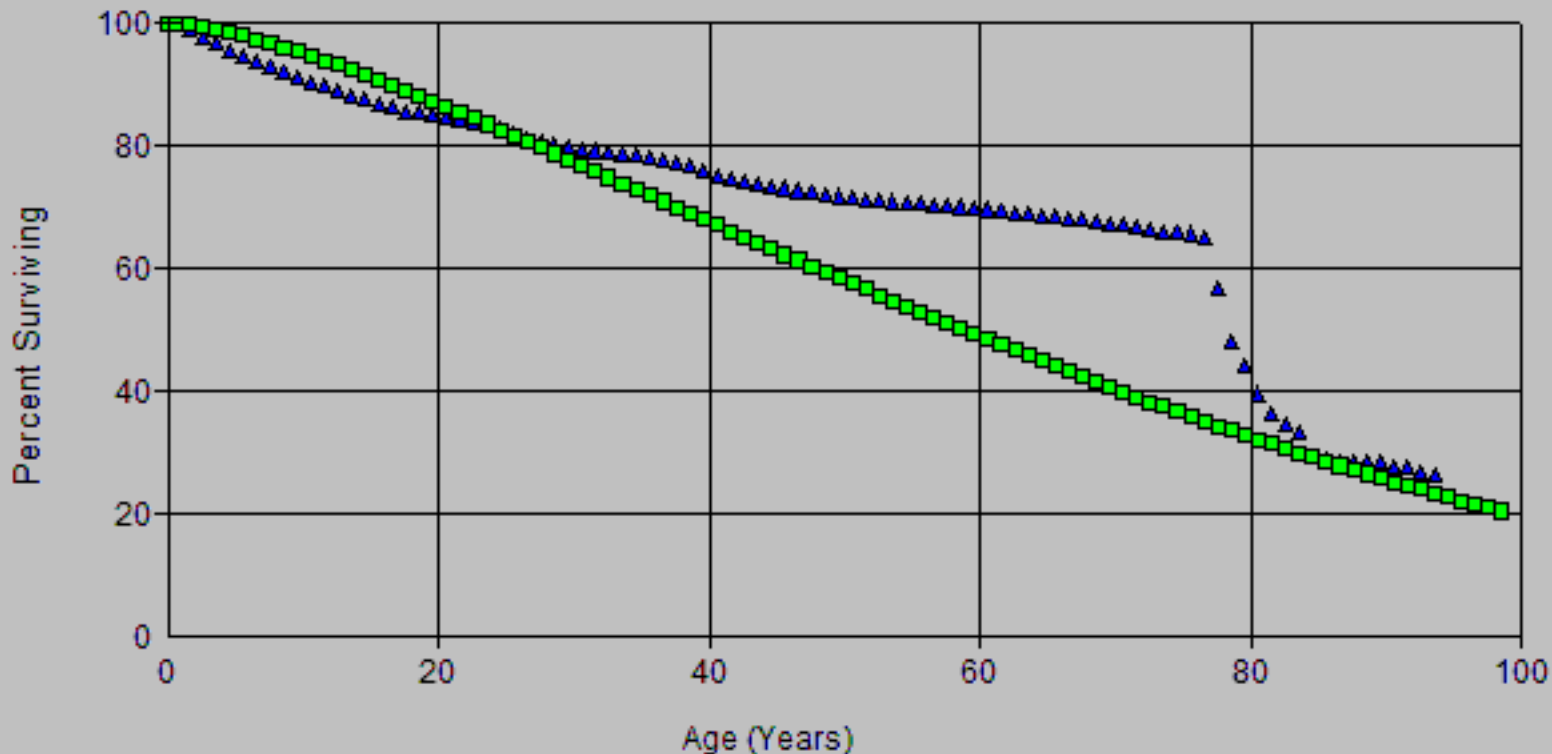

Account: E365.00-Overhead Cond & Dev
Scenario: SDGE Actuarial @ 2024

▲ Actual Data

■ R0.5 55.00

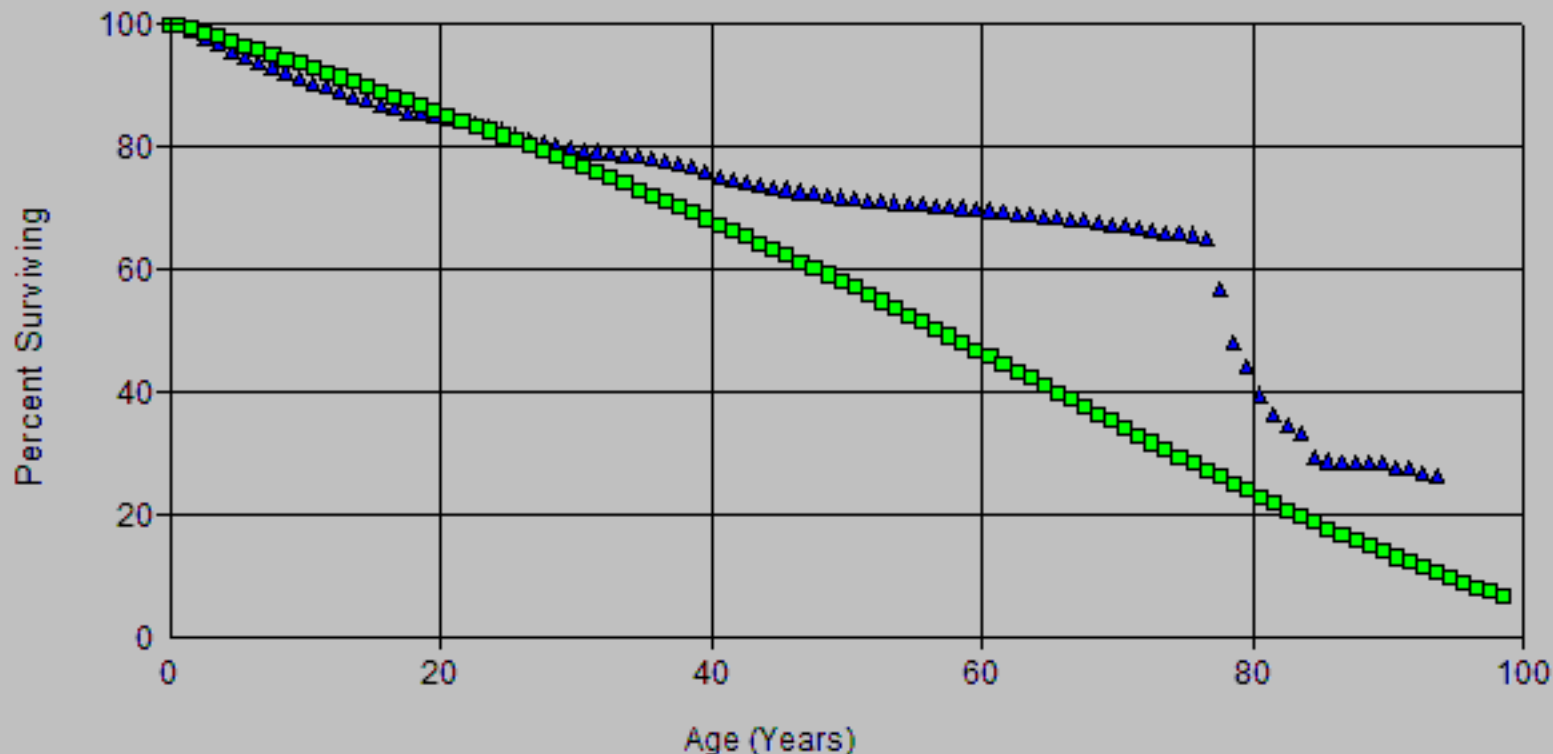

Account: E365.00-Overhead Cond & Dev
Scenario: SDGE Actuarial @ 2024

▲ Actual Data

■ R0.5 62.00

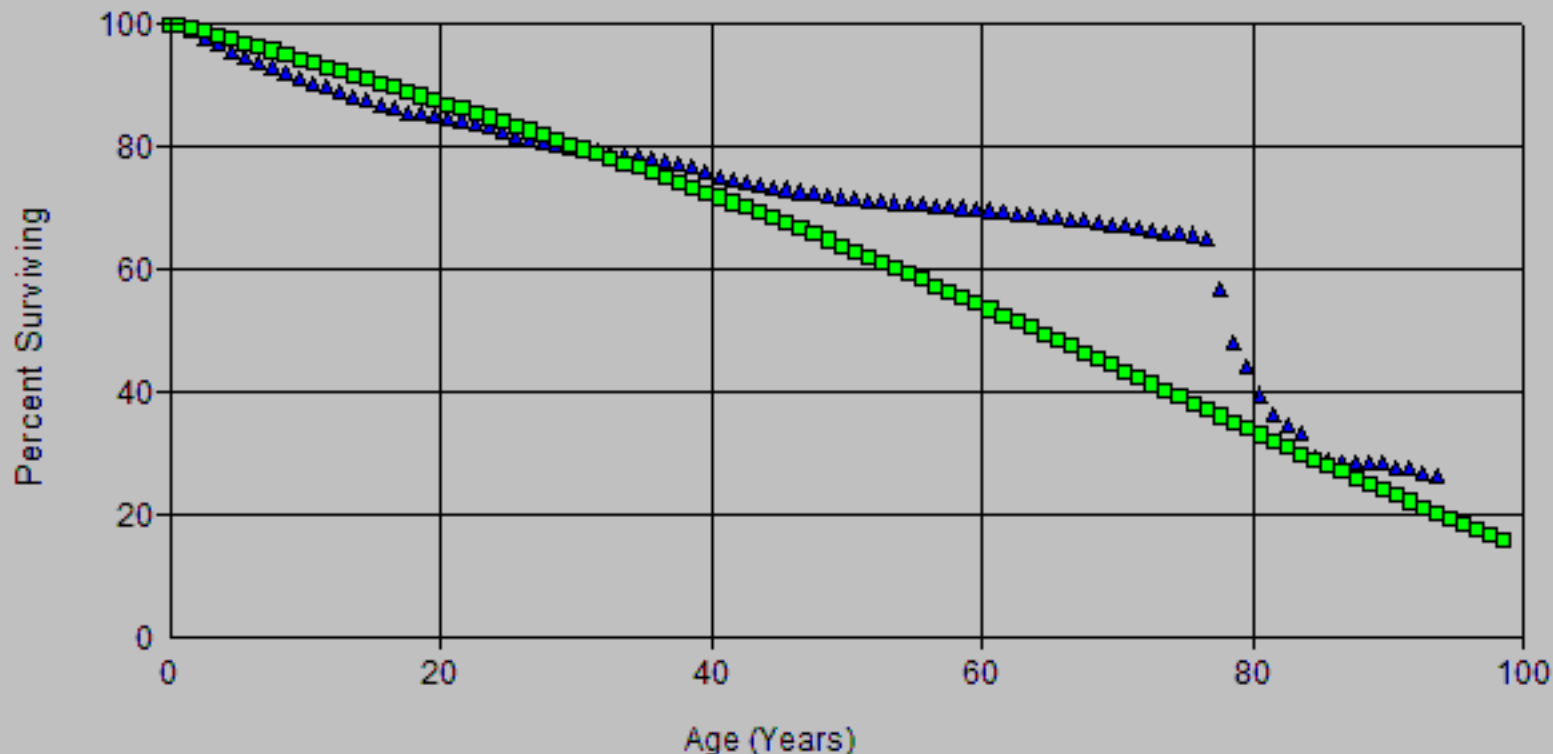

Account: E365.00-Overhead Cond & Dev
Scenario: SDGE Actuarial @ 2024

▲ Actual Data

■ R0.5 64.00

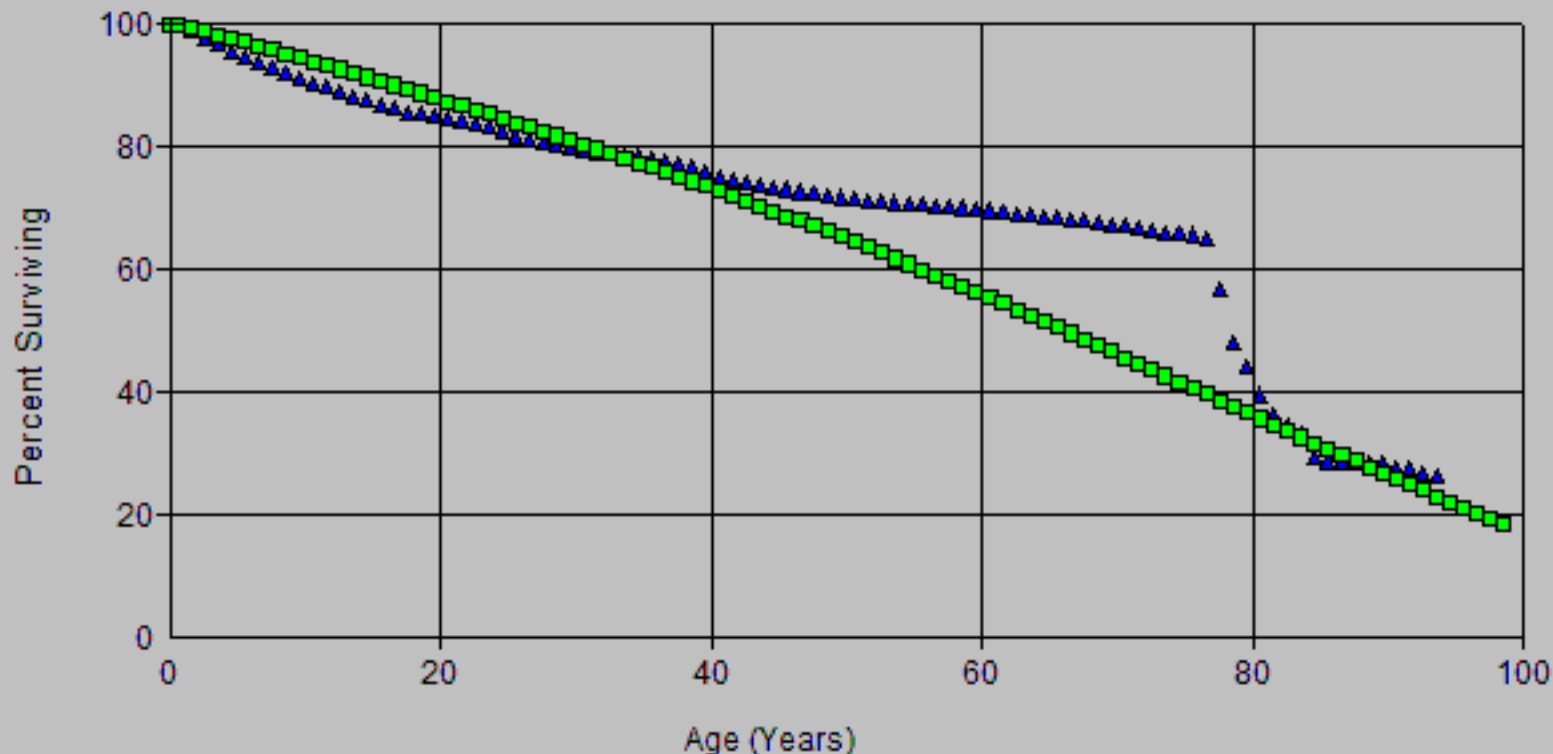

Account: E365.00-Overhead Cond & Dev
Scenario: SDGE Actuarial @ 2024

▲ Actual Data

■ L0 71.00

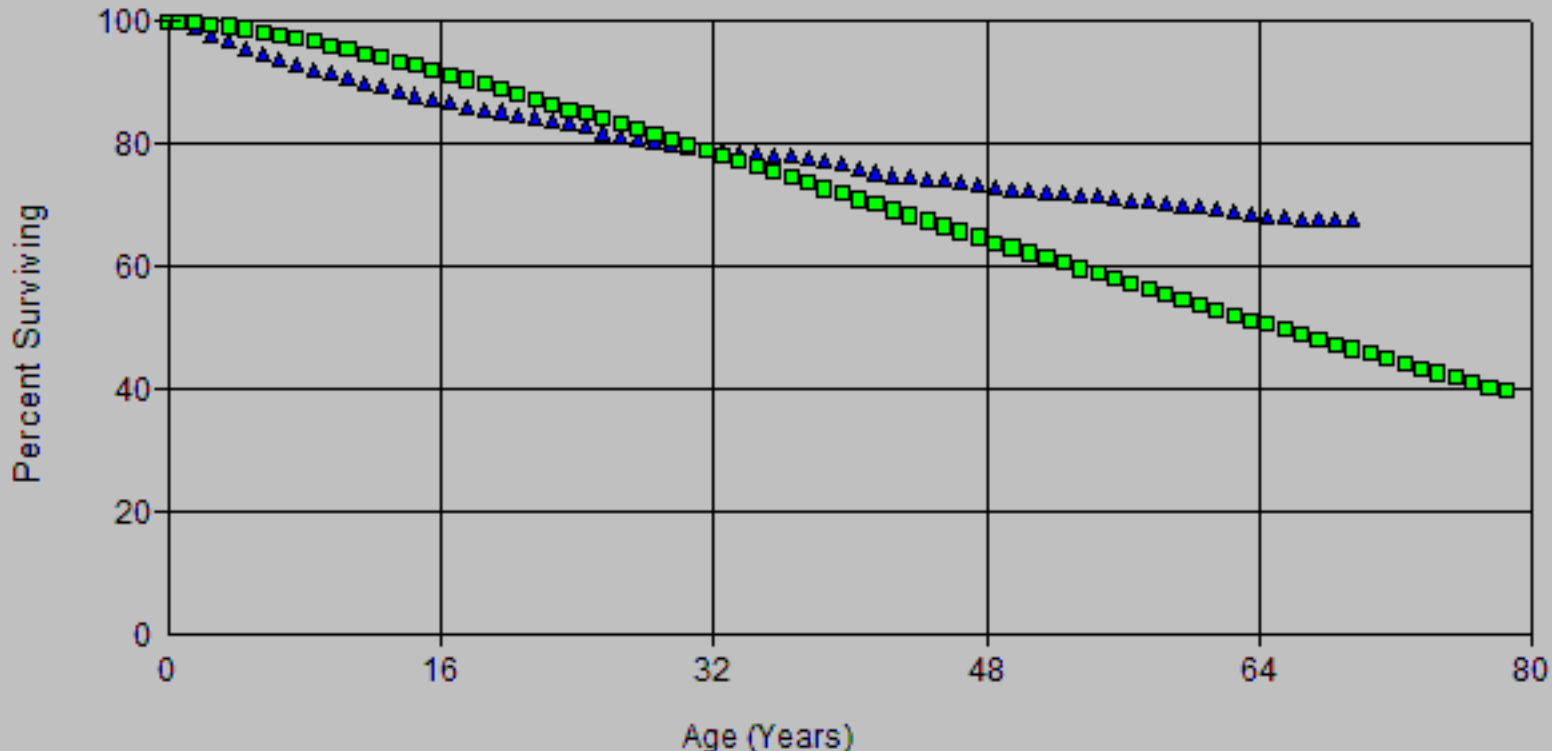

Account: E365.00-Overhead Cond & Dev
Scenario: SDGE Actuarial @ 2024

▲ Actual Data

■ L0 75.00

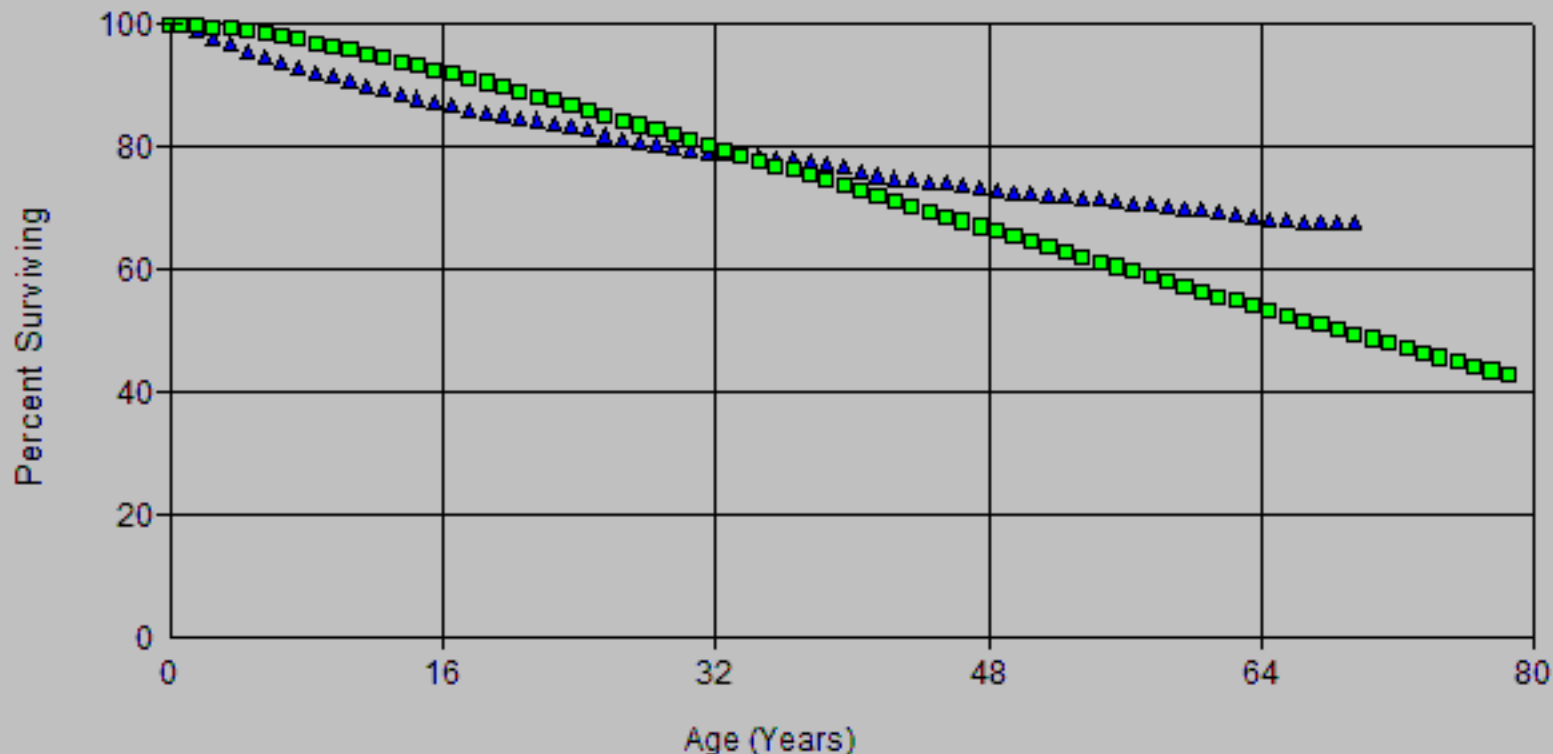

Account: E365.00-Overhead Cond & Dev
Scenario: SDGE Actuarial @ 2024

▲ Actual Data

■ R0.5 55.00

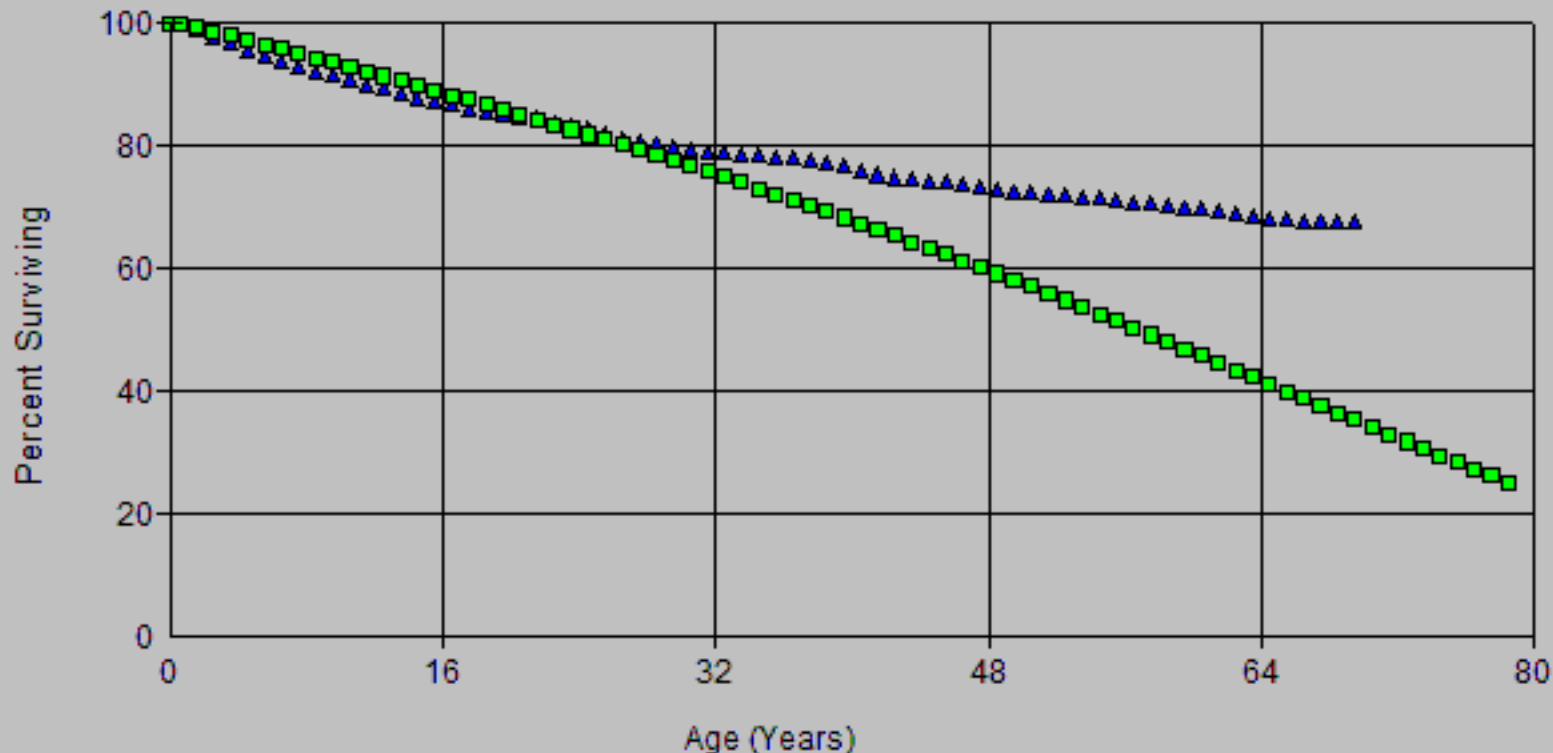

Account: E365.00-Overhead Cond & Dev
Scenario: SDGE Actuarial @ 2024

▲ Actual Data

■ R0.5 66.00

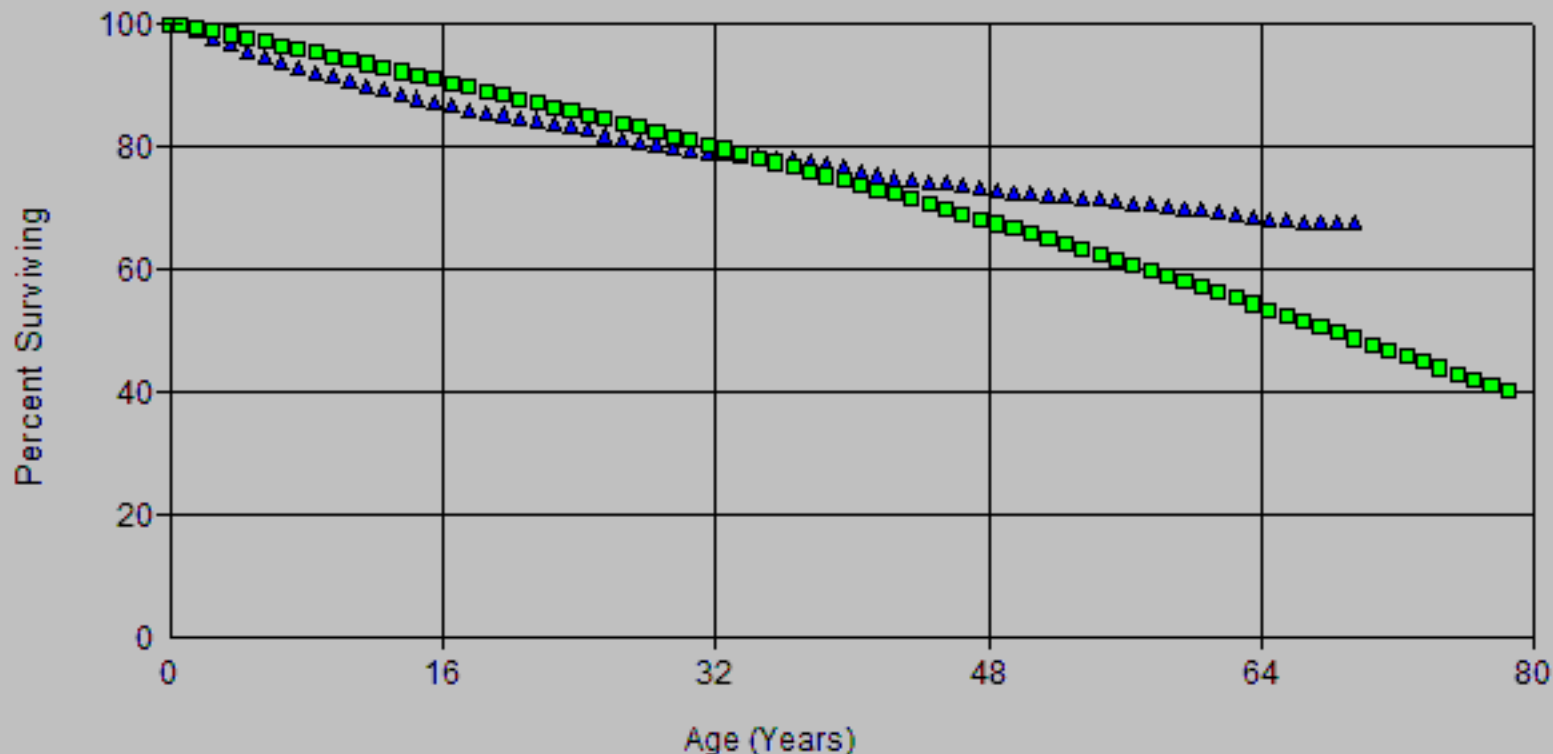

Account: E365.00-Overhead Cond & Dev
Scenario: SDGE Actuarial @ 2024

▲ Actual Data

■ L0 71.00

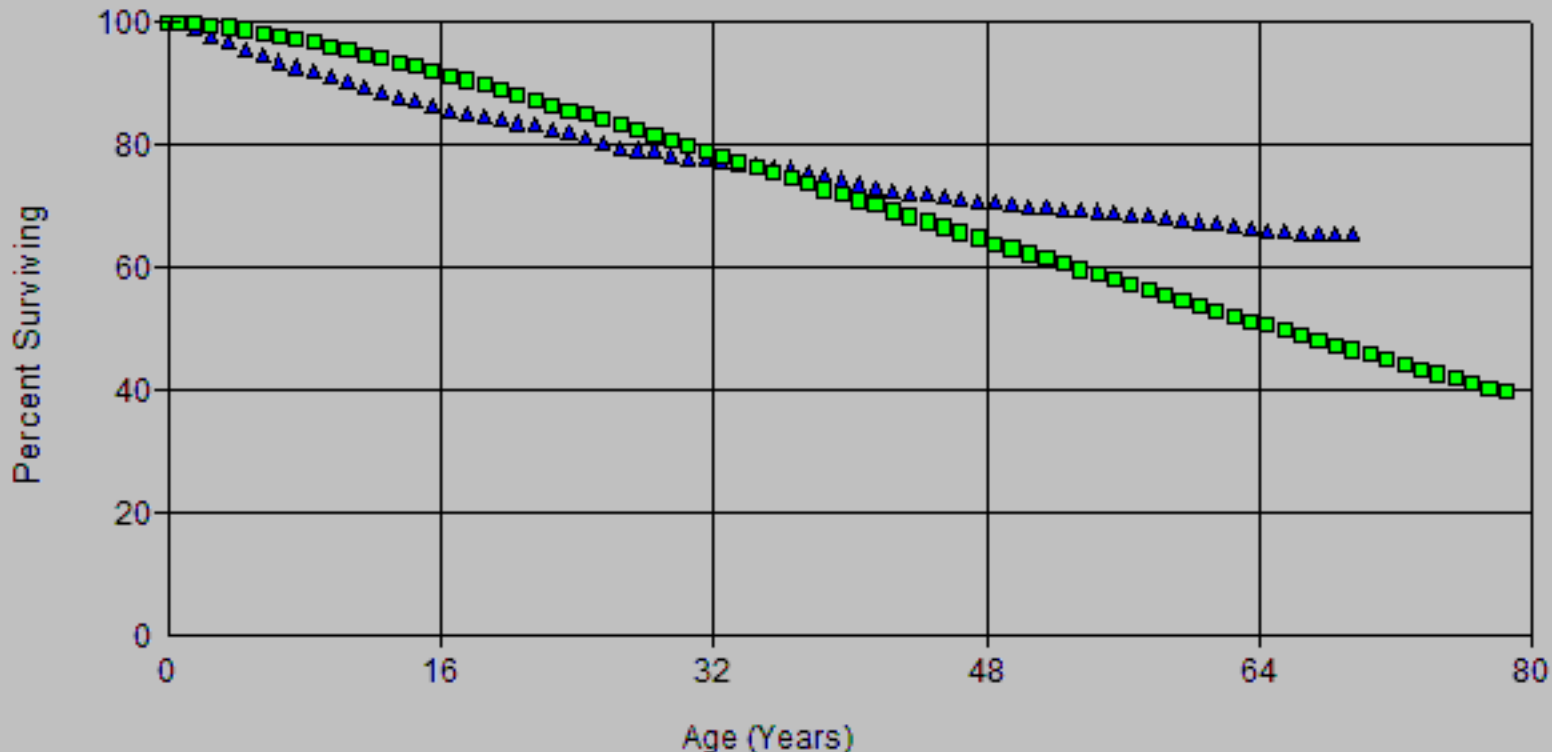

Account: E365.00-Overhead Cond & Dev
Scenario: SDGE Actuarial @ 2024

▲ Actual Data

■ R0.5 55.00

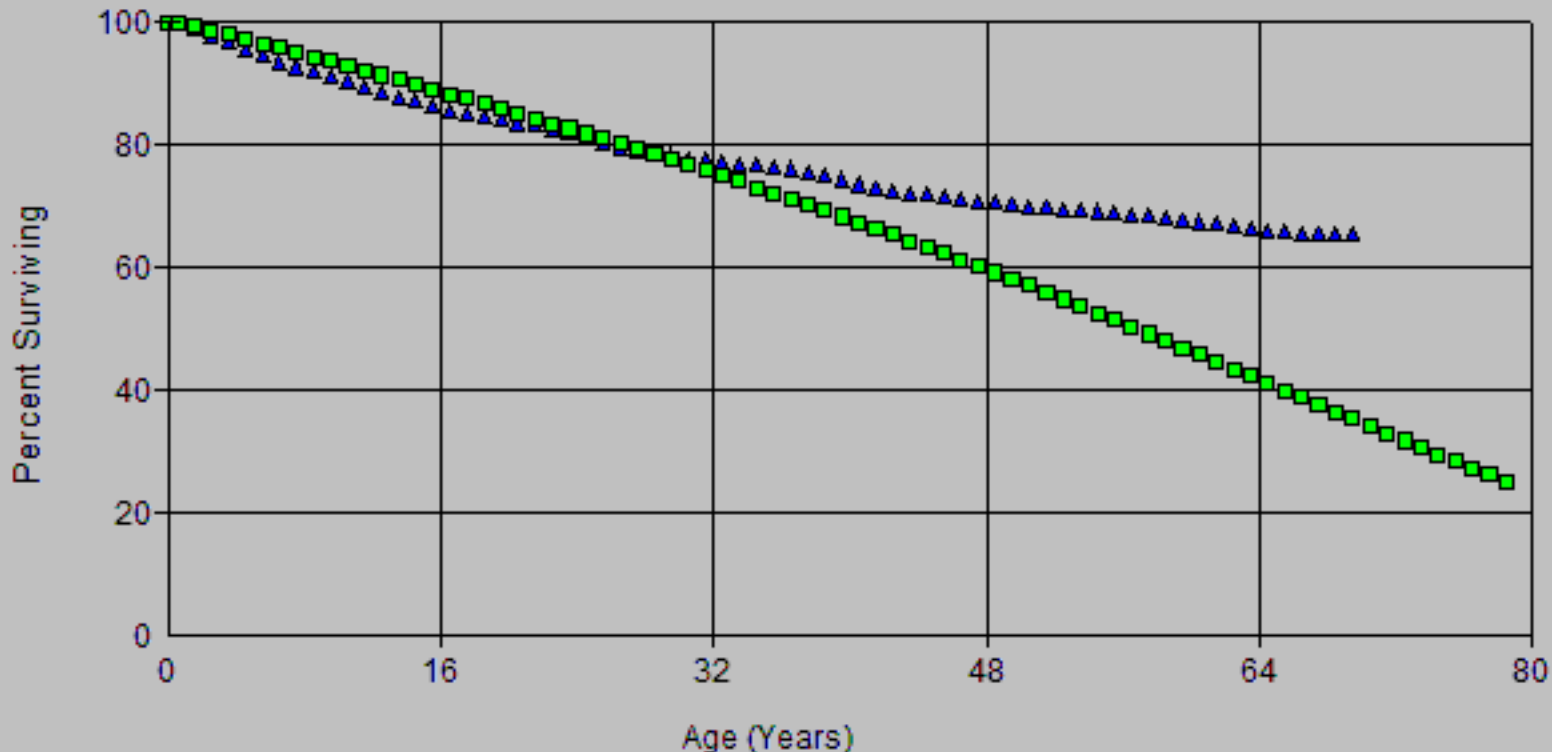

Account: E365.00-Overhead Cond & Dev
Scenario: SDGE Actuarial @ 2024

▲ Actual Data

■ R0.5 58.00

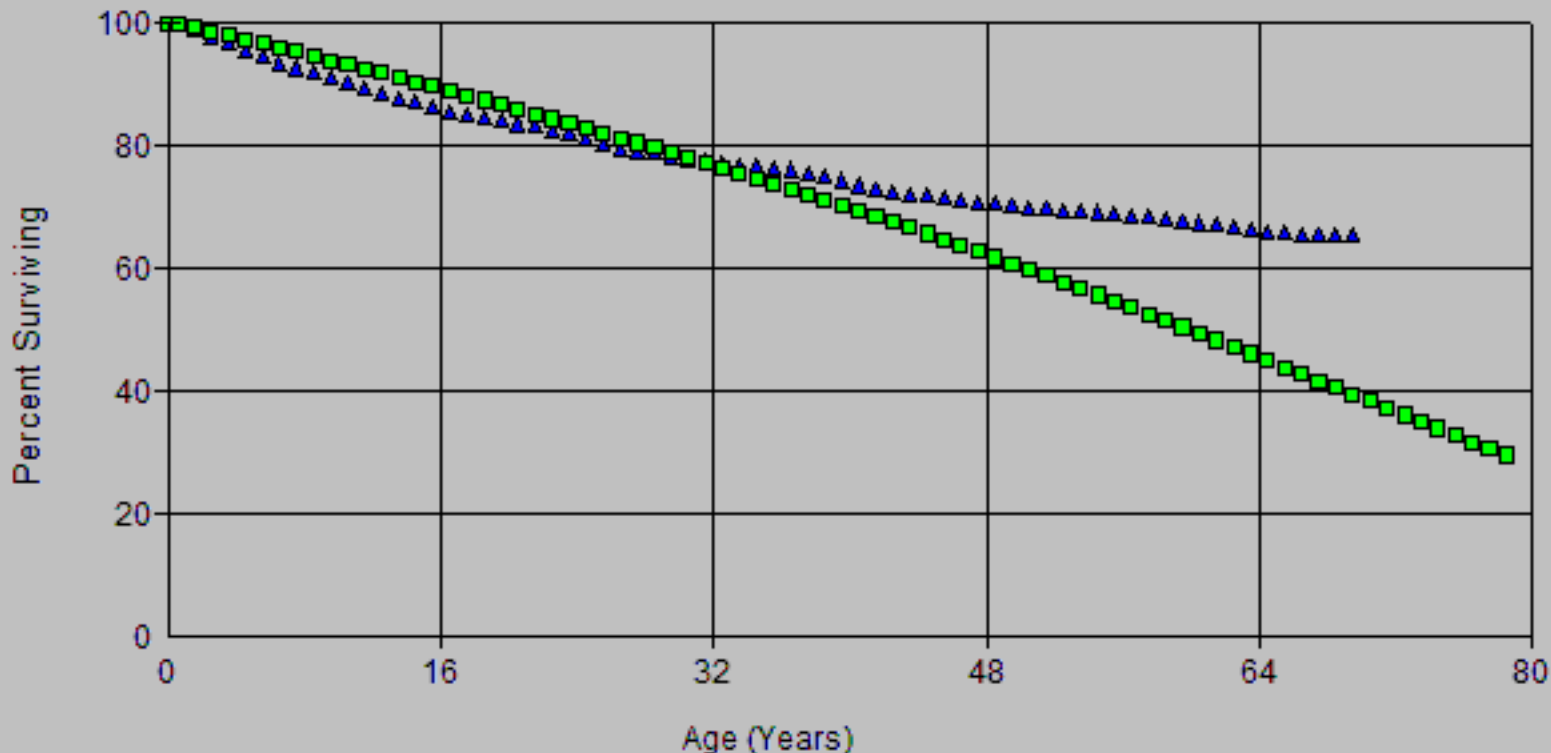

Account: E365.00-Overhead Cond & Dev
Scenario: SDGE Actuarial @ 2024

▲ Actual Data

■ L0 71.00

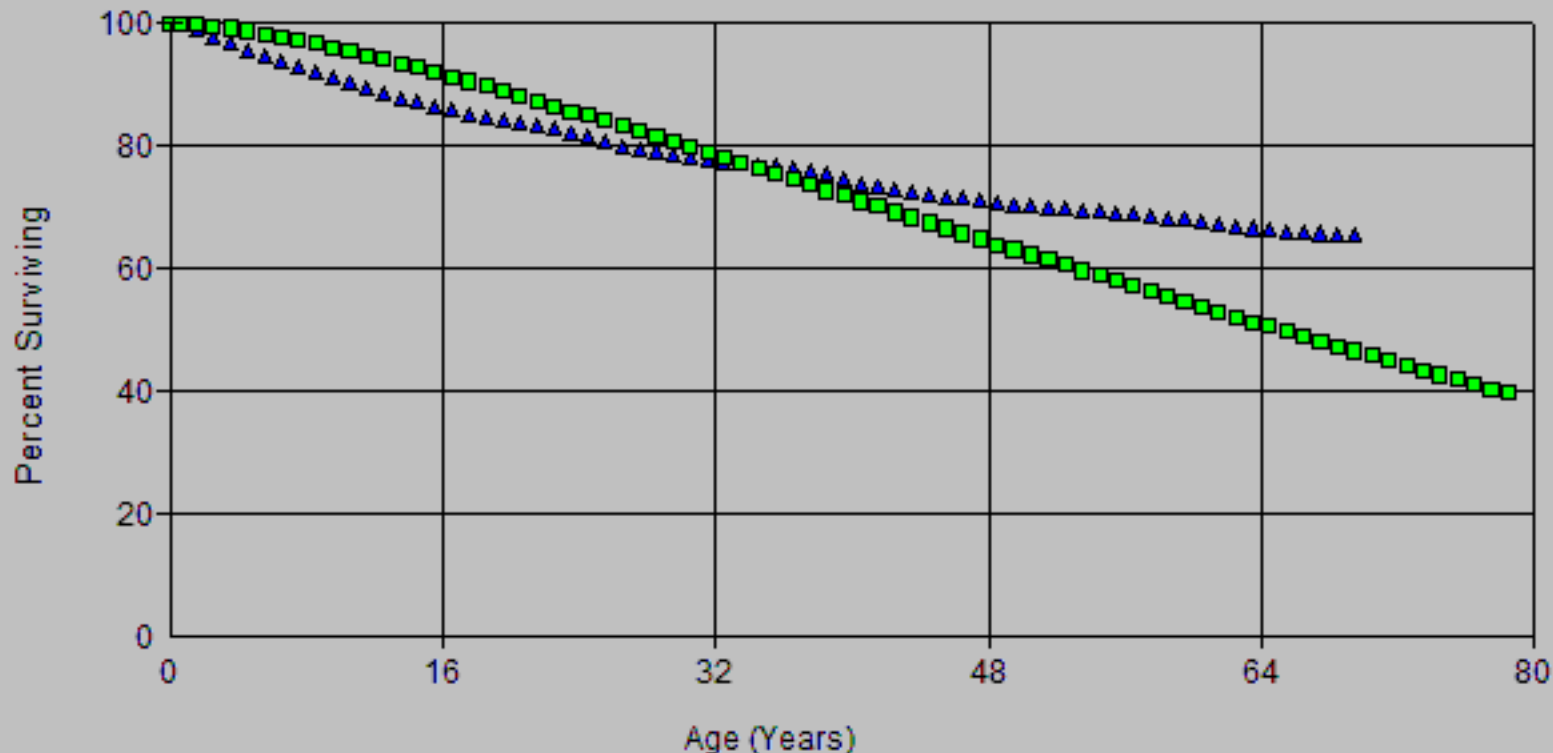

Account: E365.00-Overhead Cond & Dev
Scenario: SDGE Actuarial @ 2024

▲ Actual Data

■ R0.5 55.00

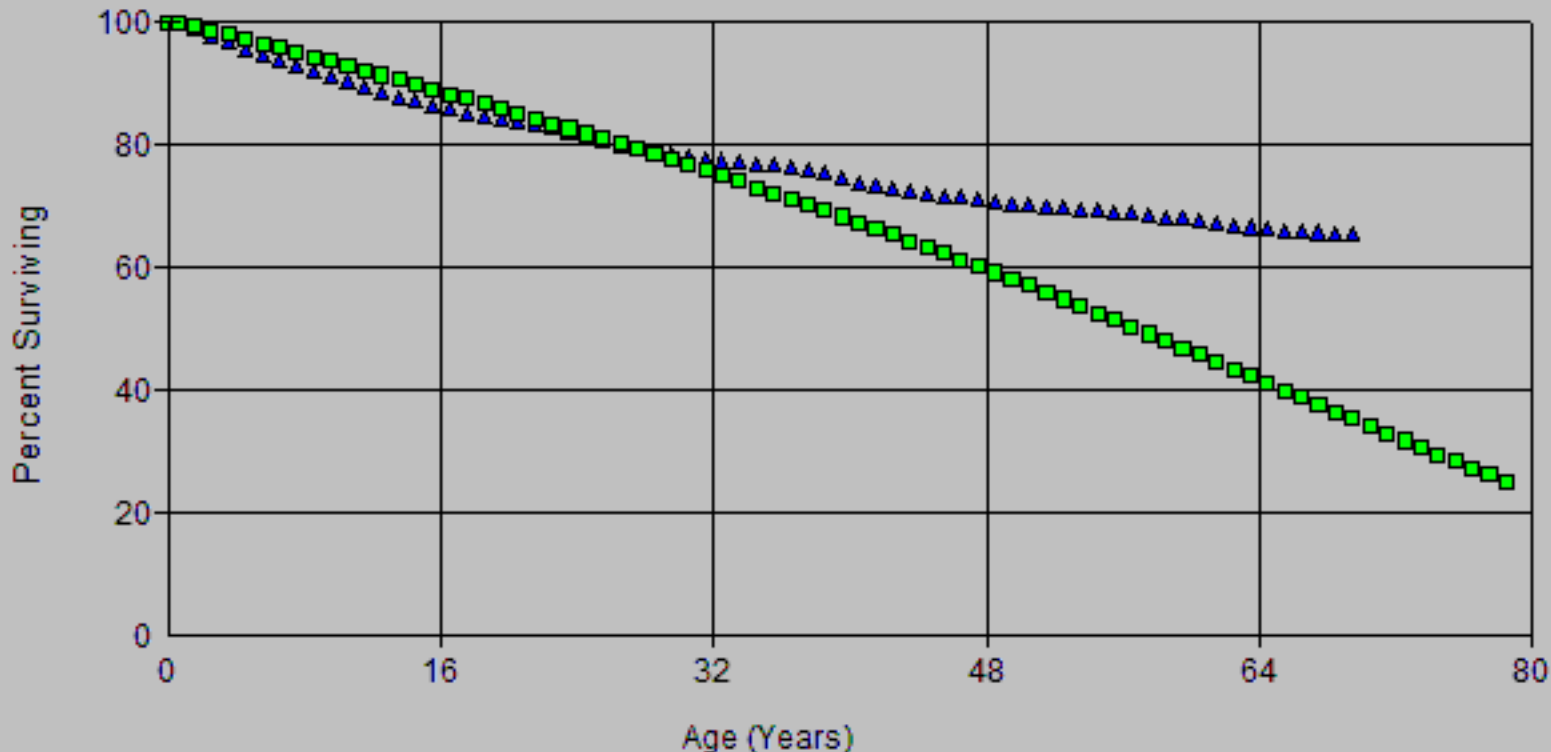

Account: E365.00-Overhead Cond & Dev
Scenario: SDGE Actuarial @ 2024

▲ Actual Data

■ R0.5 61.00

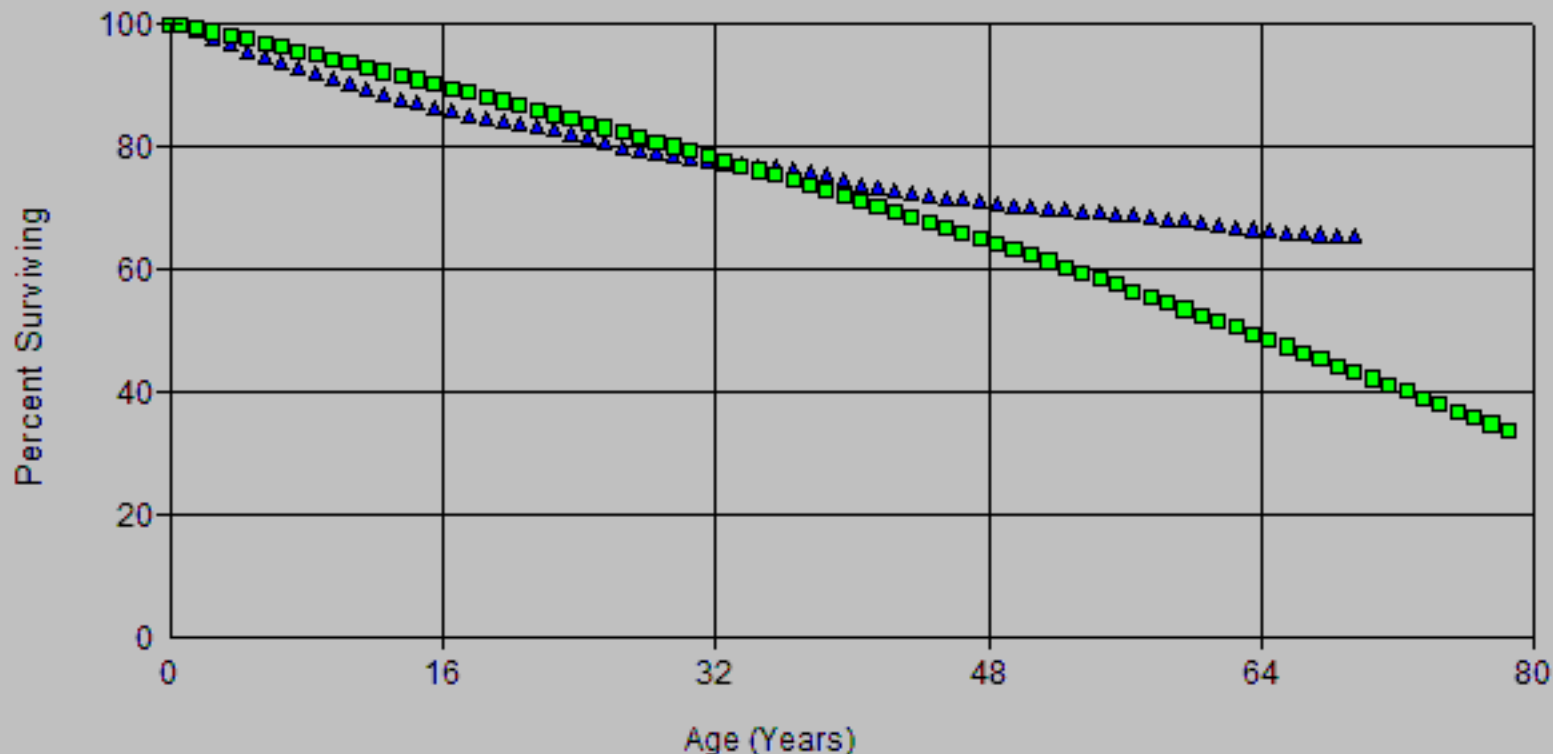

Account: E365.00-Overhead Cond & Dev
Scenario: SDGE Actuarial @ 2024

▲ Actual Data

■ L0 71.00

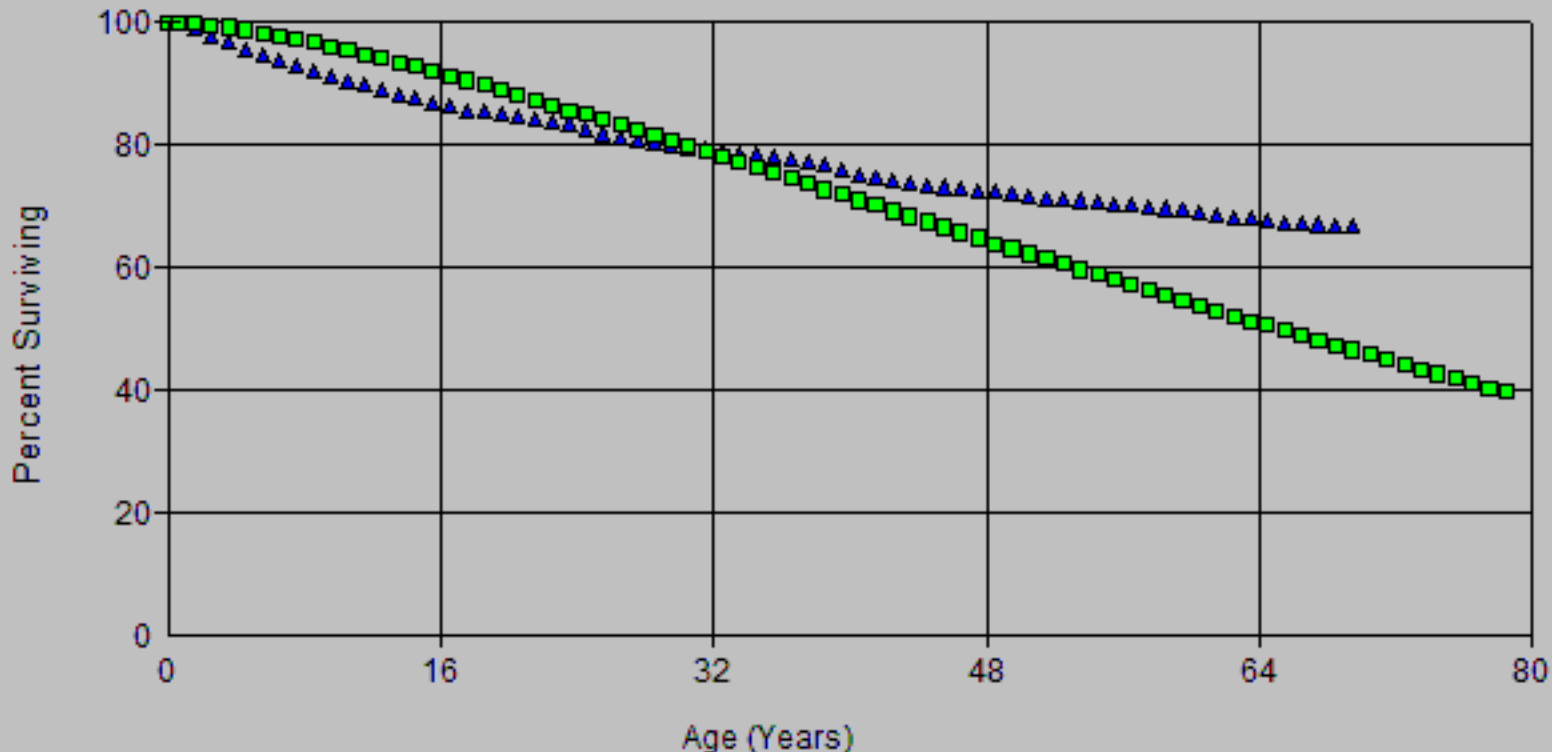

Account: E365.00-Overhead Cond & Dev
Scenario: SDGE Actuarial @ 2024

▲ Actual Data

■ L0.5 71.00

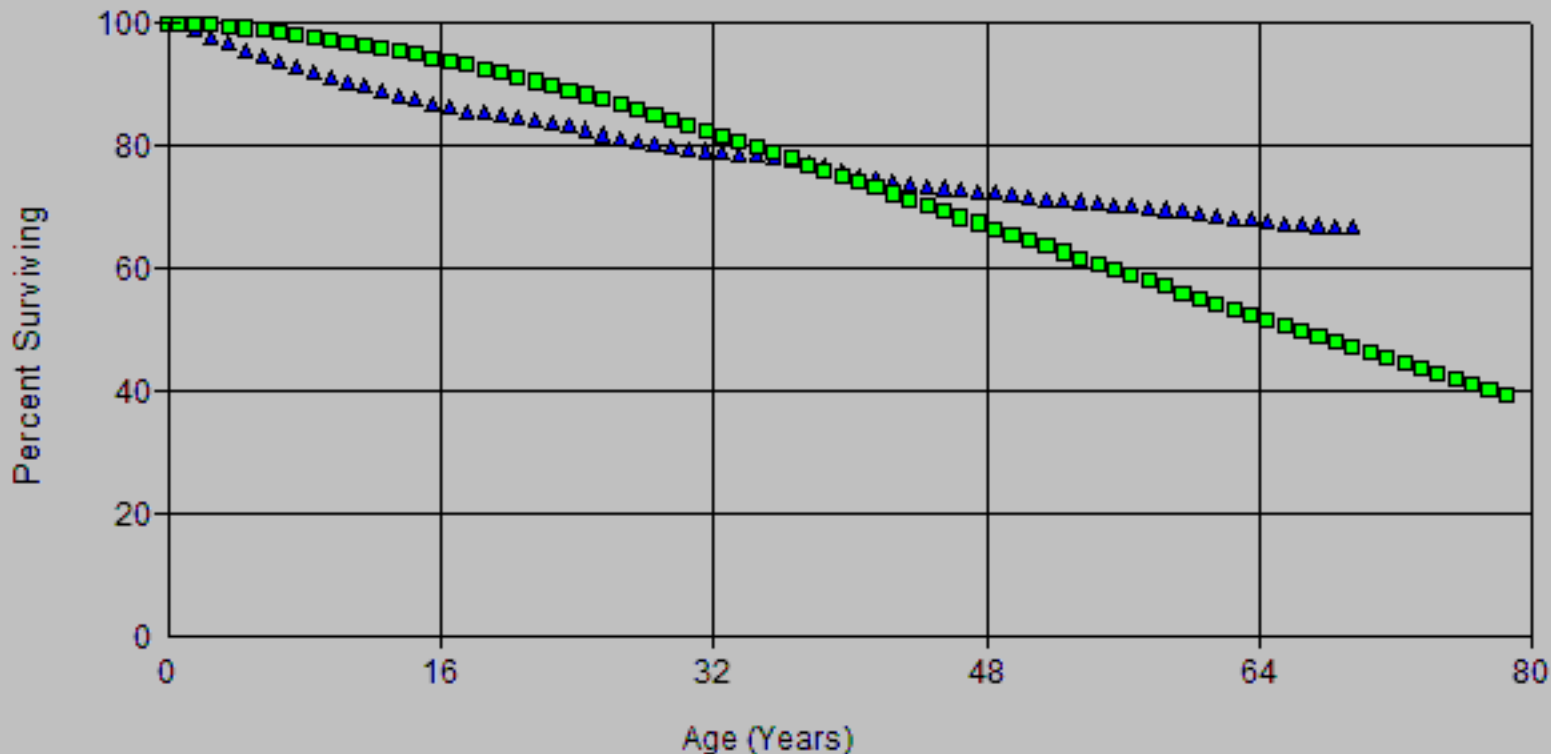

Account: E365.00-Overhead Cond & Dev
Scenario: SDGE Actuarial @ 2024

▲ Actual Data

■ R0.5 55.00

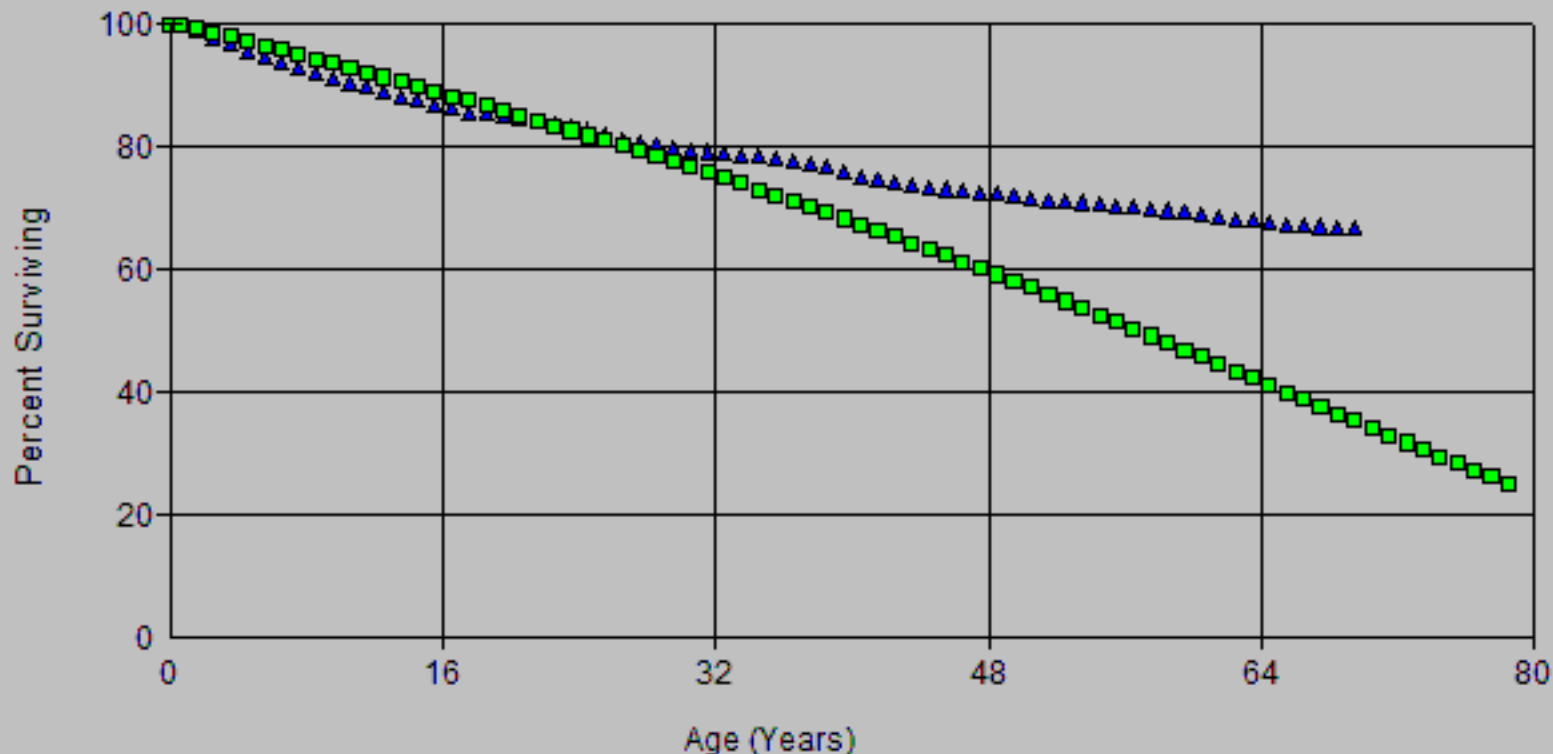

Account: E365.00-Overhead Cond & Dev
Scenario: SDGE Actuarial @ 2024

▲ Actual Data

■ R0.5 63.00

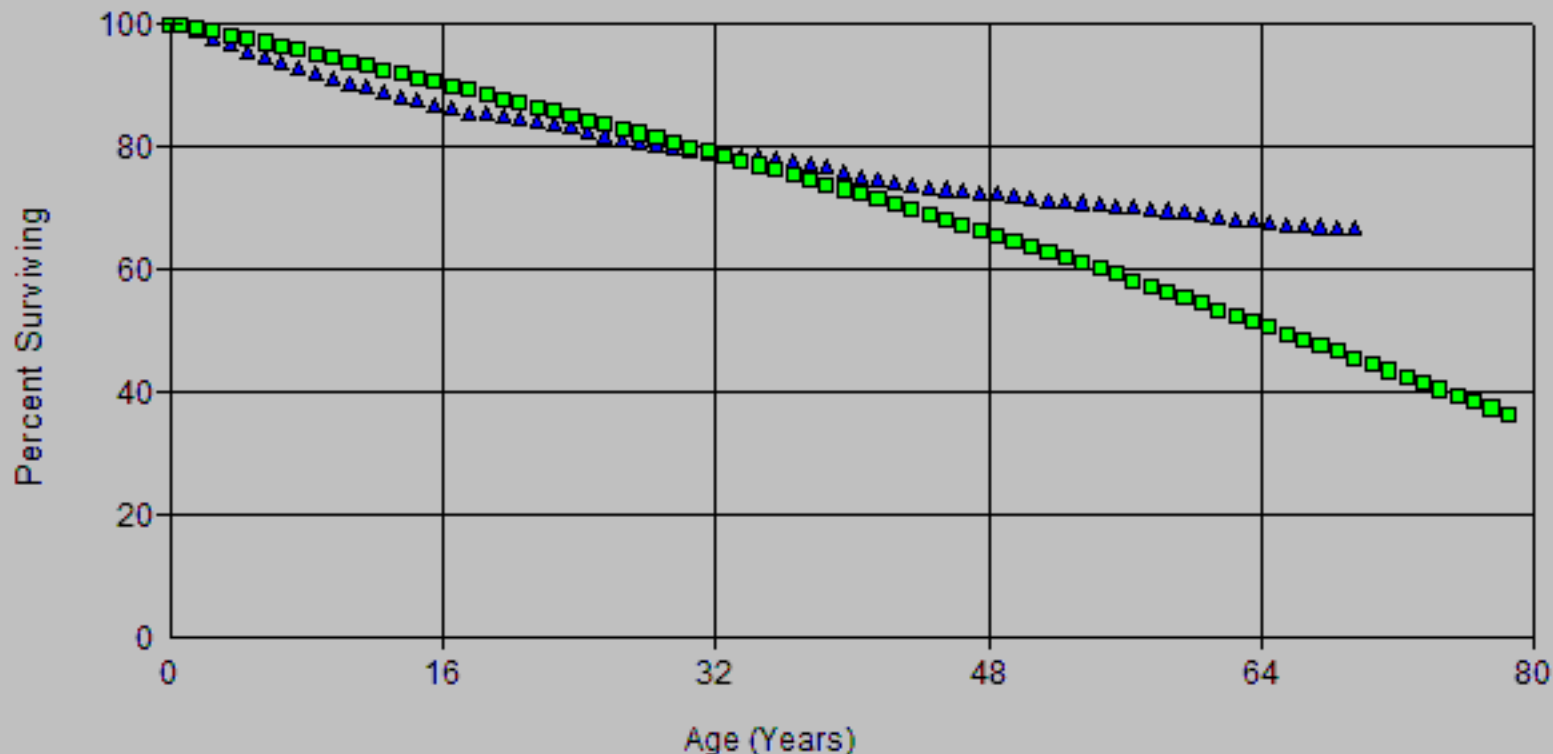

Account: E365.00-Overhead Cond & Dev
Scenario: SDGE Actuarial @ 2024

▲ Actual Data

■ L0 59.00

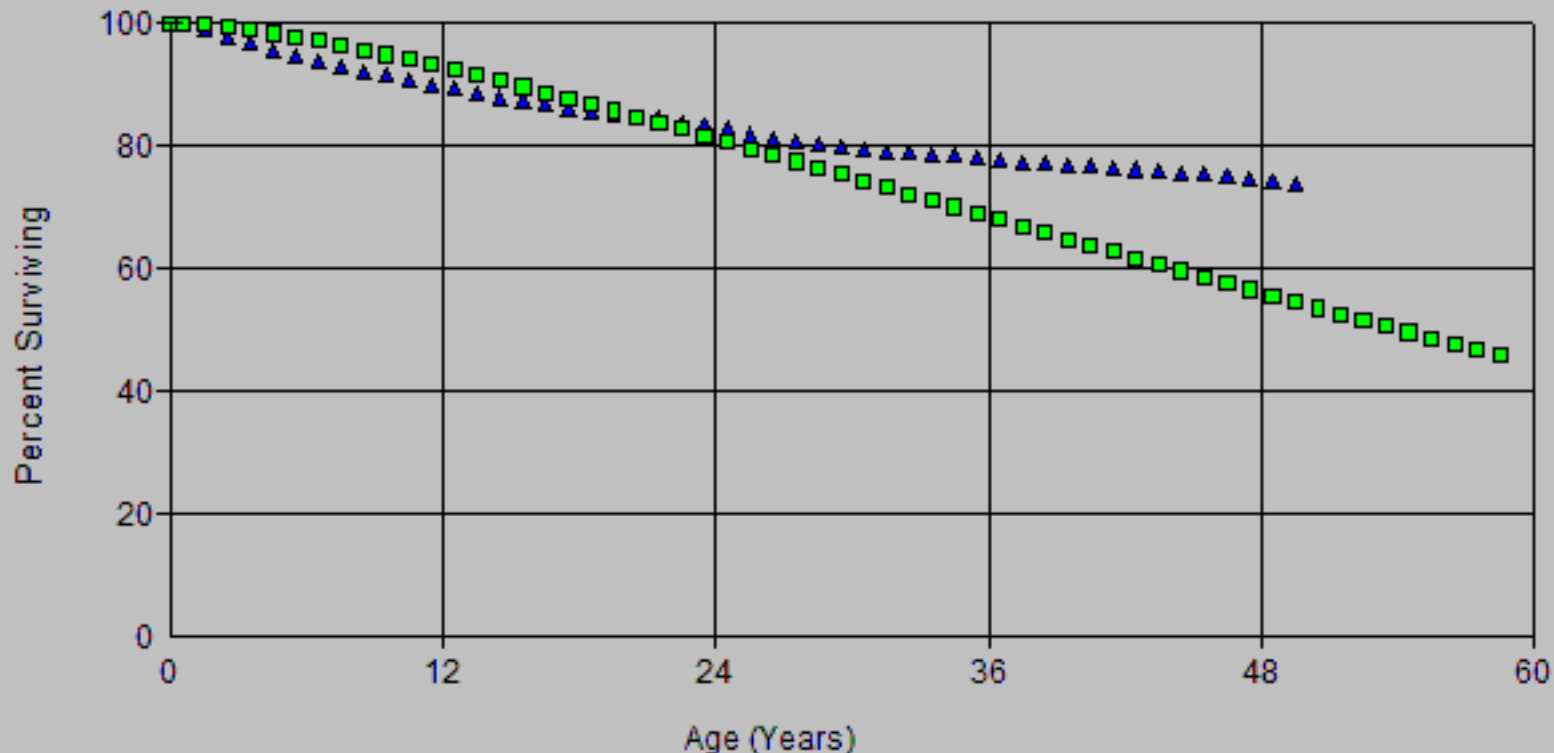

Account: E365.00-Overhead Cond & Dev
Scenario: SDGE Actuarial @ 2024

▲ Actual Data

■ L0 65.00

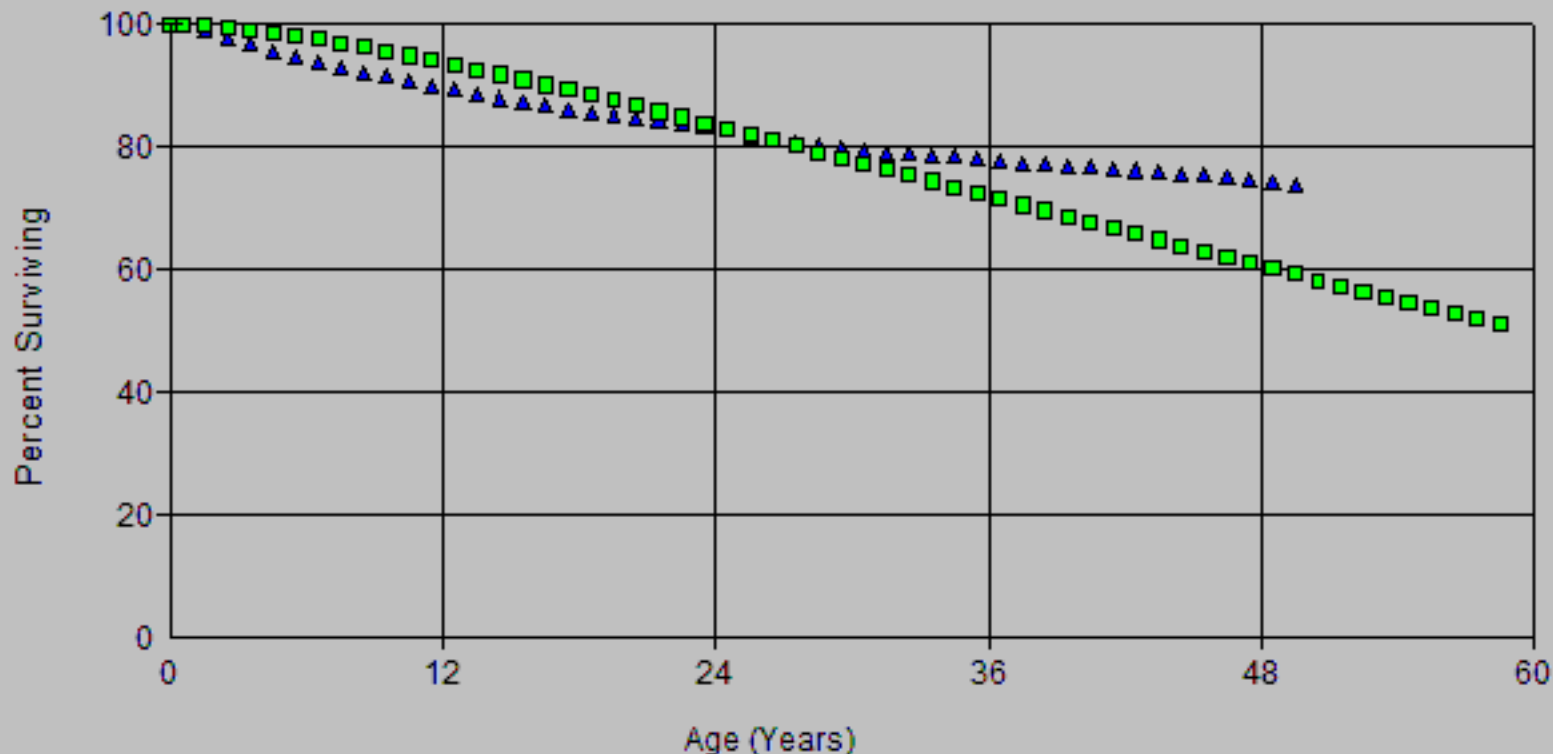

Account: E365.00-Overhead Cond & Dev
Scenario: SDGE Actuarial @ 2024

▲ Actual Data

■ R0.5 55.00

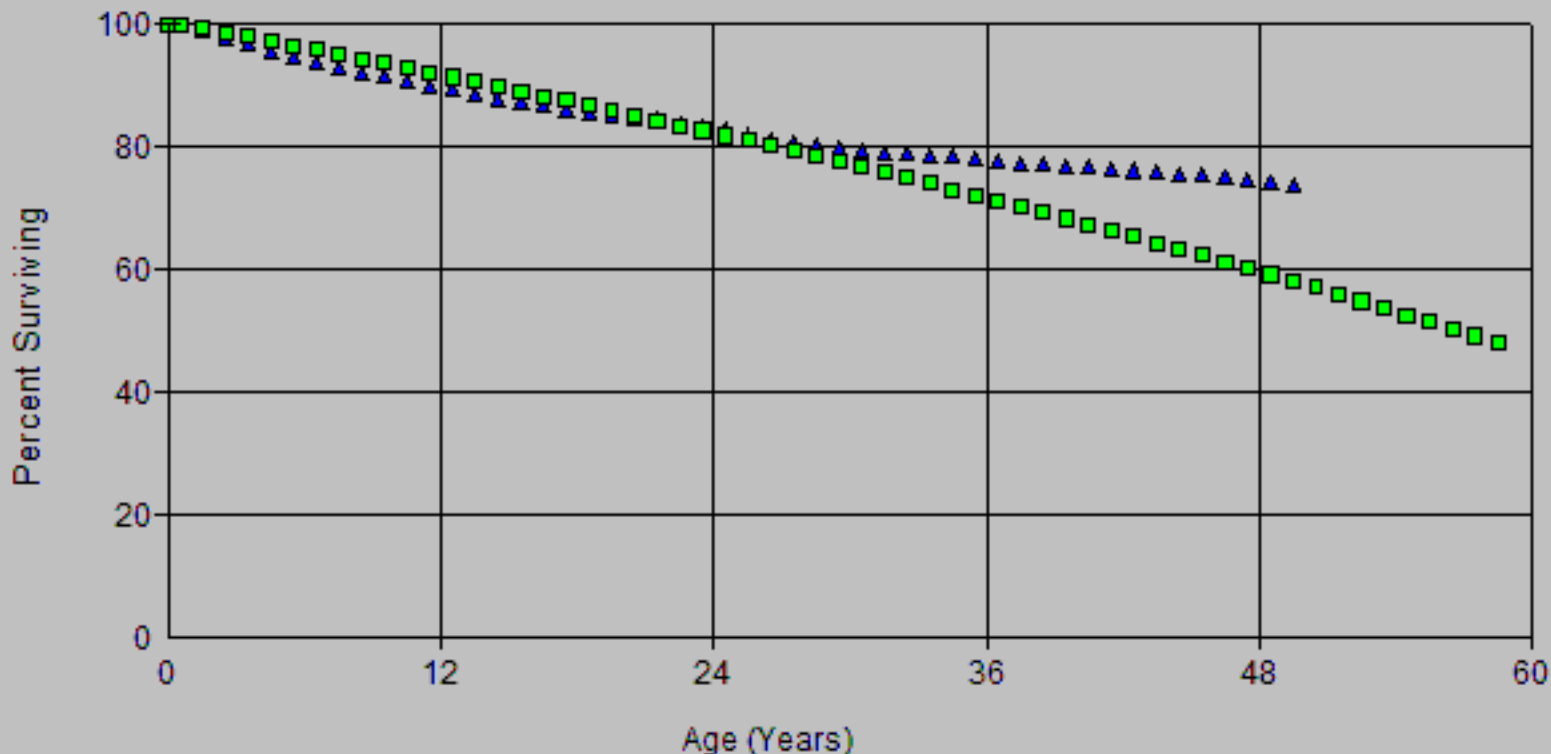

Account: E365.00-Overhead Cond & Dev
Scenario: SDGE Actuarial @ 2024

▲ Actual Data

■ R0.5 57.00

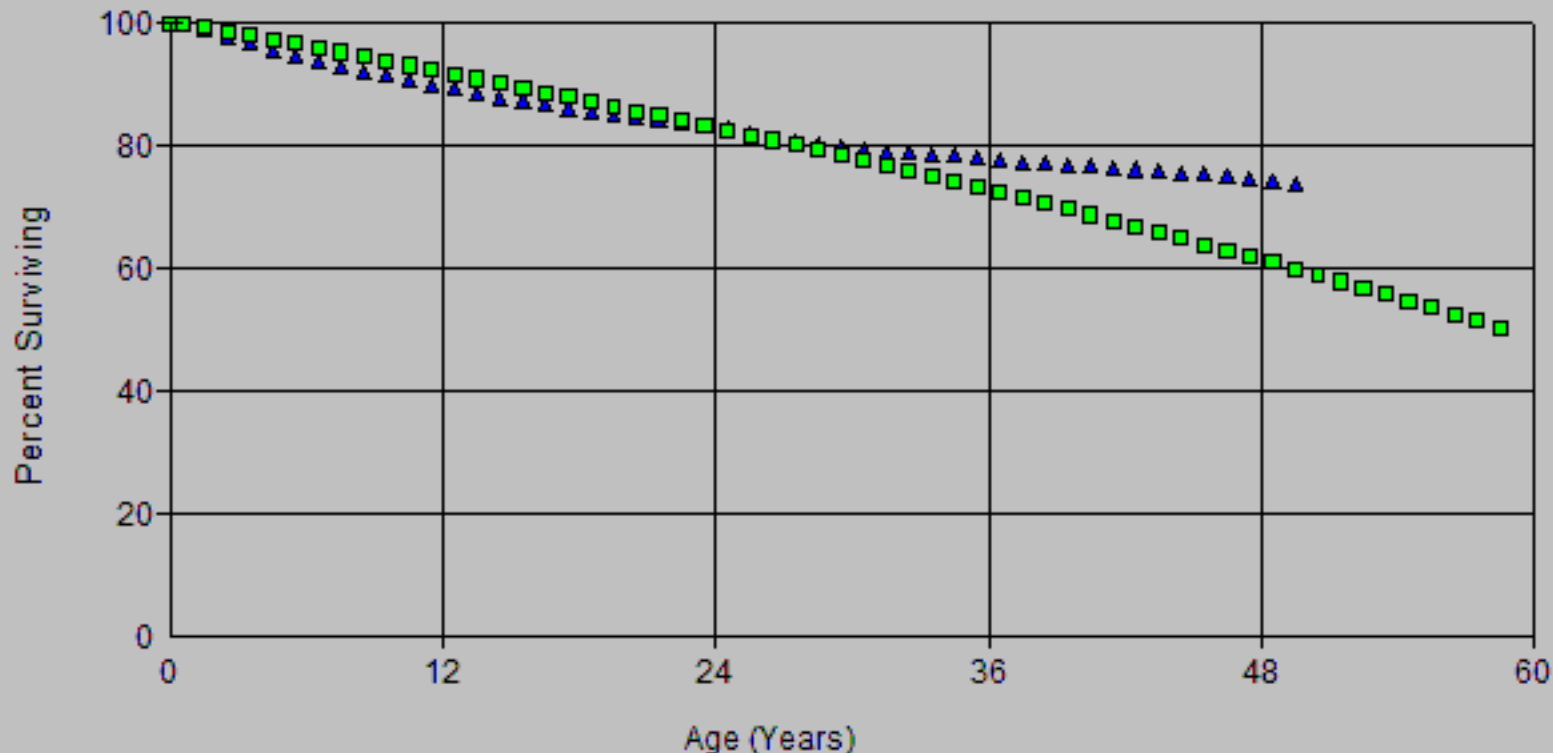

Account: E365.00-Overhead Cond & Dev
Scenario: SDGE Actuarial @ 2024

▲ Actual Data

■ L0 59.00

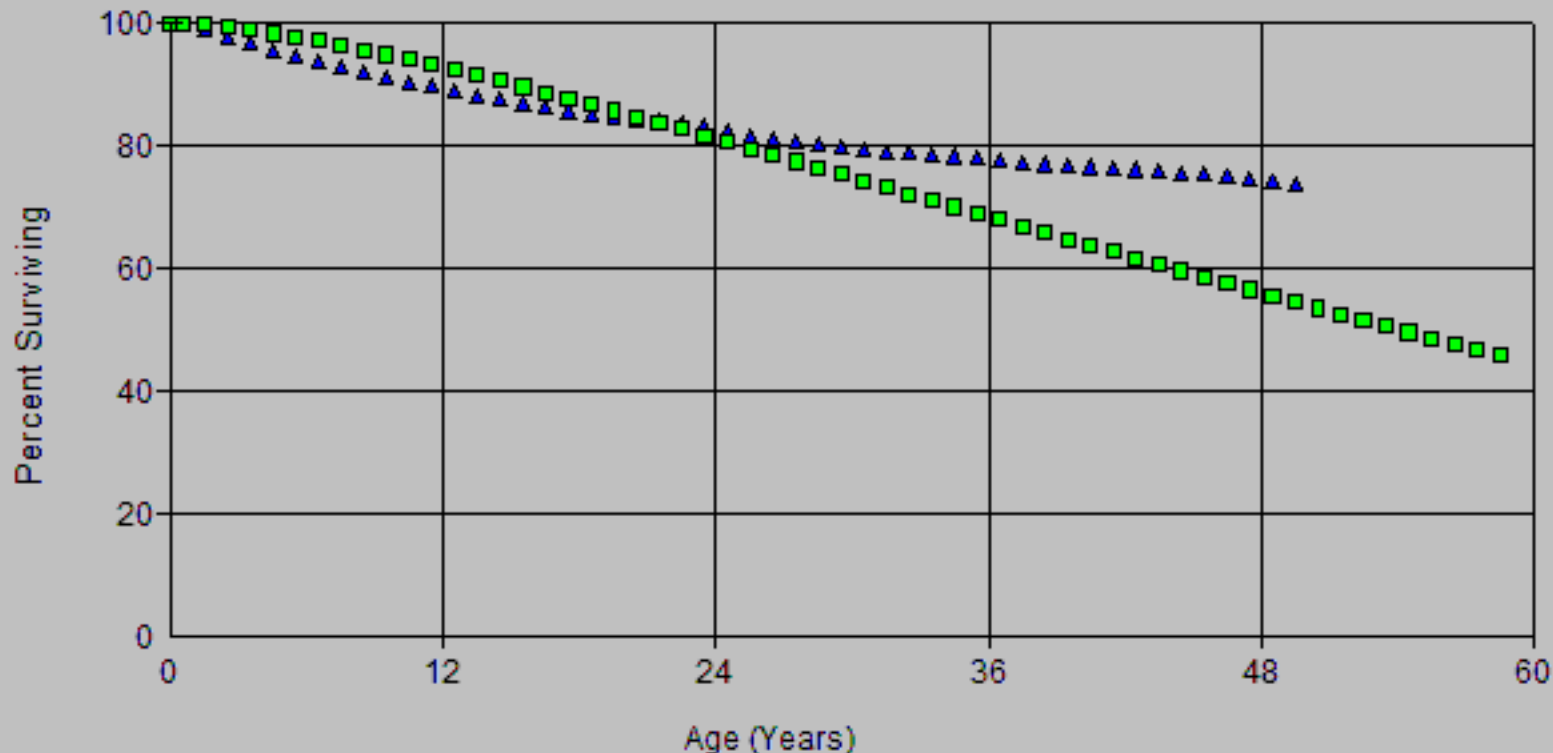

Account: E365.00-Overhead Cond & Dev
Scenario: SDGE Actuarial @ 2024

▲ Actual Data

■ L0 65.00

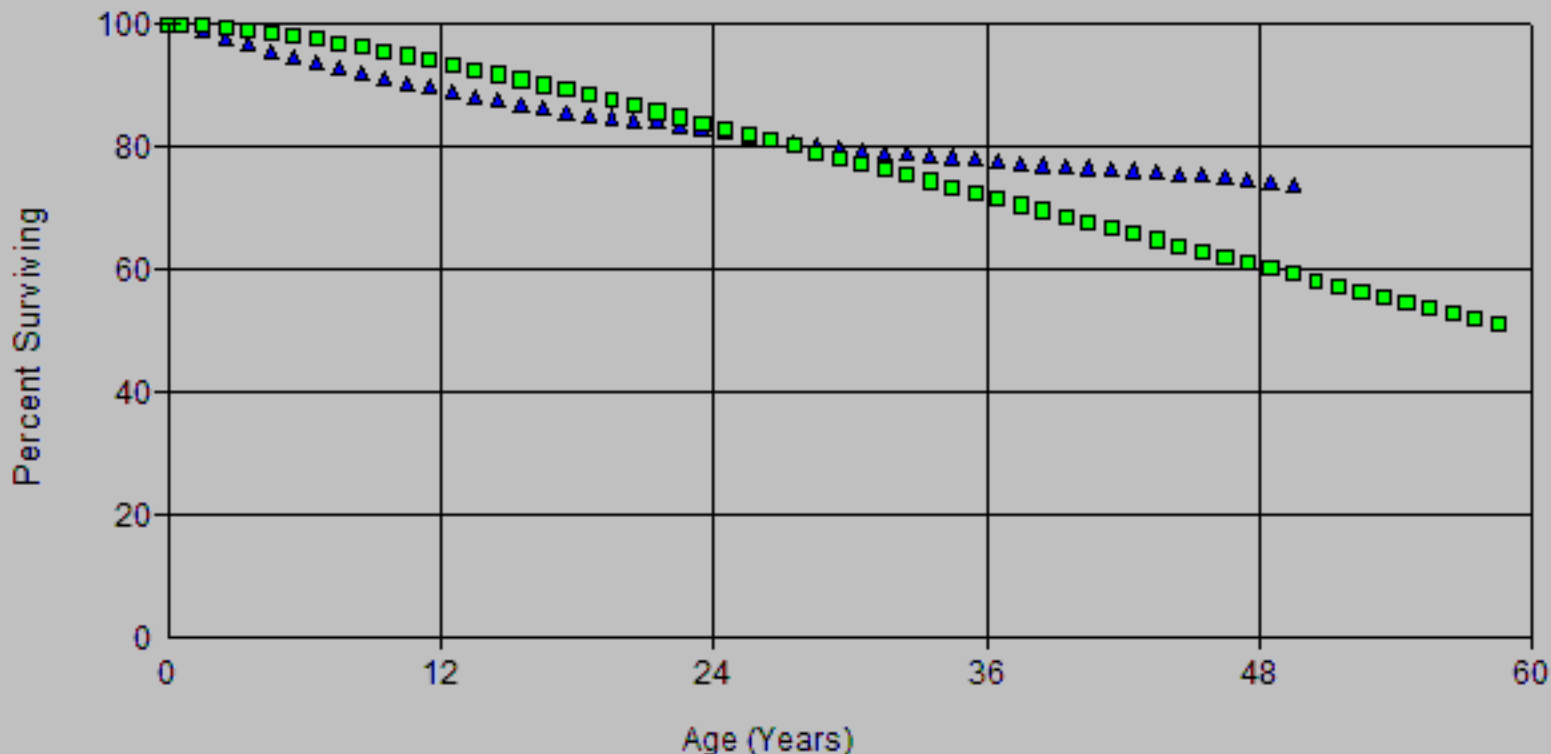

Account: E365.00-Overhead Cond & Dev
Scenario: SDGE Actuarial @ 2024

▲ Actual Data

■ R0.5 55.00

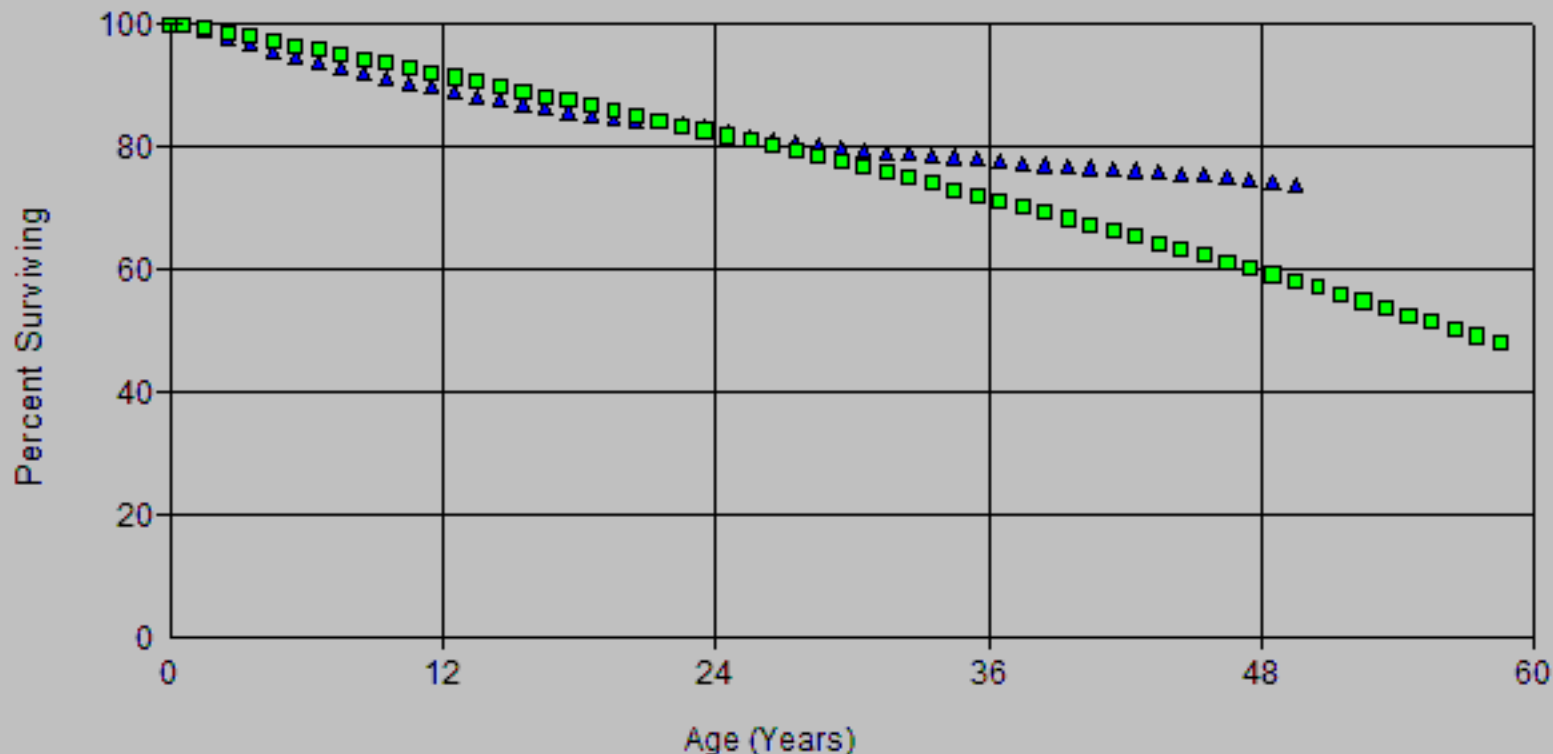

Account: E365.00-Overhead Cond & Dev
Scenario: SDGE Actuarial @ 2024

▲ Actual Data

■ R0.5 61.00

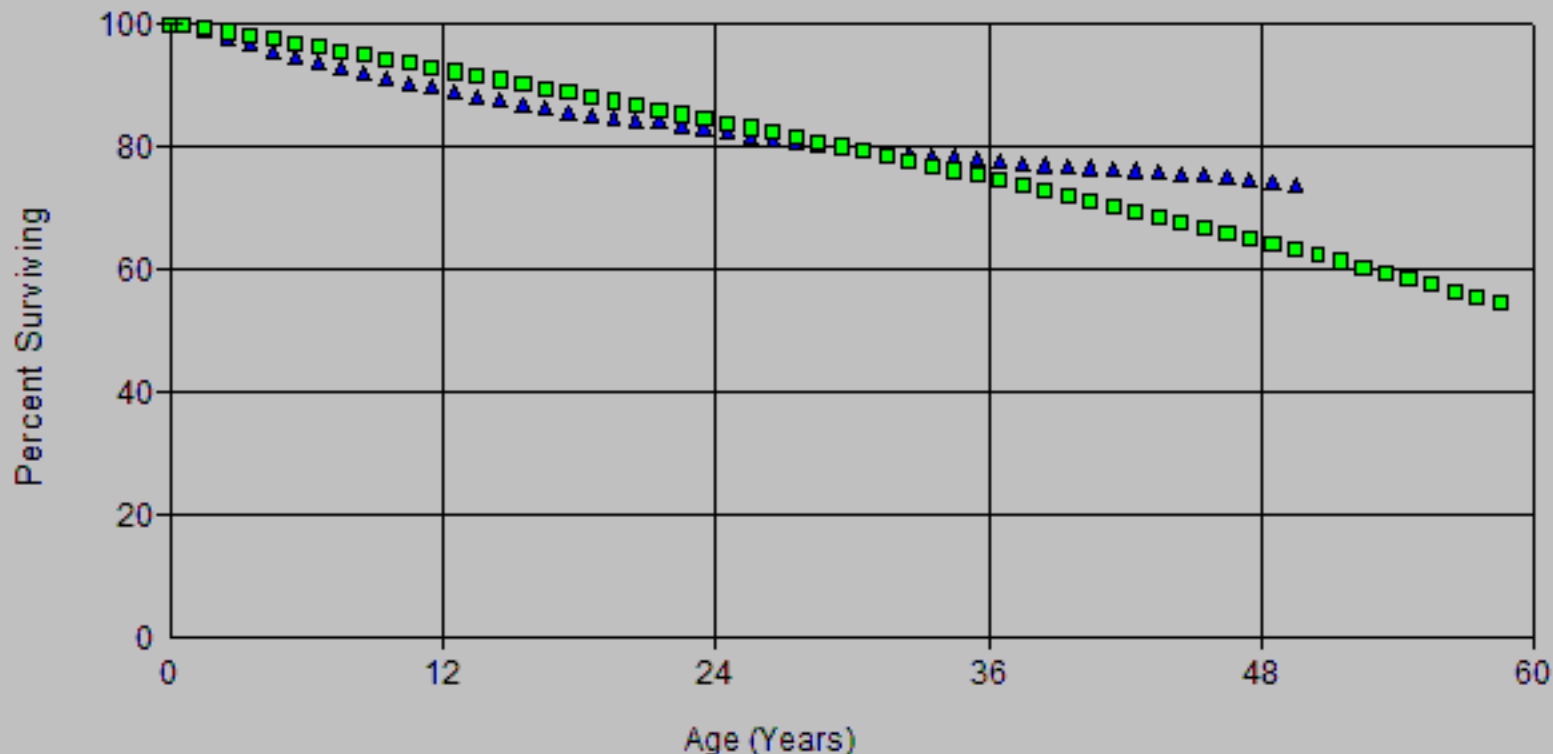

Account: E365.00-Overhead Cond & Dev
Scenario: SDGE Actuarial @ 2024

▲ Actual Data

■ L0 65.00

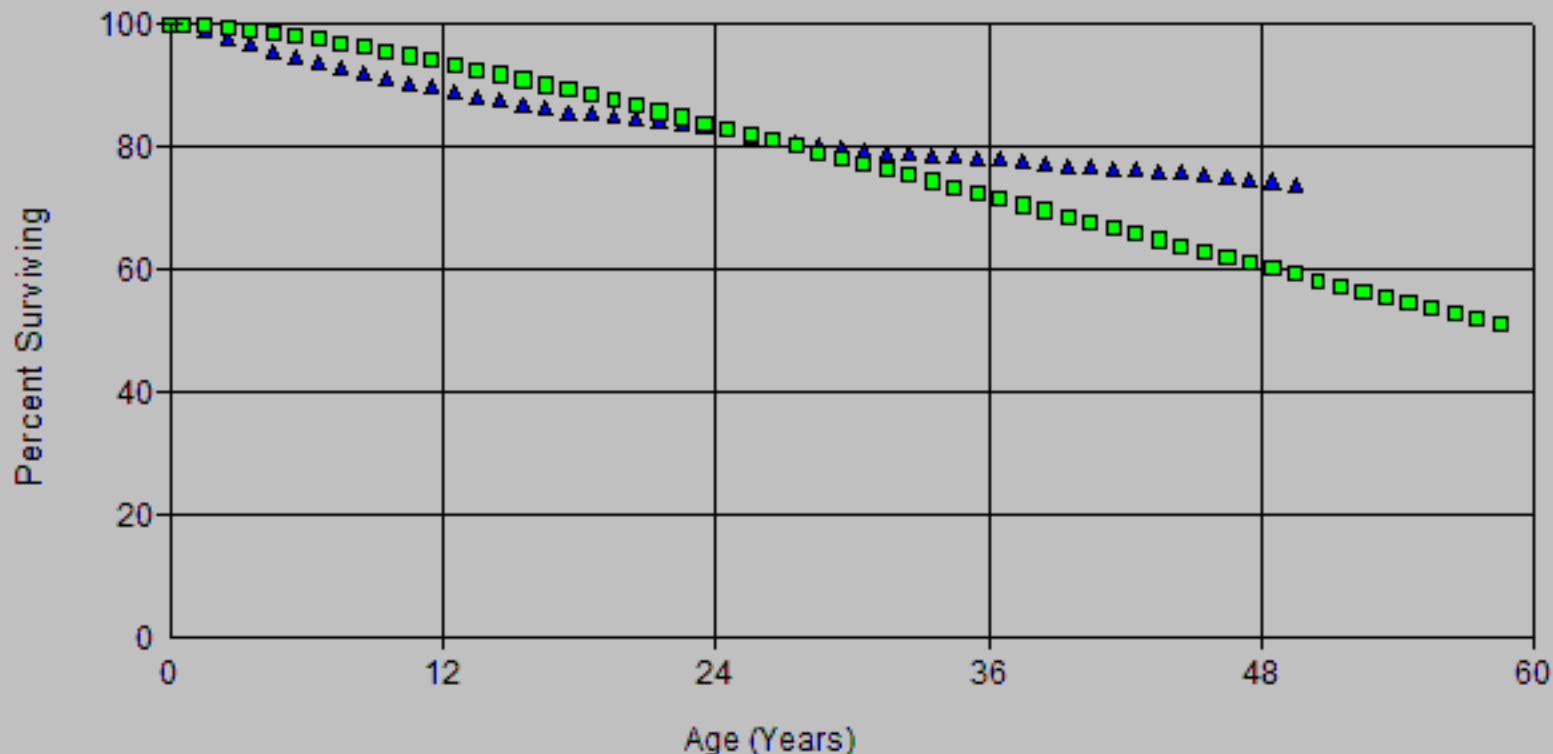

Account: E365.00-Overhead Cond & Dev
Scenario: SDGE Actuarial @ 2024

▲ Actual Data

■ R0.5 55.00

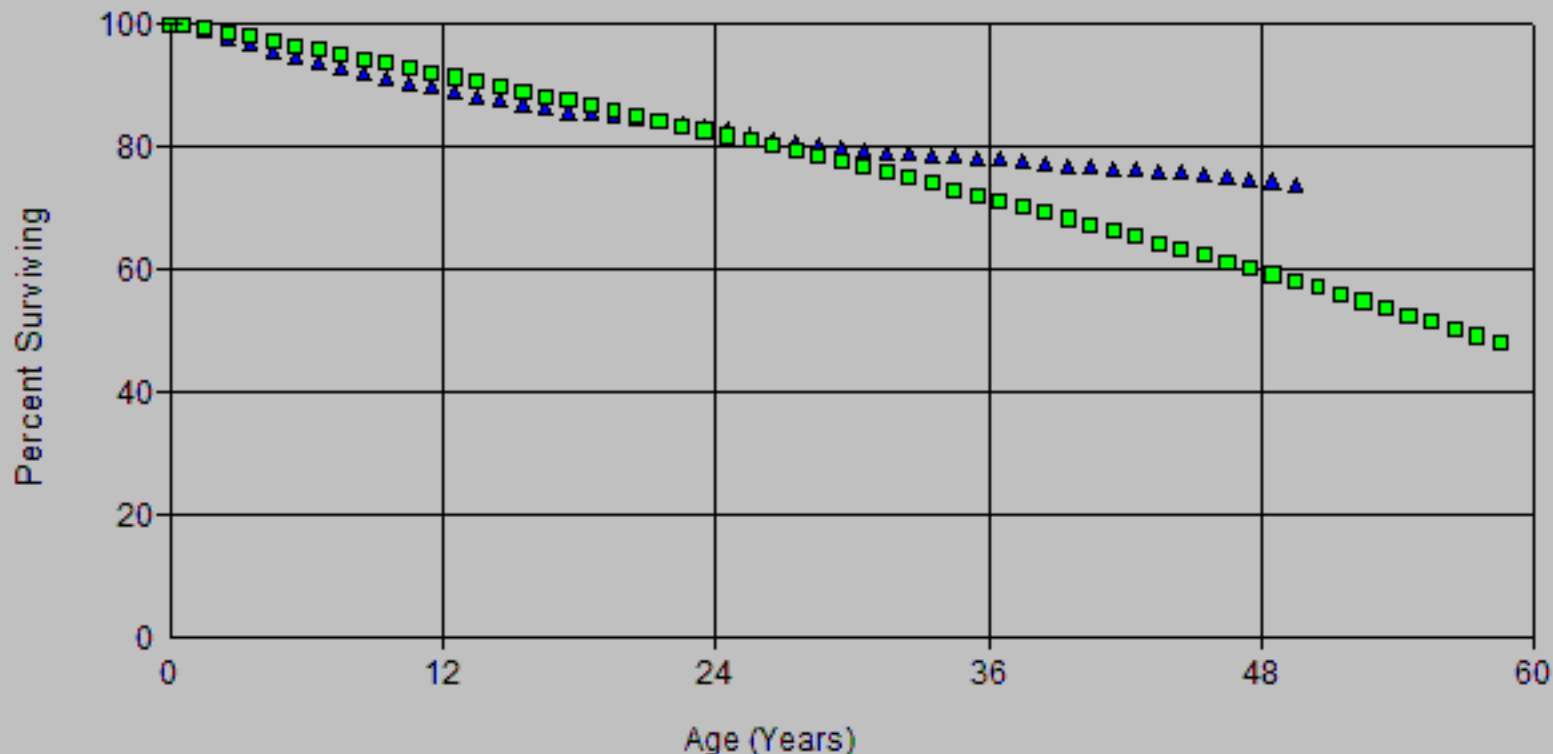

Account: E365.00-Overhead Cond & Dev
Scenario: SDGE Actuarial @ 2024

▲ Actual Data

■ R0.5 57.00

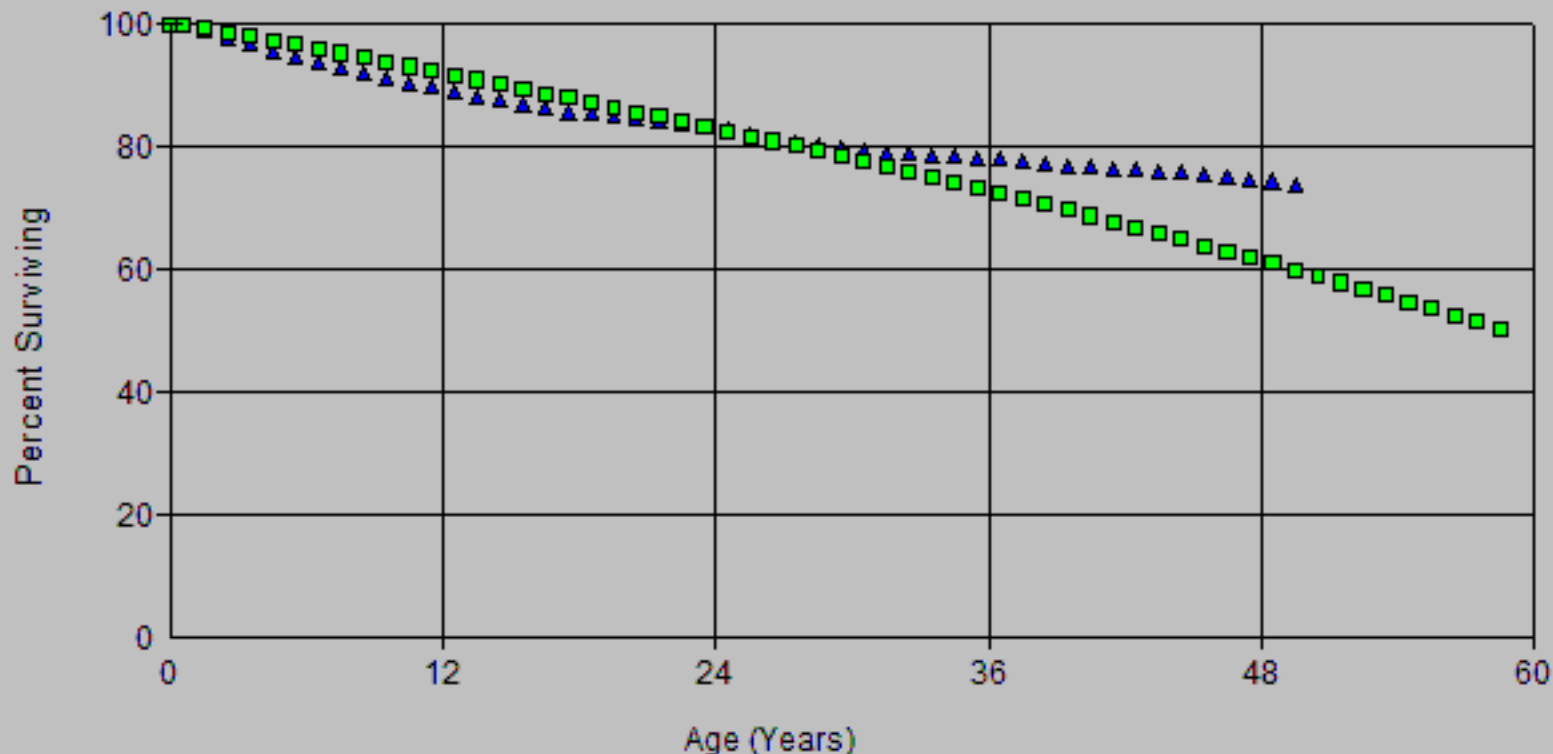

Account: E365.00-Overhead Cond & Dev
Scenario: SDGE Actuarial @ 2024

▲ Actual Data

■ L0 57.00

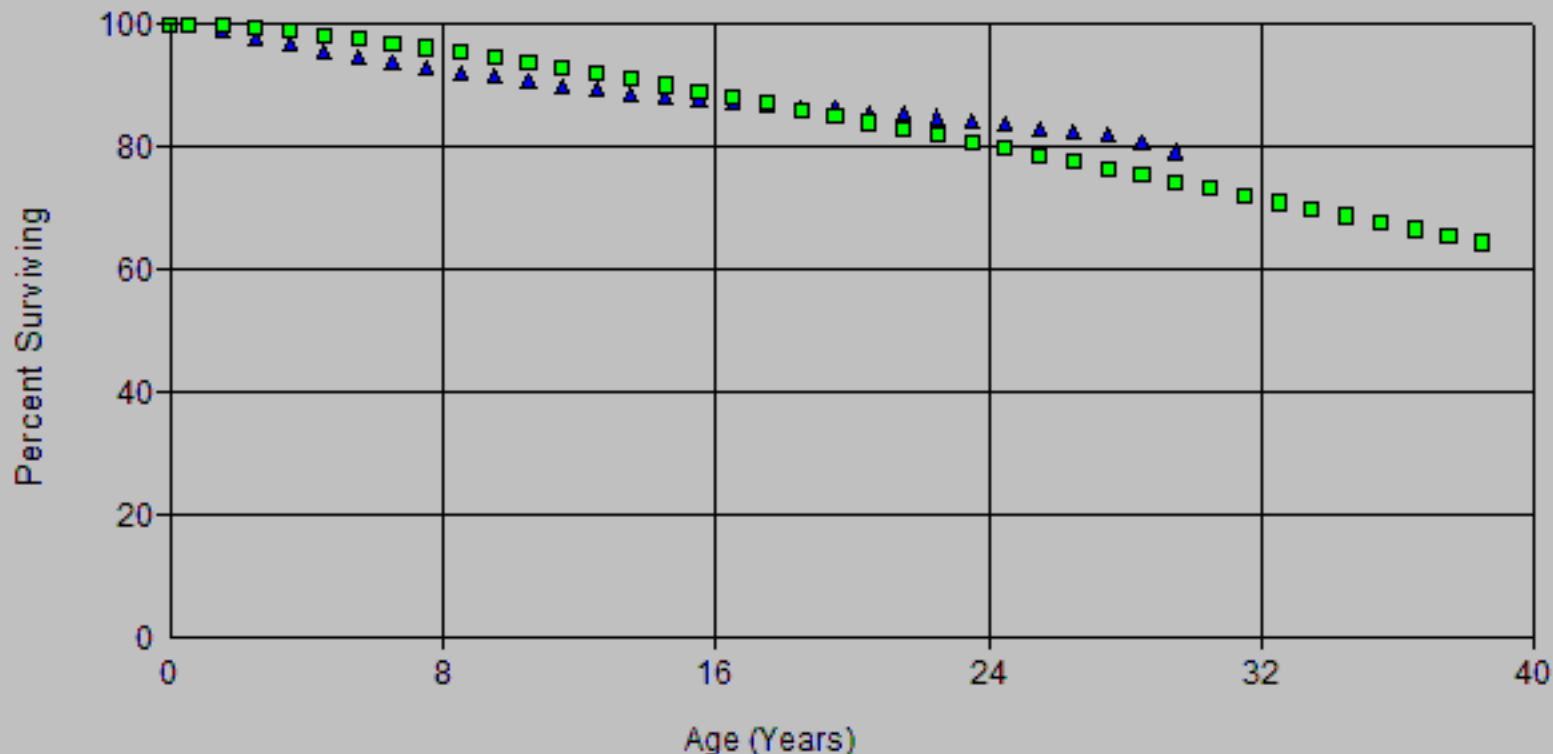

Account: E365.00-Overhead Cond & Dev
Scenario: SDGE Actuarial @ 2024

▲ Actual Data

■ R0.5 55.00

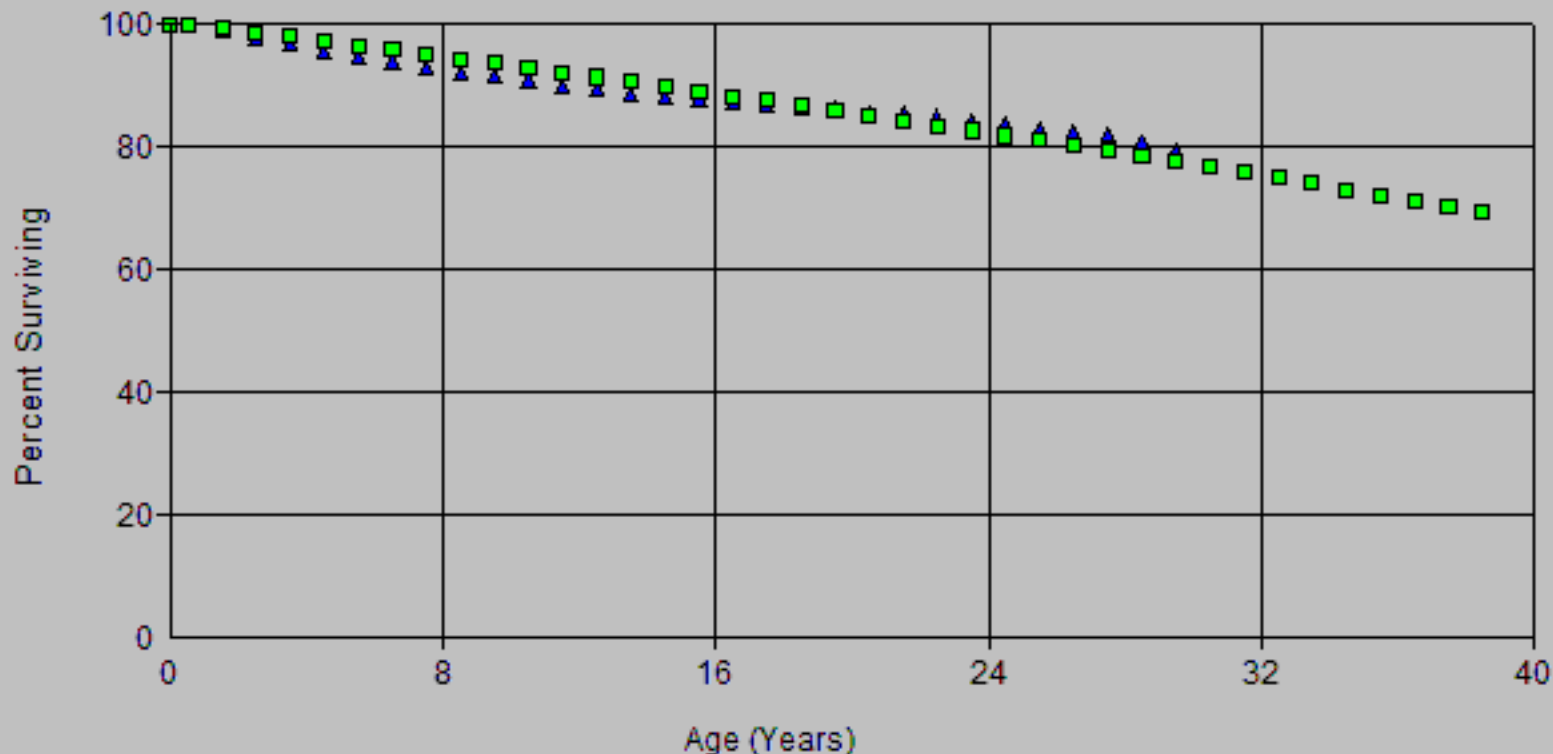

Account: E365.00-Overhead Cond & Dev
Scenario: SDGE Actuarial @ 2024

▲ Actual Data

■ L0 58.00

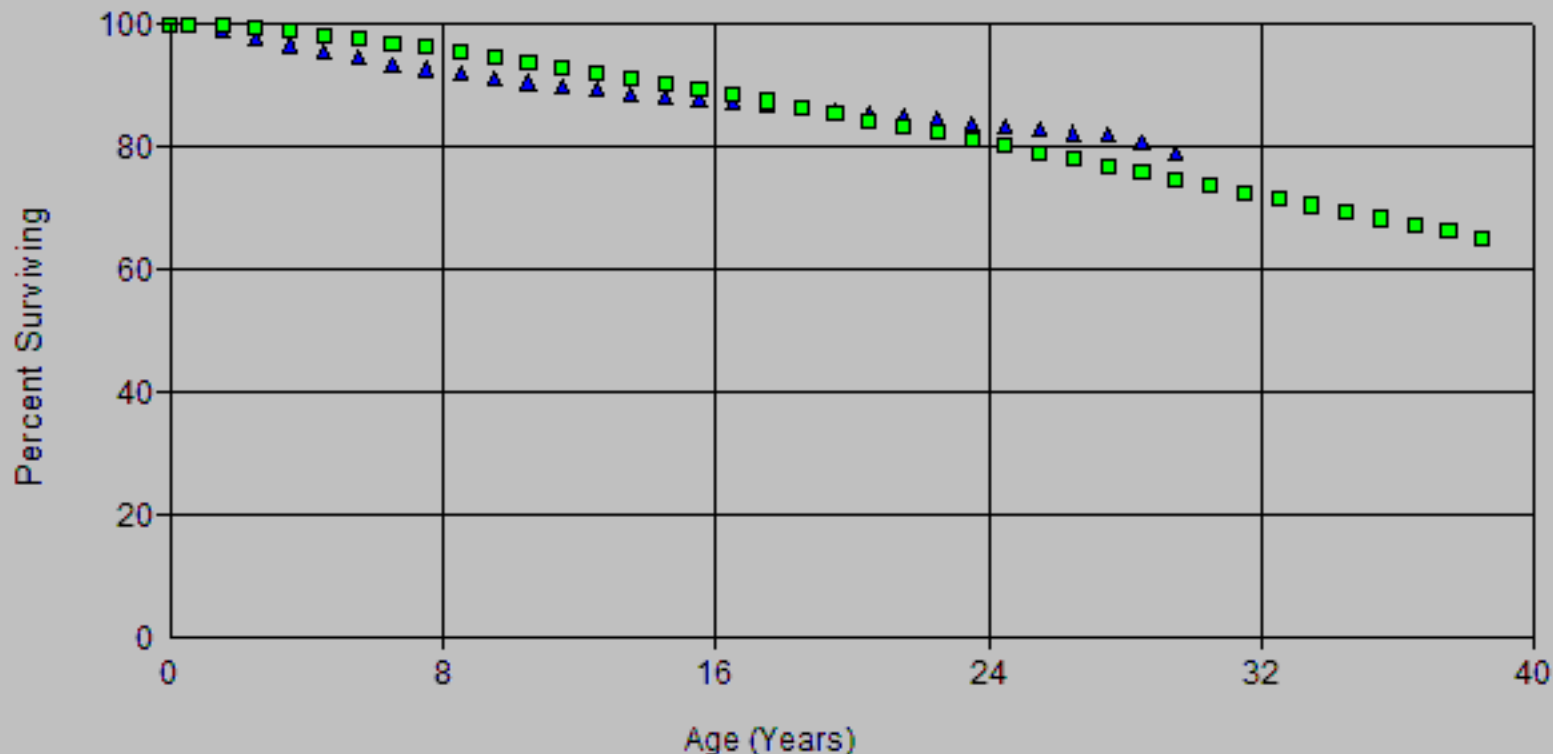

Account: E365.00-Overhead Cond & Dev
Scenario: SDGE Actuarial @ 2024

▲ Actual Data

■ R0.5 53.00

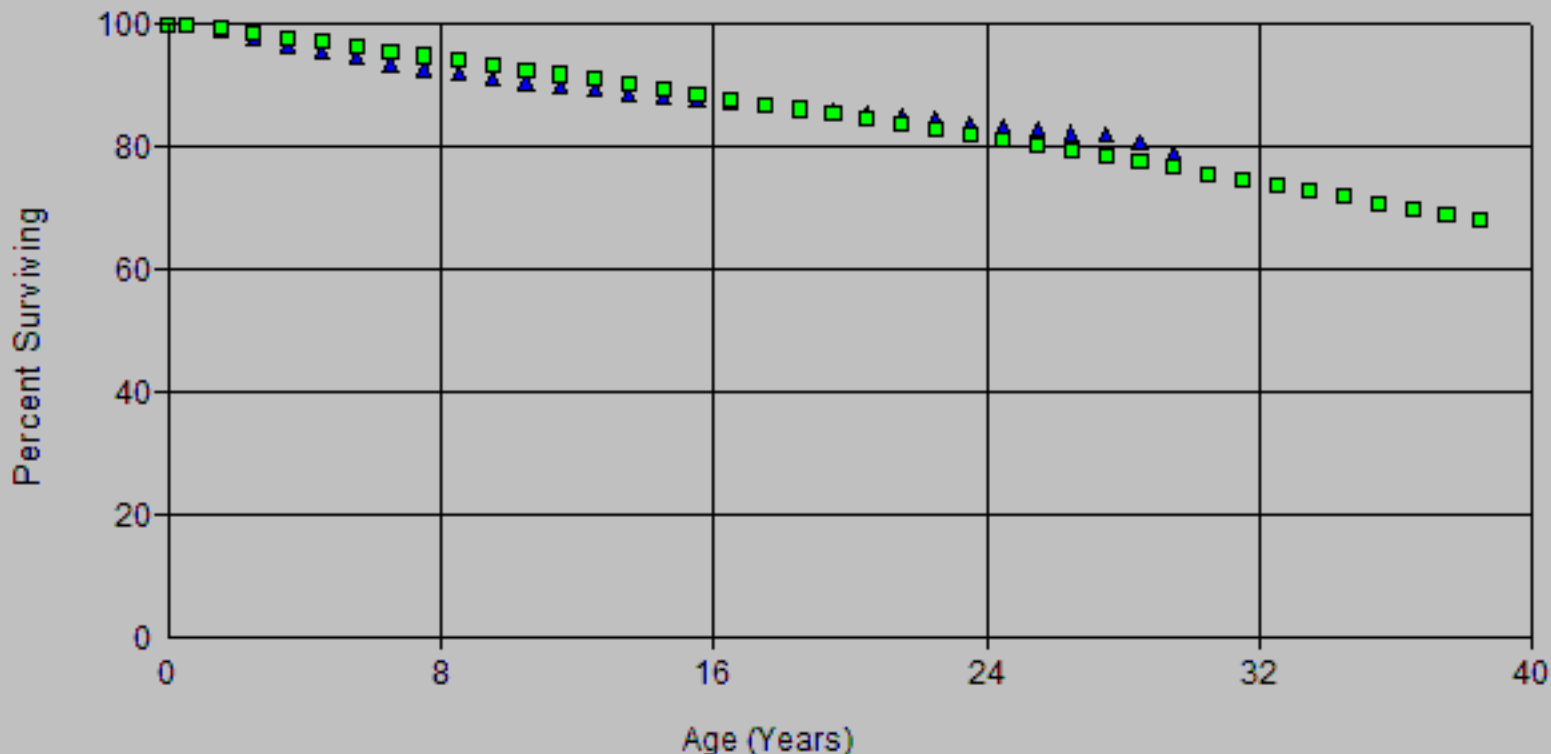

Account: E365.00-Overhead Cond & Dev
Scenario: SDGE Actuarial @ 2024

▲ Actual Data

■ R0.5 55.00

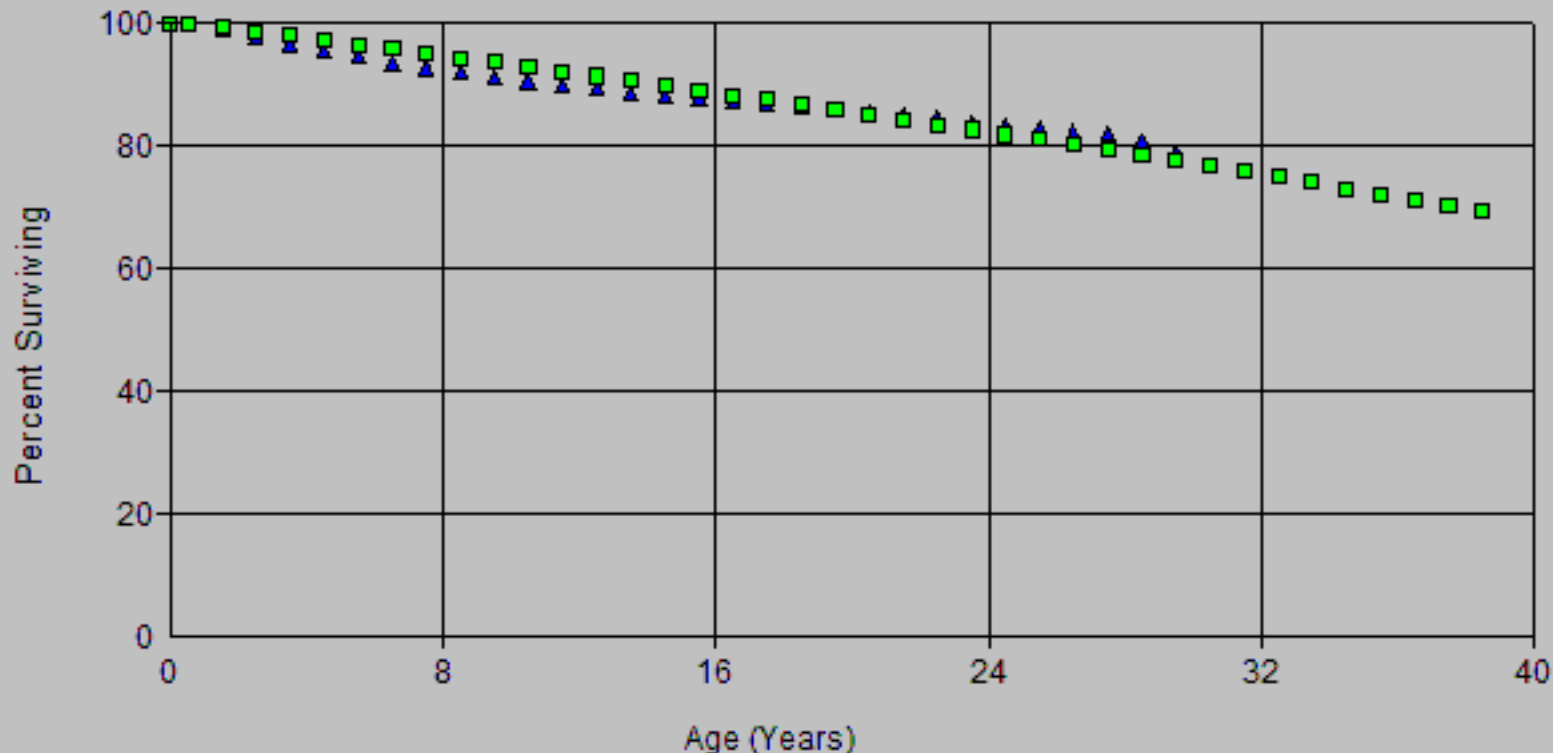

Observed Life Table

Scenario: SDGE Actuarial @ 2024

Account: E365.00-Overhead Cond & Dev

Placement Band: 2005 - 2024

Observation Band: 2005 - 2024

Age at Beginning of Interval	Exposures at Beginning of Interval	Retirements During Interval	Retirement Ratio	Survivor Ratio	Percent Surv at Beginning of Interval
0	1,476,013,996.07	2,021,039.43	0.00137	0.99863	100.00
0.5	1,348,440,902.50	12,547,406.01	0.00931	0.99069	99.86
1.5	1,165,559,287.22	13,819,818.65	0.01186	0.98814	98.93
2.5	949,828,854.30	10,506,043.54	0.01106	0.98894	97.76
3.5	778,196,255.06	8,314,301.89	0.01068	0.98932	96.68
4.5	669,704,718.98	6,522,863.38	0.00974	0.99026	95.65
5.5	537,443,545.10	6,670,925.74	0.01241	0.98759	94.71
6.5	447,011,143.67	3,550,559.13	0.00794	0.99206	93.54
7.5	376,538,776.23	2,726,711.23	0.00724	0.99276	92.80
8.5	320,514,528.87	1,849,290.73	0.00577	0.99423	92.12
9.5	231,021,515.88	1,809,650.89	0.00783	0.99217	91.59
10.5	191,177,266.71	1,573,724.45	0.00823	0.99177	90.88
11.5	164,398,481.97	1,240,167.96	0.00754	0.99246	90.13
12.5	141,597,910.36	1,509,880.13	0.01066	0.98934	89.45
13.5	120,326,400.12	770,054.57	0.00640	0.99360	88.49
14.5	95,290,203.96	751,825.84	0.00789	0.99211	87.93
15.5	70,277,930.10	433,402.02	0.00617	0.99383	87.23
16.5	52,073,676.46	386,938.64	0.00743	0.99257	86.70
17.5	27,267,805.34	135,055.25	0.00495	0.99505	86.05
18.5	13,265,420.16	36,951.80	0.00279	0.99721	85.63
19.5	0.00	0.00	0.00000	0.00000	85.39

Observed Life Table

Scenario: SDGE Actuarial @ 2024

Account: E365.00-Overhead Cond & Dev

Placement Band: 1915 - 2024

Observation Band: 2005 - 2024

Age at Beginning of Interval	Exposures at Beginning of Interval	Retirements During Interval	Retirement Ratio	Survivor Ratio	Percent Surv at Beginning of Interval
0	1,476,013,996.07	2,021,039.43	0.00137	0.99863	100.00
0.5	1,362,725,631.32	12,605,659.70	0.00925	0.99075	99.86
1.5	1,198,357,586.89	14,286,062.65	0.01192	0.98808	98.94
2.5	992,793,837.07	10,923,966.55	0.01100	0.98900	97.76
3.5	832,570,255.15	8,763,706.67	0.01053	0.98947	96.69
4.5	735,457,010.50	7,182,226.25	0.00977	0.99023	95.67
5.5	611,584,296.00	7,162,068.38	0.01171	0.98829	94.73
6.5	533,625,573.46	4,338,211.24	0.00813	0.99187	93.62
7.5	468,499,650.70	3,854,741.39	0.00823	0.99177	92.86
8.5	419,675,022.72	2,803,288.96	0.00668	0.99332	92.10
9.5	337,707,787.39	2,832,224.69	0.00839	0.99161	91.48
10.5	307,816,346.60	2,410,474.71	0.00783	0.99217	90.72
11.5	294,620,393.09	2,529,585.61	0.00859	0.99141	90.01
12.5	289,573,807.47	2,547,808.24	0.00880	0.99120	89.23
13.5	275,951,760.21	1,618,241.06	0.00586	0.99414	88.45
14.5	257,607,288.16	2,085,884.75	0.00810	0.99190	87.93
15.5	236,977,727.05	1,485,359.44	0.00627	0.99373	87.22
16.5	224,638,486.53	1,665,764.39	0.00742	0.99258	86.67
17.5	204,297,383.93	813,821.62	0.00398	0.99602	86.03
18.5	196,143,745.62	987,868.05	0.00504	0.99496	85.69
19.5	186,883,231.92	1,057,975.62	0.00566	0.99434	85.25
20.5	175,562,531.60	736,550.00	0.00420	0.99580	84.77
21.5	162,937,397.85	996,695.86	0.00612	0.99388	84.41
22.5	156,595,714.76	1,124,765.06	0.00718	0.99282	83.90
23.5	148,536,542.42	1,035,062.81	0.00697	0.99303	83.30
24.5	140,927,581.67	1,551,162.14	0.01101	0.98899	82.71
25.5	136,962,369.31	1,335,657.20	0.00975	0.99025	81.80
26.5	127,233,096.07	515,244.70	0.00405	0.99595	81.01
27.5	122,887,317.87	665,944.84	0.00542	0.99458	80.68
28.5	117,047,460.52	701,731.61	0.00600	0.99400	80.24
29.5	111,337,087.94	628,819.71	0.00565	0.99435	79.76
30.5	105,213,360.46	292,564.67	0.00278	0.99722	79.31
31.5	93,718,797.54	317,593.66	0.00339	0.99661	79.09
32.5	78,402,231.68	231,382.57	0.00295	0.99705	78.82
33.5	72,523,954.21	166,952.44	0.00230	0.99770	78.59
34.5	66,785,325.49	187,562.25	0.00281	0.99719	78.41
35.5	62,115,235.51	184,353.88	0.00297	0.99703	78.19
36.5	56,369,921.13	287,002.56	0.00509	0.99491	77.95
37.5	51,544,563.37	252,772.99	0.00490	0.99510	77.56
38.5	46,639,008.06	317,511.24	0.00681	0.99319	77.18
39.5	42,227,805.32	444,563.06	0.01053	0.98947	76.65
40.5	39,762,423.05	268,437.39	0.00675	0.99325	75.84
41.5	35,024,203.58	195,889.19	0.00559	0.99441	75.33
42.5	31,545,184.84	141,056.48	0.00447	0.99553	74.91
43.5	28,359,121.73	100,226.18	0.00353	0.99647	74.58
44.5	24,927,898.55	103,026.85	0.00413	0.99587	74.31
45.5	21,205,915.12	108,175.12	0.00510	0.99490	74.01
46.5	19,293,809.12	96,357.90	0.00499	0.99501	73.63
47.5	18,853,362.43	67,648.08	0.00359	0.99641	73.26
48.5	17,514,552.23	92,831.74	0.00530	0.99470	73.00
49.5	16,112,756.14	71,720.98	0.00445	0.99555	72.61
50.5	13,890,372.78	45,522.76	0.00328	0.99672	72.29
51.5	13,325,749.74	32,427.67	0.00243	0.99757	72.05
52.5	12,032,597.32	26,725.00	0.00222	0.99778	71.88

Observed Life Table

Scenario: SDGE Actuarial @ 2024

Account: E365.00-Overhead Cond & Dev

Placement Band: 1915 - 2024

Observation Band: 2005 - 2024

Age at Beginning of Interval	Exposures at Beginning of Interval	Retirements During Interval	Retirement Ratio	Survivor Ratio	Percent Surv at Beginning of Interval
53.5	11,196,526.50	27,657.07	0.00247	0.99753	71.72
54.5	10,479,815.11	35,954.01	0.00343	0.99657	71.54
55.5	10,478,446.11	24,332.89	0.00232	0.99768	71.30
56.5	10,622,265.88	26,989.30	0.00254	0.99746	71.13
57.5	10,733,300.65	30,591.94	0.00285	0.99715	70.95
58.5	10,390,776.98	31,913.14	0.00307	0.99693	70.75
59.5	10,178,173.23	32,003.73	0.00314	0.99686	70.53
60.5	9,620,493.51	33,317.71	0.00346	0.99654	70.31
61.5	9,263,310.98	29,754.14	0.00321	0.99679	70.07
62.5	8,843,259.75	31,659.14	0.00358	0.99642	69.84
63.5	8,386,104.69	26,125.42	0.00312	0.99688	69.59
64.5	7,777,354.04	26,231.15	0.00337	0.99663	69.37
65.5	7,029,694.50	24,521.74	0.00349	0.99651	69.14
66.5	6,373,525.17	25,853.06	0.00406	0.99594	68.90
67.5	5,743,159.85	22,973.04	0.00400	0.99600	68.62
68.5	5,153,091.93	20,033.90	0.00389	0.99611	68.35
69.5	4,567,252.80	19,525.20	0.00428	0.99572	68.08
70.5	4,049,573.24	18,312.68	0.00452	0.99548	67.79
71.5	3,395,821.30	17,948.29	0.00529	0.99471	67.48
72.5	3,030,377.58	16,046.81	0.00530	0.99470	67.13
73.5	2,651,150.85	11,866.33	0.00448	0.99552	66.77
74.5	2,449,614.72	8,418.42	0.00344	0.99656	66.47
75.5	2,075,675.63	6,843.84	0.00330	0.99670	66.24
76.5	1,606,600.39	70,389.37	0.04381	0.95619	66.02
77.5	1,221,911.97	143,720.69	0.11762	0.88238	63.13
78.5	1,007,099.98	56,117.07	0.05572	0.94428	55.71
79.5	650,418.15	37,561.53	0.05775	0.94225	52.60
80.5	573,727.18	47,337.53	0.08251	0.91749	49.56
81.5	454,593.84	8,136.13	0.01790	0.98210	45.47
82.5	373,759.11	1,792.12	0.00479	0.99521	44.66
83.5	248,130.41	1,254.62	0.00506	0.99494	44.45
84.5	189,254.89	949.42	0.00502	0.99498	44.22
85.5	156,173.18	538.72	0.00345	0.99655	44.00
86.5	91,993.10	323.81	0.00352	0.99648	43.85
87.5	68,566.98	202.90	0.00296	0.99704	43.69
88.5	44,382.10	137.71	0.00310	0.99690	43.56
89.5	28,624.90	652.86	0.02281	0.97719	43.43
90.5	19,931.90	68.60	0.00344	0.99656	42.44
91.5	12,710.28	416.51	0.03277	0.96723	42.29
92.5	6,020.47	54.80	0.00910	0.99090	40.91
93.5	0.00	0.00	0.00000	1.00000	40.53

Observed Life Table

Scenario: SDGE Actuarial @ 2024

Account: E365.00-Overhead Cond & Dev

Placement Band: 1915 - 2024

Observation Band: 1947 - 2024

Age at Beginning of Interval	Exposures at Beginning of Interval	Retirements During Interval	Retirement Ratio	Survivor Ratio	Percent Surv at Beginning of Interval
0	1,773,944,604.49	2,413,770.19	0.00136	0.99864	100.00
0.5	1,646,024,915.40	14,885,204.59	0.00904	0.99096	99.86
1.5	1,461,530,334.03	17,503,642.51	0.01198	0.98802	98.96
2.5	1,242,239,134.59	14,158,132.74	0.01140	0.98860	97.78
3.5	1,067,093,362.39	11,693,306.97	0.01096	0.98904	96.66
4.5	955,415,845.43	9,249,288.07	0.00968	0.99032	95.60
5.5	820,730,311.70	9,873,303.71	0.01203	0.98797	94.68
6.5	727,240,129.11	6,871,056.39	0.00945	0.99055	93.54
7.5	653,545,503.23	5,622,678.51	0.00860	0.99140	92.65
8.5	594,784,629.73	4,931,562.78	0.00829	0.99171	91.86
9.5	502,296,408.70	5,209,569.78	0.01037	0.98963	91.10
10.5	459,126,848.14	4,230,219.41	0.00921	0.99079	90.15
11.5	429,766,456.84	3,961,631.96	0.00922	0.99078	89.32
12.5	404,278,855.62	3,911,350.05	0.00967	0.99033	88.50
13.5	380,632,060.70	2,748,570.04	0.00722	0.99278	87.64
14.5	353,672,149.09	3,313,500.35	0.00937	0.99063	87.01
15.5	326,197,773.91	2,466,634.64	0.00756	0.99244	86.19
16.5	306,233,270.48	2,598,726.82	0.00849	0.99151	85.54
17.5	279,400,655.62	1,475,925.84	0.00528	0.99472	84.81
18.5	264,232,892.96	1,530,505.52	0.00579	0.99421	84.37
19.5	249,667,836.20	1,578,709.53	0.00632	0.99368	83.88
20.5	235,159,218.74	1,253,107.93	0.00533	0.99467	83.35
21.5	216,874,914.66	1,516,787.85	0.00699	0.99301	82.90
22.5	205,999,398.82	1,833,050.96	0.00890	0.99110	82.33
23.5	193,403,626.98	1,655,165.89	0.00856	0.99144	81.59
24.5	181,033,328.43	2,045,967.45	0.01130	0.98870	80.89
25.5	171,964,396.09	1,743,561.64	0.01014	0.98986	79.98
26.5	159,280,574.02	813,070.40	0.00510	0.99490	79.17
27.5	153,567,581.47	940,384.41	0.00612	0.99388	78.77
28.5	145,489,317.51	960,633.75	0.00660	0.99340	78.28
29.5	137,586,698.96	862,869.05	0.00627	0.99373	77.77
30.5	128,467,988.11	535,840.38	0.00417	0.99583	77.28
31.5	115,498,324.53	524,858.36	0.00454	0.99546	76.96
32.5	98,224,451.68	441,187.48	0.00449	0.99551	76.61
33.5	90,845,254.44	371,612.76	0.00409	0.99591	76.26
34.5	83,780,199.73	443,079.19	0.00529	0.99471	75.95
35.5	78,322,872.75	337,523.42	0.00431	0.99569	75.55
36.5	71,731,955.42	479,705.47	0.00669	0.99331	75.22
37.5	66,168,631.33	457,209.60	0.00691	0.99309	74.72
38.5	60,360,339.56	667,040.49	0.01105	0.98895	74.20
39.5	55,051,364.32	601,939.22	0.01093	0.98907	73.38
40.5	51,839,455.57	385,005.94	0.00743	0.99257	72.58
41.5	46,534,589.53	331,687.09	0.00713	0.99287	72.04
42.5	42,410,926.52	273,764.50	0.00646	0.99354	71.53
43.5	38,490,461.62	202,690.19	0.00527	0.99473	71.07
44.5	34,235,676.13	196,161.98	0.00573	0.99427	70.69
45.5	29,621,269.27	180,186.28	0.00608	0.99392	70.29
46.5	26,901,117.69	147,283.86	0.00548	0.99452	69.86
47.5	25,743,818.90	107,513.47	0.00418	0.99582	69.48
48.5	23,743,430.28	132,448.91	0.00558	0.99442	69.19
49.5	21,697,716.60	114,080.91	0.00526	0.99474	68.80
50.5	18,905,556.95	79,968.51	0.00423	0.99577	68.44
51.5	17,636,846.73	61,176.45	0.00347	0.99653	68.15
52.5	15,932,390.49	46,375.70	0.00291	0.99709	67.91

Observed Life Table

Scenario: SDGE Actuarial @ 2024

Account: E365.00-Overhead Cond & Dev

Placement Band: 1915 - 2024

Observation Band: 1947 - 2024

Age at Beginning of Interval	Exposures at Beginning of Interval	Retirements During Interval	Retirement Ratio	Survivor Ratio	Percent Surv at Beginning of Interval
53.5	14,657,621.13	50,105.39	0.00342	0.99658	67.72
54.5	13,812,713.13	54,215.99	0.00393	0.99607	67.48
55.5	13,326,014.62	40,321.87	0.00303	0.99697	67.22
56.5	12,885,987.83	43,014.55	0.00334	0.99666	67.02
57.5	12,596,460.06	48,106.17	0.00382	0.99618	66.79
58.5	12,158,982.33	52,580.63	0.00432	0.99568	66.54
59.5	11,617,467.53	42,614.24	0.00367	0.99633	66.25
60.5	11,005,871.94	42,003.39	0.00382	0.99618	66.01
61.5	10,565,839.59	37,655.44	0.00356	0.99644	65.75
62.5	10,063,032.16	39,956.14	0.00397	0.99603	65.52
63.5	9,465,246.24	34,257.12	0.00362	0.99638	65.26
64.5	8,785,400.59	32,273.03	0.00367	0.99633	65.02
65.5	7,997,237.03	28,110.11	0.00351	0.99649	64.79
66.5	7,271,050.35	34,307.08	0.00472	0.99528	64.56
67.5	6,607,552.95	28,897.02	0.00437	0.99563	64.25
68.5	5,985,455.55	23,717.85	0.00396	0.99604	63.97
69.5	5,378,760.77	24,996.83	0.00465	0.99535	63.72
70.5	4,846,878.83	19,677.06	0.00406	0.99594	63.42
71.5	4,183,881.21	21,065.49	0.00503	0.99497	63.17
72.5	3,800,454.98	19,371.60	0.00510	0.99490	62.85
73.5	3,385,780.68	13,752.58	0.00406	0.99594	62.53
74.5	3,058,964.61	12,137.59	0.00397	0.99603	62.27
75.5	2,605,011.54	29,475.30	0.01131	0.98869	62.03
76.5	2,047,056.11	248,433.85	0.12136	0.87864	61.32
77.5	1,437,200.18	206,288.21	0.14353	0.85647	53.88
78.5	1,159,820.67	94,815.34	0.08175	0.91825	46.15
79.5	764,440.57	79,117.05	0.10350	0.89650	42.38
80.5	646,194.08	55,232.91	0.08547	0.91453	37.99
81.5	519,165.36	21,502.77	0.04142	0.95858	34.74
82.5	424,963.99	19,509.45	0.04591	0.95409	33.30
83.5	281,617.96	30,693.02	0.10899	0.89101	31.77
84.5	193,304.04	4,998.57	0.02586	0.97414	28.31
85.5	156,173.18	538.72	0.00345	0.99655	27.58
86.5	91,993.10	323.81	0.00352	0.99648	27.48
87.5	68,566.98	202.90	0.00296	0.99704	27.39
88.5	44,382.10	137.71	0.00310	0.99690	27.31
89.5	28,624.90	652.86	0.02281	0.97719	27.22
90.5	19,931.90	68.60	0.00344	0.99656	26.60
91.5	12,710.28	416.51	0.03277	0.96723	26.51
92.5	6,020.47	54.80	0.00910	0.99090	25.64
93.5	0.00	0.00	0.00000	1.00000	25.41

Observed Life Table

Scenario: SDGE Actuarial @ 2024

Account: E365.00-Overhead Cond & Dev

Placement Band: 1915 - 2024

Observation Band: 1955 - 2024

Age at Beginning of Interval	Exposures at Beginning of Interval	Retirements During Interval	Retirement Ratio	Survivor Ratio	Percent Surv at Beginning of Interval
0	1,766,731,449.04	2,377,765.19	0.00135	0.99865	100.00
0.5	1,639,592,473.53	14,787,460.59	0.00902	0.99098	99.87
1.5	1,456,170,119.14	17,419,017.51	0.01196	0.98804	98.96
2.5	1,237,580,401.37	14,087,274.74	0.01138	0.98862	97.78
3.5	1,063,097,322.61	11,628,669.97	0.01094	0.98906	96.67
4.5	951,978,145.42	9,201,088.07	0.00967	0.99033	95.61
5.5	817,885,790.26	9,807,739.71	0.01199	0.98801	94.68
6.5	725,290,198.84	6,825,883.39	0.00941	0.99059	93.55
7.5	652,236,321.56	5,579,258.51	0.00855	0.99145	92.67
8.5	593,537,215.21	4,895,995.78	0.00825	0.99175	91.88
9.5	501,148,002.30	5,187,240.78	0.01035	0.98965	91.12
10.5	458,016,218.58	4,204,102.41	0.00918	0.99082	90.18
11.5	428,769,492.12	3,940,106.96	0.00919	0.99081	89.35
12.5	403,426,778.71	3,894,670.05	0.00965	0.99035	88.53
13.5	380,030,552.39	2,735,514.04	0.00720	0.99280	87.67
14.5	353,150,768.57	3,299,465.35	0.00934	0.99066	87.04
15.5	325,670,316.02	2,453,033.64	0.00753	0.99247	86.23
16.5	305,574,902.90	2,587,220.82	0.00847	0.99153	85.58
17.5	278,640,693.61	1,457,584.84	0.00523	0.99477	84.86
18.5	263,378,316.34	1,507,590.52	0.00572	0.99428	84.41
19.5	248,683,092.86	1,558,728.53	0.00627	0.99373	83.93
20.5	234,039,479.63	1,230,984.93	0.00526	0.99474	83.40
21.5	215,666,368.42	1,486,161.85	0.00689	0.99311	82.96
22.5	204,760,969.38	1,806,436.96	0.00882	0.99118	82.39
23.5	192,215,978.60	1,632,272.89	0.00849	0.99151	81.66
24.5	180,046,167.44	2,026,299.45	0.01125	0.98875	80.97
25.5	171,107,702.27	1,725,319.64	0.01008	0.98992	80.06
26.5	158,494,574.33	796,302.40	0.00502	0.99498	79.25
27.5	152,949,361.36	929,331.41	0.00608	0.99392	78.86
28.5	145,011,779.04	946,992.75	0.00653	0.99347	78.38
29.5	137,165,010.00	857,326.05	0.00625	0.99375	77.86
30.5	128,089,880.42	527,698.38	0.00412	0.99588	77.38
31.5	115,137,623.82	516,126.36	0.00448	0.99552	77.06
32.5	97,921,361.41	433,074.48	0.00442	0.99558	76.71
33.5	90,589,263.44	365,275.76	0.00403	0.99597	76.37
34.5	83,606,328.71	441,620.19	0.00528	0.99472	76.07
35.5	78,160,639.27	334,637.42	0.00428	0.99572	75.66
36.5	71,591,339.46	475,118.47	0.00664	0.99336	75.34
37.5	66,093,667.23	456,966.60	0.00691	0.99309	74.84
38.5	60,327,093.41	667,040.49	0.01106	0.98894	74.32
39.5	55,051,364.32	601,939.22	0.01093	0.98907	73.50
40.5	51,839,455.57	385,005.94	0.00743	0.99257	72.70
41.5	46,534,589.53	331,687.09	0.00713	0.99287	72.16
42.5	42,410,926.52	273,764.50	0.00646	0.99354	71.64
43.5	38,490,461.62	202,690.19	0.00527	0.99473	71.18
44.5	34,235,676.13	196,161.98	0.00573	0.99427	70.81
45.5	29,621,269.27	180,186.28	0.00608	0.99392	70.40
46.5	26,901,117.69	147,283.86	0.00548	0.99452	69.97
47.5	25,743,818.90	107,513.47	0.00418	0.99582	69.59
48.5	23,743,430.28	132,448.91	0.00558	0.99442	69.30
49.5	21,697,716.60	114,080.91	0.00526	0.99474	68.91
50.5	18,905,556.95	79,968.51	0.00423	0.99577	68.55
51.5	17,636,846.73	61,176.45	0.00347	0.99653	68.26
52.5	15,932,390.49	46,375.70	0.00291	0.99709	68.02

Observed Life Table

Scenario: SDGE Actuarial @ 2024

Account: E365.00-Overhead Cond & Dev

Placement Band: 1915 - 2024

Observation Band: 1955 - 2024

Age at Beginning of Interval	Exposures at Beginning of Interval	Retirements During Interval	Retirement Ratio	Survivor Ratio	Percent Surv at Beginning of Interval
53.5	14,657,621.13	50,105.39	0.00342	0.99658	67.82
54.5	13,812,713.13	54,215.99	0.00393	0.99607	67.59
55.5	13,326,014.62	40,321.87	0.00303	0.99697	67.33
56.5	12,885,987.83	43,014.55	0.00334	0.99666	67.12
57.5	12,596,460.06	48,106.17	0.00382	0.99618	66.90
58.5	12,158,982.33	52,580.63	0.00432	0.99568	66.64
59.5	11,617,467.53	42,614.24	0.00367	0.99633	66.35
60.5	11,005,871.94	42,003.39	0.00382	0.99618	66.11
61.5	10,565,839.59	37,655.44	0.00356	0.99644	65.86
62.5	10,063,032.16	39,956.14	0.00397	0.99603	65.62
63.5	9,465,246.24	34,257.12	0.00362	0.99638	65.36
64.5	8,785,400.59	32,273.03	0.00367	0.99633	65.13
65.5	7,997,237.03	28,110.11	0.00351	0.99649	64.89
66.5	7,271,050.35	34,307.08	0.00472	0.99528	64.66
67.5	6,607,552.95	28,897.02	0.00437	0.99563	64.35
68.5	5,985,455.55	23,717.85	0.00396	0.99604	64.07
69.5	5,378,760.77	24,996.83	0.00465	0.99535	63.82
70.5	4,846,878.83	19,677.06	0.00406	0.99594	63.52
71.5	4,183,881.21	21,065.49	0.00503	0.99497	63.26
72.5	3,800,454.98	19,371.60	0.00510	0.99490	62.95
73.5	3,385,780.68	13,752.58	0.00406	0.99594	62.62
74.5	3,058,964.61	12,137.59	0.00397	0.99603	62.37
75.5	2,605,011.54	29,475.30	0.01131	0.98869	62.12
76.5	2,047,056.11	248,433.85	0.12136	0.87864	61.42
77.5	1,437,200.18	206,288.21	0.14353	0.85647	53.97
78.5	1,159,820.67	94,815.34	0.08175	0.91825	46.22
79.5	764,440.57	79,117.05	0.10350	0.89650	42.44
80.5	646,194.08	55,232.91	0.08547	0.91453	38.05
81.5	519,165.36	21,502.77	0.04142	0.95858	34.80
82.5	424,963.99	19,509.45	0.04591	0.95409	33.35
83.5	281,617.96	30,693.02	0.10899	0.89101	31.82
84.5	193,304.04	4,998.57	0.02586	0.97414	28.36
85.5	156,173.18	538.72	0.00345	0.99655	27.62
86.5	91,993.10	323.81	0.00352	0.99648	27.53
87.5	68,566.98	202.90	0.00296	0.99704	27.43
88.5	44,382.10	137.71	0.00310	0.99690	27.35
89.5	28,624.90	652.86	0.02281	0.97719	27.27
90.5	19,931.90	68.60	0.00344	0.99656	26.64
91.5	12,710.28	416.51	0.03277	0.96723	26.55
92.5	6,020.47	54.80	0.00910	0.99090	25.68
93.5	0.00	0.00	0.00000	1.00000	25.45

Observed Life Table

Scenario: SDGE Actuarial @ 2024

Account: E365.00-Overhead Cond & Dev

Placement Band: 1915 - 2024

Observation Band: 1975 - 2024

Age at Beginning of Interval	Exposures at Beginning of Interval	Retirements During Interval	Retirement Ratio	Survivor Ratio	Percent Surv at Beginning of Interval
0	1,735,961,840.16	2,161,668.19	0.00125	0.99875	100.00
0.5	1,611,801,508.98	14,356,924.59	0.00891	0.99109	99.88
1.5	1,429,576,182.05	16,962,246.51	0.01187	0.98813	98.99
2.5	1,213,040,464.43	13,607,031.74	0.01122	0.98878	97.81
3.5	1,040,151,764.90	11,297,498.97	0.01086	0.98914	96.71
4.5	930,597,465.96	8,862,625.07	0.00952	0.99048	95.66
5.5	797,458,089.21	9,521,044.71	0.01194	0.98806	94.75
6.5	705,385,570.86	6,505,410.39	0.00922	0.99078	93.62
7.5	633,028,232.93	5,289,882.51	0.00836	0.99164	92.76
8.5	575,584,749.13	4,617,387.78	0.00802	0.99198	91.98
9.5	484,356,338.58	4,909,064.78	0.01014	0.98986	91.25
10.5	442,354,885.44	3,952,437.41	0.00893	0.99107	90.32
11.5	413,962,333.27	3,752,950.96	0.00907	0.99093	89.51
12.5	389,443,293.30	3,636,888.05	0.00934	0.99066	88.70
13.5	366,919,027.41	2,514,420.04	0.00685	0.99315	87.87
14.5	341,195,976.34	3,064,415.35	0.00898	0.99102	87.27
15.5	315,059,107.46	2,259,536.64	0.00717	0.99283	86.49
16.5	295,975,607.17	2,406,069.82	0.00813	0.99187	85.87
17.5	270,057,416.97	1,297,257.84	0.00480	0.99520	85.17
18.5	255,752,202.77	1,356,776.52	0.00531	0.99469	84.76
19.5	241,975,611.69	1,436,932.53	0.00594	0.99406	84.31
20.5	228,144,138.94	1,132,248.93	0.00496	0.99504	83.81
21.5	210,698,867.60	1,417,027.85	0.00673	0.99327	83.39
22.5	200,345,708.55	1,721,553.96	0.00859	0.99141	82.83
23.5	188,358,973.26	1,538,657.89	0.00817	0.99183	82.12
24.5	176,520,925.24	1,913,253.45	0.01084	0.98916	81.45
25.5	168,122,828.04	1,659,384.64	0.00987	0.99013	80.57
26.5	156,171,561.97	729,499.40	0.00467	0.99533	79.77
27.5	151,024,377.30	892,190.41	0.00591	0.99409	79.40
28.5	143,079,411.11	906,012.75	0.00633	0.99367	78.93
29.5	135,264,066.83	818,811.05	0.00605	0.99395	78.43
30.5	126,196,283.37	481,050.38	0.00381	0.99619	77.96
31.5	113,337,303.88	480,867.36	0.00424	0.99576	77.66
32.5	96,204,213.23	400,027.48	0.00416	0.99584	77.33
33.5	89,041,699.83	327,962.76	0.00368	0.99632	77.01
34.5	82,102,595.93	413,233.19	0.00503	0.99497	76.72
35.5	76,722,979.77	303,158.42	0.00395	0.99605	76.34
36.5	70,250,445.58	447,383.47	0.00637	0.99363	76.04
37.5	64,757,293.50	426,134.60	0.00658	0.99342	75.55
38.5	59,016,553.23	636,873.49	0.01079	0.98921	75.06
39.5	53,762,492.39	575,419.22	0.01070	0.98930	74.25
40.5	50,590,853.03	360,486.94	0.00713	0.99287	73.45
41.5	45,324,952.23	308,708.09	0.00681	0.99319	72.93
42.5	41,249,103.24	245,892.50	0.00596	0.99404	72.43
43.5	37,404,368.53	178,218.19	0.00476	0.99524	72.00
44.5	33,339,640.87	177,999.98	0.00534	0.99466	71.66
45.5	28,853,097.45	159,558.28	0.00553	0.99447	71.27
46.5	26,242,493.98	130,769.86	0.00498	0.99502	70.88
47.5	25,214,258.31	95,630.47	0.00379	0.99621	70.53
48.5	23,331,974.85	120,297.91	0.00516	0.99484	70.26
49.5	21,370,272.54	105,550.91	0.00494	0.99506	69.90
50.5	18,639,750.11	71,375.51	0.00383	0.99617	69.55
51.5	17,408,562.02	57,152.45	0.00328	0.99672	69.28
52.5	15,737,573.22	41,496.70	0.00263	0.99737	69.06

Observed Life Table

Scenario: SDGE Actuarial @ 2024

Account: E365.00-Overhead Cond & Dev

Placement Band: 1915 - 2024

Observation Band: 1975 - 2024

Age at Beginning of Interval	Exposures at Beginning of Interval	Retirements During Interval	Retirement Ratio	Survivor Ratio	Percent Surv at Beginning of Interval
53.5	14,492,384.13	48,250.39	0.00333	0.99667	68.88
54.5	13,695,370.11	53,450.99	0.00390	0.99610	68.65
55.5	13,215,517.14	38,757.87	0.00293	0.99707	68.38
56.5	12,786,911.87	41,897.55	0.00328	0.99672	68.18
57.5	12,530,815.96	47,857.17	0.00382	0.99618	67.95
58.5	12,125,736.18	52,580.63	0.00434	0.99566	67.69
59.5	11,617,467.53	42,614.24	0.00367	0.99633	67.40
60.5	11,005,871.94	42,003.39	0.00382	0.99618	67.15
61.5	10,565,839.59	37,655.44	0.00356	0.99644	66.90
62.5	10,063,032.16	39,956.14	0.00397	0.99603	66.66
63.5	9,465,246.24	34,257.12	0.00362	0.99638	66.39
64.5	8,785,400.59	32,273.03	0.00367	0.99633	66.15
65.5	7,997,237.03	28,110.11	0.00351	0.99649	65.91
66.5	7,271,050.35	34,307.08	0.00472	0.99528	65.68
67.5	6,607,552.95	28,897.02	0.00437	0.99563	65.37
68.5	5,985,455.55	23,717.85	0.00396	0.99604	65.08
69.5	5,378,760.77	24,996.83	0.00465	0.99535	64.83
70.5	4,846,878.83	19,677.06	0.00406	0.99594	64.52
71.5	4,183,881.21	21,065.49	0.00503	0.99497	64.26
72.5	3,800,454.98	19,371.60	0.00510	0.99490	63.94
73.5	3,385,780.68	13,752.58	0.00406	0.99594	63.61
74.5	3,058,964.61	12,137.59	0.00397	0.99603	63.36
75.5	2,605,011.54	29,475.30	0.01131	0.98869	63.10
76.5	2,047,056.11	248,433.85	0.12136	0.87864	62.39
77.5	1,437,200.18	206,288.21	0.14353	0.85647	54.82
78.5	1,159,820.67	94,815.34	0.08175	0.91825	46.95
79.5	764,440.57	79,117.05	0.10350	0.89650	43.11
80.5	646,194.08	55,232.91	0.08547	0.91453	38.65
81.5	519,165.36	21,502.77	0.04142	0.95858	35.35
82.5	424,963.99	19,509.45	0.04591	0.95409	33.88
83.5	281,617.96	30,693.02	0.10899	0.89101	32.33
84.5	193,304.04	4,998.57	0.02586	0.97414	28.80
85.5	156,173.18	538.72	0.00345	0.99655	28.06
86.5	91,993.10	323.81	0.00352	0.99648	27.96
87.5	68,566.98	202.90	0.00296	0.99704	27.86
88.5	44,382.10	137.71	0.00310	0.99690	27.78
89.5	28,624.90	652.86	0.02281	0.97719	27.70
90.5	19,931.90	68.60	0.00344	0.99656	27.06
91.5	12,710.28	416.51	0.03277	0.96723	26.97
92.5	6,020.47	54.80	0.00910	0.99090	26.09
93.5	0.00	0.00	0.00000	1.00000	25.85

Observed Life Table

Scenario: SDGE Actuarial @ 2024

Account: E365.00-Overhead Cond & Dev

Placement Band: 1915 - 2024

Observation Band: 1995 - 2024

Age at Beginning of Interval	Exposures at Beginning of Interval	Retirements During Interval	Retirement Ratio	Survivor Ratio	Percent Surv at Beginning of Interval
0	1,594,808,894.44	2,041,276.19	0.00128	0.99872	100.00
0.5	1,480,823,872.23	13,601,128.59	0.00918	0.99082	99.87
1.5	1,312,592,039.27	15,779,933.51	0.01202	0.98798	98.96
2.5	1,114,915,341.83	12,518,028.74	0.01123	0.98877	97.77
3.5	951,001,992.63	10,128,623.97	0.01065	0.98935	96.67
4.5	848,950,437.86	8,108,961.07	0.00955	0.99045	95.64
5.5	721,391,882.66	8,690,872.71	0.01205	0.98795	94.73
6.5	636,126,100.45	5,612,012.39	0.00882	0.99118	93.58
7.5	569,486,721.02	4,759,209.51	0.00836	0.99164	92.76
8.5	518,473,115.35	3,922,178.78	0.00756	0.99244	91.98
9.5	432,068,380.54	4,249,529.78	0.00984	0.99016	91.29
10.5	392,832,073.59	3,128,451.41	0.00796	0.99204	90.39
11.5	369,929,540.50	3,069,874.96	0.00830	0.99170	89.67
12.5	349,715,297.65	2,888,156.05	0.00826	0.99174	88.93
13.5	331,072,317.83	2,016,847.04	0.00609	0.99391	88.19
14.5	309,067,226.99	2,702,665.35	0.00874	0.99126	87.66
15.5	286,825,165.10	1,795,712.64	0.00626	0.99374	86.89
16.5	270,061,501.67	1,996,497.82	0.00739	0.99261	86.35
17.5	244,768,496.62	966,169.84	0.00395	0.99605	85.71
18.5	231,985,239.01	1,034,456.52	0.00446	0.99554	85.37
19.5	219,772,655.81	1,103,908.53	0.00502	0.99498	84.99
20.5	208,501,594.39	835,209.93	0.00401	0.99599	84.56
21.5	191,843,814.51	1,070,422.85	0.00558	0.99442	84.22
22.5	183,149,749.61	1,207,090.96	0.00659	0.99341	83.75
23.5	172,462,135.55	1,119,027.89	0.00649	0.99351	83.20
24.5	161,770,470.78	1,637,940.45	0.01013	0.98987	82.66
25.5	153,624,086.99	1,391,161.64	0.00906	0.99094	81.82
26.5	141,976,687.99	571,364.40	0.00402	0.99598	81.08
27.5	137,186,826.67	703,298.41	0.00513	0.99487	80.76
28.5	130,156,994.03	732,906.75	0.00563	0.99437	80.34
29.5	123,137,091.11	694,627.05	0.00564	0.99436	79.89
30.5	114,838,863.23	333,321.38	0.00290	0.99710	79.44
31.5	102,562,359.03	364,166.36	0.00355	0.99645	79.21
32.5	86,039,385.82	285,844.48	0.00332	0.99668	78.93
33.5	79,473,115.85	229,267.76	0.00288	0.99712	78.67
34.5	73,330,467.70	295,113.19	0.00402	0.99598	78.44
35.5	68,927,140.21	245,022.42	0.00355	0.99645	78.12
36.5	63,197,422.85	384,441.47	0.00608	0.99392	77.85
37.5	58,466,864.86	369,426.60	0.00632	0.99368	77.37
38.5	53,434,669.66	591,055.49	0.01106	0.98894	76.88
39.5	48,842,538.22	531,849.22	0.01089	0.98911	76.03
40.5	46,266,740.34	322,018.94	0.00696	0.99304	75.21
41.5	41,728,178.41	265,919.09	0.00637	0.99363	74.68
42.5	38,069,768.41	217,514.50	0.00571	0.99429	74.21
43.5	34,637,968.19	144,097.19	0.00416	0.99584	73.78
44.5	30,794,903.67	152,553.98	0.00495	0.99505	73.48
45.5	26,704,431.22	136,603.28	0.00512	0.99488	73.11
46.5	24,613,780.62	116,938.86	0.00475	0.99525	72.74
47.5	23,886,281.25	85,278.47	0.00357	0.99643	72.39
48.5	21,987,686.92	105,015.91	0.00478	0.99522	72.13
49.5	20,054,785.37	84,674.91	0.00422	0.99578	71.79
50.5	17,336,769.06	56,392.51	0.00325	0.99675	71.49
51.5	16,168,891.08	39,949.45	0.00247	0.99753	71.25
52.5	14,564,665.04	28,017.70	0.00192	0.99808	71.08

Observed Life Table

Scenario: SDGE Actuarial @ 2024

Account: E365.00-Overhead Cond & Dev

Placement Band: 1915 - 2024

Observation Band: 1995 - 2024

Age at Beginning of Interval	Exposures at Beginning of Interval	Retirements During Interval	Retirement Ratio	Survivor Ratio	Percent Surv at Beginning of Interval
53.5	13,443,029.52	30,655.39	0.00228	0.99772	70.94
54.5	12,682,035.33	37,461.99	0.00295	0.99705	70.78
55.5	12,248,721.64	28,193.87	0.00230	0.99770	70.57
56.5	11,888,712.99	31,398.55	0.00264	0.99736	70.41
57.5	11,636,049.23	31,523.17	0.00271	0.99729	70.22
58.5	11,241,830.00	33,393.63	0.00297	0.99703	70.03
59.5	10,736,994.60	33,259.24	0.00310	0.99690	69.83
60.5	10,143,748.40	34,076.39	0.00336	0.99664	69.61
61.5	9,721,753.29	30,011.44	0.00309	0.99691	69.38
62.5	9,243,210.88	32,307.14	0.00350	0.99650	69.16
63.5	8,685,829.15	26,679.12	0.00307	0.99693	68.92
64.5	8,141,559.33	26,783.03	0.00329	0.99671	68.71
65.5	7,437,945.21	25,973.11	0.00349	0.99651	68.48
66.5	6,781,770.64	31,063.08	0.00458	0.99542	68.24
67.5	6,216,582.36	26,456.02	0.00426	0.99574	67.93
68.5	5,678,449.12	22,026.85	0.00388	0.99612	67.64
69.5	5,130,263.71	21,182.83	0.00413	0.99587	67.38
70.5	4,638,837.99	18,976.06	0.00409	0.99591	67.10
71.5	3,999,545.50	19,779.49	0.00495	0.99505	66.83
72.5	3,639,200.71	18,246.60	0.00501	0.99499	66.50
73.5	3,247,319.68	12,980.58	0.00400	0.99600	66.16
74.5	2,959,488.59	9,738.59	0.00329	0.99671	65.90
75.5	2,513,102.06	27,566.30	0.01097	0.98903	65.68
76.5	1,963,594.15	247,962.85	0.12628	0.87372	64.96
77.5	1,375,611.08	205,584.21	0.14945	0.85055	56.76
78.5	1,126,574.52	94,815.34	0.08416	0.91584	48.27
79.5	764,440.57	79,117.05	0.10350	0.89650	44.21
80.5	646,194.08	55,232.91	0.08547	0.91453	39.64
81.5	519,165.36	21,502.77	0.04142	0.95858	36.25
82.5	424,963.99	19,509.45	0.04591	0.95409	34.75
83.5	281,617.96	30,693.02	0.10899	0.89101	33.15
84.5	193,304.04	4,998.57	0.02586	0.97414	29.54
85.5	156,173.18	538.72	0.00345	0.99655	28.77
86.5	91,993.10	323.81	0.00352	0.99648	28.68
87.5	68,566.98	202.90	0.00296	0.99704	28.57
88.5	44,382.10	137.71	0.00310	0.99690	28.49
89.5	28,624.90	652.86	0.02281	0.97719	28.40
90.5	19,931.90	68.60	0.00344	0.99656	27.75
91.5	12,710.28	416.51	0.03277	0.96723	27.66
92.5	6,020.47	54.80	0.00910	0.99090	26.75
93.5	0.00	0.00	0.00000	1.00000	26.51

Observed Life Table

Scenario: SDGE Actuarial @ 2024

Account: E365.00-Overhead Cond & Dev

Placement Band: 1955 - 2024

Observation Band: 2005 - 2024

Age at Beginning of Interval	Exposures at Beginning of Interval	Retirements During Interval	Retirement Ratio	Survivor Ratio	Percent Surv at Beginning of Interval
0	1,476,013,996.07	2,021,039.43	0.00137	0.99863	100.00
0.5	1,362,725,631.32	12,605,659.70	0.00925	0.99075	99.86
1.5	1,198,357,586.89	14,286,062.65	0.01192	0.98808	98.94
2.5	992,793,837.07	10,923,966.55	0.01100	0.98900	97.76
3.5	832,570,255.15	8,763,706.67	0.01053	0.98947	96.69
4.5	735,457,010.50	7,182,226.25	0.00977	0.99023	95.67
5.5	611,584,296.00	7,162,068.38	0.01171	0.98829	94.73
6.5	533,625,573.46	4,338,211.24	0.00813	0.99187	93.62
7.5	468,499,650.70	3,854,741.39	0.00823	0.99177	92.86
8.5	419,675,022.72	2,803,288.96	0.00668	0.99332	92.10
9.5	337,707,787.39	2,832,224.69	0.00839	0.99161	91.48
10.5	307,816,346.60	2,410,474.71	0.00783	0.99217	90.72
11.5	294,620,393.09	2,529,585.61	0.00859	0.99141	90.01
12.5	289,573,807.47	2,547,808.24	0.00880	0.99120	89.23
13.5	275,951,760.21	1,618,241.06	0.00586	0.99414	88.45
14.5	257,607,288.16	2,085,884.75	0.00810	0.99190	87.93
15.5	236,977,727.05	1,485,359.44	0.00627	0.99373	87.22
16.5	224,638,486.53	1,665,764.39	0.00742	0.99258	86.67
17.5	204,297,383.93	813,821.62	0.00398	0.99602	86.03
18.5	196,143,745.62	987,868.05	0.00504	0.99496	85.69
19.5	186,883,231.92	1,057,975.62	0.00566	0.99434	85.25
20.5	175,562,531.60	736,550.00	0.00420	0.99580	84.77
21.5	162,937,397.85	996,695.86	0.00612	0.99388	84.41
22.5	156,595,714.76	1,124,765.06	0.00718	0.99282	83.90
23.5	148,536,542.42	1,035,062.81	0.00697	0.99303	83.30
24.5	140,927,581.67	1,551,162.14	0.01101	0.98899	82.71
25.5	136,962,369.31	1,335,657.20	0.00975	0.99025	81.80
26.5	127,233,096.07	515,244.70	0.00405	0.99595	81.01
27.5	122,887,317.87	665,944.84	0.00542	0.99458	80.68
28.5	117,047,460.52	701,731.61	0.00600	0.99400	80.24
29.5	111,337,087.94	628,819.71	0.00565	0.99435	79.76
30.5	105,213,360.46	292,564.67	0.00278	0.99722	79.31
31.5	93,718,797.54	317,593.66	0.00339	0.99661	79.09
32.5	78,402,231.68	231,382.57	0.00295	0.99705	78.82
33.5	72,523,954.21	166,952.44	0.00230	0.99770	78.59
34.5	66,785,325.49	187,562.25	0.00281	0.99719	78.41
35.5	62,115,235.51	184,353.88	0.00297	0.99703	78.19
36.5	56,369,921.13	287,002.56	0.00509	0.99491	77.95
37.5	51,544,563.37	252,772.99	0.00490	0.99510	77.56
38.5	46,639,008.06	317,511.24	0.00681	0.99319	77.18
39.5	42,227,805.32	444,563.06	0.01053	0.98947	76.65
40.5	39,762,423.05	268,437.39	0.00675	0.99325	75.84
41.5	35,024,203.58	195,889.19	0.00559	0.99441	75.33
42.5	31,545,184.84	141,056.48	0.00447	0.99553	74.91
43.5	28,359,121.73	100,226.18	0.00353	0.99647	74.58
44.5	24,927,898.55	103,026.85	0.00413	0.99587	74.31
45.5	21,205,915.12	108,175.12	0.00510	0.99490	74.01
46.5	19,293,809.12	96,357.90	0.00499	0.99501	73.63
47.5	18,853,362.43	67,648.08	0.00359	0.99641	73.26
48.5	17,514,552.23	92,831.74	0.00530	0.99470	73.00
49.5	16,112,756.14	71,720.98	0.00445	0.99555	72.61
50.5	13,362,956.42	45,474.13	0.00340	0.99660	72.29
51.5	12,128,740.58	32,427.67	0.00267	0.99733	72.04
52.5	10,453,033.12	26,725.00	0.00256	0.99744	71.85

Observed Life Table

Scenario: SDGE Actuarial @ 2024

Account: E365.00-Overhead Cond & Dev

Placement Band: 1955 - 2024

Observation Band: 2005 - 2024

Age at Beginning of Interval	Exposures at Beginning of Interval	Retirements During Interval	Retirement Ratio	Survivor Ratio	Percent Surv at Beginning of Interval
53.5	9,197,914.46	26,808.34	0.00291	0.99709	71.67
54.5	8,151,137.76	35,954.01	0.00441	0.99559	71.46
55.5	7,682,701.23	24,229.09	0.00315	0.99685	71.14
56.5	7,258,767.22	26,899.59	0.00371	0.99629	70.92
57.5	6,985,354.41	30,502.38	0.00437	0.99563	70.66
58.5	6,565,480.47	30,853.30	0.00470	0.99530	70.35
59.5	6,045,693.00	30,457.93	0.00504	0.99496	70.02
60.5	5,446,253.72	29,646.17	0.00544	0.99456	69.66
61.5	5,018,578.59	24,118.82	0.00481	0.99519	69.28
62.5	4,529,307.78	22,606.78	0.00499	0.99501	68.95
63.5	3,948,871.22	16,760.24	0.00424	0.99576	68.61
64.5	3,286,522.45	14,089.80	0.00429	0.99571	68.32
65.5	2,516,542.12	7,431.94	0.00295	0.99705	68.02
66.5	1,811,033.61	3,417.90	0.00189	0.99811	67.82
67.5	1,178,425.39	1,630.95	0.00138	0.99862	67.69
68.5	583,594.06	617.13	0.00106	0.99894	67.60
69.5	0.00	0.00	0.00000	0.00000	67.53

Observed Life Table

Scenario: SDGE Actuarial @ 2024

Account: E365.00-Overhead Cond & Dev

Placement Band: 1955 - 2024

Observation Band: 1955 - 2024

Age at Beginning of Interval	Exposures at Beginning of Interval	Retirements During Interval	Retirement Ratio	Survivor Ratio	Percent Surv at Beginning of Interval
0	1,766,731,449.04	2,377,765.19	0.00135	0.99865	100.00
0.5	1,638,614,748.66	14,775,389.59	0.00902	0.99098	99.87
1.5	1,454,046,683.16	17,393,295.51	0.01196	0.98804	98.96
2.5	1,234,742,773.38	14,036,523.74	0.01137	0.98863	97.78
3.5	1,059,554,756.94	11,574,838.97	0.01092	0.98908	96.67
4.5	947,802,683.78	9,151,456.07	0.00966	0.99034	95.61
5.5	812,912,917.21	9,735,111.71	0.01198	0.98802	94.69
6.5	719,416,329.81	6,733,811.39	0.00936	0.99064	93.55
7.5	645,760,710.11	5,480,551.51	0.00849	0.99151	92.68
8.5	586,982,622.47	4,795,904.78	0.00817	0.99183	91.89
9.5	494,542,995.43	5,100,063.78	0.01031	0.98969	91.14
10.5	451,408,333.37	4,126,762.41	0.00914	0.99086	90.20
11.5	422,103,384.67	3,860,221.96	0.00915	0.99085	89.38
12.5	396,682,759.06	3,777,499.05	0.00952	0.99048	88.56
13.5	373,143,629.90	2,644,863.04	0.00709	0.99291	87.72
14.5	346,232,625.27	3,182,385.35	0.00919	0.99081	87.09
15.5	318,789,791.90	2,335,701.64	0.00733	0.99267	86.29
16.5	298,683,238.64	2,466,737.82	0.00826	0.99174	85.66
17.5	271,797,568.34	1,336,024.84	0.00492	0.99508	84.95
18.5	256,594,213.57	1,390,133.52	0.00542	0.99458	84.53
19.5	241,975,611.69	1,436,932.53	0.00594	0.99406	84.08
20.5	227,426,662.07	1,113,081.93	0.00489	0.99511	83.58
21.5	209,148,880.62	1,395,304.85	0.00667	0.99333	83.17
22.5	198,289,394.56	1,690,472.96	0.00853	0.99147	82.61
23.5	185,781,668.59	1,501,122.89	0.00808	0.99192	81.91
24.5	173,506,289.60	1,870,722.45	0.01078	0.98922	81.25
25.5	164,569,770.99	1,600,901.64	0.00973	0.99027	80.37
26.5	151,941,026.94	669,853.40	0.00441	0.99559	79.59
27.5	146,357,721.85	822,045.41	0.00562	0.99438	79.24
28.5	138,372,562.37	831,233.75	0.00601	0.99399	78.79
29.5	130,525,187.96	763,696.05	0.00585	0.99415	78.32
30.5	121,455,518.16	410,721.38	0.00338	0.99662	77.86
31.5	108,577,727.43	428,303.36	0.00394	0.99606	77.60
32.5	91,400,409.58	344,883.48	0.00377	0.99623	77.29
33.5	84,117,516.34	274,061.76	0.00326	0.99674	77.00
34.5	77,150,012.63	319,935.19	0.00415	0.99585	76.75
35.5	71,815,829.65	266,856.42	0.00372	0.99628	76.43
36.5	65,295,579.32	402,075.47	0.00616	0.99384	76.15
37.5	59,809,885.23	378,269.60	0.00632	0.99368	75.68
38.5	54,080,533.46	596,060.49	0.01102	0.98898	75.20
39.5	48,842,538.22	531,849.22	0.01089	0.98911	74.37
40.5	45,700,719.47	309,798.94	0.00678	0.99322	73.56
41.5	40,471,060.43	261,166.09	0.00645	0.99355	73.06
42.5	36,417,918.42	200,031.50	0.00549	0.99451	72.59
43.5	32,571,186.52	133,836.19	0.00411	0.99589	72.19
44.5	28,385,255.03	132,190.67	0.00466	0.99534	71.89
45.5	23,834,819.48	109,050.36	0.00458	0.99542	71.56
46.5	21,185,803.82	96,385.68	0.00455	0.99545	71.23
47.5	20,079,403.21	67,675.41	0.00337	0.99663	70.91
48.5	18,118,852.65	92,831.74	0.00512	0.99488	70.67
49.5	16,112,756.14	71,720.98	0.00445	0.99555	70.31
50.5	13,362,956.42	45,474.13	0.00340	0.99660	69.99
51.5	12,128,740.58	32,427.67	0.00267	0.99733	69.76
52.5	10,453,033.12	26,725.00	0.00256	0.99744	69.57

Observed Life Table

Scenario: SDGE Actuarial @ 2024

Account: E365.00-Overhead Cond & Dev

Placement Band: 1955 - 2024

Observation Band: 1955 - 2024

Age at Beginning of Interval	Exposures at Beginning of Interval	Retirements During Interval	Retirement Ratio	Survivor Ratio	Percent Surv at Beginning of Interval
53.5	9,197,914.46	26,808.34	0.00291	0.99709	69.39
54.5	8,151,137.76	35,954.01	0.00441	0.99559	69.19
55.5	7,682,701.23	24,229.09	0.00315	0.99685	68.88
56.5	7,258,767.22	26,899.59	0.00371	0.99629	68.67
57.5	6,985,354.41	30,502.38	0.00437	0.99563	68.41
58.5	6,565,480.47	30,853.30	0.00470	0.99530	68.11
59.5	6,045,693.00	30,457.93	0.00504	0.99496	67.79
60.5	5,446,253.72	29,646.17	0.00544	0.99456	67.45
61.5	5,018,578.59	24,118.82	0.00481	0.99519	67.08
62.5	4,529,307.78	22,606.78	0.00499	0.99501	66.76
63.5	3,948,871.22	16,760.24	0.00424	0.99576	66.43
64.5	3,286,522.45	14,089.80	0.00429	0.99571	66.15
65.5	2,516,542.12	7,431.94	0.00295	0.99705	65.86
66.5	1,811,033.61	3,417.90	0.00189	0.99811	65.67
67.5	1,178,425.39	1,630.95	0.00138	0.99862	65.54
68.5	583,594.06	617.13	0.00106	0.99894	65.45
69.5	0.00	0.00	0.00000	0.00000	65.39

Observed Life Table

Scenario: SDGE Actuarial @ 2024

Account: E365.00-Overhead Cond & Dev

Placement Band: 1955 - 2024

Observation Band: 1975 - 2024

Age at Beginning of Interval	Exposures at Beginning of Interval	Retirements During Interval	Retirement Ratio	Survivor Ratio	Percent Surv at Beginning of Interval
0	1,735,961,840.16	2,161,668.19	0.00125	0.99875	100.00
0.5	1,611,801,508.98	14,356,924.59	0.00891	0.99109	99.88
1.5	1,429,576,182.05	16,962,246.51	0.01187	0.98813	98.99
2.5	1,213,040,464.43	13,607,031.74	0.01122	0.98878	97.81
3.5	1,040,151,764.90	11,297,498.97	0.01086	0.98914	96.71
4.5	930,597,465.96	8,862,625.07	0.00952	0.99048	95.66
5.5	797,458,089.21	9,521,044.71	0.01194	0.98806	94.75
6.5	705,385,570.86	6,505,410.39	0.00922	0.99078	93.62
7.5	633,028,232.93	5,289,882.51	0.00836	0.99164	92.76
8.5	575,584,749.13	4,617,387.78	0.00802	0.99198	91.98
9.5	484,356,338.58	4,909,064.78	0.01014	0.98986	91.25
10.5	442,354,885.44	3,952,437.41	0.00893	0.99107	90.32
11.5	413,962,333.27	3,752,950.96	0.00907	0.99093	89.51
12.5	389,443,293.30	3,636,888.05	0.00934	0.99066	88.70
13.5	366,919,027.41	2,514,420.04	0.00685	0.99315	87.87
14.5	341,195,976.34	3,064,415.35	0.00898	0.99102	87.27
15.5	315,059,107.46	2,259,536.64	0.00717	0.99283	86.49
16.5	295,975,607.17	2,406,069.82	0.00813	0.99187	85.87
17.5	270,057,416.97	1,297,257.84	0.00480	0.99520	85.17
18.5	255,752,202.77	1,356,776.52	0.00531	0.99469	84.76
19.5	241,975,611.69	1,436,932.53	0.00594	0.99406	84.31
20.5	227,426,662.07	1,113,081.93	0.00489	0.99511	83.81
21.5	209,148,880.62	1,395,304.85	0.00667	0.99333	83.40
22.5	198,289,394.56	1,690,472.96	0.00853	0.99147	82.84
23.5	185,781,668.59	1,501,122.89	0.00808	0.99192	82.14
24.5	173,506,289.60	1,870,722.45	0.01078	0.98922	81.47
25.5	164,569,770.99	1,600,901.64	0.00973	0.99027	80.59
26.5	151,941,026.94	669,853.40	0.00441	0.99559	79.81
27.5	146,357,721.85	822,045.41	0.00562	0.99438	79.46
28.5	138,372,562.37	831,233.75	0.00601	0.99399	79.01
29.5	130,525,187.96	763,696.05	0.00585	0.99415	78.54
30.5	121,455,518.16	410,721.38	0.00338	0.99662	78.08
31.5	108,577,727.43	428,303.36	0.00394	0.99606	77.81
32.5	91,400,409.58	344,883.48	0.00377	0.99623	77.51
33.5	84,117,516.34	274,061.76	0.00326	0.99674	77.21
34.5	77,150,012.63	319,935.19	0.00415	0.99585	76.96
35.5	71,815,829.65	266,856.42	0.00372	0.99628	76.64
36.5	65,295,579.32	402,075.47	0.00616	0.99384	76.36
37.5	59,809,885.23	378,269.60	0.00632	0.99368	75.89
38.5	54,080,533.46	596,060.49	0.01102	0.98898	75.41
39.5	48,842,538.22	531,849.22	0.01089	0.98911	74.58
40.5	45,700,719.47	309,798.94	0.00678	0.99322	73.77
41.5	40,471,060.43	261,166.09	0.00645	0.99355	73.27
42.5	36,417,918.42	200,031.50	0.00549	0.99451	72.79
43.5	32,571,186.52	133,836.19	0.00411	0.99589	72.39
44.5	28,385,255.03	132,190.67	0.00466	0.99534	72.09
45.5	23,834,819.48	109,050.36	0.00458	0.99542	71.76
46.5	21,185,803.82	96,385.68	0.00455	0.99545	71.43
47.5	20,079,403.21	67,675.41	0.00337	0.99663	71.10
48.5	18,118,852.65	92,831.74	0.00512	0.99488	70.86
49.5	16,112,756.14	71,720.98	0.00445	0.99555	70.50
50.5	13,362,956.42	45,474.13	0.00340	0.99660	70.19
51.5	12,128,740.58	32,427.67	0.00267	0.99733	69.95
52.5	10,453,033.12	26,725.00	0.00256	0.99744	69.76

Observed Life Table

Scenario: SDGE Actuarial @ 2024

Account: E365.00-Overhead Cond & Dev

Placement Band: 1955 - 2024

Observation Band: 1975 - 2024

Age at Beginning of Interval	Exposures at Beginning of Interval	Retirements During Interval	Retirement Ratio	Survivor Ratio	Percent Surv at Beginning of Interval
53.5	9,197,914.46	26,808.34	0.00291	0.99709	69.58
54.5	8,151,137.76	35,954.01	0.00441	0.99559	69.38
55.5	7,682,701.23	24,229.09	0.00315	0.99685	69.07
56.5	7,258,767.22	26,899.59	0.00371	0.99629	68.86
57.5	6,985,354.41	30,502.38	0.00437	0.99563	68.60
58.5	6,565,480.47	30,853.30	0.00470	0.99530	68.30
59.5	6,045,693.00	30,457.93	0.00504	0.99496	67.98
60.5	5,446,253.72	29,646.17	0.00544	0.99456	67.64
61.5	5,018,578.59	24,118.82	0.00481	0.99519	67.27
62.5	4,529,307.78	22,606.78	0.00499	0.99501	66.94
63.5	3,948,871.22	16,760.24	0.00424	0.99576	66.61
64.5	3,286,522.45	14,089.80	0.00429	0.99571	66.33
65.5	2,516,542.12	7,431.94	0.00295	0.99705	66.04
66.5	1,811,033.61	3,417.90	0.00189	0.99811	65.85
67.5	1,178,425.39	1,630.95	0.00138	0.99862	65.72
68.5	583,594.06	617.13	0.00106	0.99894	65.63
69.5	0.00	0.00	0.00000	0.00000	65.56

Observed Life Table

Scenario: SDGE Actuarial @ 2024

Account: E365.00-Overhead Cond & Dev

Placement Band: 1955 - 2024

Observation Band: 1995 - 2024

Age at Beginning of Interval	Exposures at Beginning of Interval	Retirements During Interval	Retirement Ratio	Survivor Ratio	Percent Surv at Beginning of Interval
0	1,594,808,894.44	2,041,276.19	0.00128	0.99872	100.00
0.5	1,480,823,872.23	13,601,128.59	0.00918	0.99082	99.87
1.5	1,312,592,039.27	15,779,933.51	0.01202	0.98798	98.96
2.5	1,114,915,341.83	12,518,028.74	0.01123	0.98877	97.77
3.5	951,001,992.63	10,128,623.97	0.01065	0.98935	96.67
4.5	848,950,437.86	8,108,961.07	0.00955	0.99045	95.64
5.5	721,391,882.66	8,690,872.71	0.01205	0.98795	94.73
6.5	636,126,100.45	5,612,012.39	0.00882	0.99118	93.58
7.5	569,486,721.02	4,759,209.51	0.00836	0.99164	92.76
8.5	518,473,115.35	3,922,178.78	0.00756	0.99244	91.98
9.5	432,068,380.54	4,249,529.78	0.00984	0.99016	91.29
10.5	392,832,073.59	3,128,451.41	0.00796	0.99204	90.39
11.5	369,929,540.50	3,069,874.96	0.00830	0.99170	89.67
12.5	349,715,297.65	2,888,156.05	0.00826	0.99174	88.93
13.5	331,072,317.83	2,016,847.04	0.00609	0.99391	88.19
14.5	309,067,226.99	2,702,665.35	0.00874	0.99126	87.66
15.5	286,825,165.10	1,795,712.64	0.00626	0.99374	86.89
16.5	270,061,501.67	1,996,497.82	0.00739	0.99261	86.35
17.5	244,768,496.62	966,169.84	0.00395	0.99605	85.71
18.5	231,985,239.01	1,034,456.52	0.00446	0.99554	85.37
19.5	219,772,655.81	1,103,908.53	0.00502	0.99498	84.99
20.5	208,501,594.39	835,209.93	0.00401	0.99599	84.56
21.5	191,843,814.51	1,070,422.85	0.00558	0.99442	84.22
22.5	183,149,749.61	1,207,090.96	0.00659	0.99341	83.75
23.5	172,462,135.55	1,119,027.89	0.00649	0.99351	83.20
24.5	161,770,470.78	1,637,940.45	0.01013	0.98987	82.66
25.5	153,624,086.99	1,391,161.64	0.00906	0.99094	81.82
26.5	141,976,687.99	571,364.40	0.00402	0.99598	81.08
27.5	137,186,826.67	703,298.41	0.00513	0.99487	80.76
28.5	130,156,994.03	732,906.75	0.00563	0.99437	80.34
29.5	123,137,091.11	694,627.05	0.00564	0.99436	79.89
30.5	114,838,863.23	333,321.38	0.00290	0.99710	79.44
31.5	102,562,359.03	364,166.36	0.00355	0.99645	79.21
32.5	86,039,385.82	285,844.48	0.00332	0.99668	78.93
33.5	79,473,115.85	229,267.76	0.00288	0.99712	78.67
34.5	73,330,467.70	295,113.19	0.00402	0.99598	78.44
35.5	68,927,140.21	245,022.42	0.00355	0.99645	78.12
36.5	63,197,422.85	384,441.47	0.00608	0.99392	77.85
37.5	58,466,864.86	369,426.60	0.00632	0.99368	77.37
38.5	53,434,669.66	591,055.49	0.01106	0.98894	76.88
39.5	48,842,538.22	531,849.22	0.01089	0.98911	76.03
40.5	45,700,719.47	309,798.94	0.00678	0.99322	75.21
41.5	40,471,060.43	261,166.09	0.00645	0.99355	74.70
42.5	36,417,918.42	200,031.50	0.00549	0.99451	74.21
43.5	32,571,186.52	133,836.19	0.00411	0.99589	73.81
44.5	28,385,255.03	132,190.67	0.00466	0.99534	73.50
45.5	23,834,819.48	109,050.36	0.00458	0.99542	73.16
46.5	21,185,803.82	96,385.68	0.00455	0.99545	72.83
47.5	20,079,403.21	67,675.41	0.00337	0.99663	72.50
48.5	18,118,852.65	92,831.74	0.00512	0.99488	72.25
49.5	16,112,756.14	71,720.98	0.00445	0.99555	71.88
50.5	13,362,956.42	45,474.13	0.00340	0.99660	71.56
51.5	12,128,740.58	32,427.67	0.00267	0.99733	71.32
52.5	10,453,033.12	26,725.00	0.00256	0.99744	71.13

Observed Life Table

Scenario: SDGE Actuarial @ 2024

Account: E365.00-Overhead Cond & Dev

Placement Band: 1955 - 2024

Observation Band: 1995 - 2024

Age at Beginning of Interval	Exposures at Beginning of Interval	Retirements During Interval	Retirement Ratio	Survivor Ratio	Percent Surv at Beginning of Interval
53.5	9,197,914.46	26,808.34	0.00291	0.99709	70.95
54.5	8,151,137.76	35,954.01	0.00441	0.99559	70.74
55.5	7,682,701.23	24,229.09	0.00315	0.99685	70.43
56.5	7,258,767.22	26,899.59	0.00371	0.99629	70.21
57.5	6,985,354.41	30,502.38	0.00437	0.99563	69.95
58.5	6,565,480.47	30,853.30	0.00470	0.99530	69.64
59.5	6,045,693.00	30,457.93	0.00504	0.99496	69.31
60.5	5,446,253.72	29,646.17	0.00544	0.99456	68.96
61.5	5,018,578.59	24,118.82	0.00481	0.99519	68.59
62.5	4,529,307.78	22,606.78	0.00499	0.99501	68.26
63.5	3,948,871.22	16,760.24	0.00424	0.99576	67.92
64.5	3,286,522.45	14,089.80	0.00429	0.99571	67.63
65.5	2,516,542.12	7,431.94	0.00295	0.99705	67.34
66.5	1,811,033.61	3,417.90	0.00189	0.99811	67.14
67.5	1,178,425.39	1,630.95	0.00138	0.99862	67.01
68.5	583,594.06	617.13	0.00106	0.99894	66.92
69.5	0.00	0.00	0.00000	0.00000	66.85

Observed Life Table

Scenario: SDGE Actuarial @ 2024

Account: E365.00-Overhead Cond & Dev

Placement Band: 1975 - 2024

Observation Band: 2005 - 2024

Age at Beginning of Interval	Exposures at Beginning of Interval	Retirements During Interval	Retirement Ratio	Survivor Ratio	Percent Surv at Beginning of Interval
0	1,476,013,996.07	2,021,039.43	0.00137	0.99863	100.00
0.5	1,362,725,631.32	12,605,659.70	0.00925	0.99075	99.86
1.5	1,198,357,586.89	14,286,062.65	0.01192	0.98808	98.94
2.5	992,793,837.07	10,923,966.55	0.01100	0.98900	97.76
3.5	832,570,255.15	8,763,706.67	0.01053	0.98947	96.69
4.5	735,457,010.50	7,182,226.25	0.00977	0.99023	95.67
5.5	611,584,296.00	7,162,068.38	0.01171	0.98829	94.73
6.5	533,625,573.46	4,338,211.24	0.00813	0.99187	93.62
7.5	468,499,650.70	3,854,741.39	0.00823	0.99177	92.86
8.5	419,675,022.72	2,803,288.96	0.00668	0.99332	92.10
9.5	337,707,787.39	2,832,224.69	0.00839	0.99161	91.48
10.5	307,816,346.60	2,410,474.71	0.00783	0.99217	90.72
11.5	294,620,393.09	2,529,585.61	0.00859	0.99141	90.01
12.5	289,573,807.47	2,547,808.24	0.00880	0.99120	89.23
13.5	275,951,760.21	1,618,241.06	0.00586	0.99414	88.45
14.5	257,607,288.16	2,085,884.75	0.00810	0.99190	87.93
15.5	236,977,727.05	1,485,359.44	0.00627	0.99373	87.22
16.5	224,638,486.53	1,665,764.39	0.00742	0.99258	86.67
17.5	204,297,383.93	813,821.62	0.00398	0.99602	86.03
18.5	196,143,745.62	987,868.05	0.00504	0.99496	85.69
19.5	186,883,231.92	1,057,975.62	0.00566	0.99434	85.25
20.5	175,562,531.60	736,550.00	0.00420	0.99580	84.77
21.5	162,937,397.85	996,695.86	0.00612	0.99388	84.41
22.5	156,595,714.76	1,124,765.06	0.00718	0.99282	83.90
23.5	148,536,542.42	1,035,062.81	0.00697	0.99303	83.30
24.5	140,927,581.67	1,551,162.14	0.01101	0.98899	82.71
25.5	136,962,369.31	1,335,657.20	0.00975	0.99025	81.80
26.5	127,233,096.07	515,244.70	0.00405	0.99595	81.01
27.5	122,887,317.87	665,944.84	0.00542	0.99458	80.68
28.5	117,047,460.52	701,731.61	0.00600	0.99400	80.24
29.5	111,337,087.94	628,819.71	0.00565	0.99435	79.76
30.5	102,389,126.48	292,564.67	0.00286	0.99714	79.31
31.5	89,629,492.46	316,137.76	0.00353	0.99647	79.08
32.5	72,564,340.21	212,011.50	0.00292	0.99708	78.80
33.5	65,414,318.95	163,988.76	0.00251	0.99749	78.57
34.5	58,556,888.24	184,353.53	0.00315	0.99685	78.38
35.5	53,358,286.92	181,500.12	0.00340	0.99660	78.13
36.5	46,923,392.89	250,780.39	0.00534	0.99466	77.86
37.5	41,588,993.88	183,501.88	0.00441	0.99559	77.45
38.5	36,054,409.83	116,572.63	0.00323	0.99677	77.10
39.5	31,295,902.45	95,556.91	0.00305	0.99695	76.86
40.5	28,590,376.01	80,004.81	0.00280	0.99720	76.62
41.5	23,590,511.10	75,403.73	0.00320	0.99680	76.41
42.5	19,723,131.45	66,387.57	0.00337	0.99663	76.16
43.5	16,010,043.48	47,273.00	0.00295	0.99705	75.91
44.5	11,910,675.18	39,398.53	0.00331	0.99669	75.68
45.5	7,453,031.77	32,006.96	0.00429	0.99571	75.43
46.5	4,881,059.51	32,636.34	0.00669	0.99331	75.11
47.5	3,838,408.24	16,732.63	0.00436	0.99564	74.60
48.5	1,928,800.46	15,535.69	0.00805	0.99195	74.28
49.5	0.00	0.00	0.00000	0.00000	73.68

Observed Life Table

Scenario: SDGE Actuarial @ 2024

Account: E365.00-Overhead Cond & Dev

Placement Band: 1975 - 2024

Observation Band: 1975 - 2024

Age at Beginning of Interval	Exposures at Beginning of Interval	Retirements During Interval	Retirement Ratio	Survivor Ratio	Percent Surv at Beginning of Interval
0	1,735,961,840.16	2,161,668.19	0.00125	0.99875	100.00
0.5	1,608,061,236.78	14,314,269.59	0.00890	0.99110	99.88
1.5	1,423,954,291.28	16,883,053.51	0.01186	0.98814	98.99
2.5	1,205,160,623.50	13,514,659.74	0.01121	0.98879	97.81
3.5	1,030,494,471.06	11,177,193.97	0.01085	0.98915	96.72
4.5	919,140,042.90	8,696,685.07	0.00946	0.99054	95.67
5.5	784,705,047.33	9,221,755.71	0.01175	0.98825	94.76
6.5	691,721,815.93	6,333,772.39	0.00916	0.99084	93.65
7.5	618,466,235.23	5,051,999.51	0.00817	0.99183	92.79
8.5	560,116,699.59	4,275,346.78	0.00763	0.99237	92.03
9.5	468,197,630.55	4,649,560.78	0.00993	0.99007	91.33
10.5	425,513,471.49	3,662,590.41	0.00861	0.99139	90.42
11.5	396,672,694.79	3,455,163.96	0.00871	0.99129	89.65
12.5	371,657,127.18	3,316,570.05	0.00892	0.99108	88.86
13.5	348,578,927.02	2,165,846.04	0.00621	0.99379	88.07
14.5	322,146,939.39	2,758,254.35	0.00856	0.99144	87.52
15.5	295,128,237.02	1,937,653.64	0.00657	0.99343	86.78
16.5	275,419,731.76	2,089,766.82	0.00759	0.99241	86.21
17.5	248,911,032.46	985,725.84	0.00396	0.99604	85.55
18.5	234,057,976.69	1,056,852.52	0.00452	0.99548	85.21
19.5	219,772,655.81	1,103,908.53	0.00502	0.99498	84.83
20.5	205,556,730.19	808,538.93	0.00393	0.99607	84.40
21.5	187,583,491.74	1,026,573.85	0.00547	0.99453	84.07
22.5	177,092,736.68	1,141,125.96	0.00644	0.99356	83.61
23.5	165,134,357.71	1,043,575.89	0.00632	0.99368	83.07
24.5	153,316,525.72	1,570,241.56	0.01024	0.98976	82.55
25.5	144,680,488.00	1,336,420.86	0.00924	0.99076	81.70
26.5	132,316,224.73	515,356.97	0.00389	0.99611	80.95
27.5	126,887,416.07	668,621.93	0.00527	0.99473	80.63
28.5	119,055,680.07	702,451.47	0.00590	0.99410	80.21
29.5	111,337,087.94	628,819.71	0.00565	0.99435	79.73
30.5	102,389,126.48	292,564.67	0.00286	0.99714	79.28
31.5	89,629,492.46	316,137.76	0.00353	0.99647	79.06
32.5	72,564,340.21	212,011.50	0.00292	0.99708	78.78
33.5	65,414,318.95	163,988.76	0.00251	0.99749	78.55
34.5	58,556,888.24	184,353.53	0.00315	0.99685	78.35
35.5	53,358,286.92	181,500.12	0.00340	0.99660	78.10
36.5	46,923,392.89	250,780.39	0.00534	0.99466	77.84
37.5	41,588,993.88	183,501.88	0.00441	0.99559	77.42
38.5	36,054,409.83	116,572.63	0.00323	0.99677	77.08
39.5	31,295,902.45	95,556.91	0.00305	0.99695	76.83
40.5	28,590,376.01	80,004.81	0.00280	0.99720	76.60
41.5	23,590,511.10	75,403.73	0.00320	0.99680	76.38
42.5	19,723,131.45	66,387.57	0.00337	0.99663	76.14
43.5	16,010,043.48	47,273.00	0.00295	0.99705	75.88
44.5	11,910,675.18	39,398.53	0.00331	0.99669	75.66
45.5	7,453,031.77	32,006.96	0.00429	0.99571	75.41
46.5	4,881,059.51	32,636.34	0.00669	0.99331	75.08
47.5	3,838,408.24	16,732.63	0.00436	0.99564	74.58
48.5	1,928,800.46	15,535.69	0.00805	0.99195	74.26
49.5	0.00	0.00	0.00000	0.00000	73.66

Observed Life Table

Scenario: SDGE Actuarial @ 2024

Account: E365.00-Overhead Cond & Dev

Placement Band: 1975 - 2024

Observation Band: 1995 - 2024

Age at Beginning of Interval	Exposures at Beginning of Interval	Retirements During Interval	Retirement Ratio	Survivor Ratio	Percent Surv at Beginning of Interval
0	1,594,808,894.44	2,041,276.19	0.00128	0.99872	100.00
0.5	1,480,823,872.23	13,601,128.59	0.00918	0.99082	99.87
1.5	1,312,592,039.27	15,779,933.51	0.01202	0.98798	98.96
2.5	1,114,915,341.83	12,518,028.74	0.01123	0.98877	97.77
3.5	951,001,992.63	10,128,623.97	0.01065	0.98935	96.67
4.5	848,950,437.86	8,108,961.07	0.00955	0.99045	95.64
5.5	721,391,882.66	8,690,872.71	0.01205	0.98795	94.73
6.5	636,126,100.45	5,612,012.39	0.00882	0.99118	93.58
7.5	569,486,721.02	4,759,209.51	0.00836	0.99164	92.76
8.5	518,473,115.35	3,922,178.78	0.00756	0.99244	91.98
9.5	432,068,380.54	4,249,529.78	0.00984	0.99016	91.29
10.5	392,832,073.59	3,128,451.41	0.00796	0.99204	90.39
11.5	369,929,540.50	3,069,874.96	0.00830	0.99170	89.67
12.5	349,715,297.65	2,888,156.05	0.00826	0.99174	88.93
13.5	331,072,317.83	2,016,847.04	0.00609	0.99391	88.19
14.5	309,067,226.99	2,702,665.35	0.00874	0.99126	87.66
15.5	286,825,165.10	1,795,712.64	0.00626	0.99374	86.89
16.5	270,061,501.67	1,996,497.82	0.00739	0.99261	86.35
17.5	244,768,496.62	966,169.84	0.00395	0.99605	85.71
18.5	231,985,239.01	1,034,456.52	0.00446	0.99554	85.37
19.5	219,772,655.81	1,103,908.53	0.00502	0.99498	84.99
20.5	205,556,730.19	808,538.93	0.00393	0.99607	84.56
21.5	187,583,491.74	1,026,573.85	0.00547	0.99453	84.23
22.5	177,092,736.68	1,141,125.96	0.00644	0.99356	83.77
23.5	165,134,357.71	1,043,575.89	0.00632	0.99368	83.23
24.5	153,316,525.72	1,570,241.56	0.01024	0.98976	82.70
25.5	144,680,488.00	1,336,420.86	0.00924	0.99076	81.86
26.5	132,316,224.73	515,356.97	0.00389	0.99611	81.10
27.5	126,887,416.07	668,621.93	0.00527	0.99473	80.78
28.5	119,055,680.07	702,451.47	0.00590	0.99410	80.36
29.5	111,337,087.94	628,819.71	0.00565	0.99435	79.88
30.5	102,389,126.48	292,564.67	0.00286	0.99714	79.43
31.5	89,629,492.46	316,137.76	0.00353	0.99647	79.21
32.5	72,564,340.21	212,011.50	0.00292	0.99708	78.93
33.5	65,414,318.95	163,988.76	0.00251	0.99749	78.70
34.5	58,556,888.24	184,353.53	0.00315	0.99685	78.50
35.5	53,358,286.92	181,500.12	0.00340	0.99660	78.25
36.5	46,923,392.89	250,780.39	0.00534	0.99466	77.99
37.5	41,588,993.88	183,501.88	0.00441	0.99559	77.57
38.5	36,054,409.83	116,572.63	0.00323	0.99677	77.23
39.5	31,295,902.45	95,556.91	0.00305	0.99695	76.98
40.5	28,590,376.01	80,004.81	0.00280	0.99720	76.74
41.5	23,590,511.10	75,403.73	0.00320	0.99680	76.53
42.5	19,723,131.45	66,387.57	0.00337	0.99663	76.28
43.5	16,010,043.48	47,273.00	0.00295	0.99705	76.03
44.5	11,910,675.18	39,398.53	0.00331	0.99669	75.80
45.5	7,453,031.77	32,006.96	0.00429	0.99571	75.55
46.5	4,881,059.51	32,636.34	0.00669	0.99331	75.23
47.5	3,838,408.24	16,732.63	0.00436	0.99564	74.72
48.5	1,928,800.46	15,535.69	0.00805	0.99195	74.40
49.5	0.00	0.00	0.00000	0.00000	73.80

Observed Life Table

Scenario: SDGE Actuarial @ 2024

Account: E365.00-Overhead Cond & Dev

Placement Band: 1995 - 2024

Observation Band: 2005 - 2024

Age at Beginning of Interval	Exposures at Beginning of Interval	Retirements During Interval	Retirement Ratio	Survivor Ratio	Percent Surv at Beginning of Interval
0	1,476,013,996.07	2,021,039.43	0.00137	0.99863	100.00
0.5	1,362,725,631.32	12,605,659.70	0.00925	0.99075	99.86
1.5	1,198,357,586.89	14,286,062.65	0.01192	0.98808	98.94
2.5	992,793,837.07	10,923,966.55	0.01100	0.98900	97.76
3.5	832,570,255.15	8,763,706.67	0.01053	0.98947	96.69
4.5	735,457,010.50	7,182,226.25	0.00977	0.99023	95.67
5.5	611,584,296.00	7,162,068.38	0.01171	0.98829	94.73
6.5	533,625,573.46	4,338,211.24	0.00813	0.99187	93.62
7.5	468,499,650.70	3,854,741.39	0.00823	0.99177	92.86
8.5	419,675,022.72	2,803,288.96	0.00668	0.99332	92.10
9.5	337,707,787.39	2,832,224.69	0.00839	0.99161	91.48
10.5	296,840,964.42	2,203,936.15	0.00742	0.99258	90.72
11.5	269,431,967.98	1,913,803.19	0.00710	0.99290	90.04
12.5	245,957,761.14	1,895,275.64	0.00771	0.99229	89.40
13.5	224,300,855.39	1,137,971.76	0.00507	0.99493	88.71
14.5	198,896,742.04	1,139,671.48	0.00573	0.99427	88.26
15.5	173,496,622.54	827,397.30	0.00477	0.99523	87.76
16.5	154,898,373.62	743,008.78	0.00480	0.99520	87.34
17.5	129,736,432.36	526,306.07	0.00406	0.99594	86.92
18.5	115,342,796.36	469,432.77	0.00407	0.99593	86.57
19.5	101,644,895.23	578,108.71	0.00569	0.99431	86.22
20.5	87,954,769.43	354,327.16	0.00403	0.99597	85.72
21.5	70,435,742.75	429,598.24	0.00610	0.99390	85.38
22.5	60,541,963.30	565,812.00	0.00935	0.99065	84.86
23.5	49,158,898.29	250,704.97	0.00510	0.99490	84.07
24.5	38,133,937.22	282,443.40	0.00741	0.99259	83.64
25.5	30,785,697.66	219,736.72	0.00714	0.99286	83.02
26.5	19,538,118.53	84,768.17	0.00434	0.99566	82.42
27.5	14,539,898.67	223,182.60	0.01535	0.98465	82.07
28.5	7,153,602.00	137,461.34	0.01922	0.98078	80.81
29.5	0.00	0.00	0.00000	0.00000	79.25

Observed Life Table

Scenario: SDGE Actuarial @ 2024

Account: E365.00-Overhead Cond & Dev

Placement Band: 1995 - 2024

Observation Band: 1995 - 2024

Age at Beginning of Interval	Exposures at Beginning of Interval	Retirements During Interval	Retirement Ratio	Survivor Ratio	Percent Surv at Beginning of Interval
0	1,594,808,894.44	2,041,276.19	0.00128	0.99872	100.00
0.5	1,467,028,683.06	13,576,205.59	0.00925	0.99075	99.87
1.5	1,283,091,900.56	15,626,583.51	0.01218	0.98782	98.95
2.5	1,065,554,702.78	12,296,346.74	0.01154	0.98846	97.74
3.5	892,131,800.34	9,890,424.97	0.01109	0.98891	96.62
4.5	782,064,141.18	7,831,560.50	0.01001	0.98999	95.54
5.5	648,494,270.18	7,636,063.06	0.01178	0.98822	94.59
6.5	557,096,731.43	4,649,508.39	0.00835	0.99165	93.47
7.5	485,525,414.73	3,998,043.42	0.00823	0.99177	92.69
8.5	428,229,835.18	2,878,325.53	0.00672	0.99328	91.93
9.5	337,707,787.39	2,832,224.69	0.00839	0.99161	91.31
10.5	296,840,964.42	2,203,936.15	0.00742	0.99258	90.55
11.5	269,431,967.98	1,913,803.19	0.00710	0.99290	89.87
12.5	245,957,761.14	1,895,275.64	0.00771	0.99229	89.24
13.5	224,300,855.39	1,137,971.76	0.00507	0.99493	88.55
14.5	198,896,742.04	1,139,671.48	0.00573	0.99427	88.10
15.5	173,496,622.54	827,397.30	0.00477	0.99523	87.59
16.5	154,898,373.62	743,008.78	0.00480	0.99520	87.18
17.5	129,736,432.36	526,306.07	0.00406	0.99594	86.76
18.5	115,342,796.36	469,432.77	0.00407	0.99593	86.41
19.5	101,644,895.23	578,108.71	0.00569	0.99431	86.05
20.5	87,954,769.43	354,327.16	0.00403	0.99597	85.56
21.5	70,435,742.75	429,598.24	0.00610	0.99390	85.22
22.5	60,541,963.30	565,812.00	0.00935	0.99065	84.70
23.5	49,158,898.29	250,704.97	0.00510	0.99490	83.91
24.5	38,133,937.22	282,443.40	0.00741	0.99259	83.48
25.5	30,785,697.66	219,736.72	0.00714	0.99286	82.86
26.5	19,538,118.53	84,768.17	0.00434	0.99566	82.27
27.5	14,539,898.67	223,182.60	0.01535	0.98465	81.91
28.5	7,153,602.00	137,461.34	0.01922	0.98078	80.65
29.5	0.00	0.00	0.00000	0.00000	79.10

Actuarial Life Analysis

Account: E365.00-Overhead Cond & Dev

Scenario: SDGE Actuarial @ 2024

Placement Band: 1915 - 1951

Function: Survivorship Annual Rate Method

Weighting: Unweighted

T-Cut: None

Observation Band	<u>Censoring</u>		Error Sum of Squares	<u>Best Fit</u>	
	Age	Percent		Disp	ASL
1947 -1951	36.5	45.11	0.06268122	L0	30.89
1948 -1952	37.5	46.27	0.06624205	L0	31.96
1949 -1953	38.5	43.36	0.05454573	L0	32.07
1950 -1954	39.5	43.94	0.06635458	L0	32.79
1951 -1955	40.5	44.56	0.06892086	L0	33.56
1952 -1956	41.5	43.65	0.04916880	L0	34.78
1953 -1957	42.5	43.16	0.03871852	L0	35.52
1954 -1958	43.5	44.90	0.04595878	L0	36.96
1955 -1959	44.5	46.05	0.03722673	L0	39.15
1956 -1960	45.5	47.19	0.03155511	L0	41.70
1957 -1961	46.5	47.10	0.02360542	L0	43.62
1958 -1962	47.5	44.32	0.02017436	L0	42.92
1959 -1963	48.5	46.30	0.01466696	L0	46.18
1960 -1964	49.5	48.25	0.02128384	L0	47.82
1961 -1965	50.5	47.95	0.01779696	L0	48.45
1962 -1966	51.5	44.02	0.01903792	L0	46.39
1963 -1967	52.5	42.77	0.02573254	L0	45.92
1964 -1968	53.5	36.34	0.03062488	L0	41.87
1965 -1969	54.5	29.94	0.03429362	L0	37.71
1966 -1970	55.5	27.52	0.05704233	L0	35.84
1967 -1971	56.5	28.31	0.09387834	L0	35.95
1968 -1972	57.5	28.76	0.12789105	L0	35.85
1969 -1973	58.5	27.45	0.15377123	L0	35.26
1970 -1974	59.5	25.41	0.16539991	L0	34.42
1971 -1975	60.5	22.86	0.17868744	L0	33.40
1972 -1976	61.5	25.71	0.17842794	L0	35.78
1973 -1977	62.5	29.94	0.13615195	L0	39.74
1974 -1978	63.5	33.91	0.15324656	L0	42.56
1975 -1979	64.5	40.07	0.13832198	L0	48.73
1976 -1980	65.5	42.43	0.18576423	L0	50.20
1977 -1981	66.5	38.45	0.29246833	L0	46.60
1978 -1982	67.5	32.17	0.30046127	L0	42.21
1979 -1983	68.5	32.65	0.34048825	L0	42.63
1980 -1984	69.5	35.30	0.35795639	L0	44.95
1981 -1985	70.5	37.94	0.30251884	L0	48.75
1982 -1986	71.5	42.00	0.21419172	L0	54.30
1983 -1987	72.5	43.96	0.23696517	L0	57.88
1984 -1988	73.5	41.92	0.22915551	L0	57.62
1985 -1989	74.5	41.71	0.20065390	L0	58.16
1986 -1990	75.5	43.88	0.18056488	L0	61.32
1987 -1991	76.5	42.85	0.26290631	L0	60.53
1988 -1992	77.5	40.30	0.35036203	L0	55.99
1989 -1993	78.5	42.01	0.41166050	L0	58.08
1990 -1994	79.5	41.20	0.43342692	L0	58.28

Actuarial Life Analysis

Account: E365.00-Overhead Cond & Dev
 Scenario: SDGE Actuarial @ 2024
 Placement Band: 1915 - 1995
 Function: Survivorship Annual Rate Method
 Weighting: Unweighted
 T-Cut: None

Observation Band	<u>Censoring</u>		Error Sum of Squares	<u>Best Fit</u>	
	Age	Percent		Disp	ASL
1991 -1995	80.5	39.85	0.35777385	L0	60.22
1992 -1996	81.5	32.02	0.26760735	L0	65.12
1993 -1997	82.5	35.95	0.14575678	L0	75.15
1994 -1998	83.5	38.24	0.11342185	R0.5	74.18
1995 -1999	84.5	3.04	0.30312146	R0.5	69.52
1996 -2000	85.5	0.00	0.79351350	R0.5	65.53
1997 -2001	86.5	0.00	1.07624910	R1	61.35
1998 -2002	87.5	0.00	1.32735575	R1	59.87
1999 -2003	88.5	0.00	1.46006075	R1	58.39
2000 -2004	89.5	0.00	1.55994344	R1	57.66
2001 -2005	90.5	0.00	1.47870368	R1	57.26
2002 -2006	91.5	1.63	1.31959499	R0.5	56.39
2003 -2007	92.5	0.00	1.28964855	R0.5	53.94
2004 -2008	93.5	1.47	1.15237910	R0.5	51.73
2005 -2009	94.5	0.01	1.18413436	R0.5	53.60
2006 -2010	95.5	6.30	1.01939825	R0.5	56.30
2007 -2011	96.5	0.00	1.56461154	R1	58.91
2008 -2012	97.5	0.00	1.96877834	R1.5	64.11
2009 -2013	98.5	7.21	1.76290877	R2	68.23
2010 -2014	99.5	14.41	1.39539285	R2	70.26
2011 -2015	100.5	25.12	0.90969074	R2	75.50
2012 -2016	101.5	39.94	0.42937442	R1	84.91
2013 -2017	102.5	55.59	0.10398912	R0.5	103.74
2014 -2018	103.5	68.01	0.04010041	R0.5	123.64
2015 -2019	104.5	66.89	0.02365736	R0.5	124.62
2016 -2020	105.5	63.56	0.03478175	R0.5	115.43
2017 -2021	106.5	61.51	0.06561667	R0.5	108.23
2018 -2022	107.5	57.34	0.17214982	R0.5	97.50
2019 -2023	108.5	53.03	0.45217258	L0	98.20
2020 -2024	109.5	54.52	0.74260719	L0	94.93

Actuarial Life Analysis

Account: E365.00-Overhead Cond & Dev
 Scenario: SDGE Actuarial @ 2024
 Placement Band: 1915 - 2024
 Function: Survivorship Annual Rate Method
 Weighting: Unweighted
 T-Cut: None

Observation Band	<u>Censoring</u>		Error Sum <u>of Squares</u>	<u>Best Fit</u>	
	Age	Percent		Disp	ASL
1947 -2024	109.5	25.41	0.41617372	R0.5	70.20
1952 -2024	109.5	25.43	0.41633982	R0.5	70.24
1957 -2024	109.5	25.46	0.41511894	R0.5	70.40
1962 -2024	109.5	25.50	0.41645583	R0.5	70.46
1967 -2024	109.5	25.55	0.41903805	R0.5	70.55
1972 -2024	109.5	25.71	0.42358389	R0.5	70.90
1977 -2024	109.5	25.94	0.43072003	R0.5	71.47
1982 -2024	109.5	26.14	0.43724182	R0.5	71.98
1987 -2024	109.5	26.38	0.45001183	R0.5	72.42
1992 -2024	109.5	26.63	0.46057893	R0.5	72.96
1997 -2024	109.5	26.65	0.48921725	R0.5	73.44
2002 -2024	109.5	36.43	0.32414890	R0.5	78.38
2007 -2024	109.5	45.07	0.25729518	R0.5	84.90
2012 -2024	109.5	55.55	0.31001311	R0.5	94.04
2017 -2024	109.5	56.86	0.47223768	R0.5	92.10
2022 -2024	109.5	54.49	1.10723907	L0	90.35

Account: E366.00-Underground Conduit
Scenario: SDGE Actuarial @ 2024

▲ Actual Data

■ L2.5 83.00

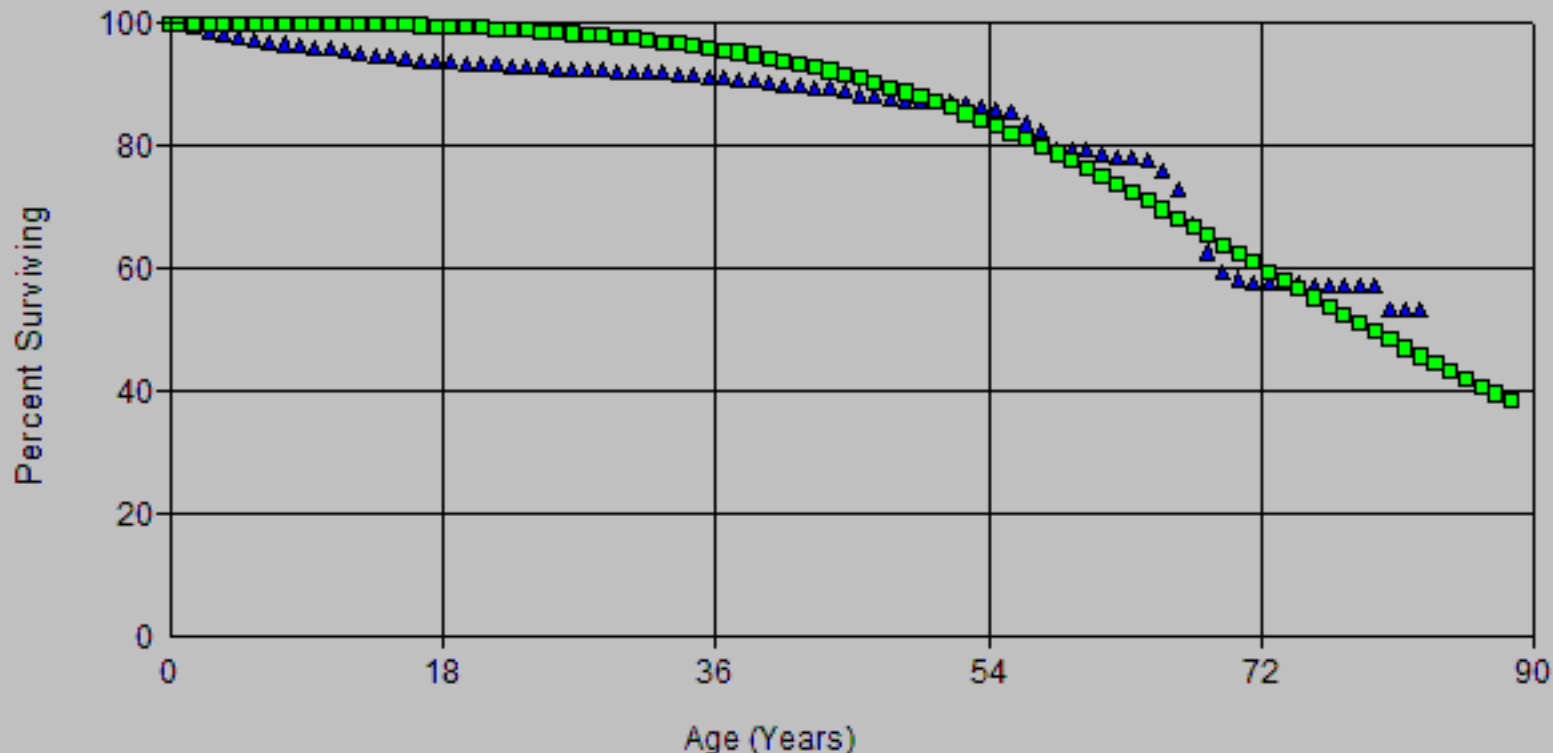

Account: E366.00-Underground Conduit
Scenario: SDGE Actuarial @ 2024

▲ Actual Data

■ R2.5 73.00

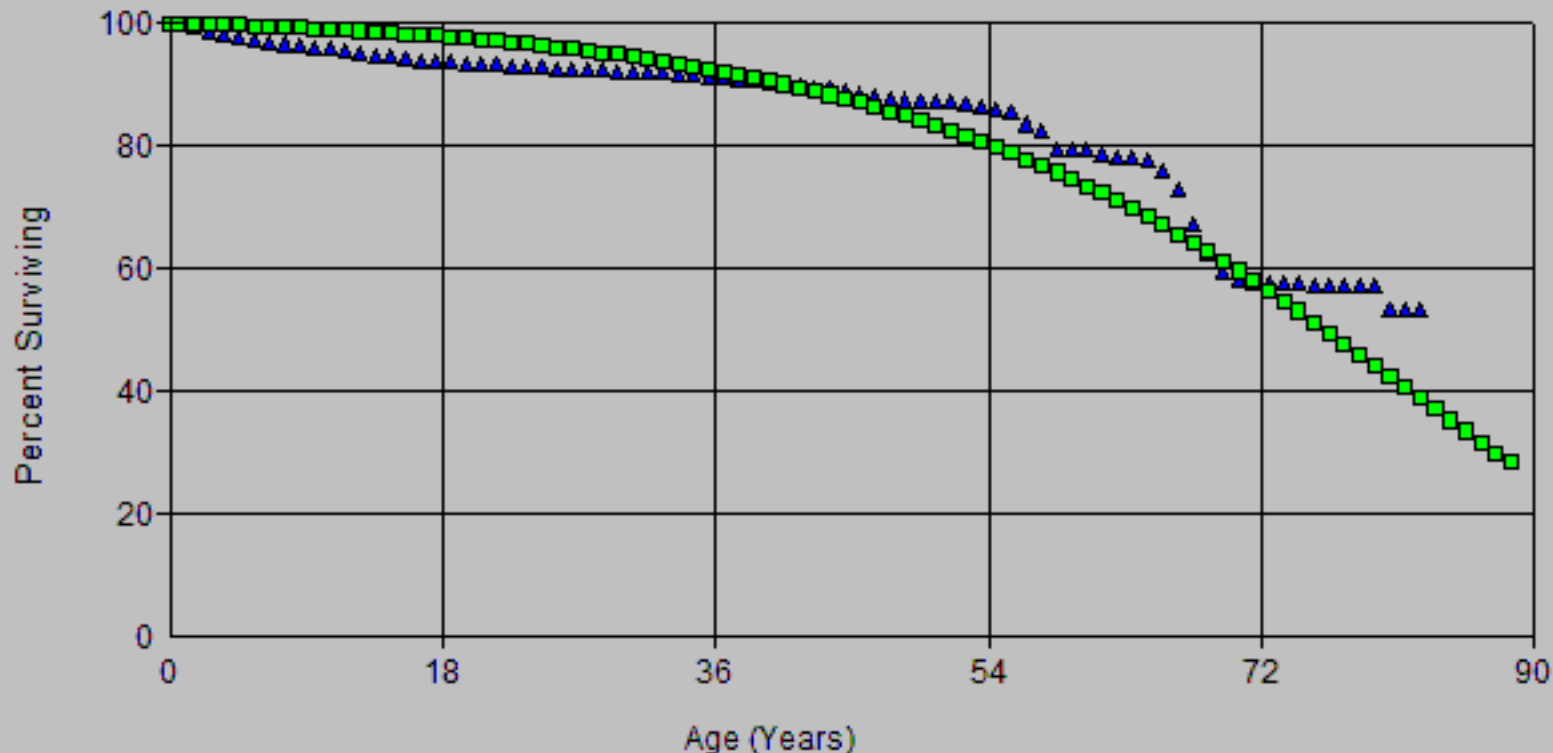

Account: E366.00-Underground Conduit
Scenario: SDGE Actuarial @ 2024

▲ Actual Data

■ R3 57.00

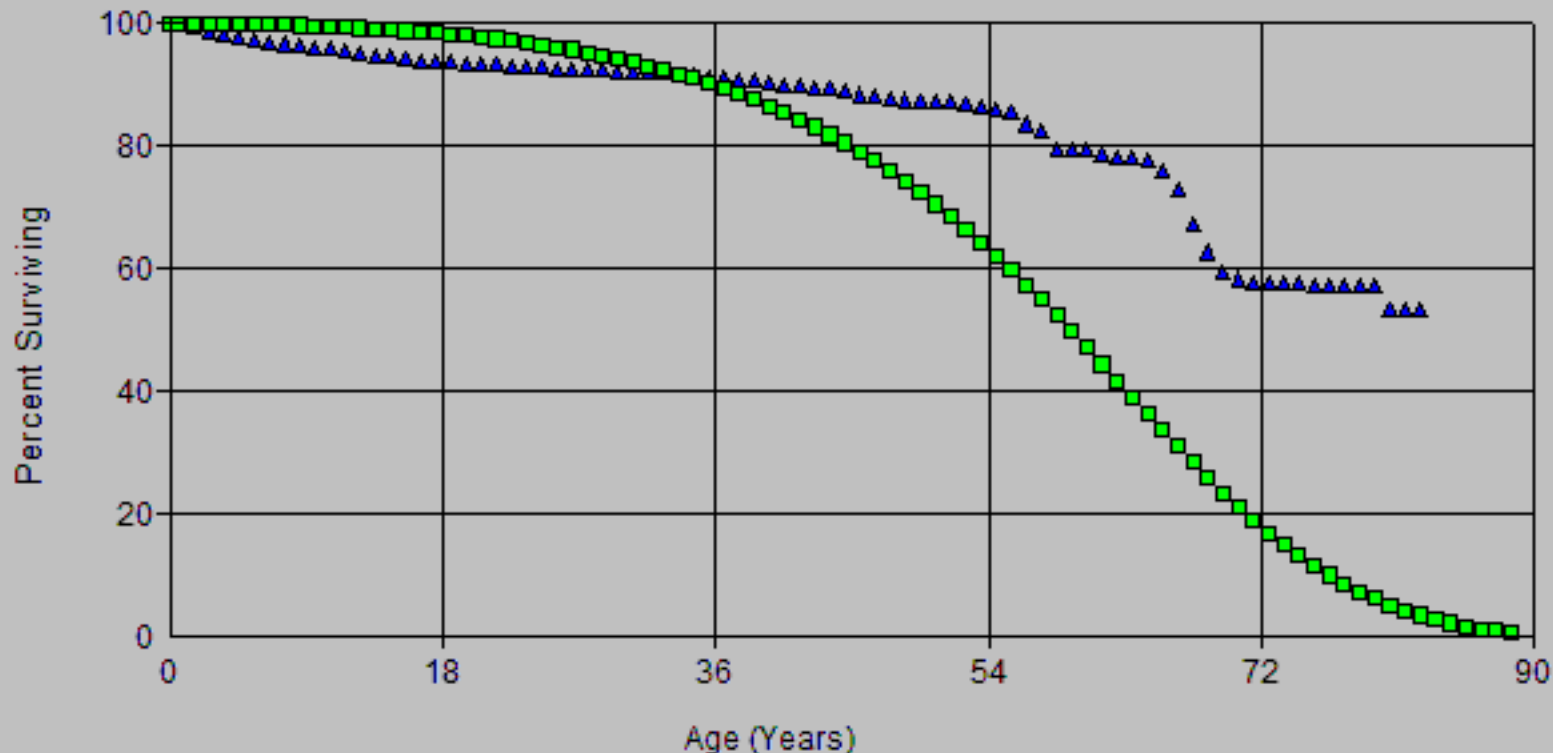

Account: E366.00-Underground Conduit
Scenario: SDGE Actuarial @ 2024

▲ Actual Data

■ R3 61.00

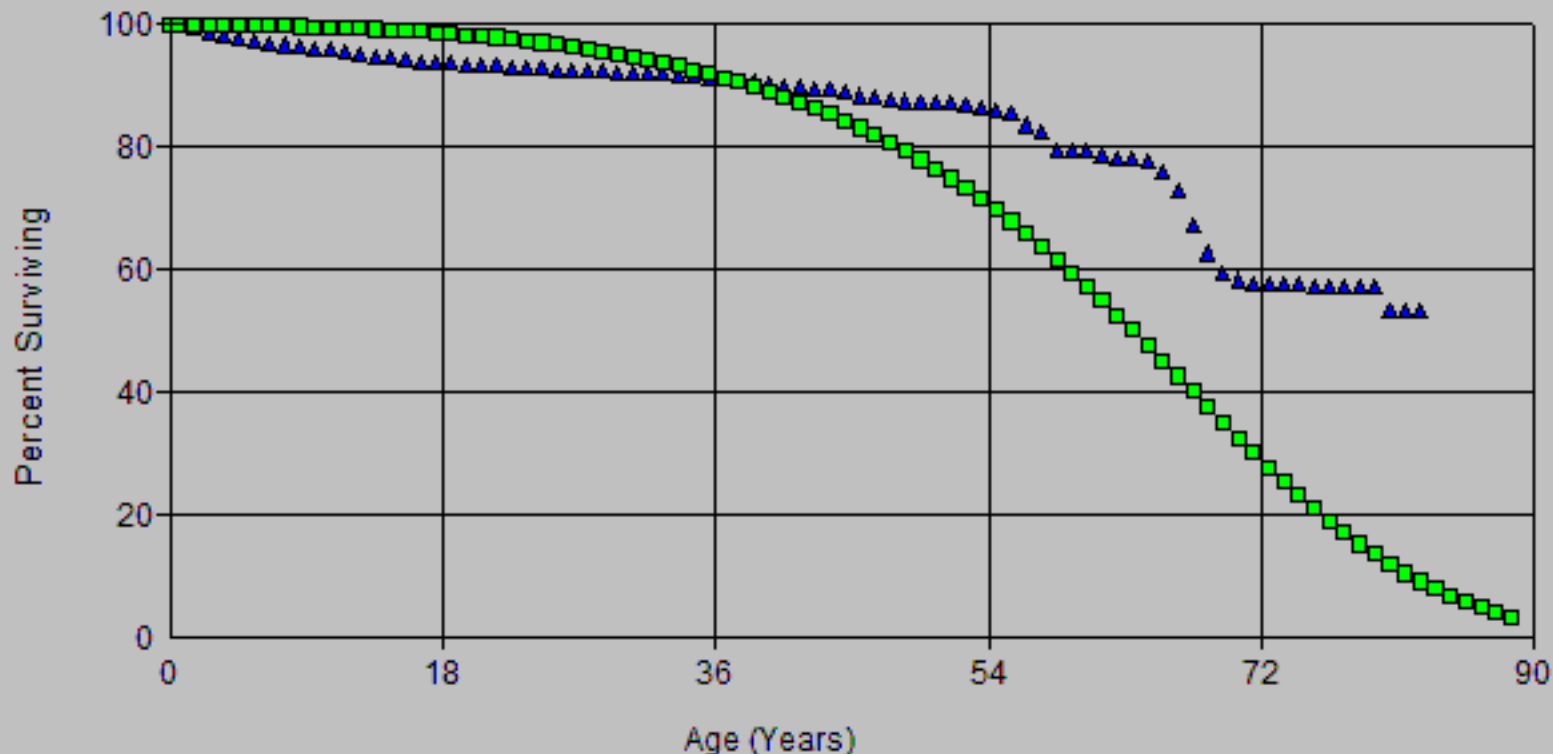

Account: E366.00-Underground Conduit
Scenario: SDGE Actuarial @ 2024

▲ Actual Data ■ S2.5 75.00

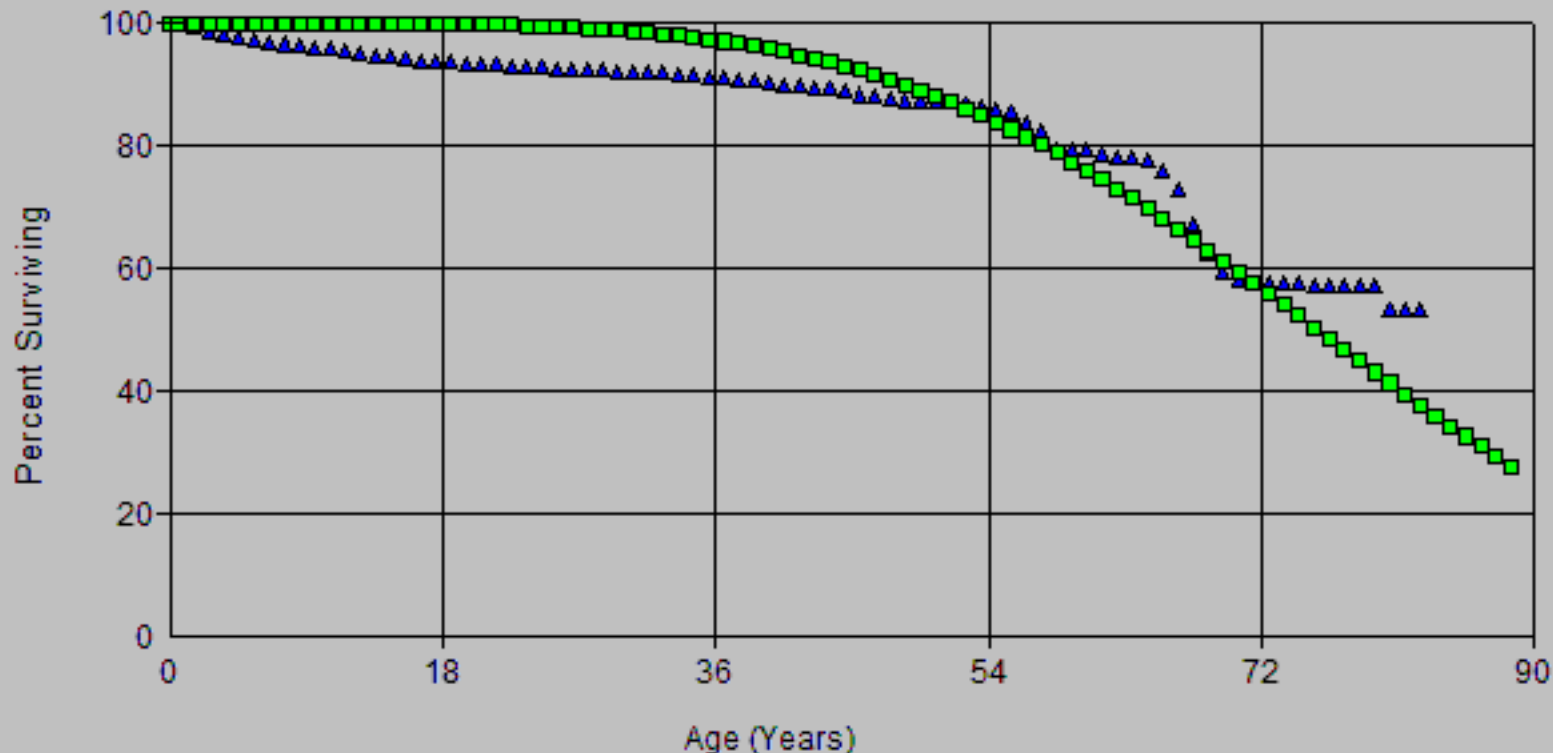

Account: E366.00-Underground Conduit
Scenario: SDGE Actuarial @ 2024

▲ Actual Data

■ L4 68.00

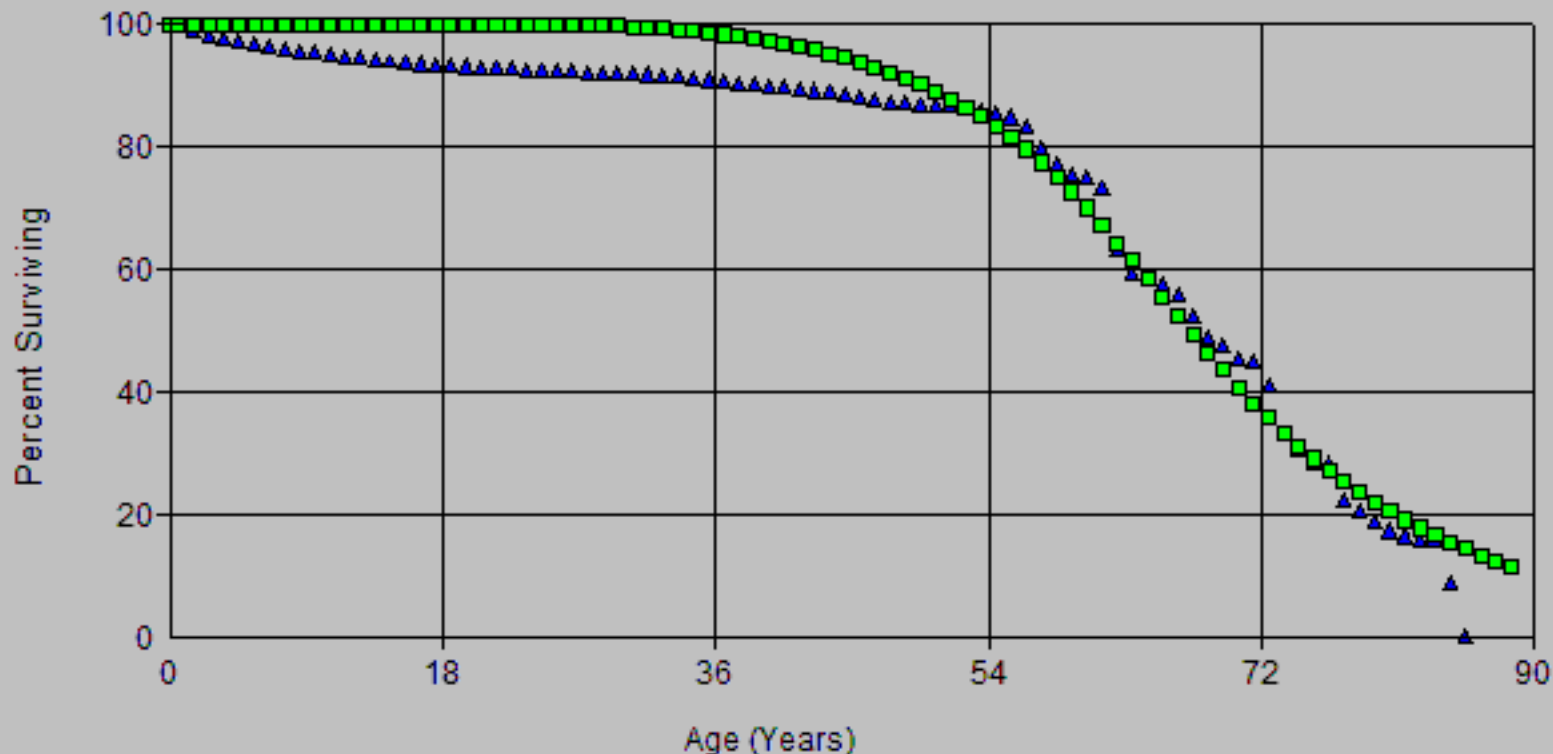

Account: E366.00-Underground Conduit
Scenario: SDGE Actuarial @ 2024

▲ Actual Data

■ R3 57.00

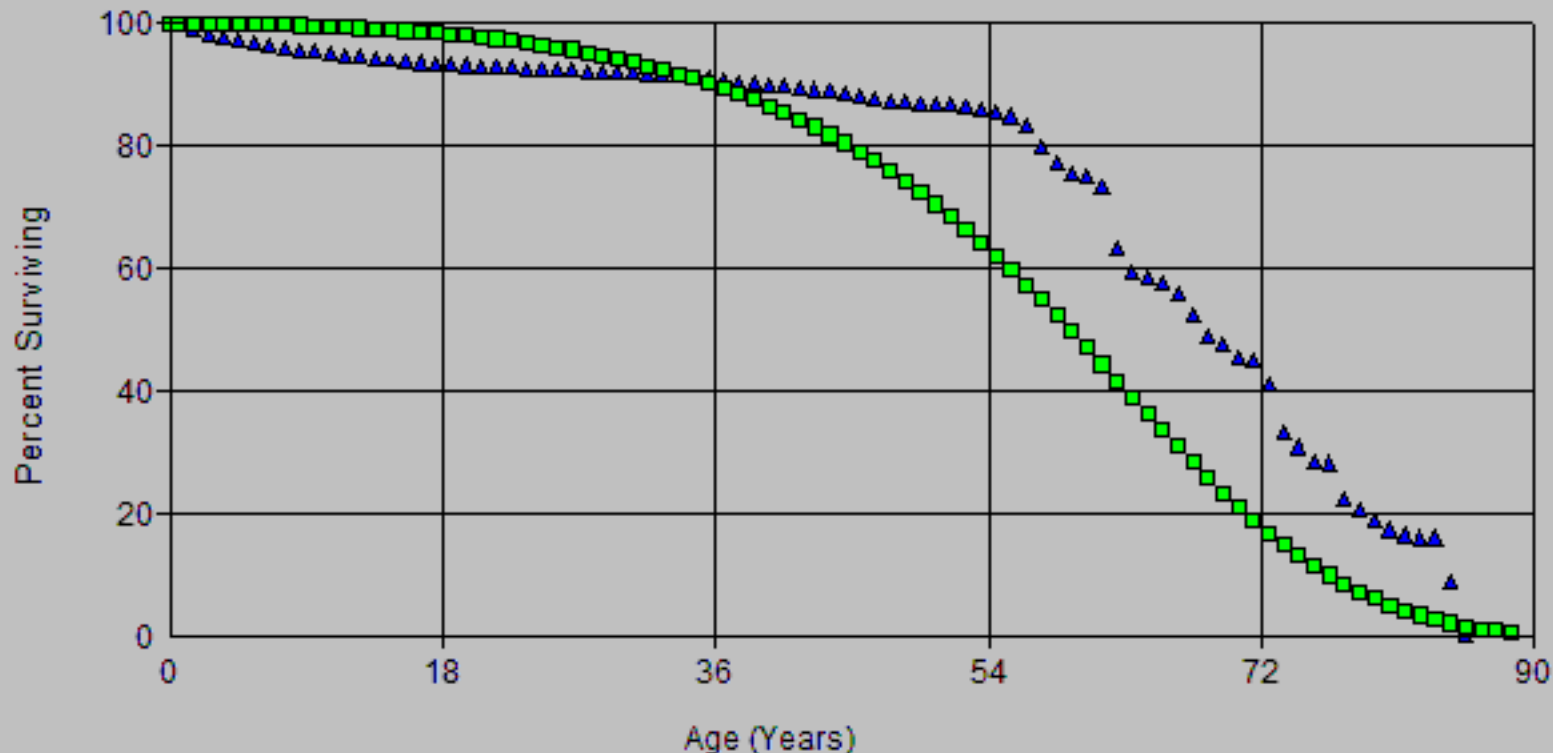

Account: E366.00-Underground Conduit
Scenario: SDGE Actuarial @ 2024

▲ Actual Data

■ R3 61.00

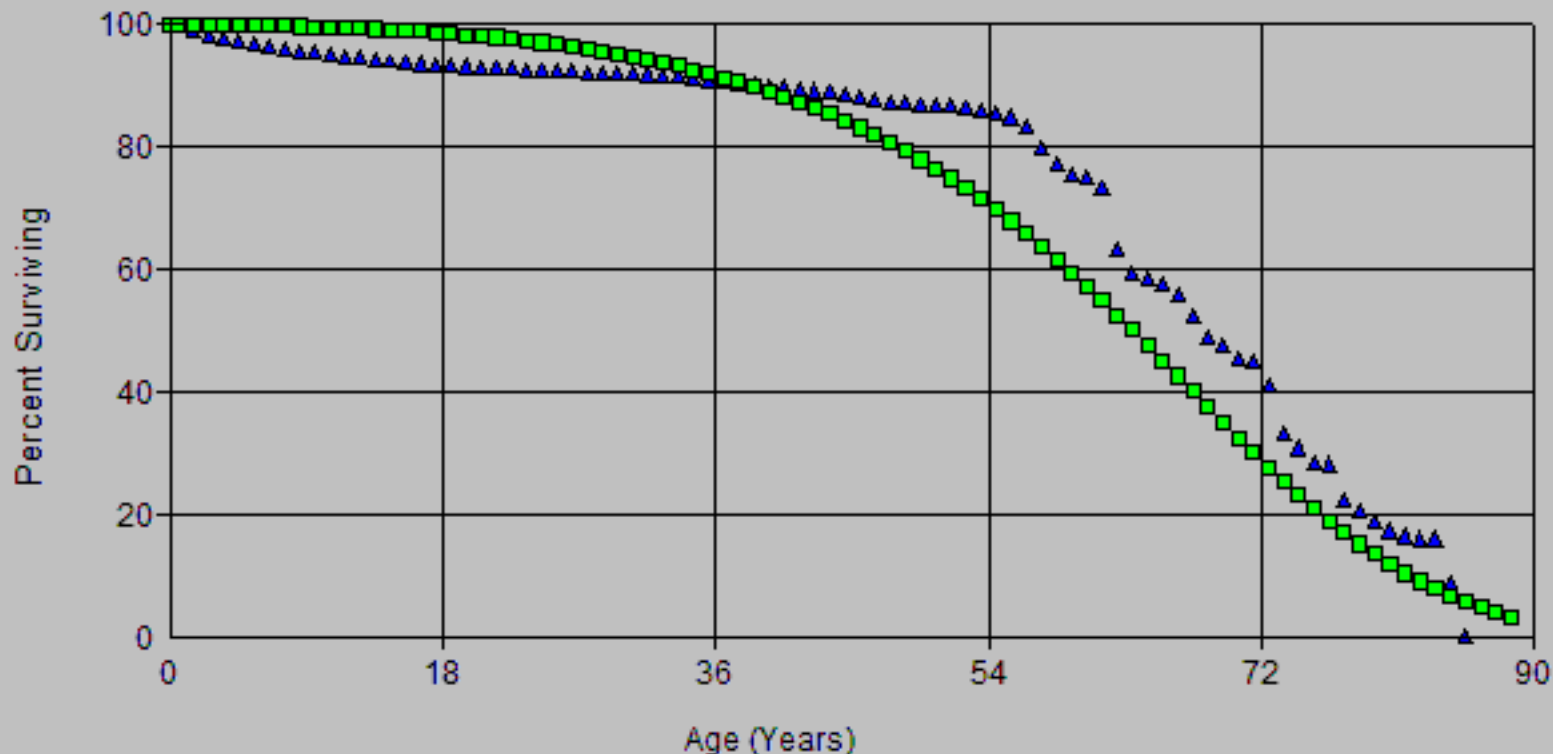

Account: E366.00-Underground Conduit
Scenario: SDGE Actuarial @ 2024

▲ Actual Data

■ R4 66.00

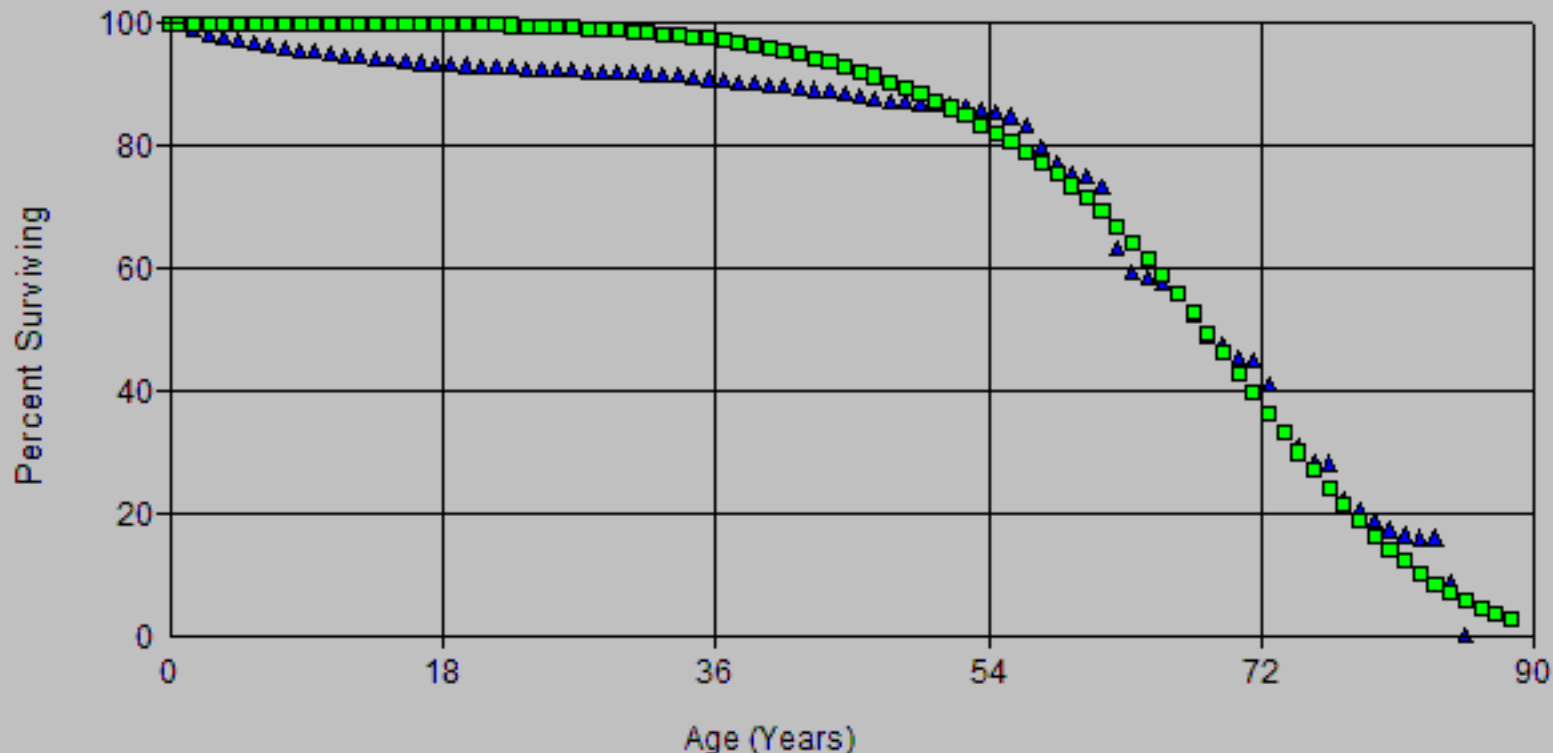

Account: E366.00-Underground Conduit
Scenario: SDGE Actuarial @ 2024

▲ Actual Data

■ S4 67.00

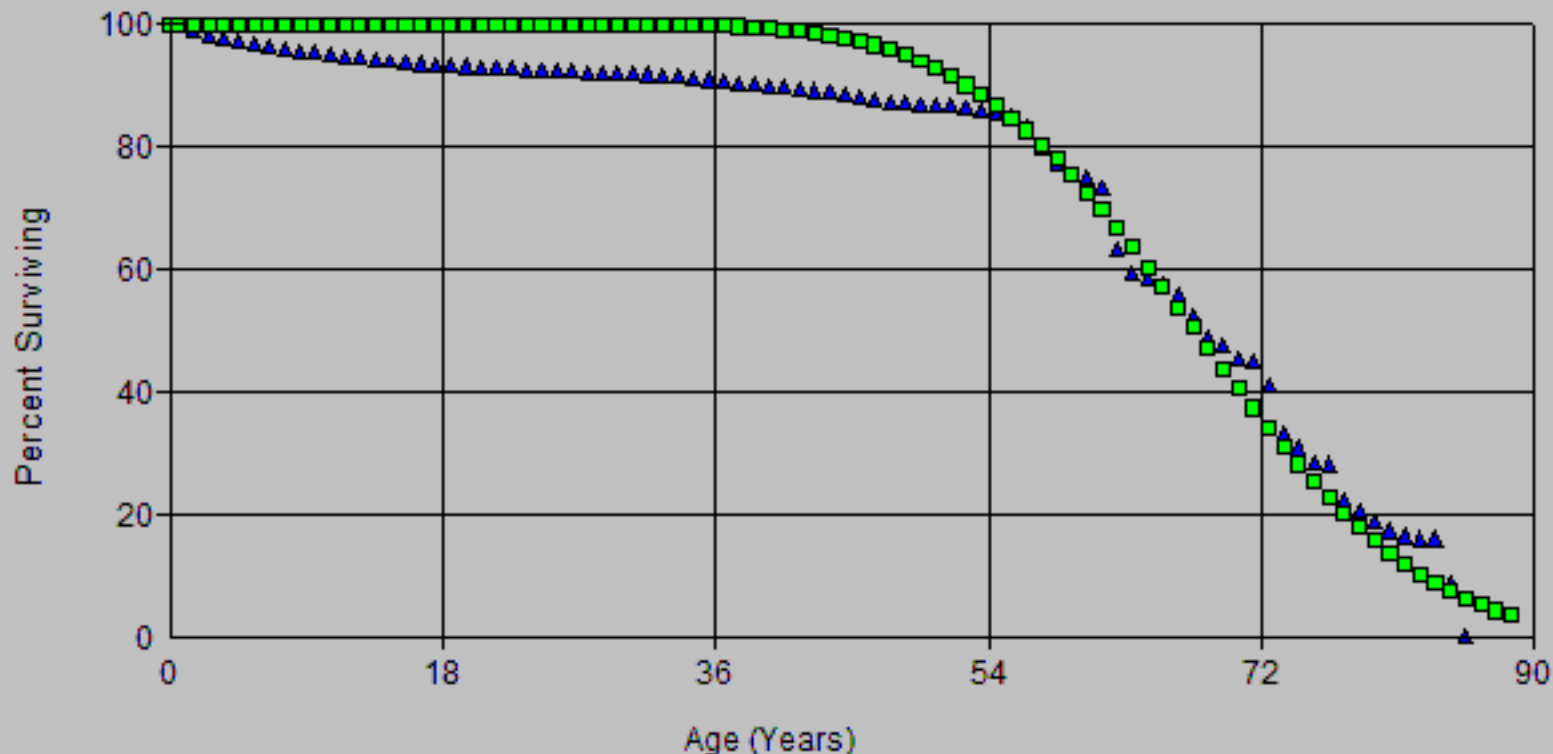

Account: E366.00-Underground Conduit
Scenario: SDGE Actuarial @ 2024

▲ Actual Data

■ L4 69.00

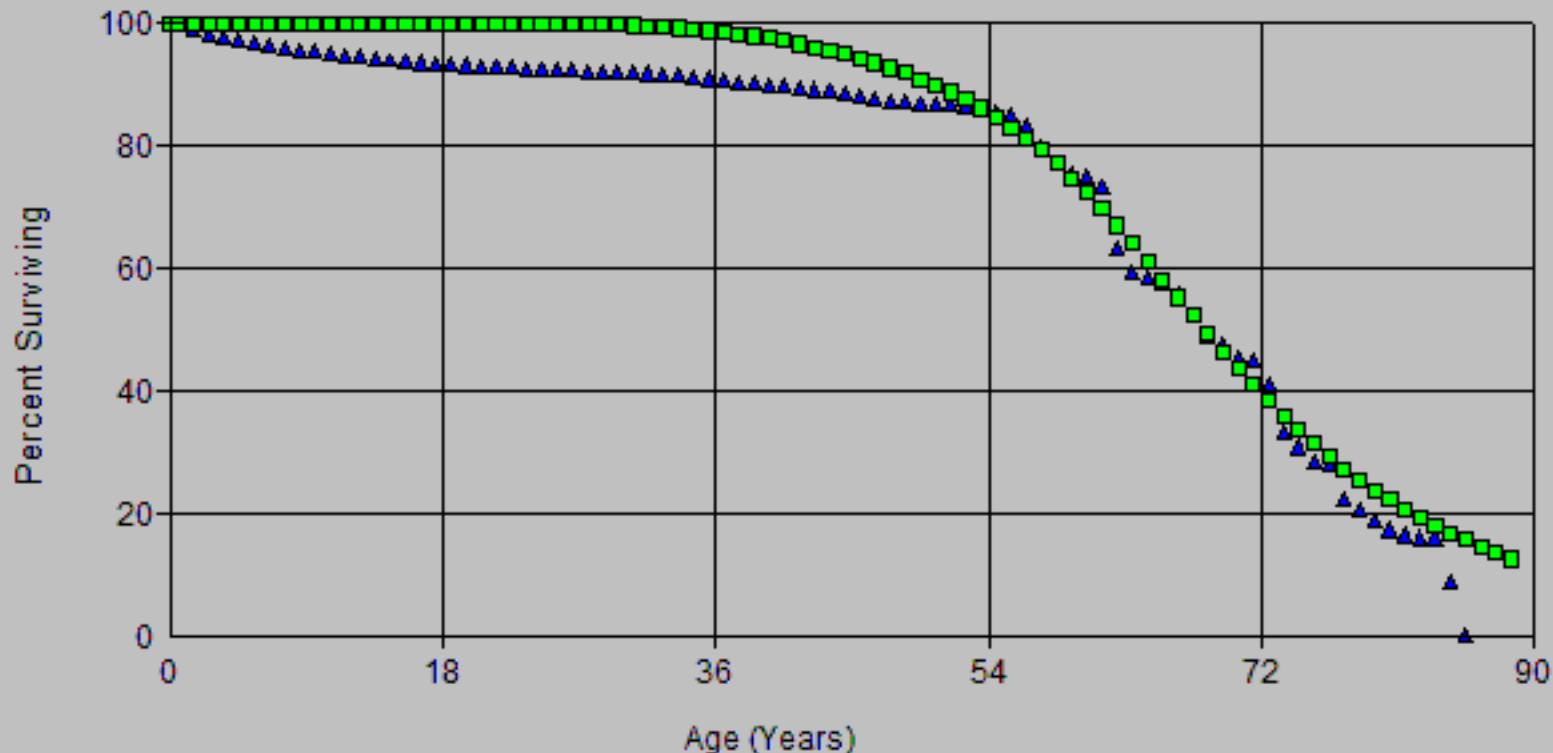

Account: E366.00-Underground Conduit
Scenario: SDGE Actuarial @ 2024

▲ Actual Data

■ R3 57.00

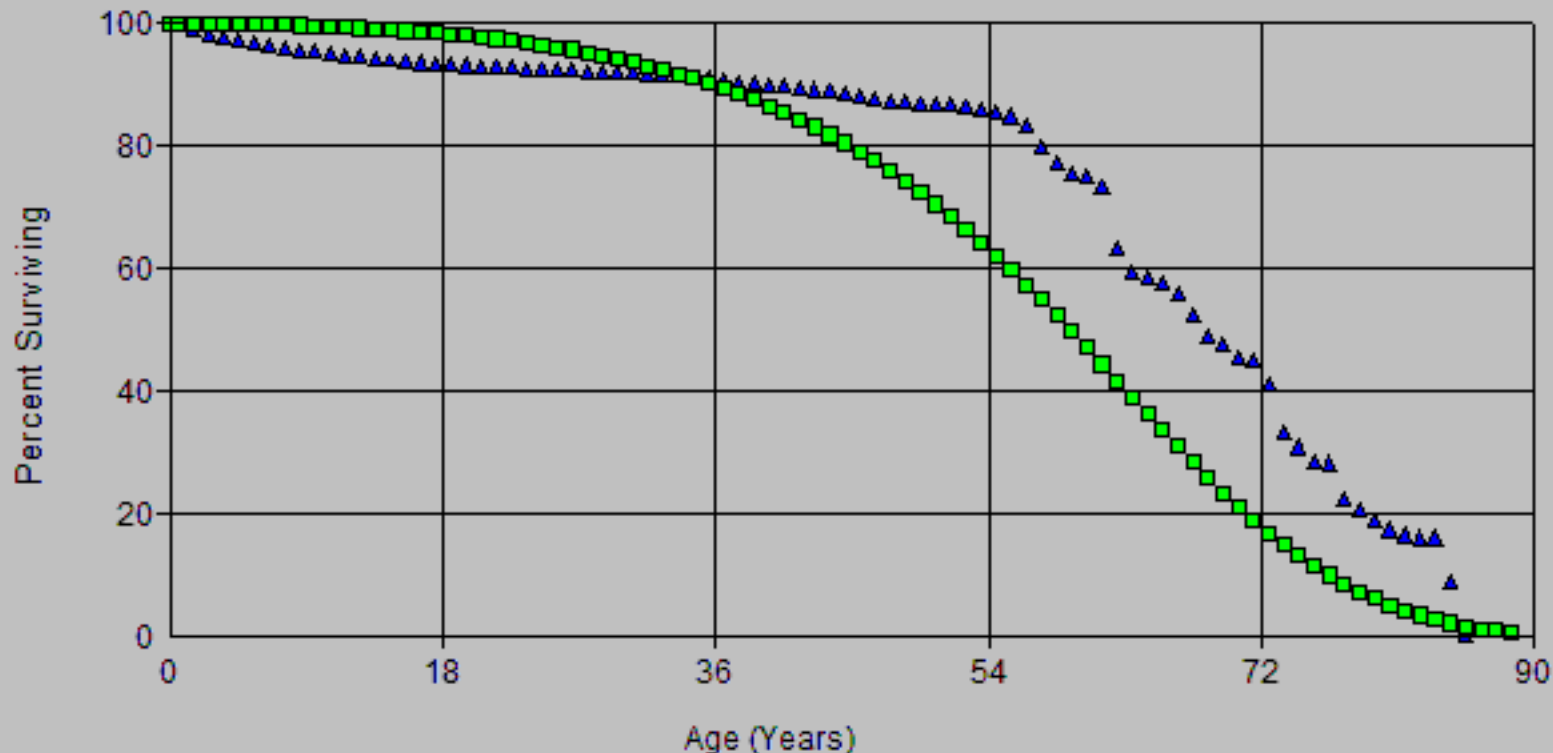

Account: E366.00-Underground Conduit
Scenario: SDGE Actuarial @ 2024

▲ Actual Data

■ R3 61.00

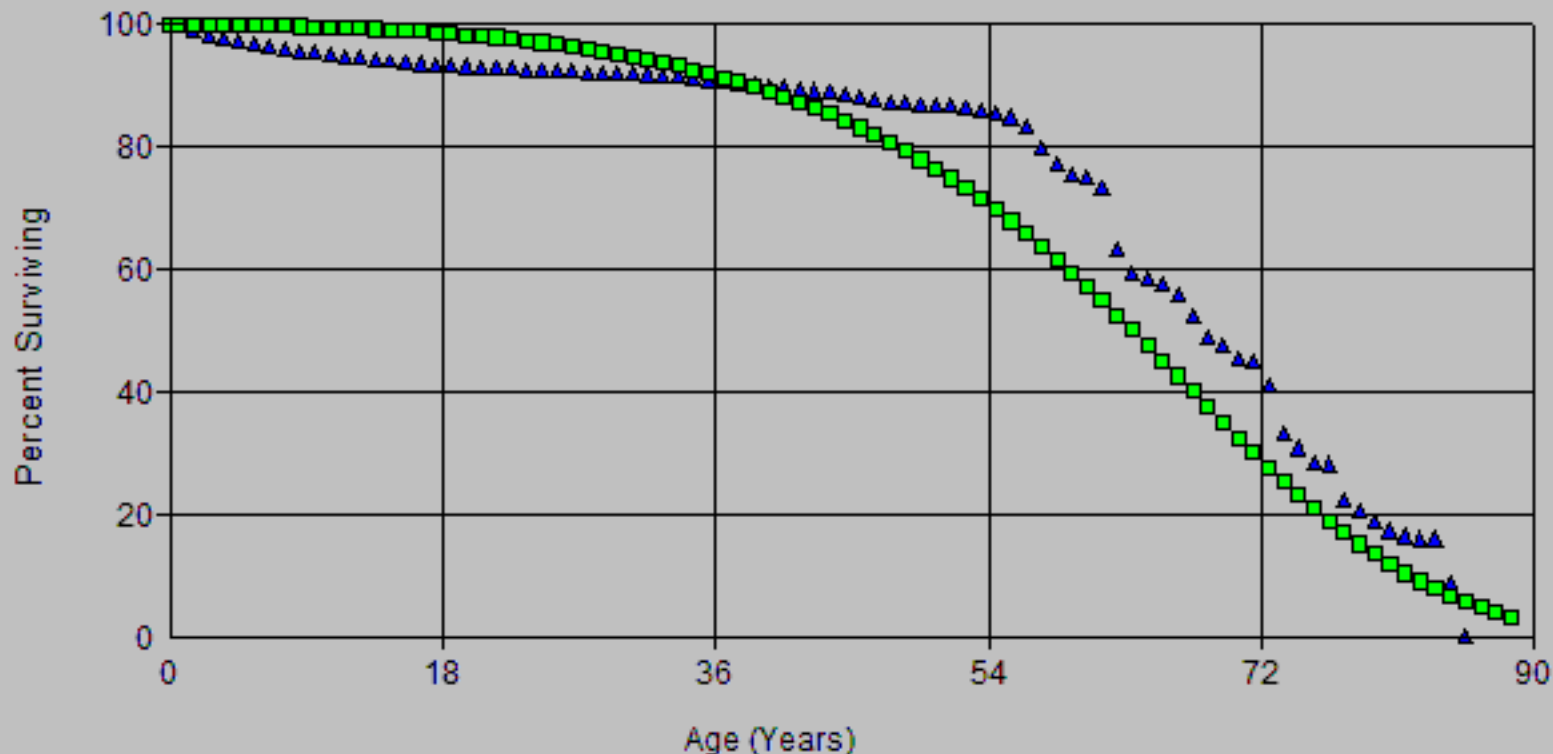

Account: E366.00-Underground Conduit
Scenario: SDGE Actuarial @ 2024

▲ Actual Data

■ R3 65.00

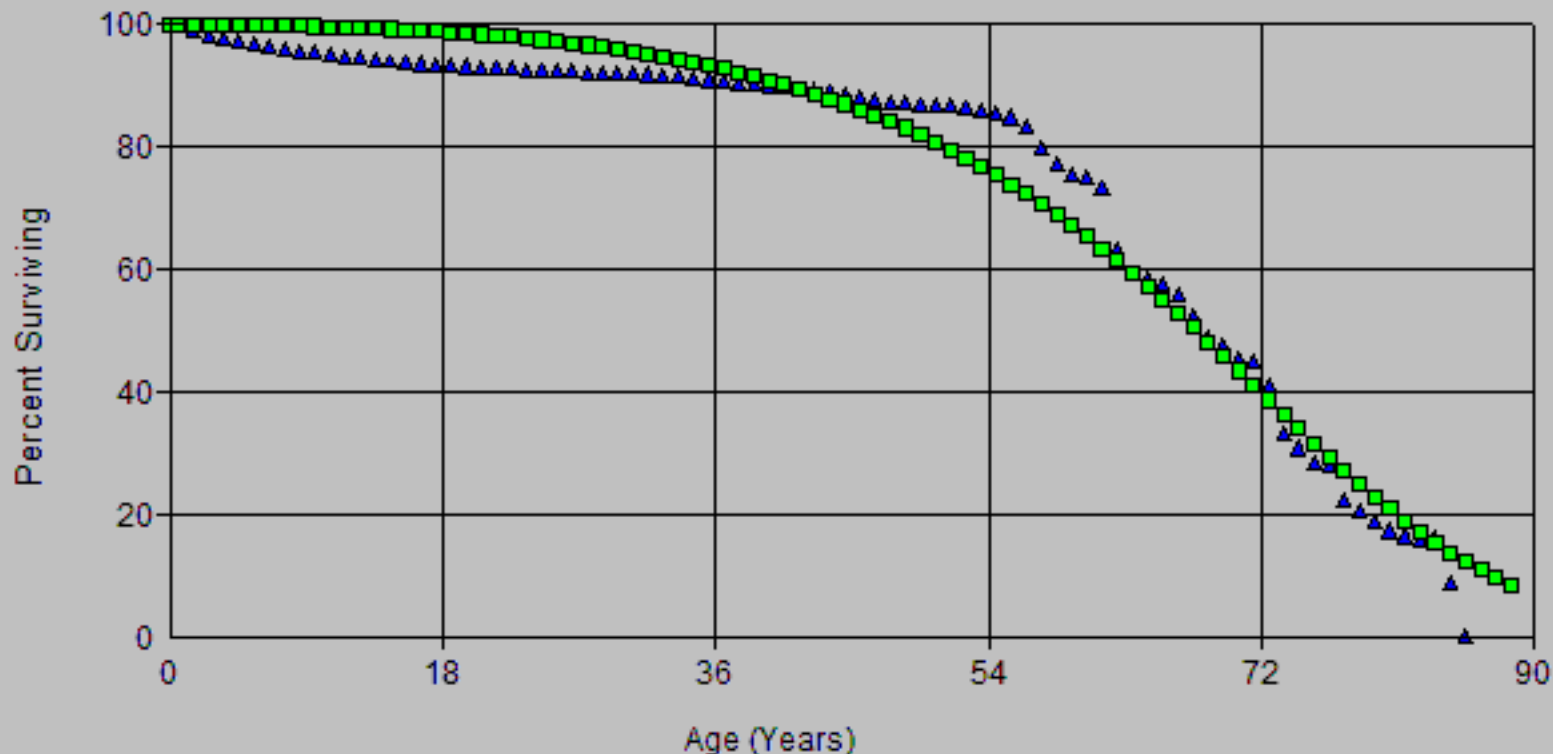

Account: E366.00-Underground Conduit
Scenario: SDGE Actuarial @ 2024

▲ Actual Data

■ R4 66.00

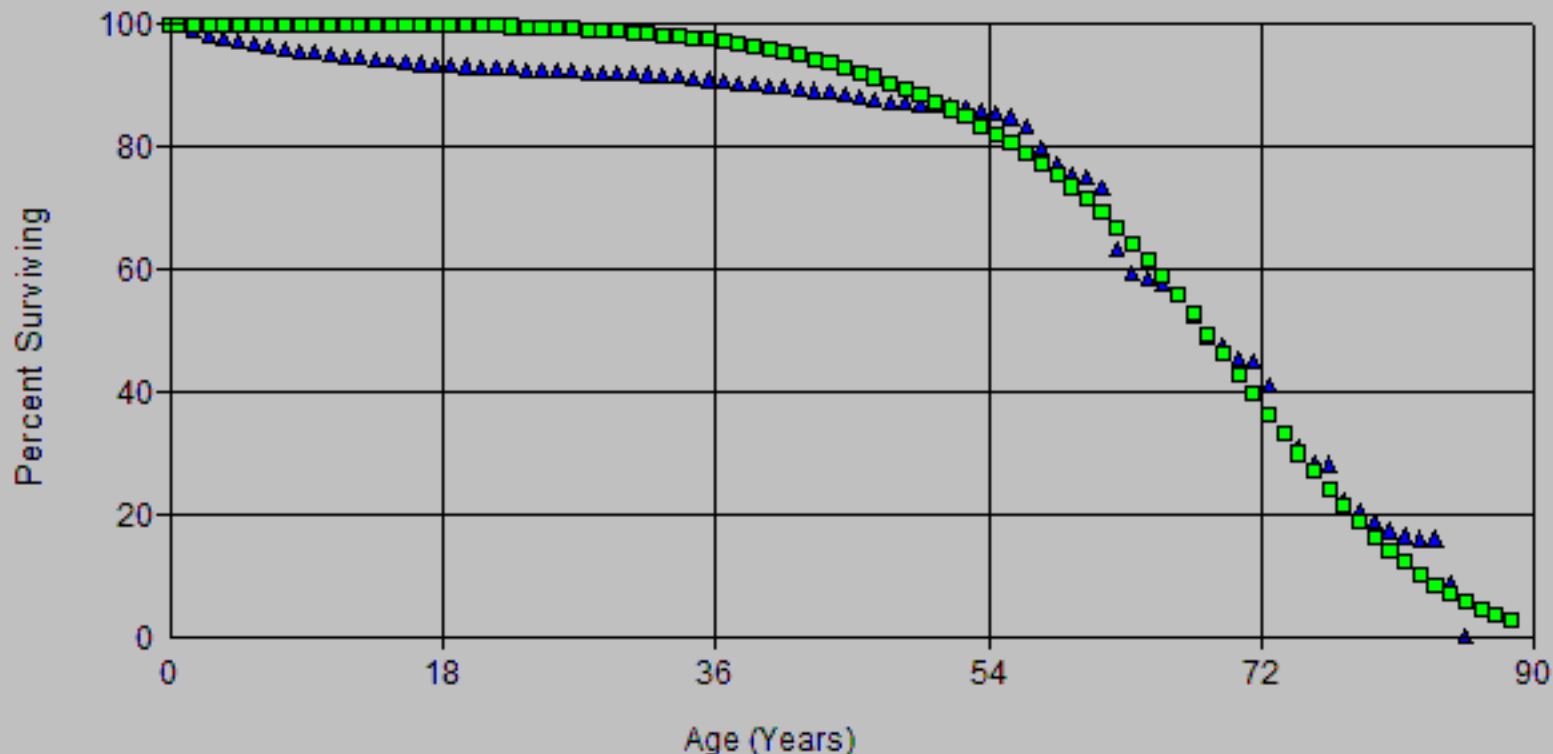

Account: E366.00-Underground Conduit
Scenario: SDGE Actuarial @ 2024

▲ Actual Data

■ S4 68.00

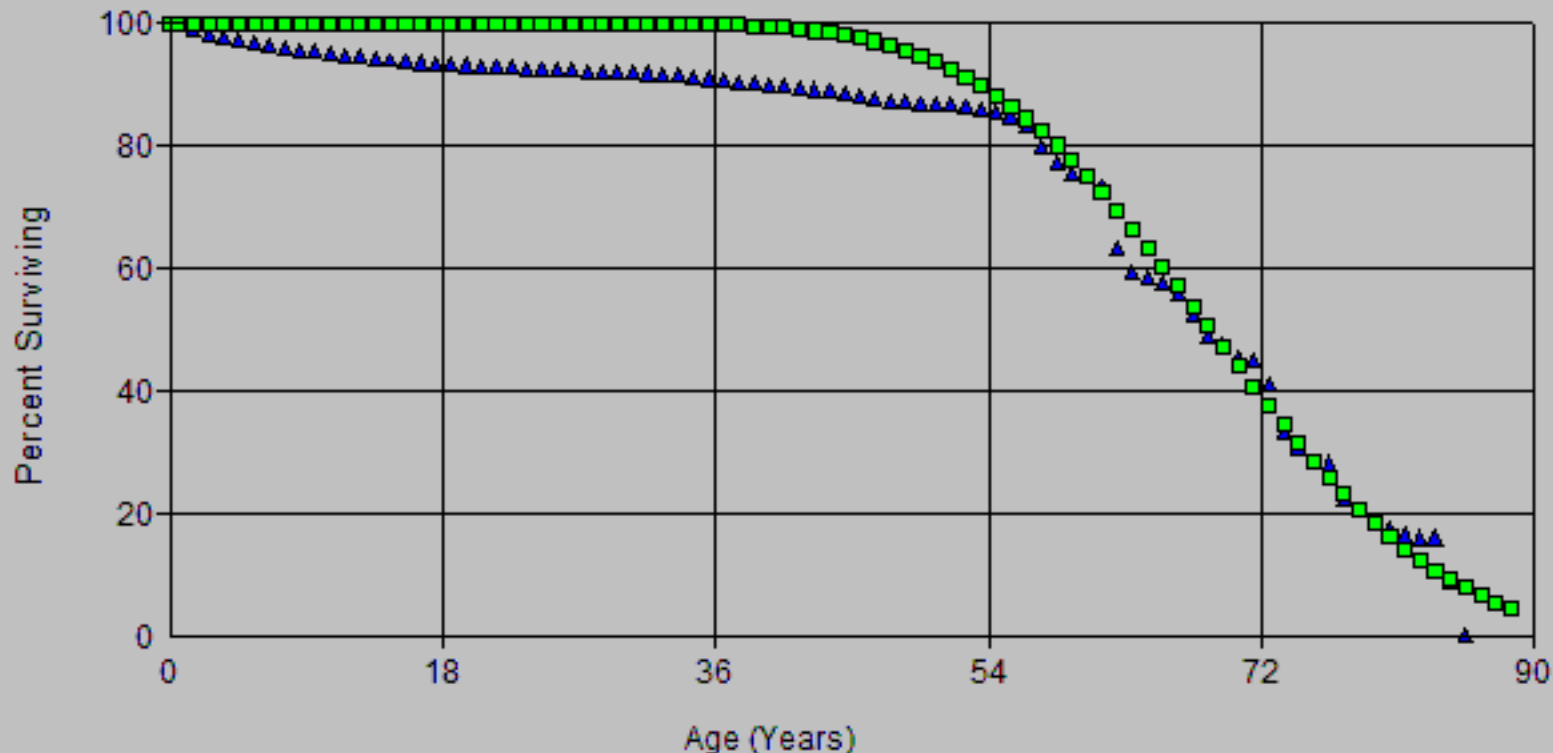

Account: E366.00-Underground Conduit
Scenario: SDGE Actuarial @ 2024

▲ Actual Data

■ L4 68.00

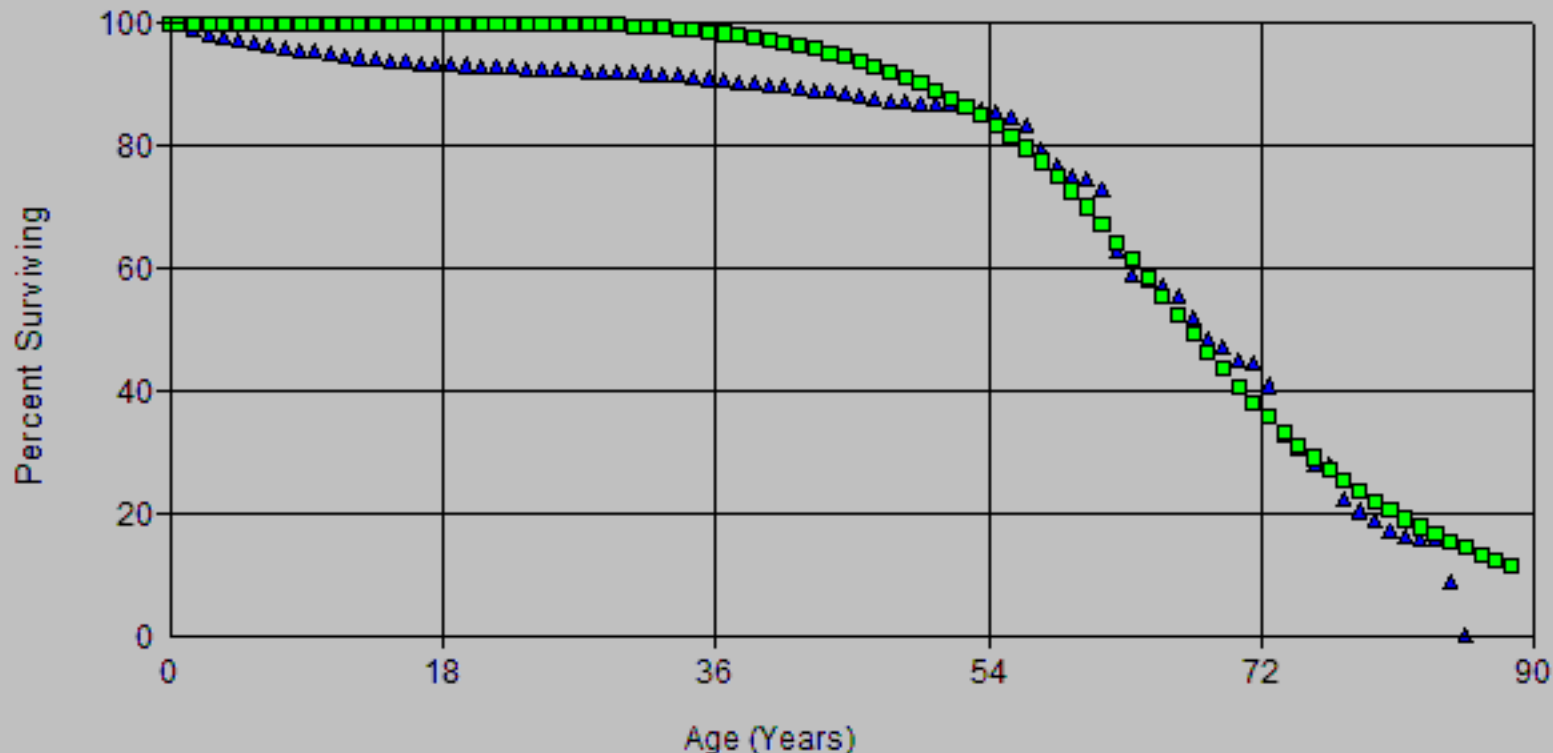

Account: E366.00-Underground Conduit
Scenario: SDGE Actuarial @ 2024

▲ Actual Data

■ R3 57.00

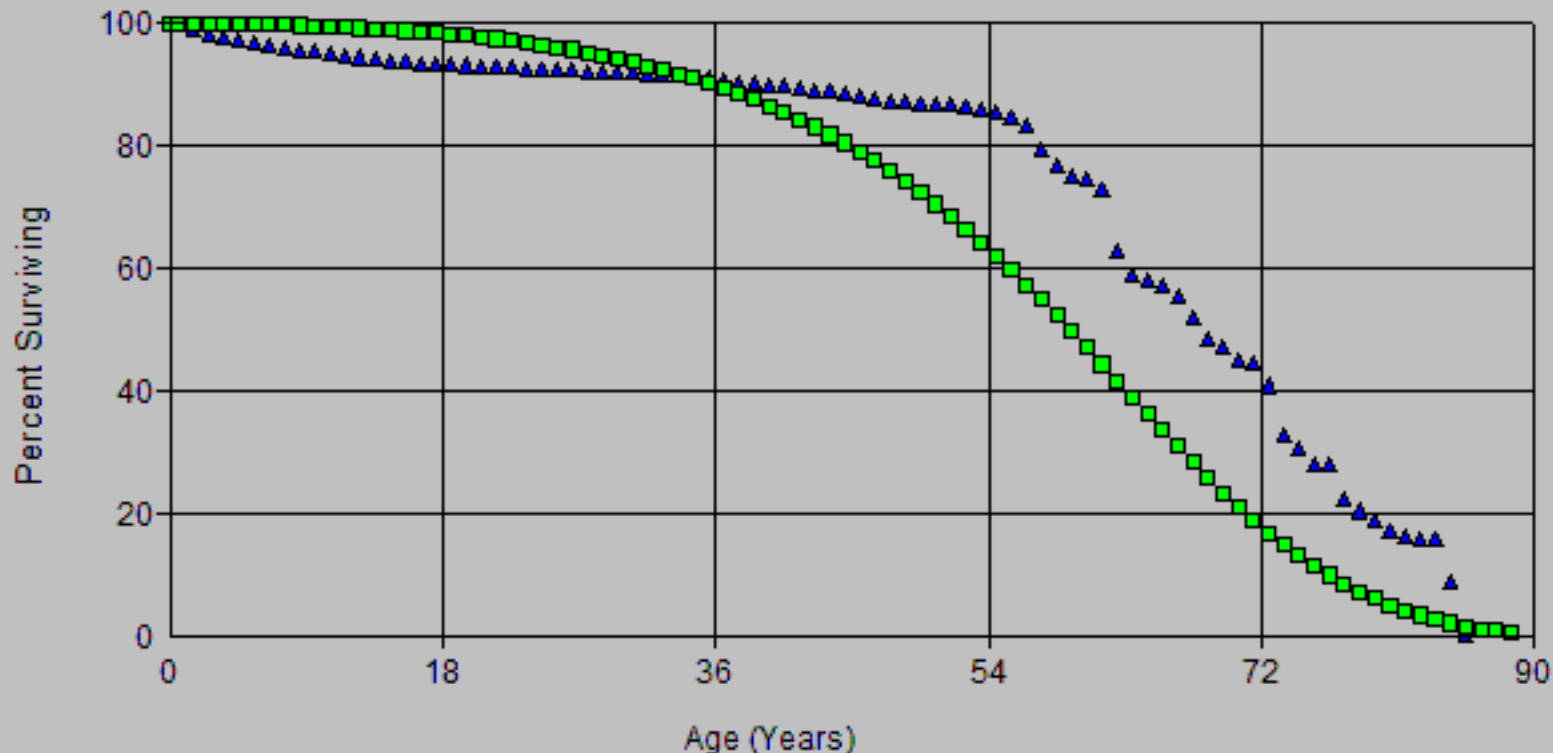

Account: E366.00-Underground Conduit
Scenario: SDGE Actuarial @ 2024

▲ Actual Data

■ R3 61.00

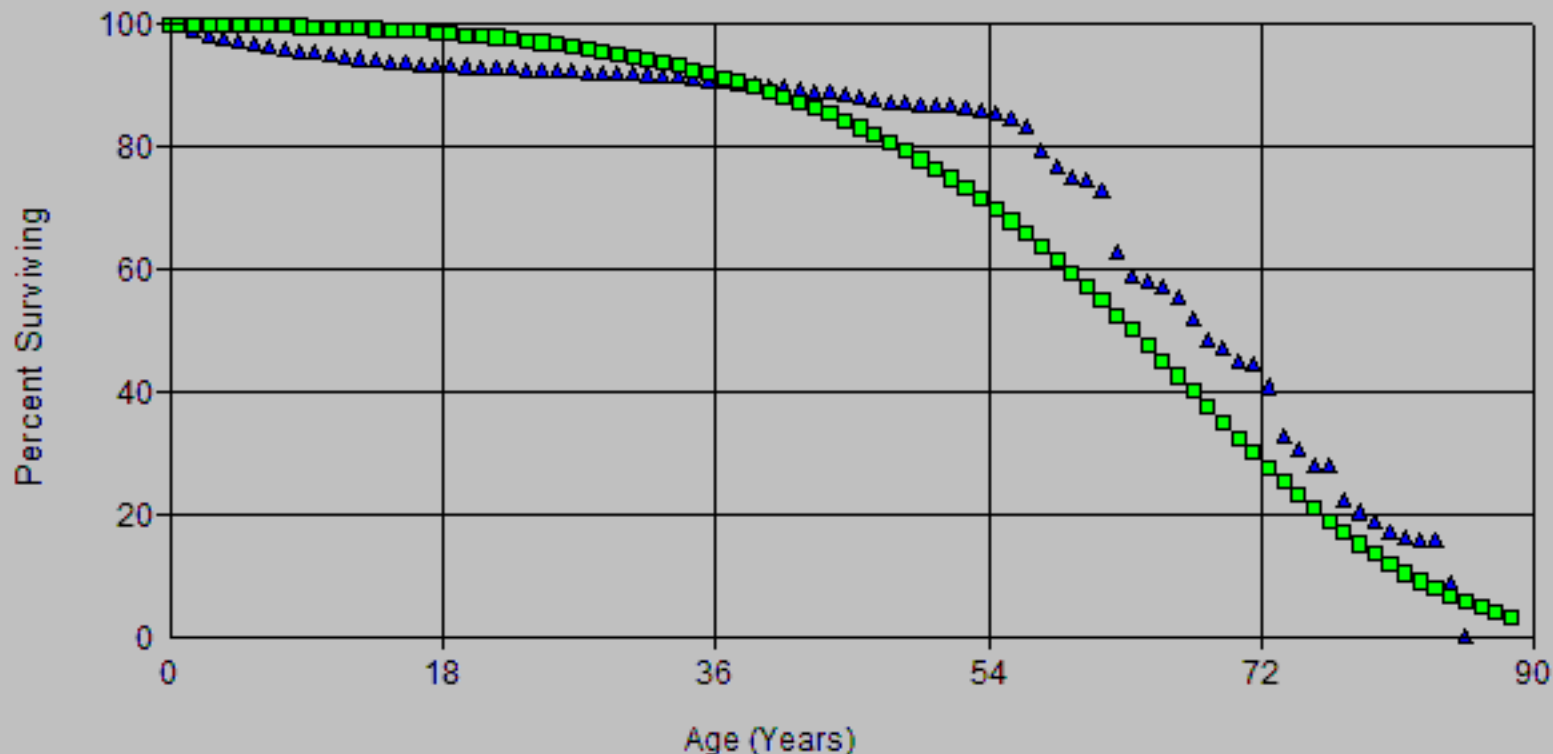

Account: E366.00-Underground Conduit
Scenario: SDGE Actuarial @ 2024

▲ Actual Data

■ R4 66.00

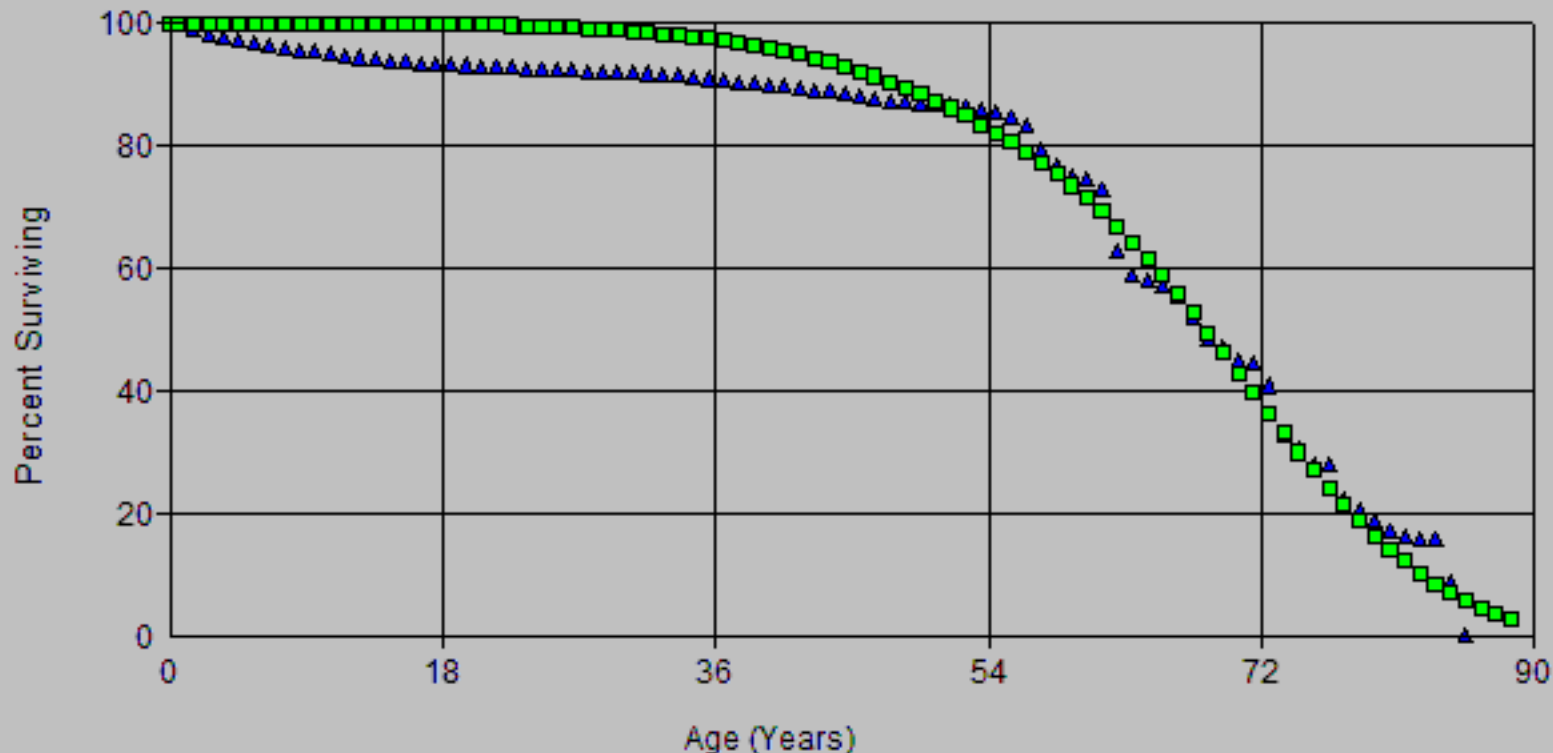

Account: E366.00-Underground Conduit
Scenario: SDGE Actuarial @ 2024

▲ Actual Data

■ S4 67.00

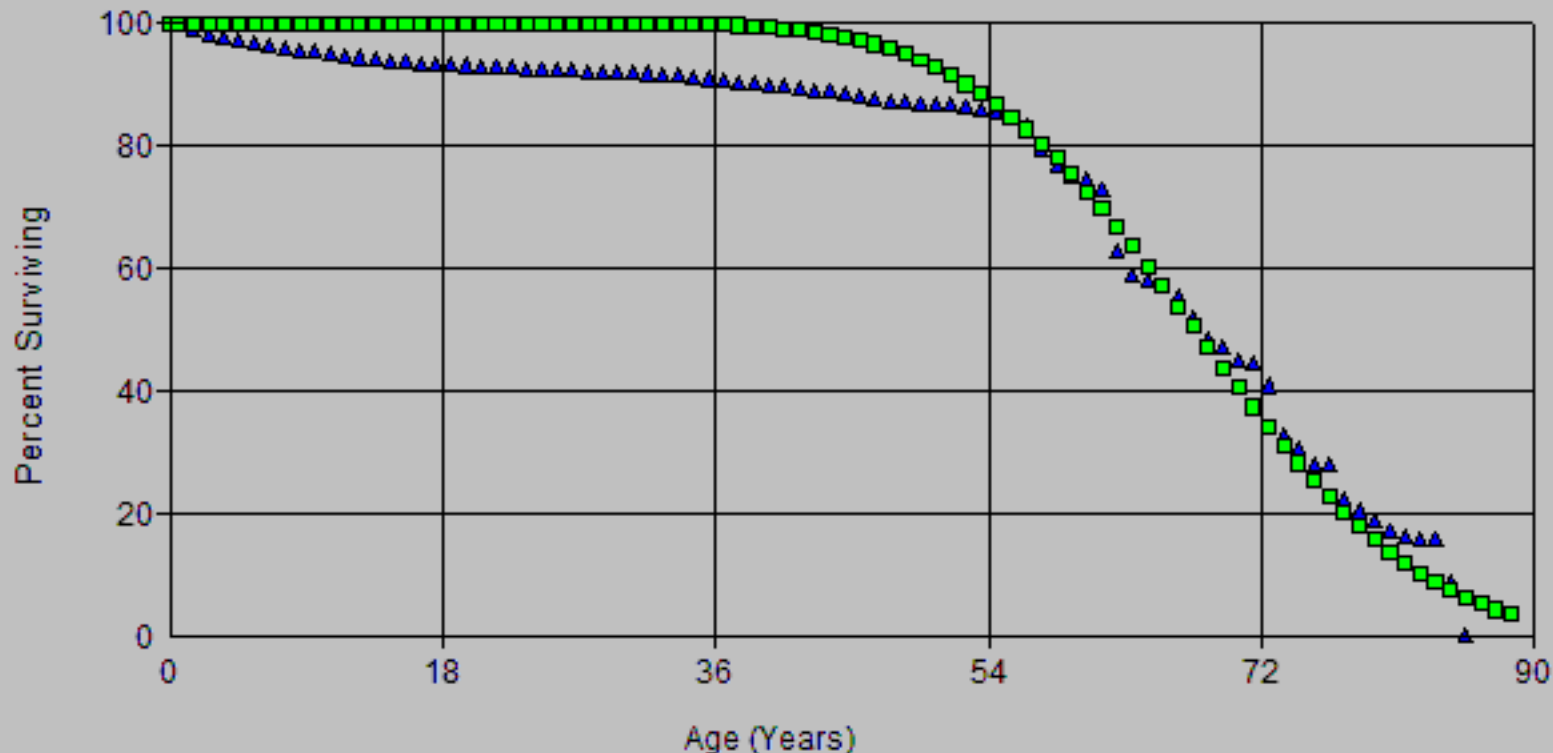

Account: E366.00-Underground Conduit
Scenario: SDGE Actuarial @ 2024

▲ Actual Data

■ L5 65.00

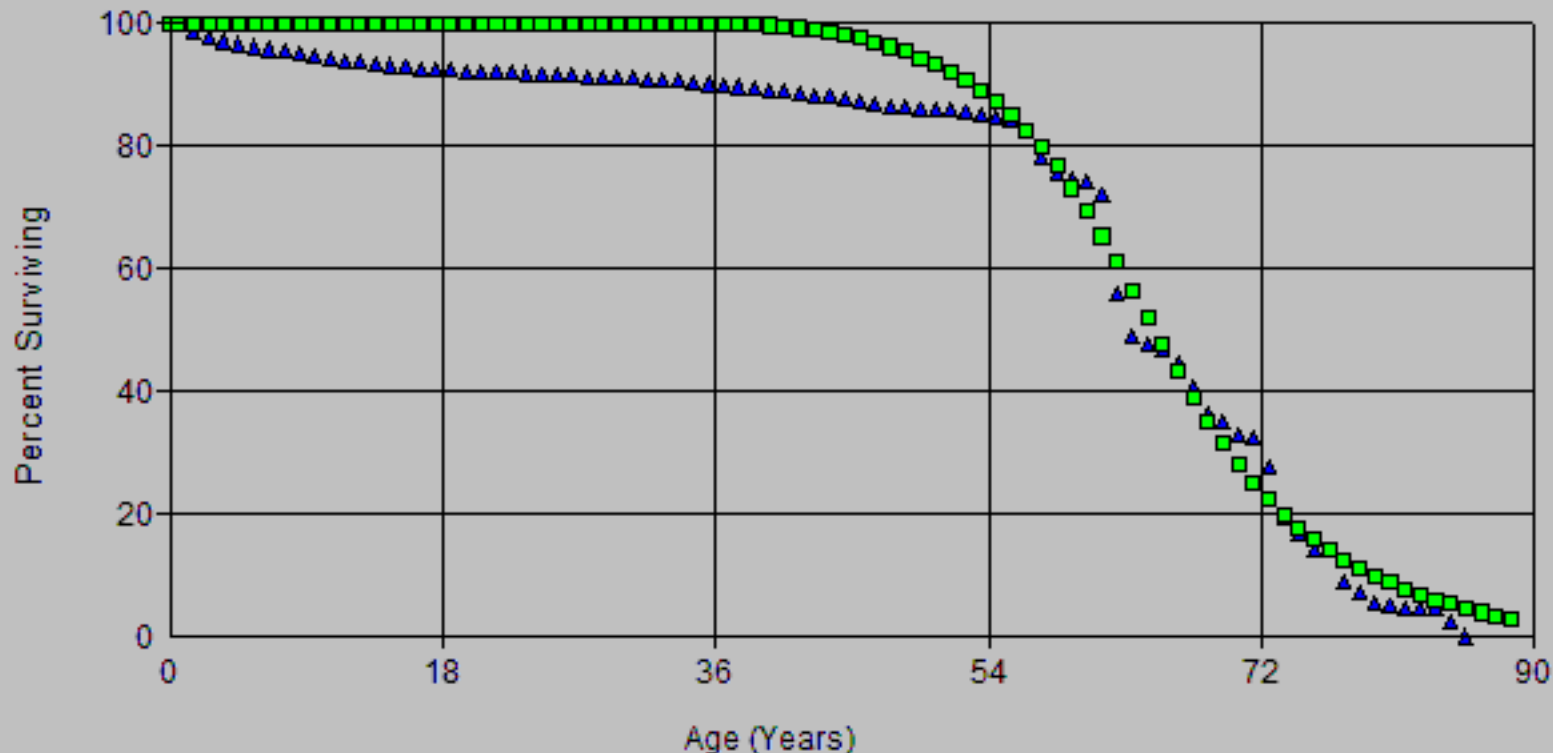

Account: E366.00-Underground Conduit
Scenario: SDGE Actuarial @ 2024

▲ Actual Data

■ R3 57.00

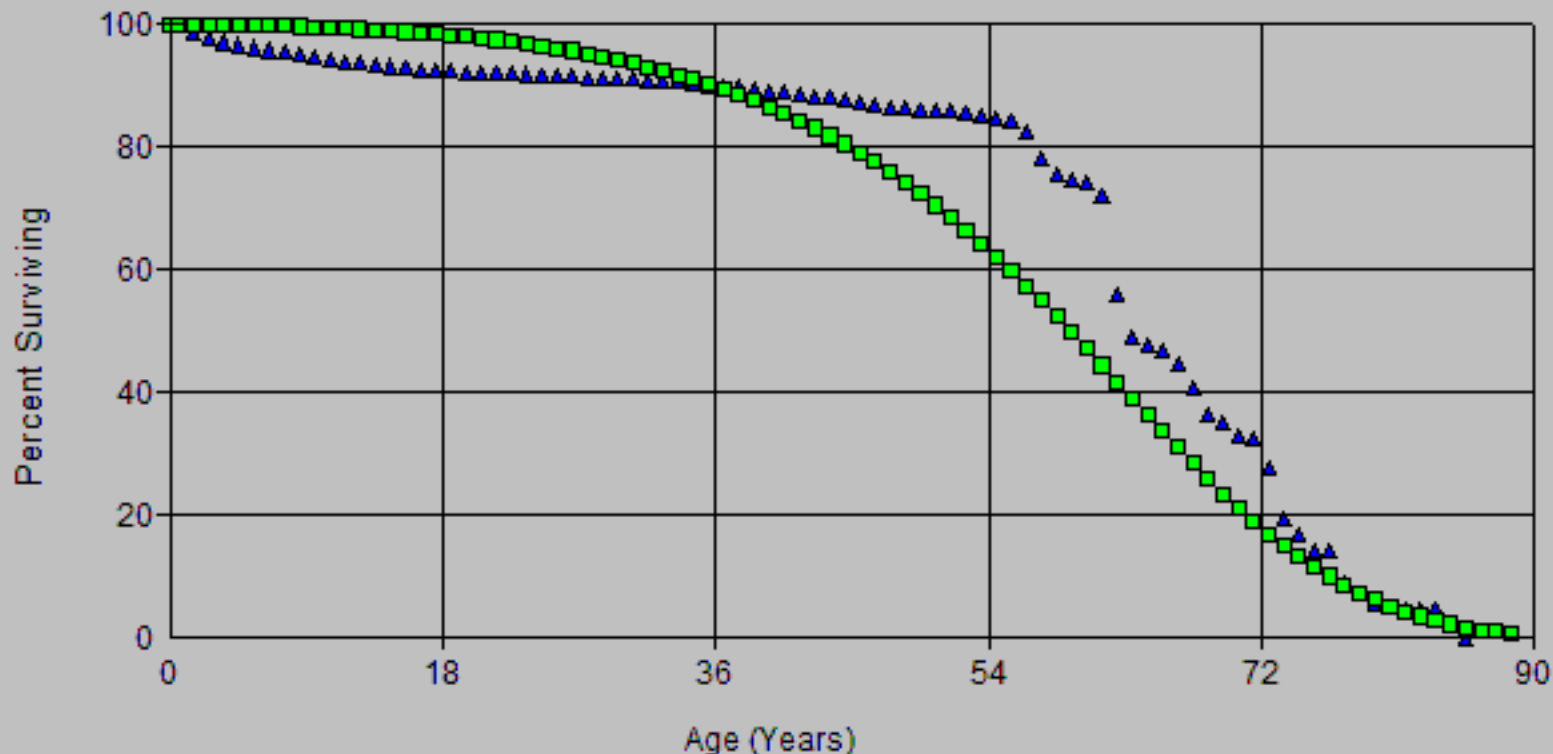

Account: E366.00-Underground Conduit
Scenario: SDGE Actuarial @ 2024

▲ Actual Data

■ R3 61.00

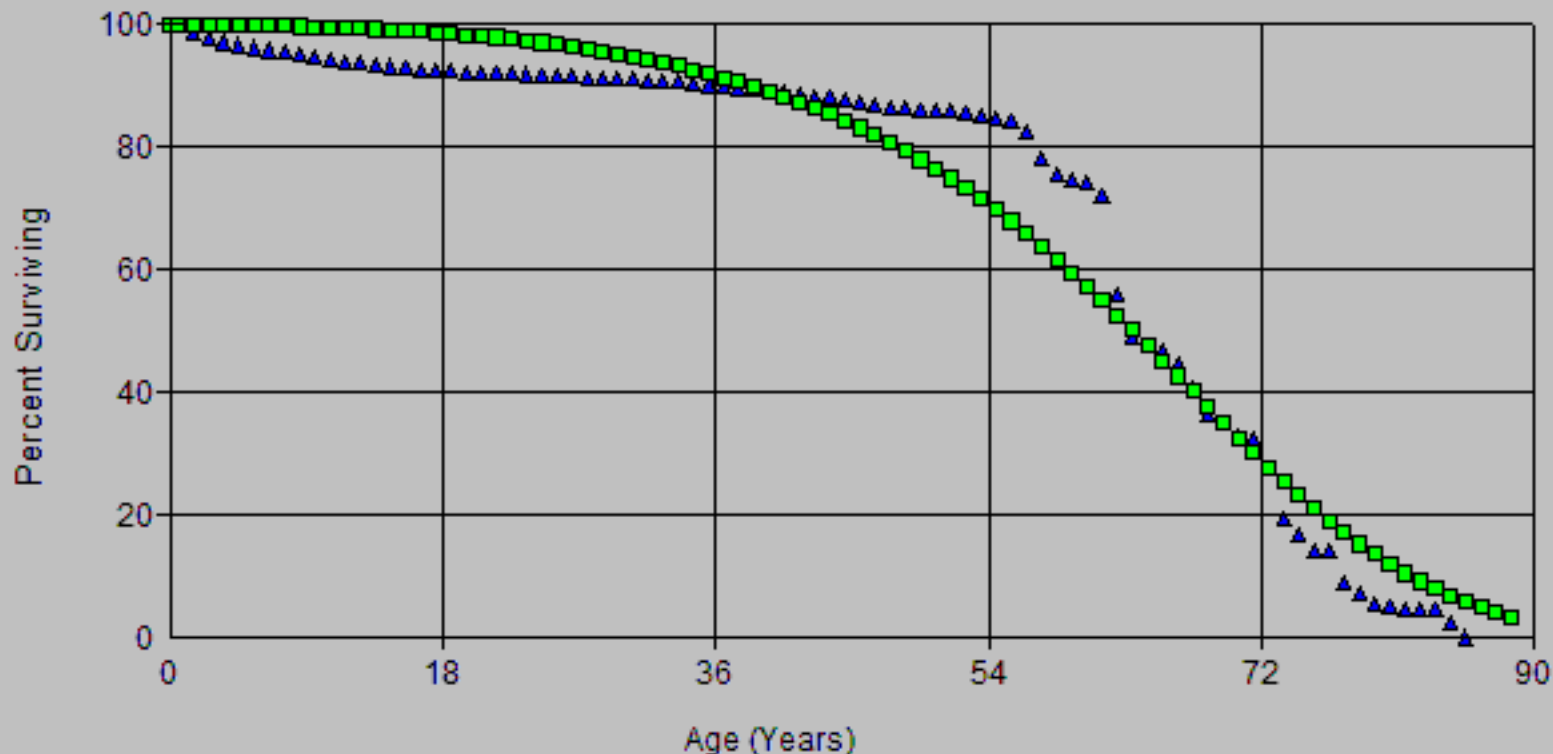

Account: E366.00-Underground Conduit
Scenario: SDGE Actuarial @ 2024

▲ Actual Data

■ R4 62.00

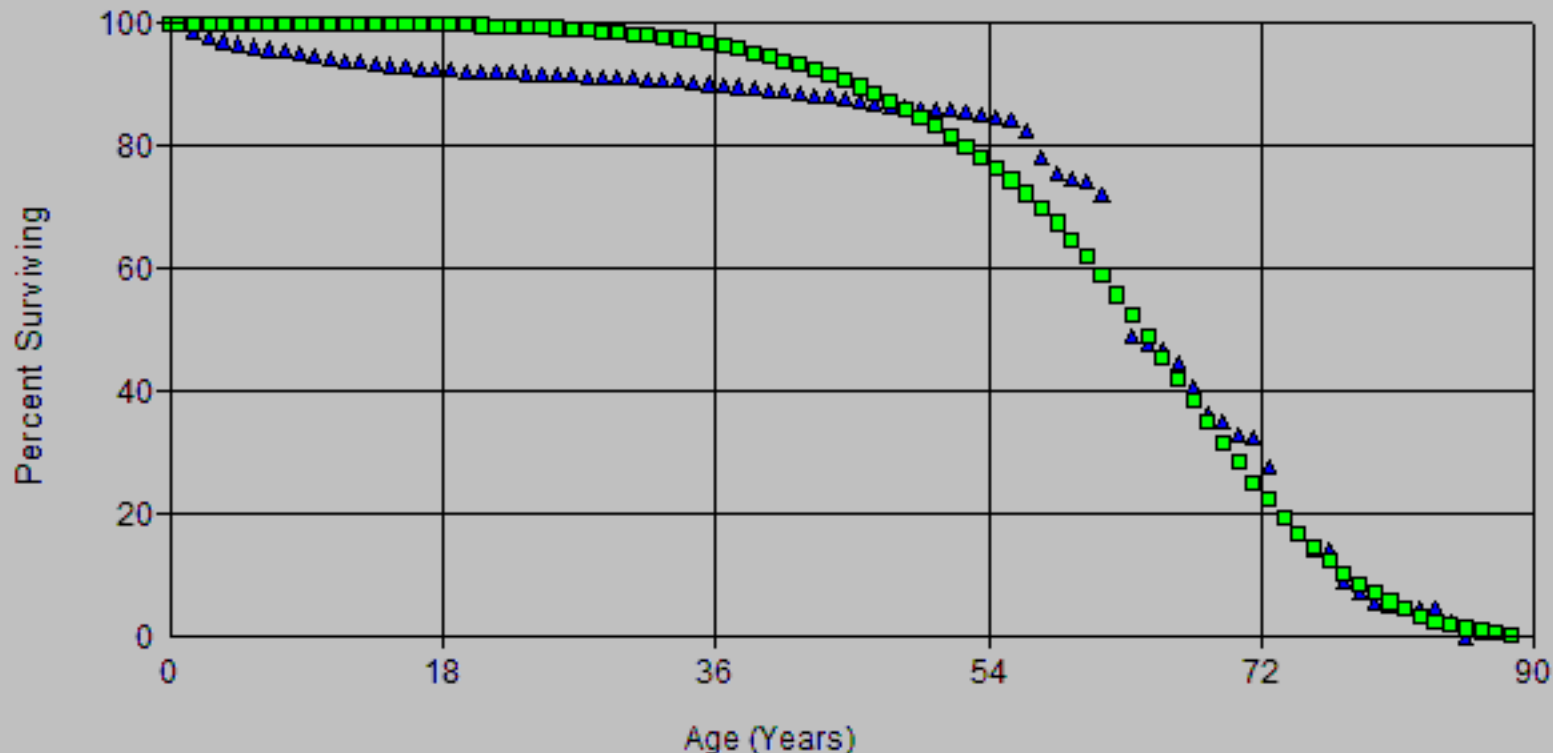

Account: E366.00-Underground Conduit
Scenario: SDGE Actuarial @ 2024

▲ Actual Data

■ R4 63.00

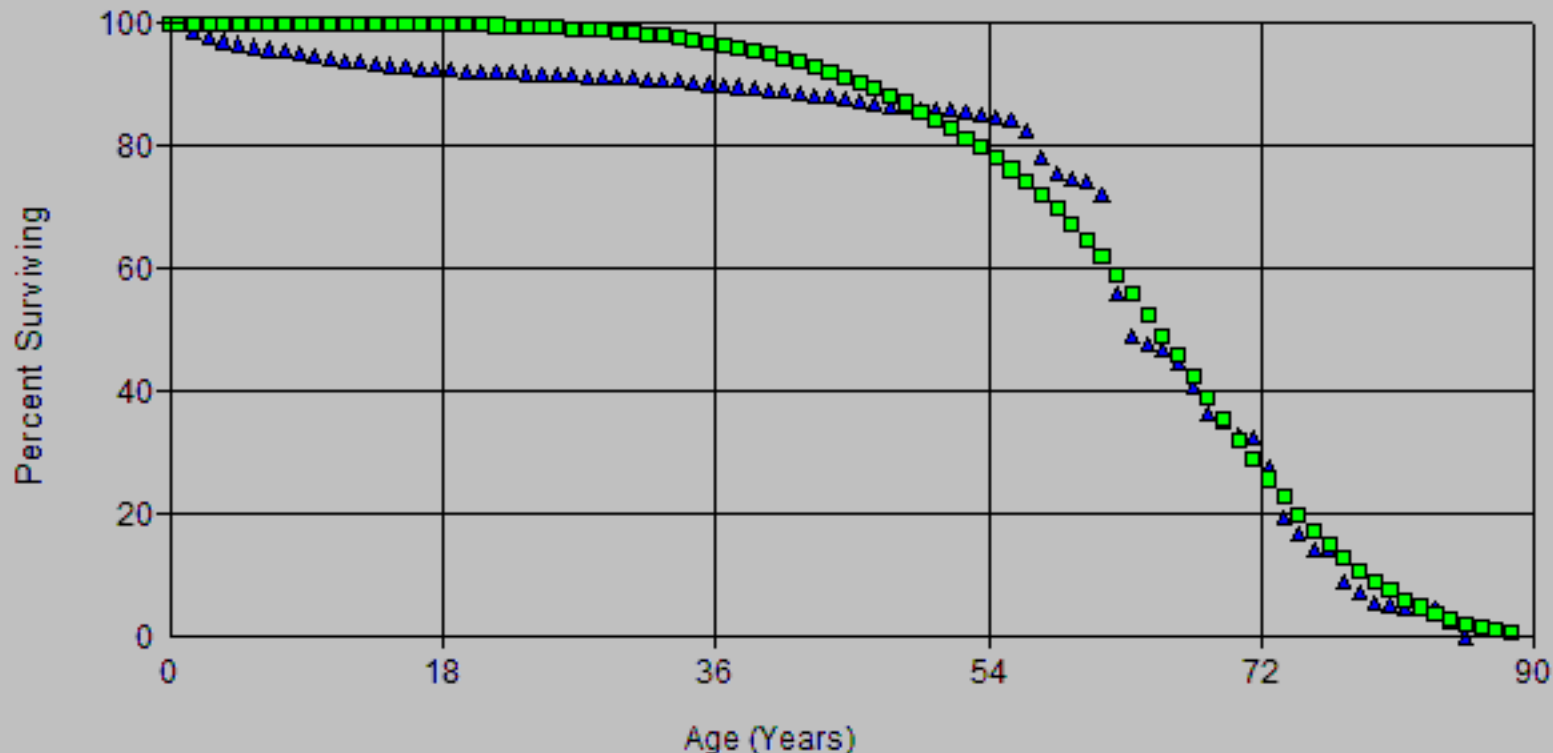

Account: E366.00-Underground Conduit
Scenario: SDGE Actuarial @ 2024

▲ Actual Data

■ S4 64.00

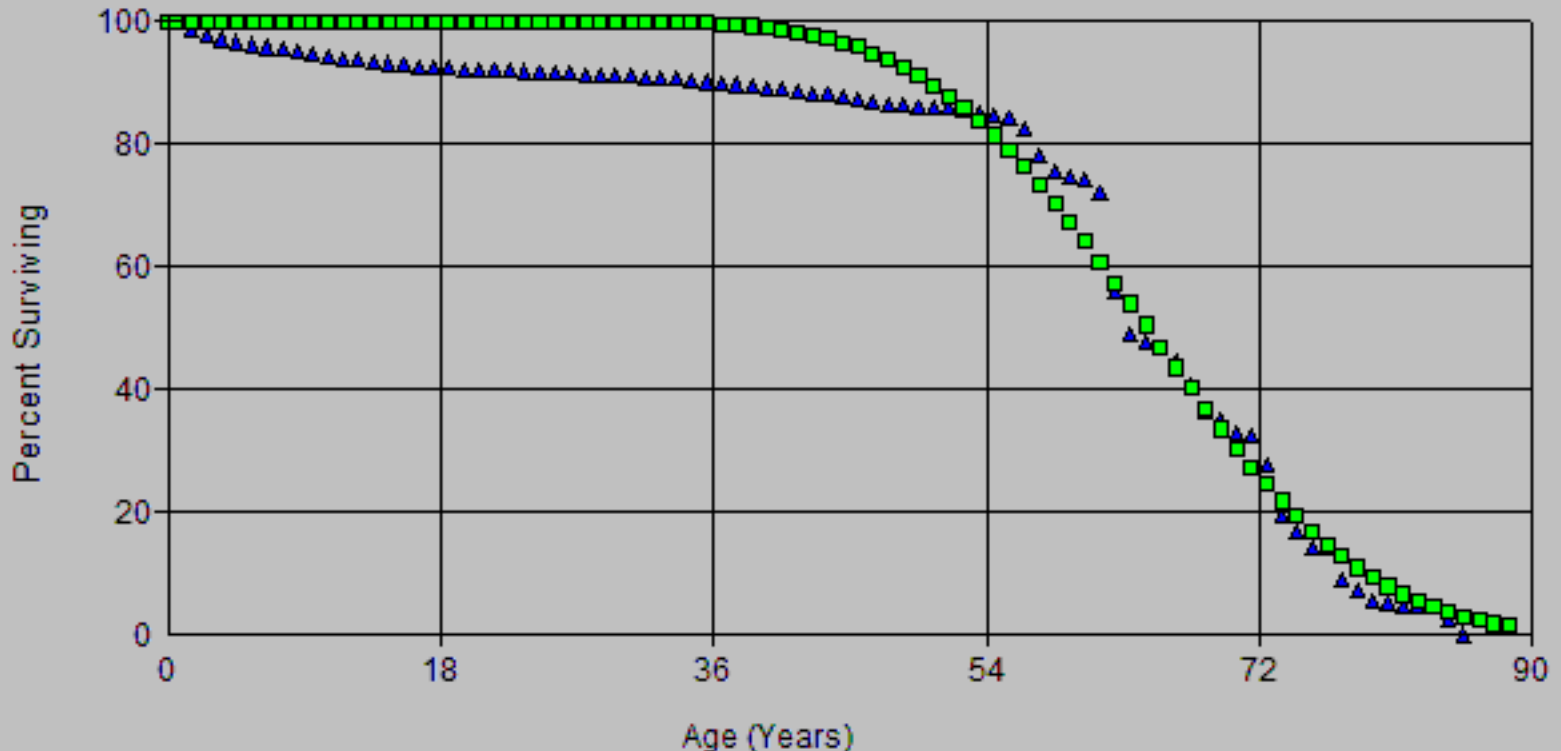

Account: E366.00-Underground Conduit
Scenario: SDGE Actuarial @ 2024

▲ Actual Data

■ L3 77.00

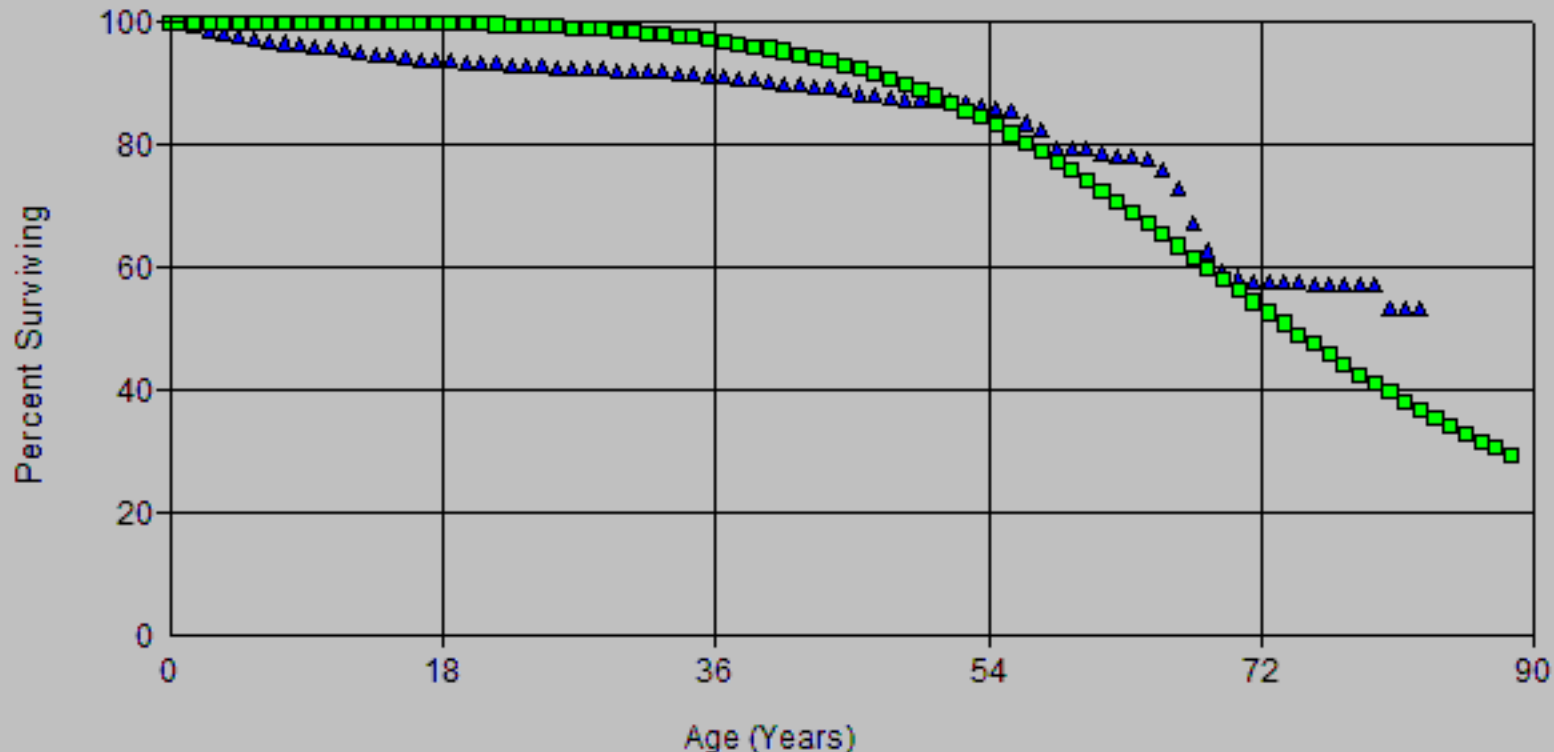

Account: E366.00-Underground Conduit
Scenario: SDGE Actuarial @ 2024

▲ Actual Data

■ R3 57.00

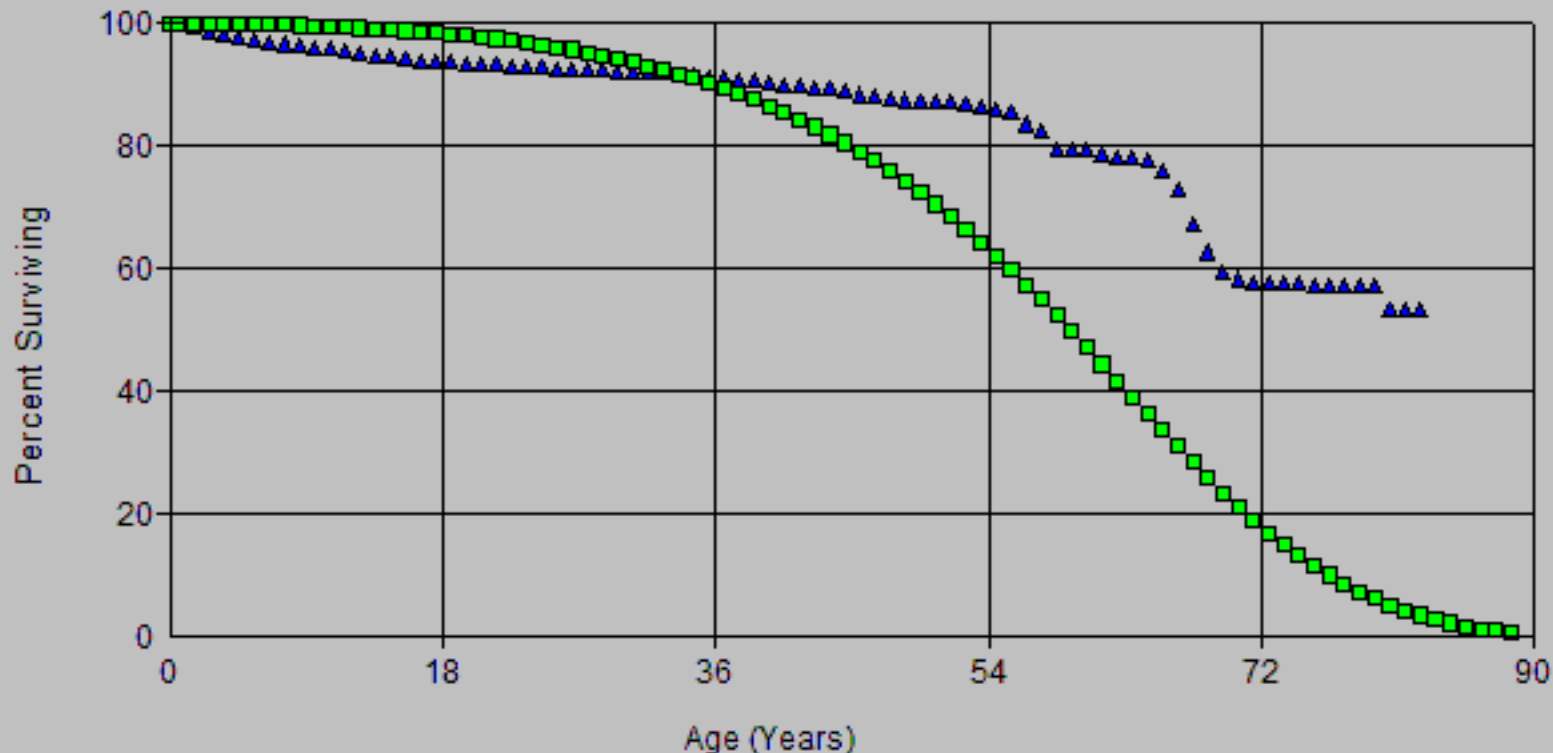

Account: E366.00-Underground Conduit
Scenario: SDGE Actuarial @ 2024

▲ Actual Data

■ R3 61.00

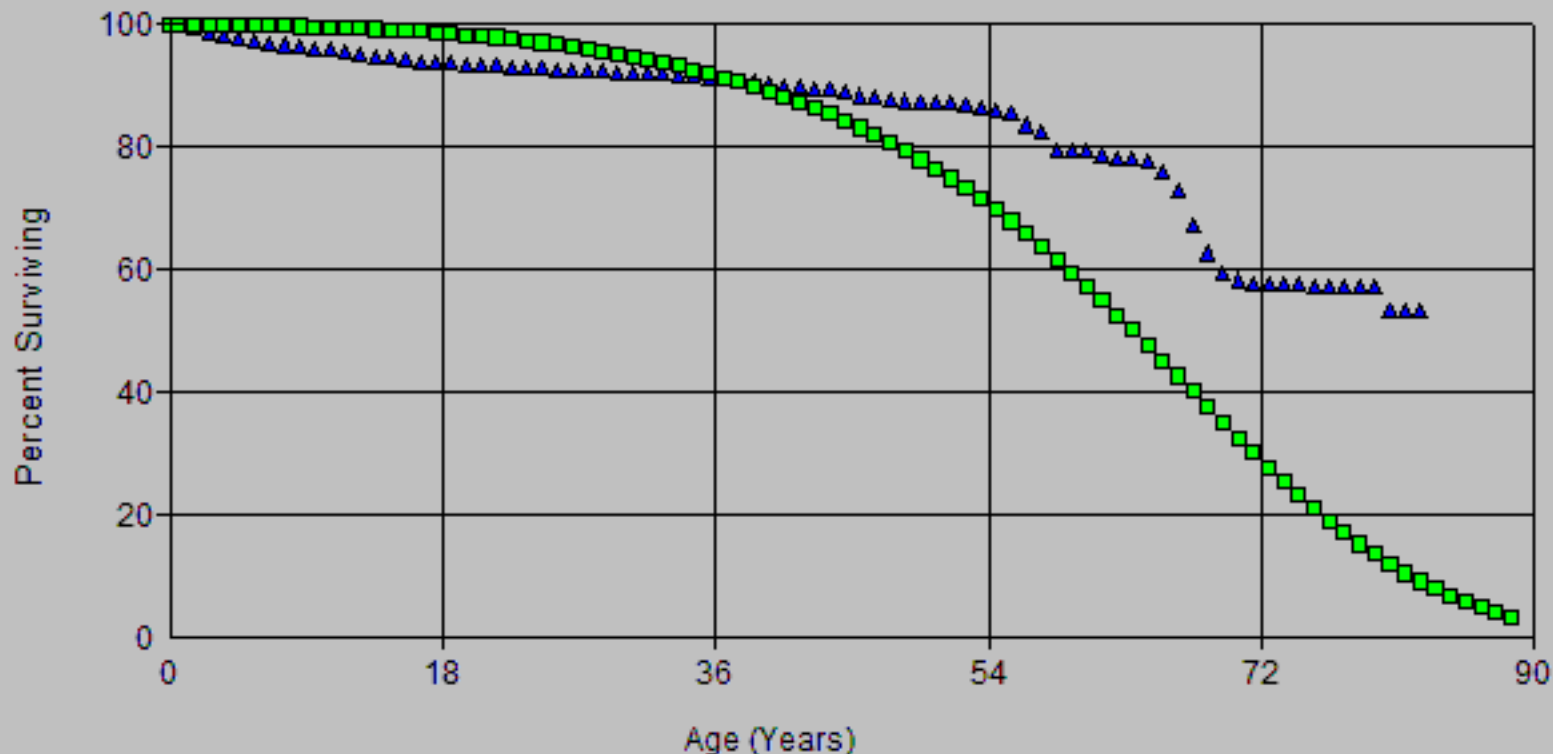

Account: E366.00-Underground Conduit
Scenario: SDGE Actuarial @ 2024

▲ Actual Data

■ R3 74.00

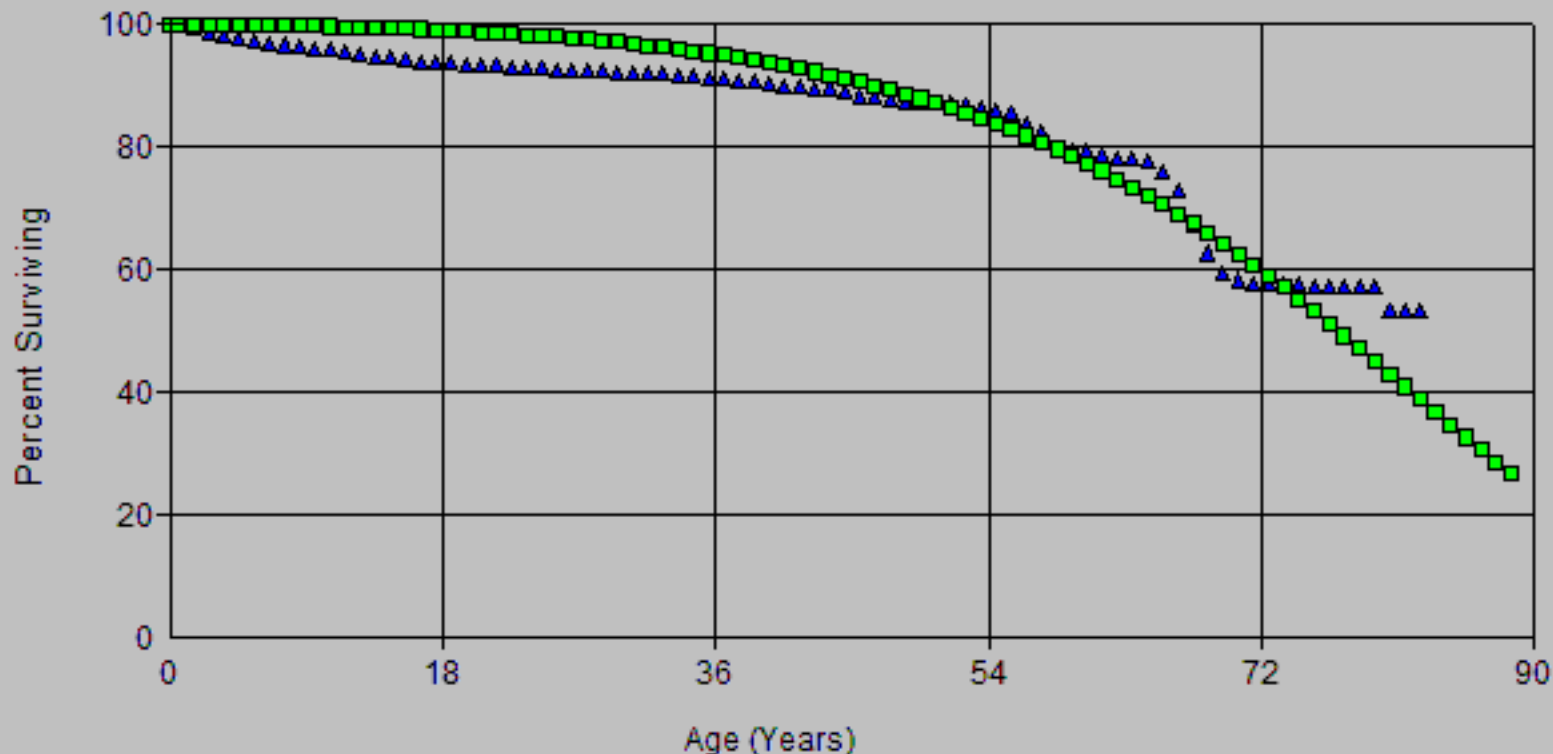

Account: E366.00-Underground Conduit
Scenario: SDGE Actuarial @ 2024

▲ Actual Data

■ S2 75.00

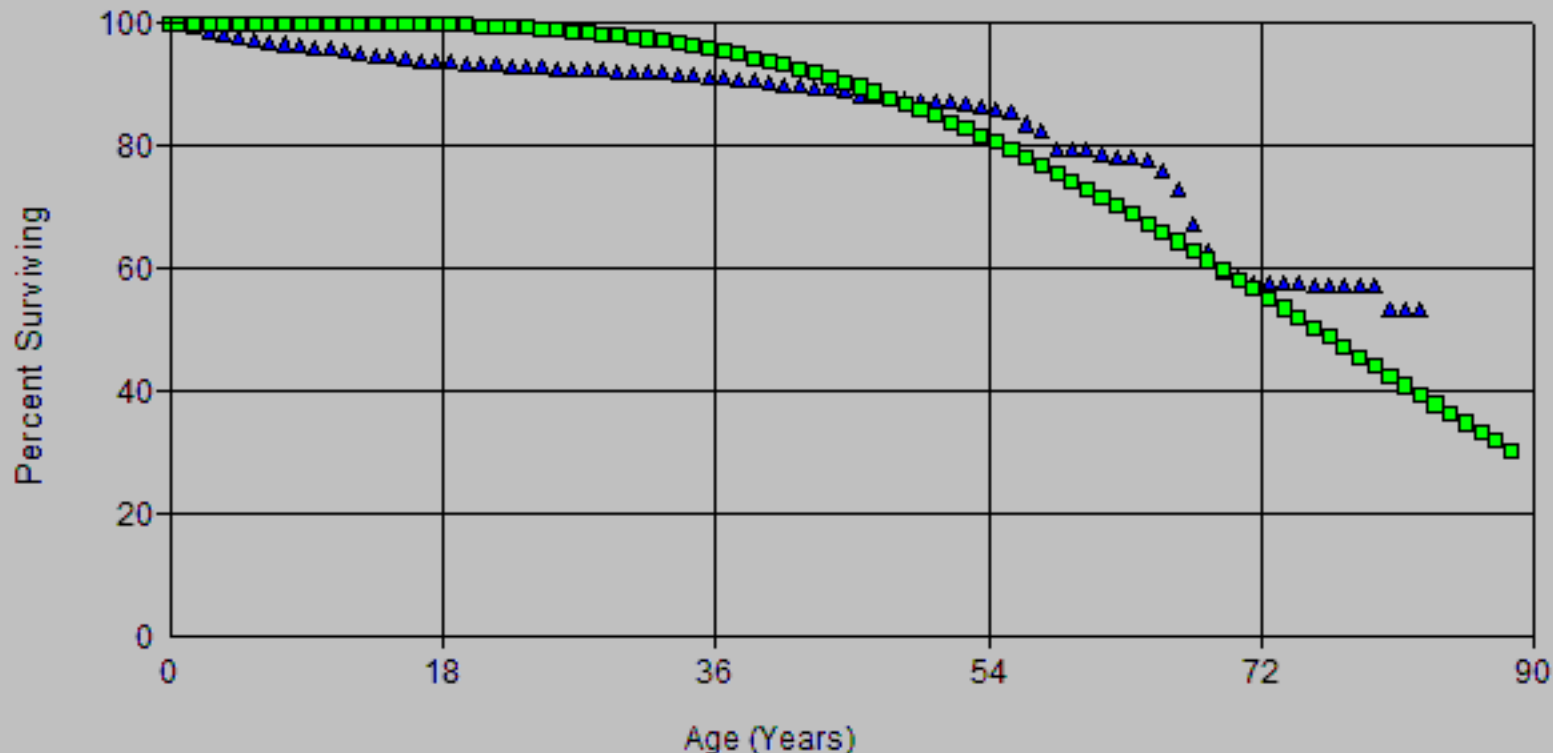

Account: E366.00-Underground Conduit
Scenario: SDGE Actuarial @ 2024

▲ Actual Data

■ L5 65.00

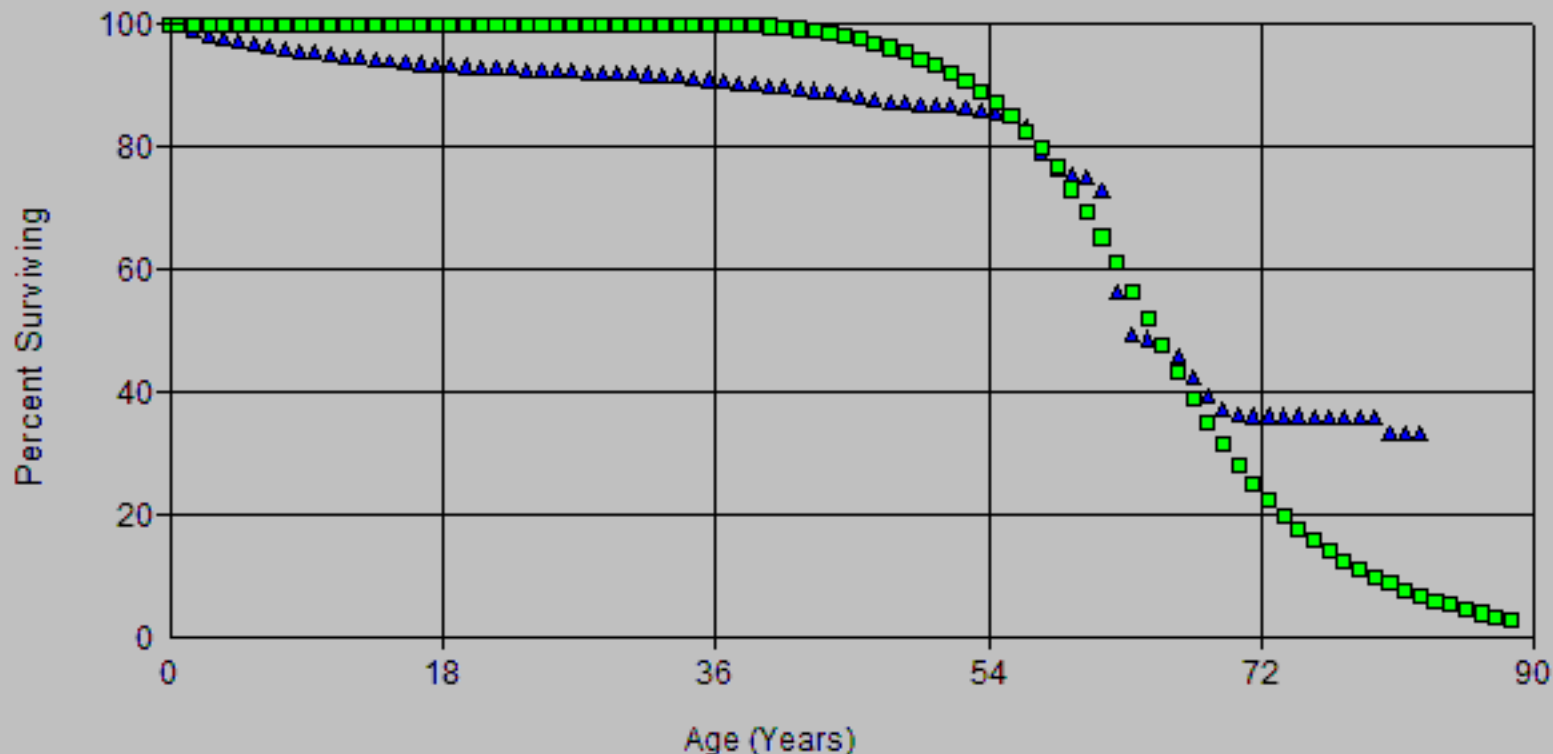

Account: E366.00-Underground Conduit
Scenario: SDGE Actuarial @ 2024

▲ Actual Data

■ R3 57.00

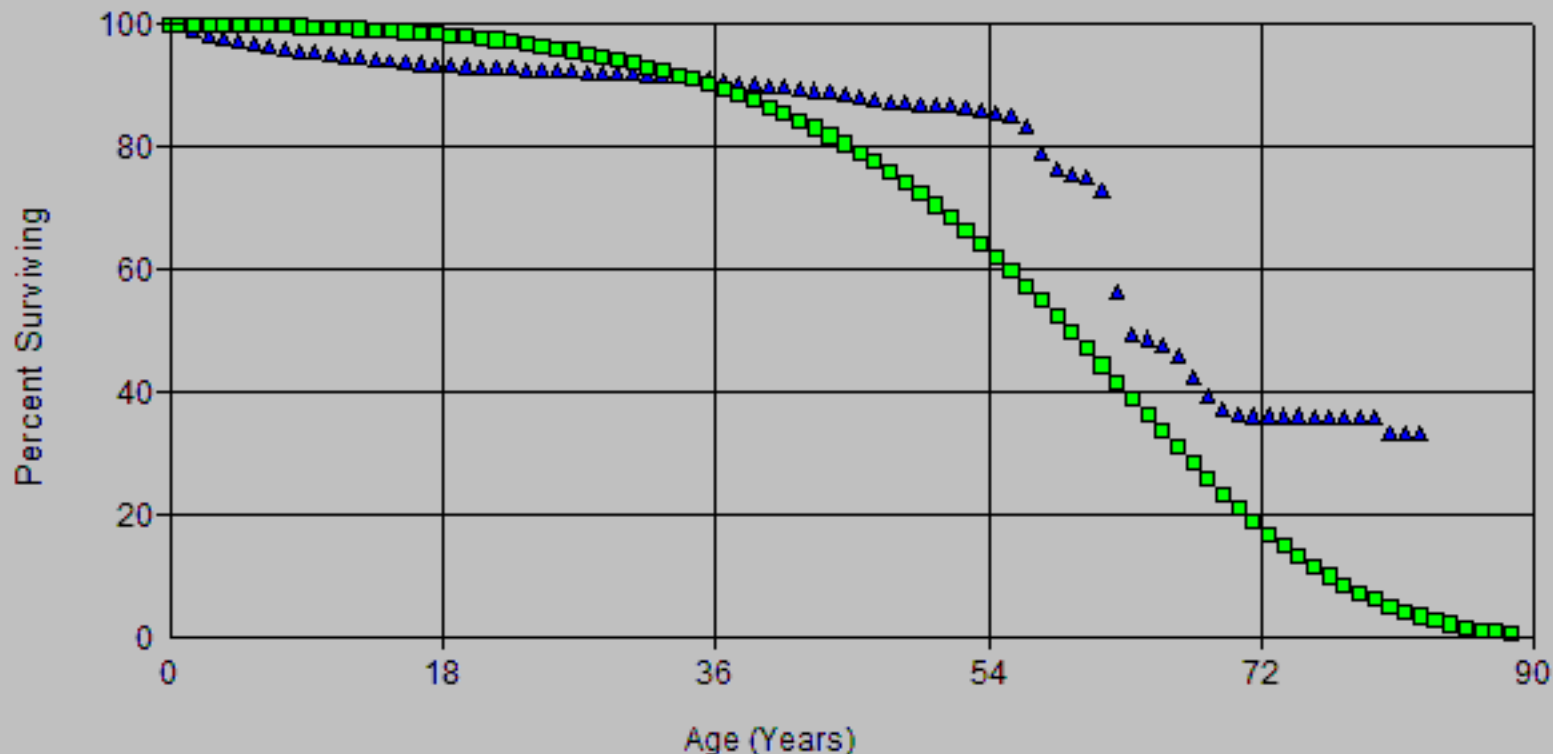

Account: E366.00-Underground Conduit
Scenario: SDGE Actuarial @ 2024

▲ Actual Data

■ R3 61.00

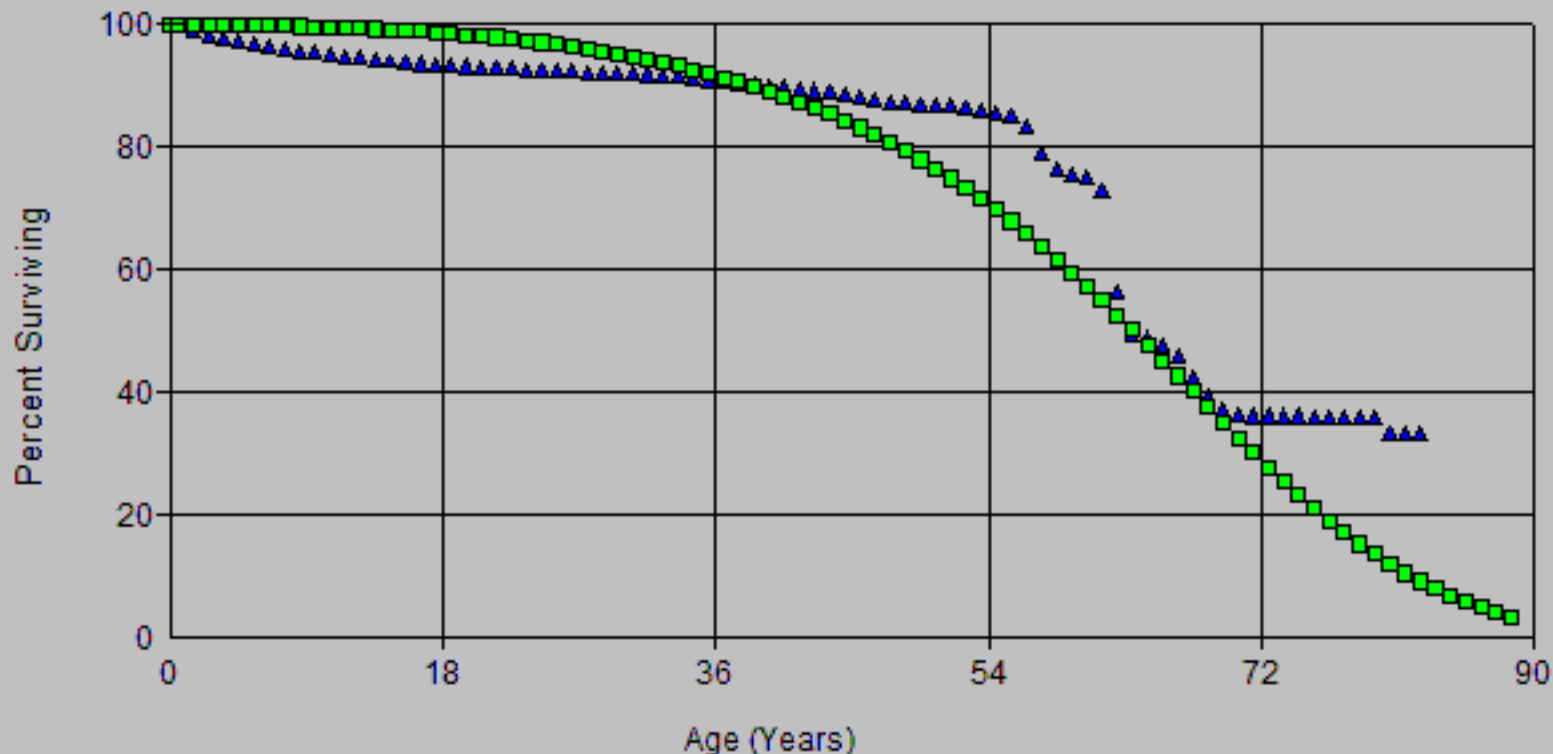

Account: E366.00-Underground Conduit
Scenario: SDGE Actuarial @ 2024

▲ Actual Data

■ R3 62.00

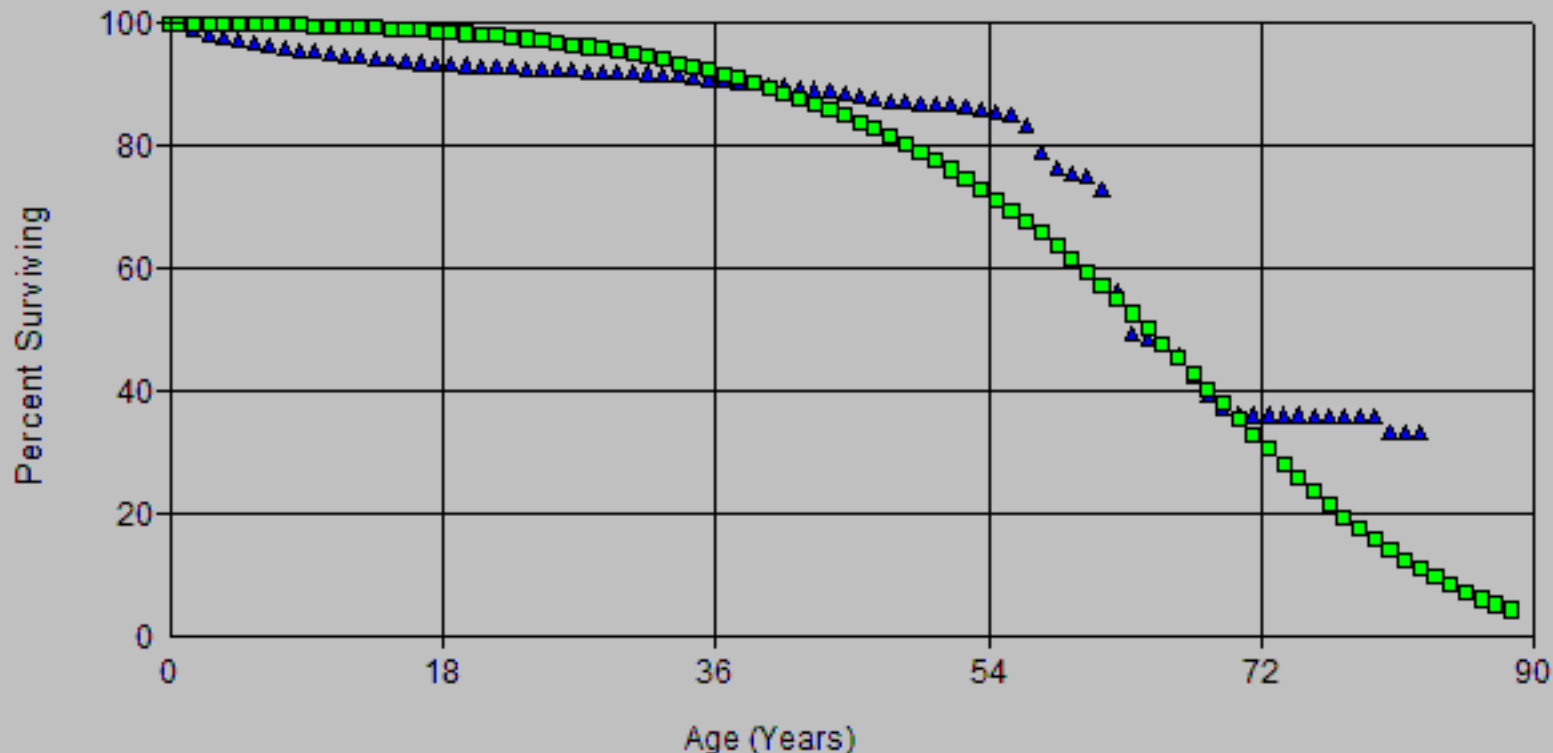

Account: E366.00-Underground Conduit
Scenario: SDGE Actuarial @ 2024

▲ Actual Data

■ R5 64.00

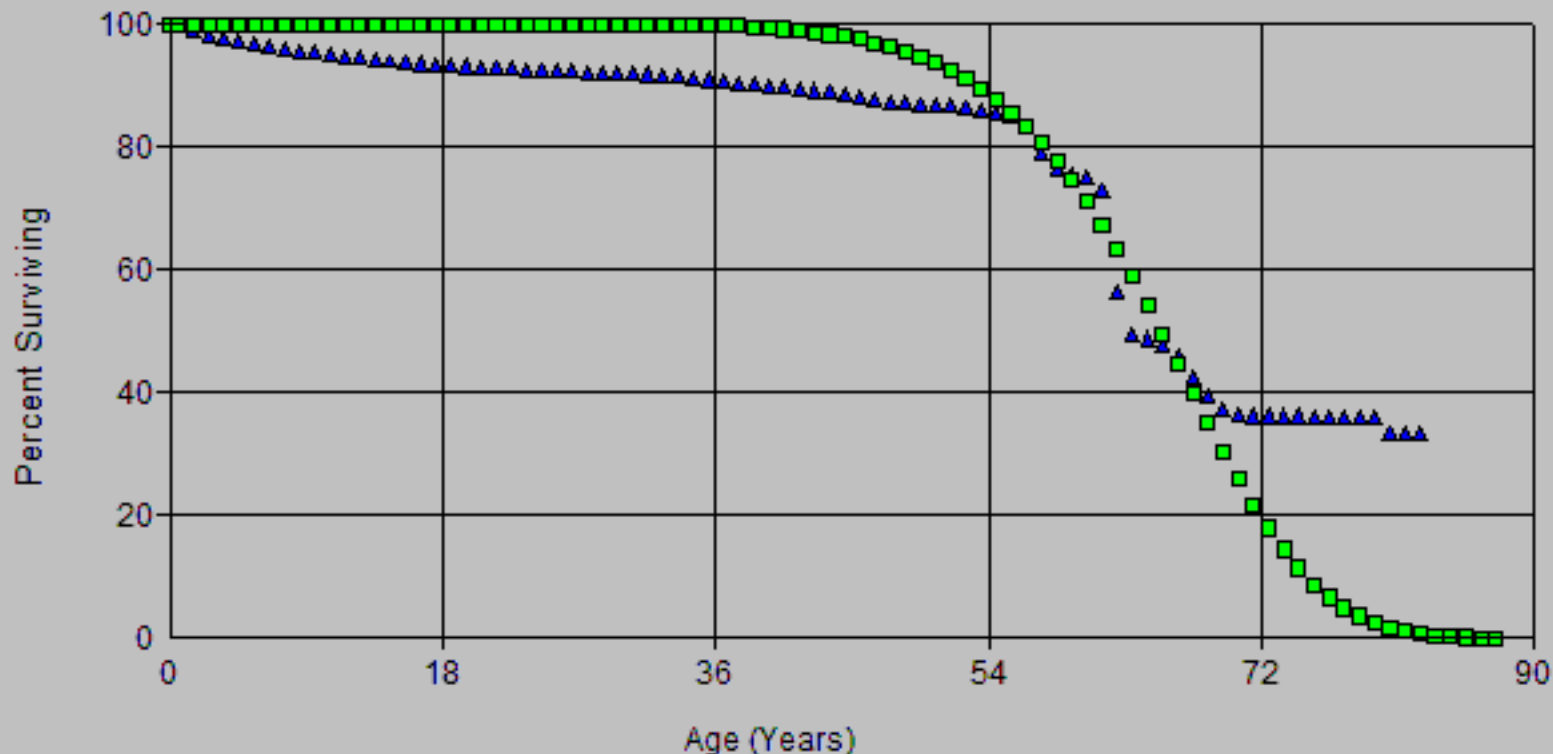

Account: E366.00-Underground Conduit
Scenario: SDGE Actuarial @ 2024

▲ Actual Data

■ S4 65.00

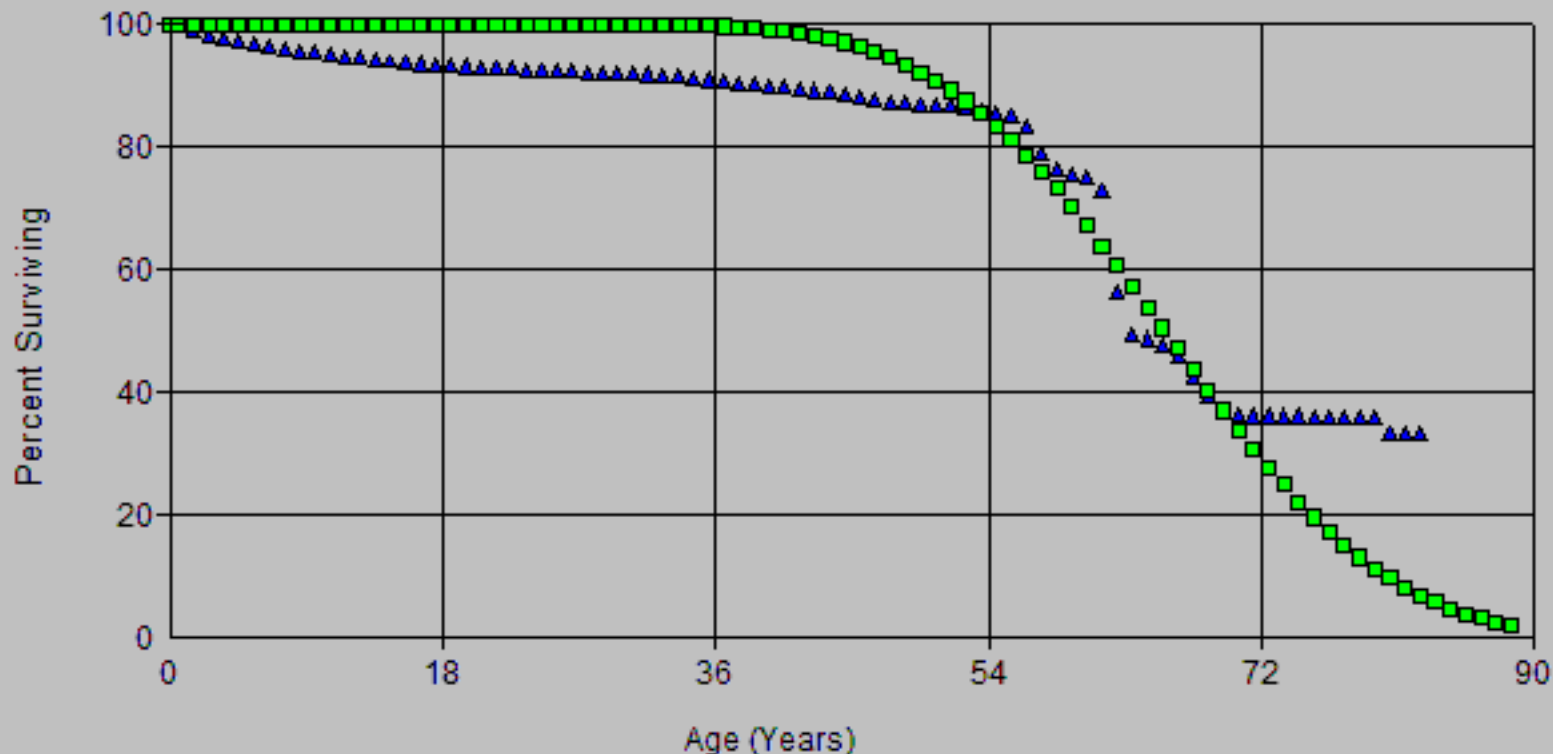

Account: E366.00-Underground Conduit
Scenario: SDGE Actuarial @ 2024

▲ Actual Data

■ L5 65.00

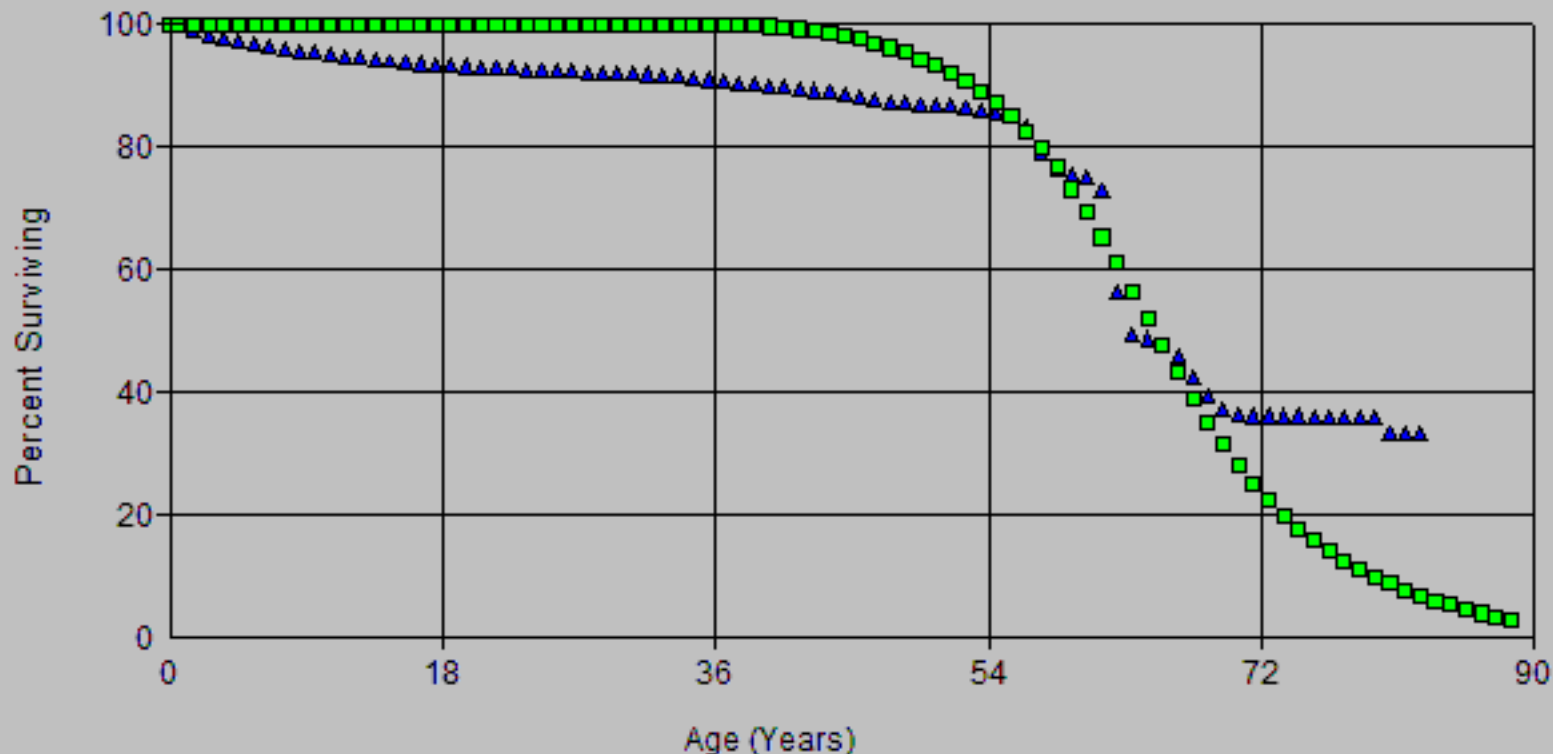

Account: E366.00-Underground Conduit
Scenario: SDGE Actuarial @ 2024

▲ Actual Data

■ R3 57.00

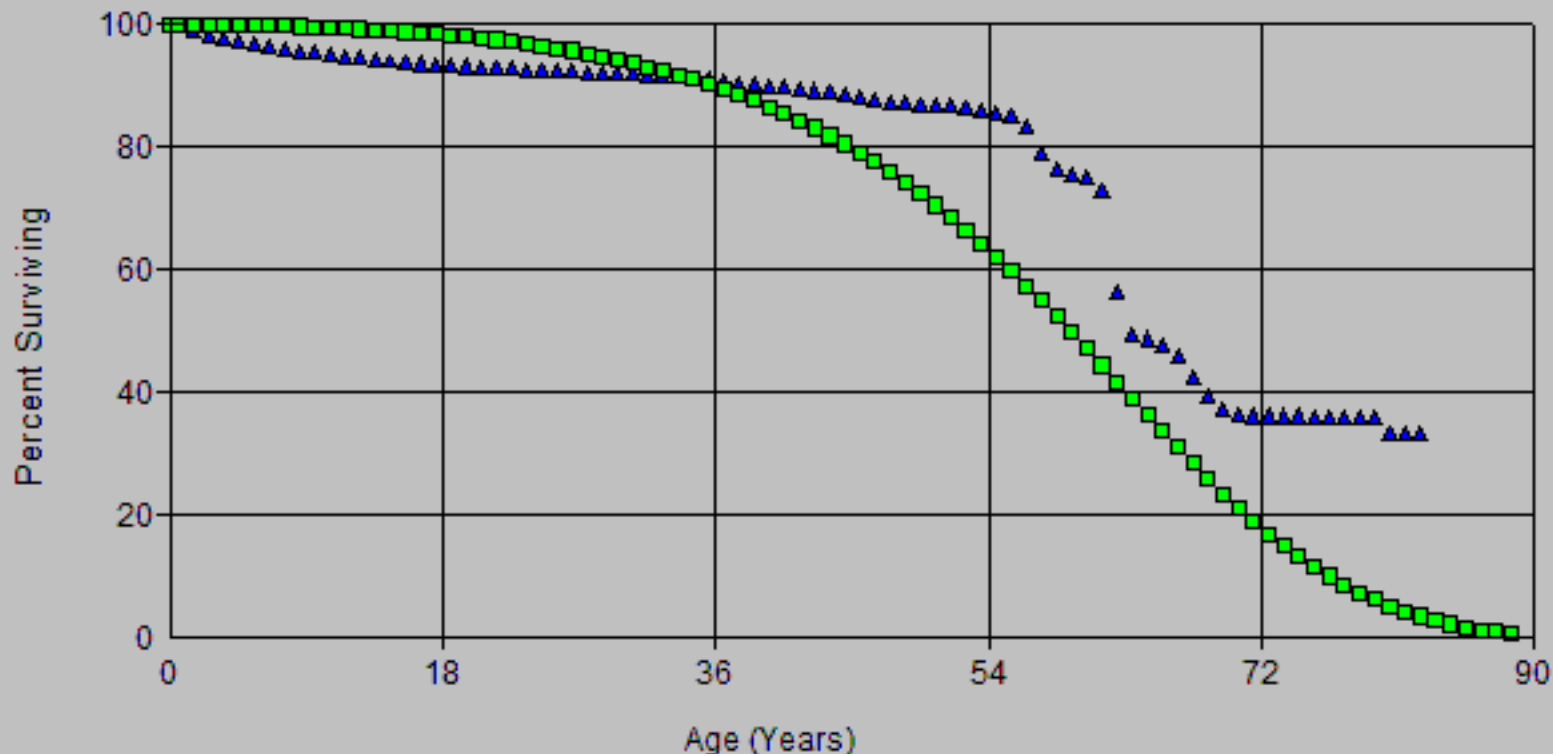

Account: E366.00-Underground Conduit
Scenario: SDGE Actuarial @ 2024

▲ Actual Data

■ R3 61.00

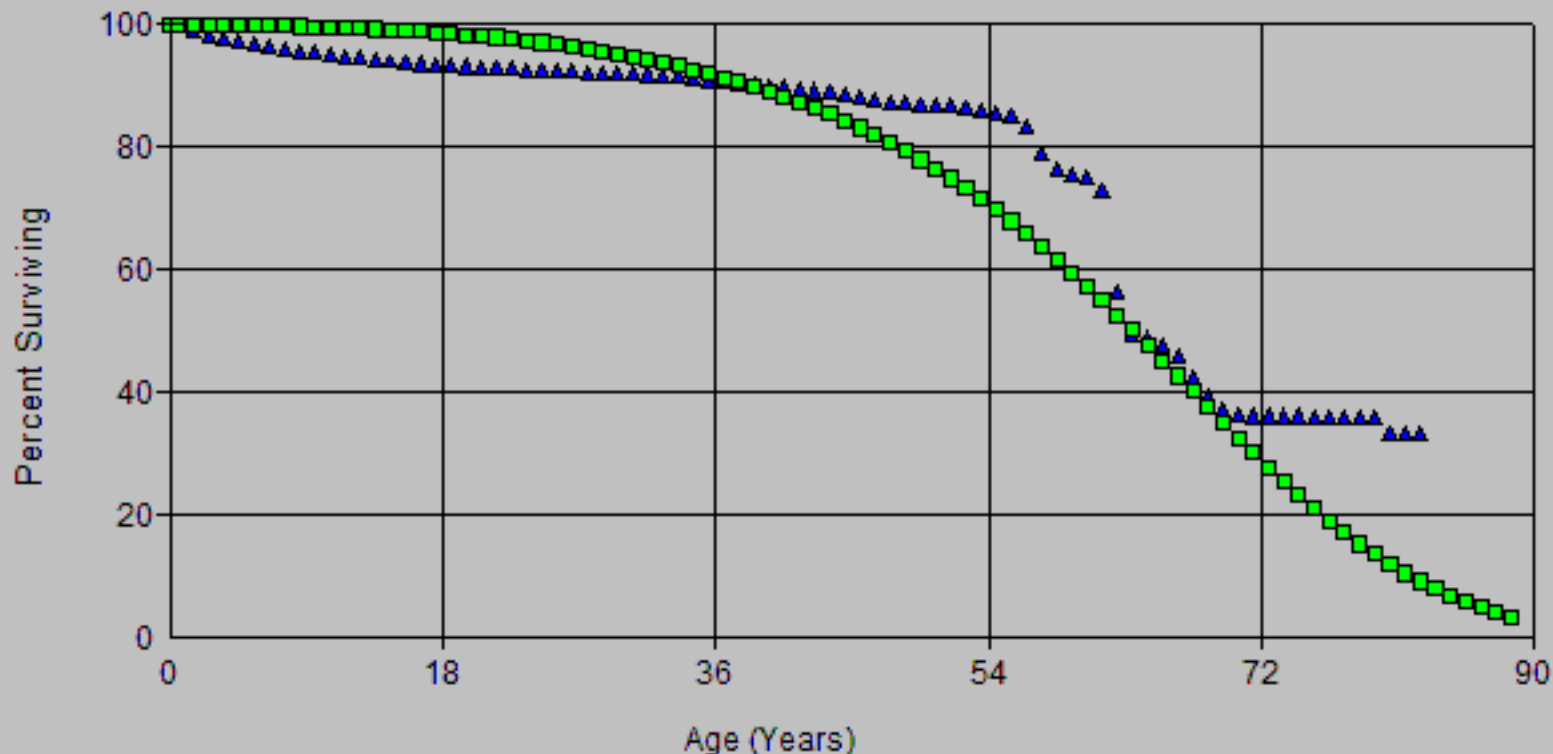

Account: E366.00-Underground Conduit
Scenario: SDGE Actuarial @ 2024

▲ Actual Data

■ R5 64.00

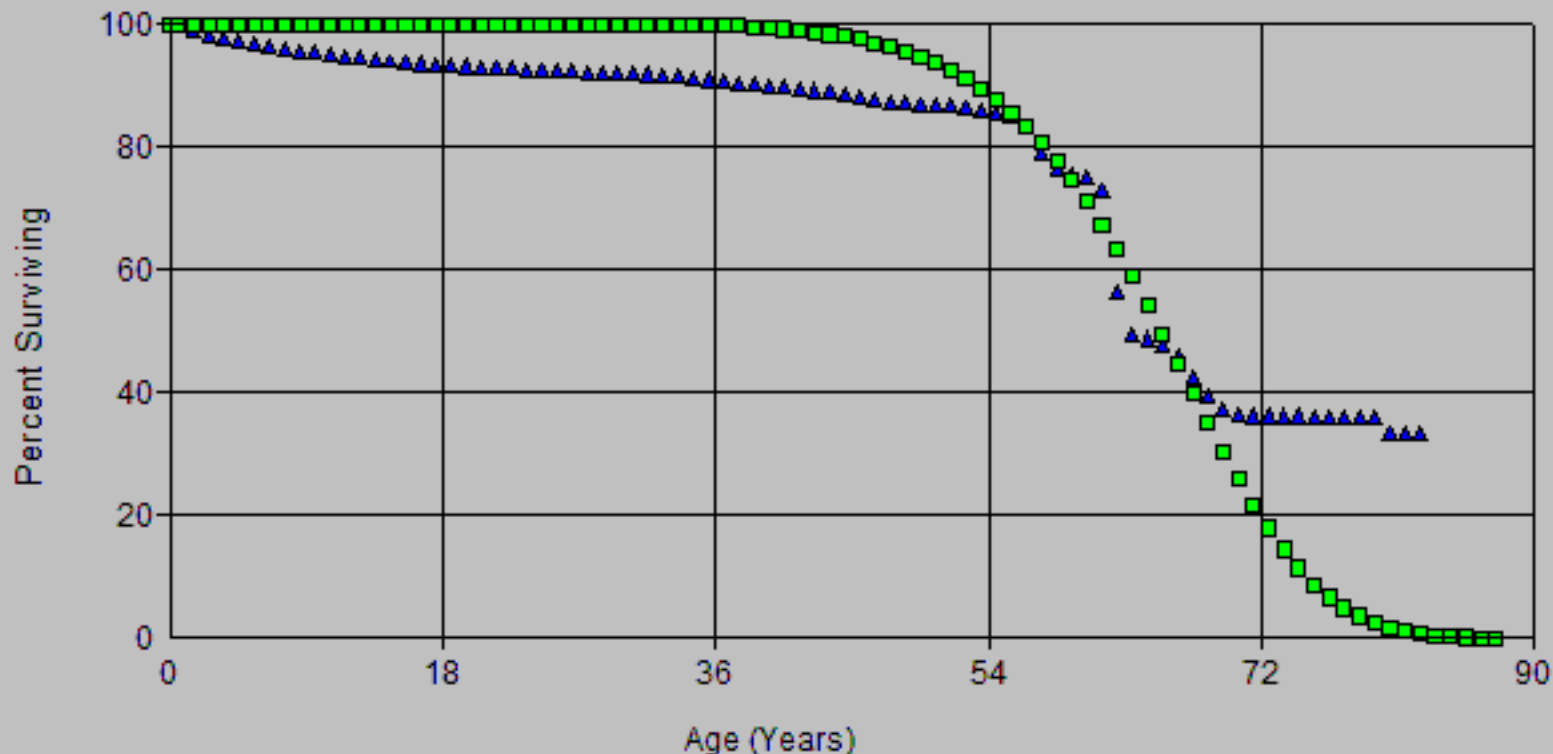

Account: E366.00-Underground Conduit
Scenario: SDGE Actuarial @ 2024

▲ Actual Data

■ S4 65.00

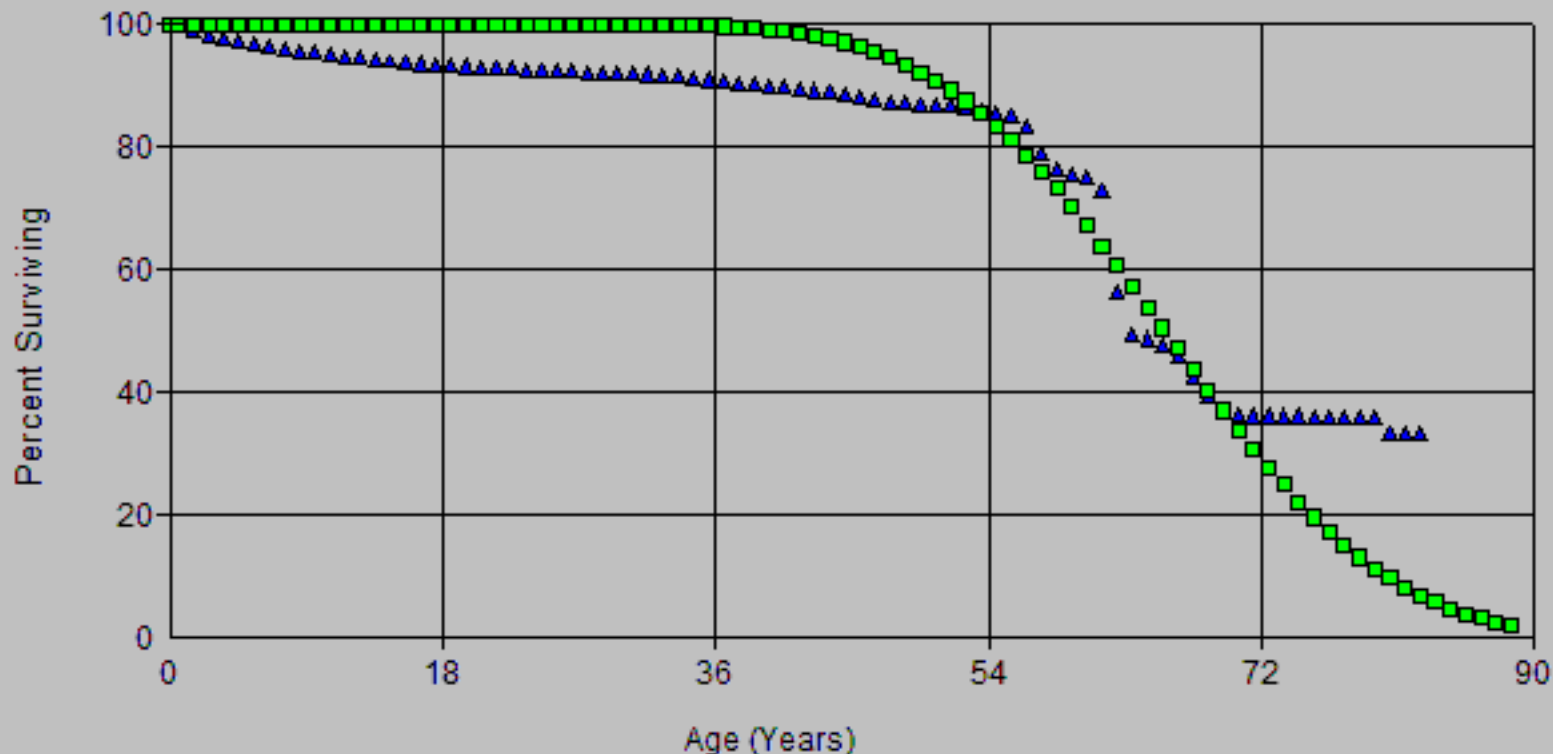

Account: E366.00-Underground Conduit
Scenario: SDGE Actuarial @ 2024

▲ Actual Data

■ L5 65.00

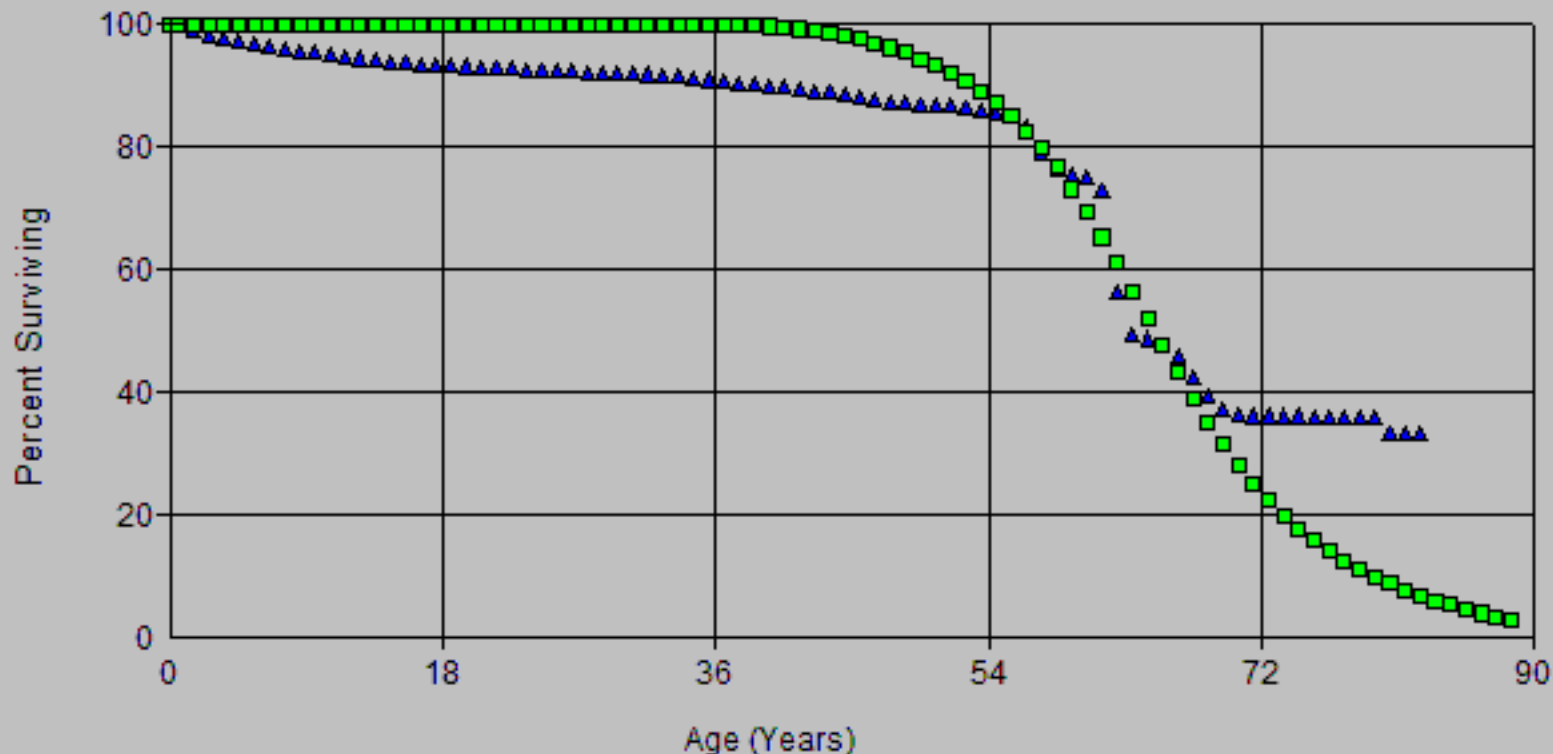

Account: E366.00-Underground Conduit
Scenario: SDGE Actuarial @ 2024

▲ Actual Data

■ R3 57.00

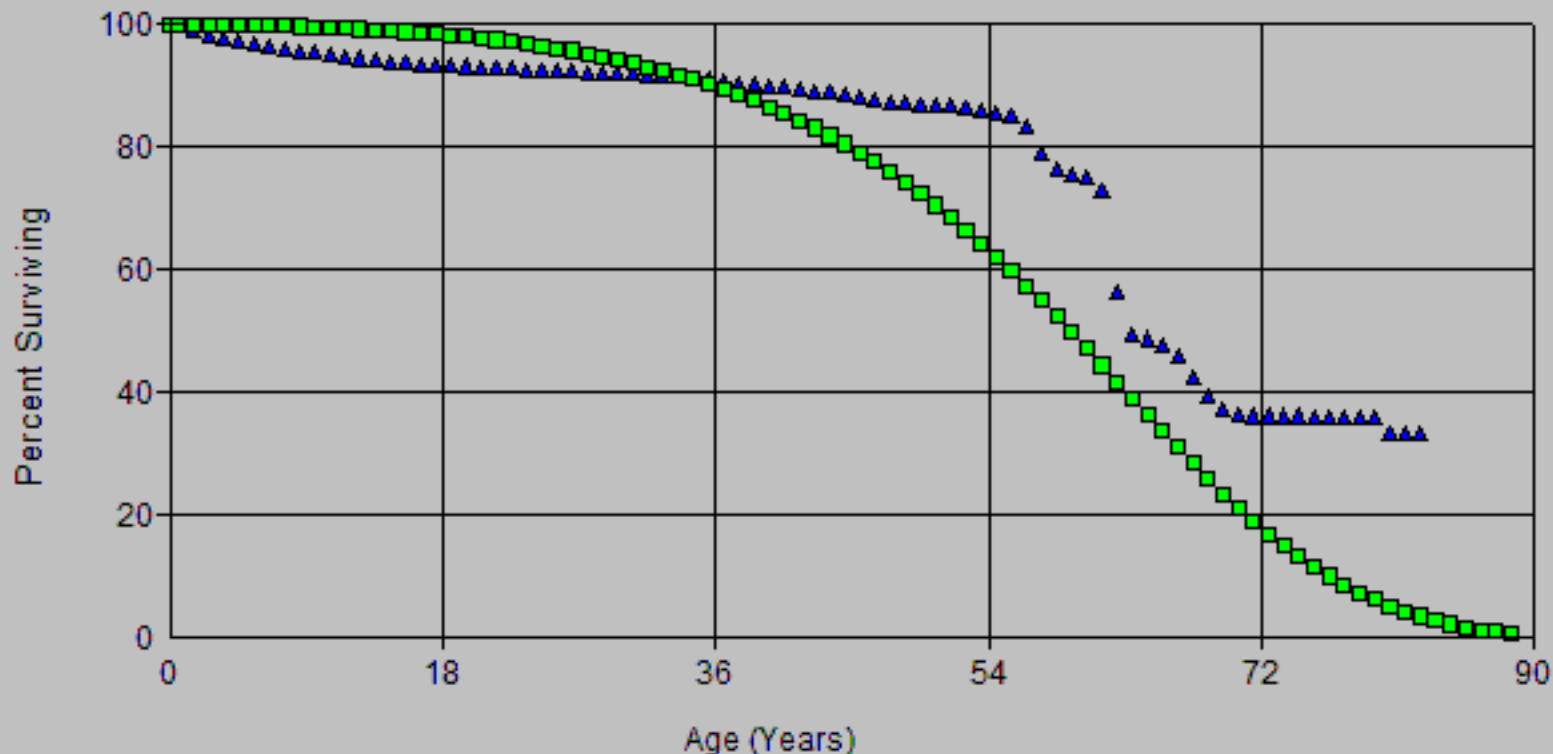

Account: E366.00-Underground Conduit
Scenario: SDGE Actuarial @ 2024

▲ Actual Data

■ R3 61.00

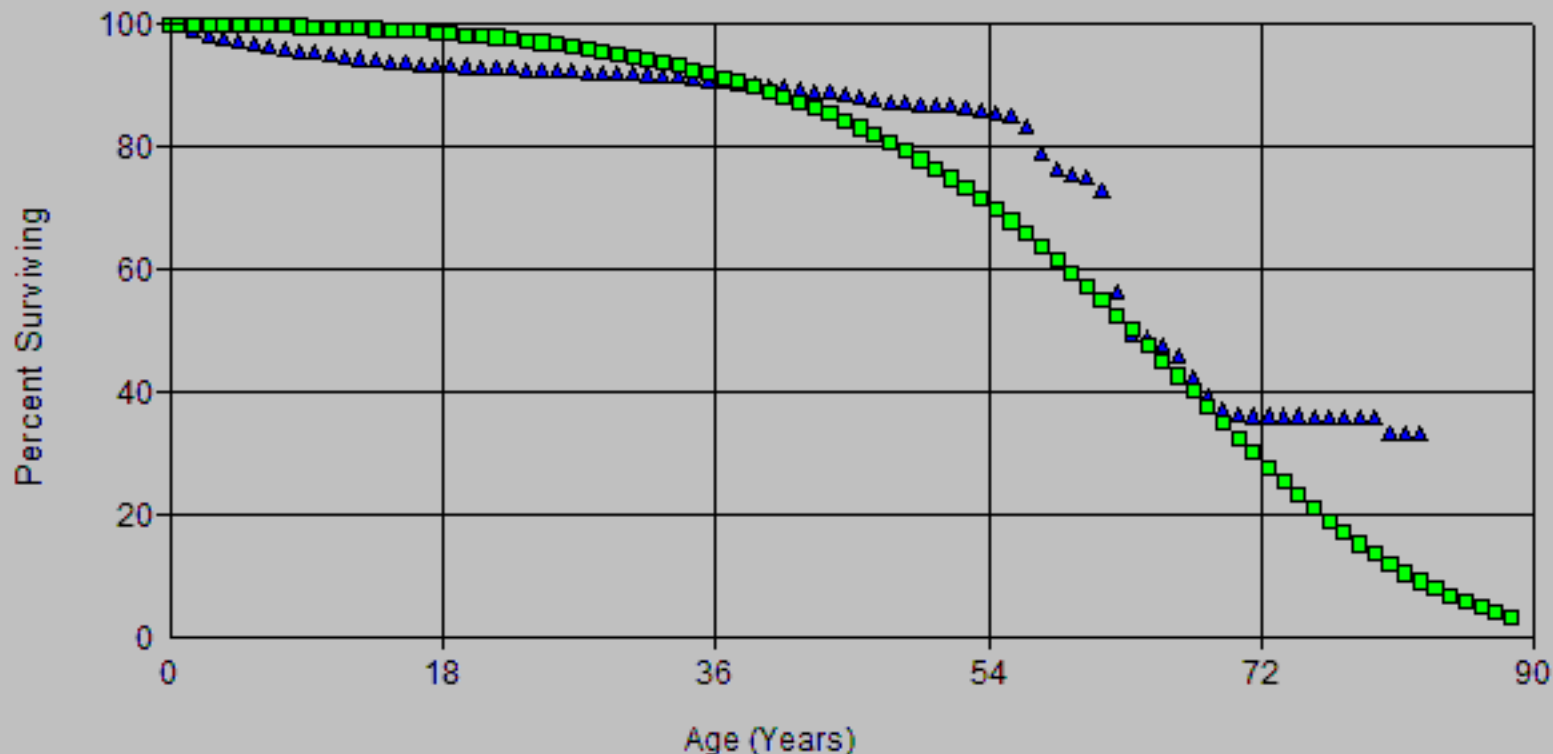

Account: E366.00-Underground Conduit
Scenario: SDGE Actuarial @ 2024

▲ Actual Data

■ R5 64.00

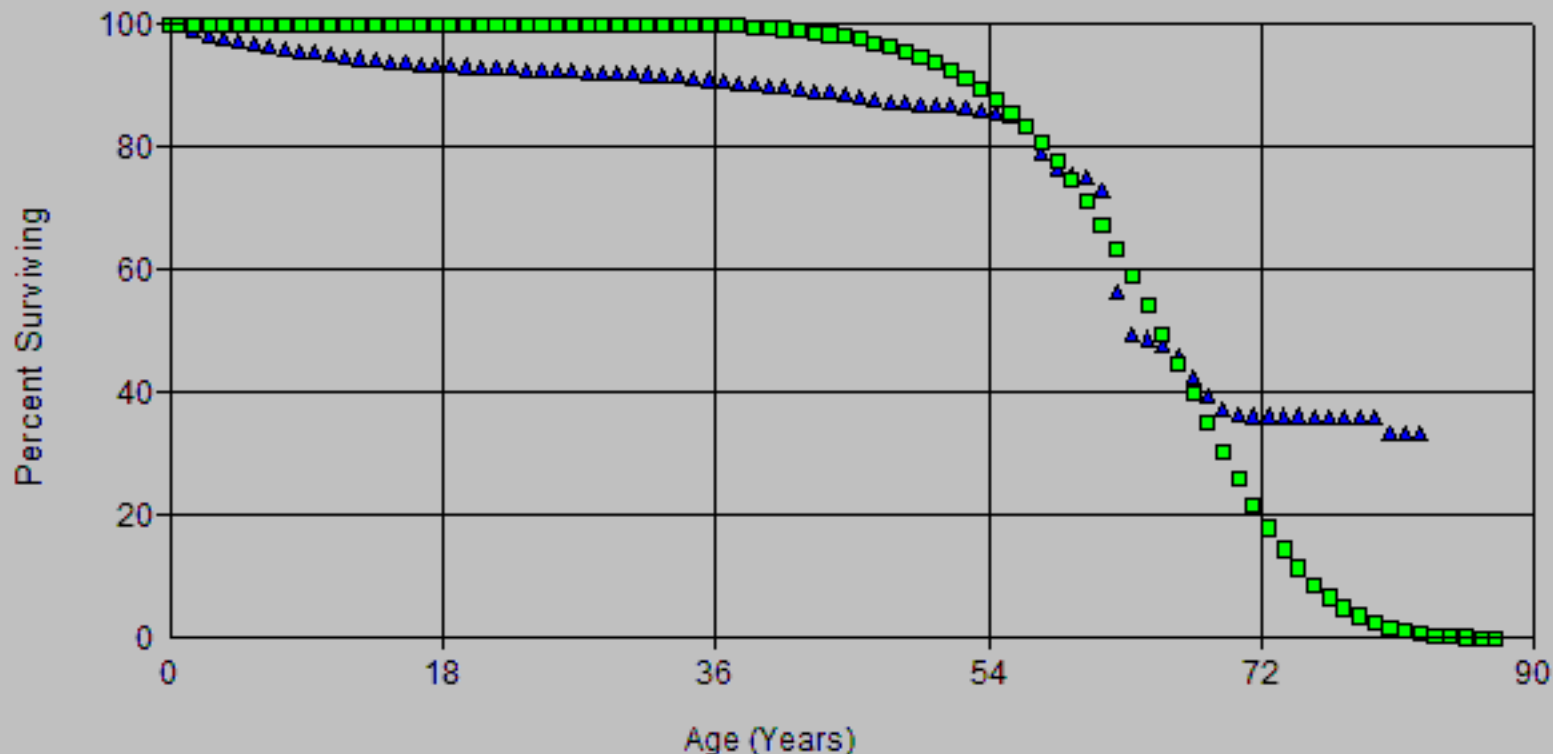

Account: E366.00-Underground Conduit
Scenario: SDGE Actuarial @ 2024

▲ Actual Data

■ S4 65.00

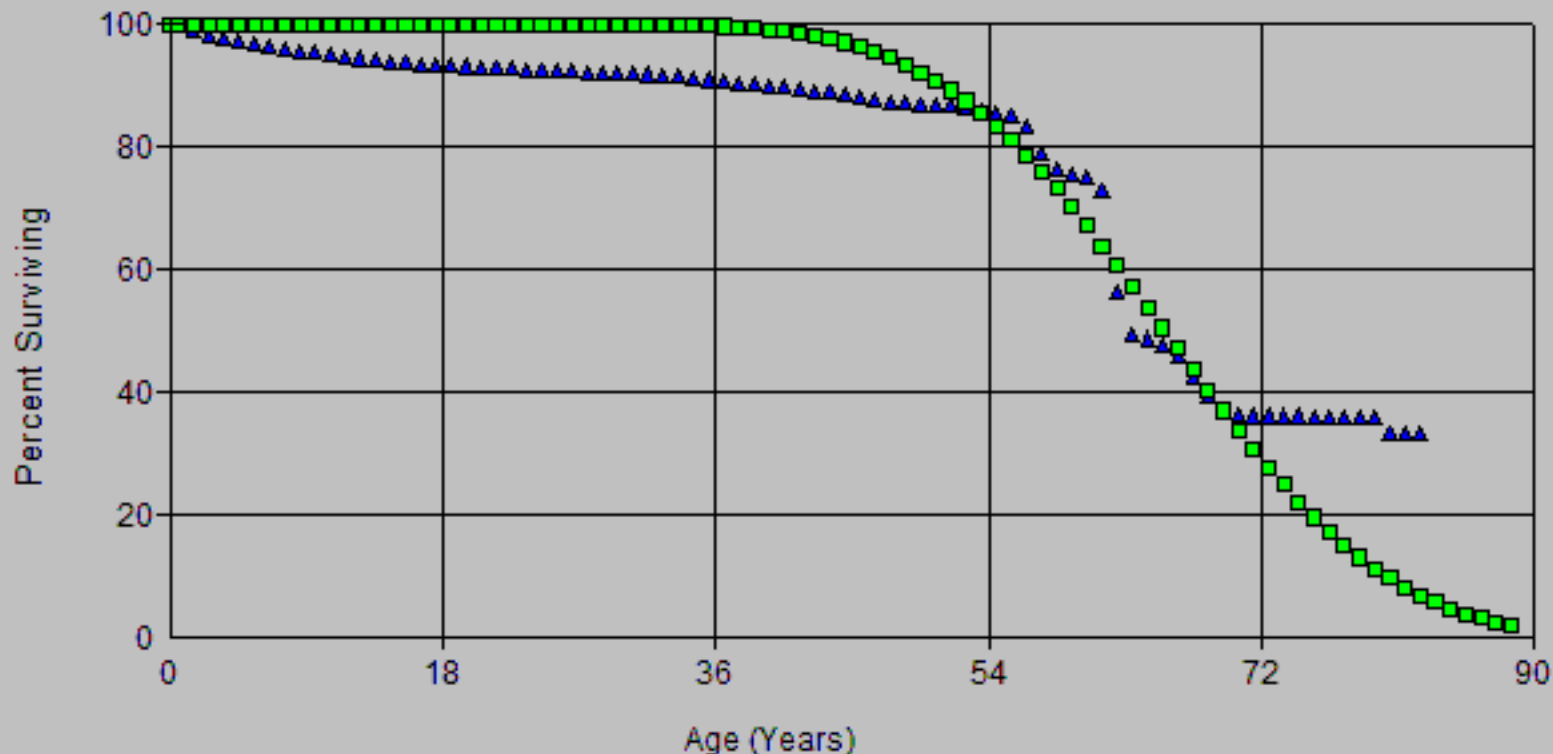

Account: E366.00-Underground Conduit
Scenario: SDGE Actuarial @ 2024

▲ Actual Data

■ L5 65.00

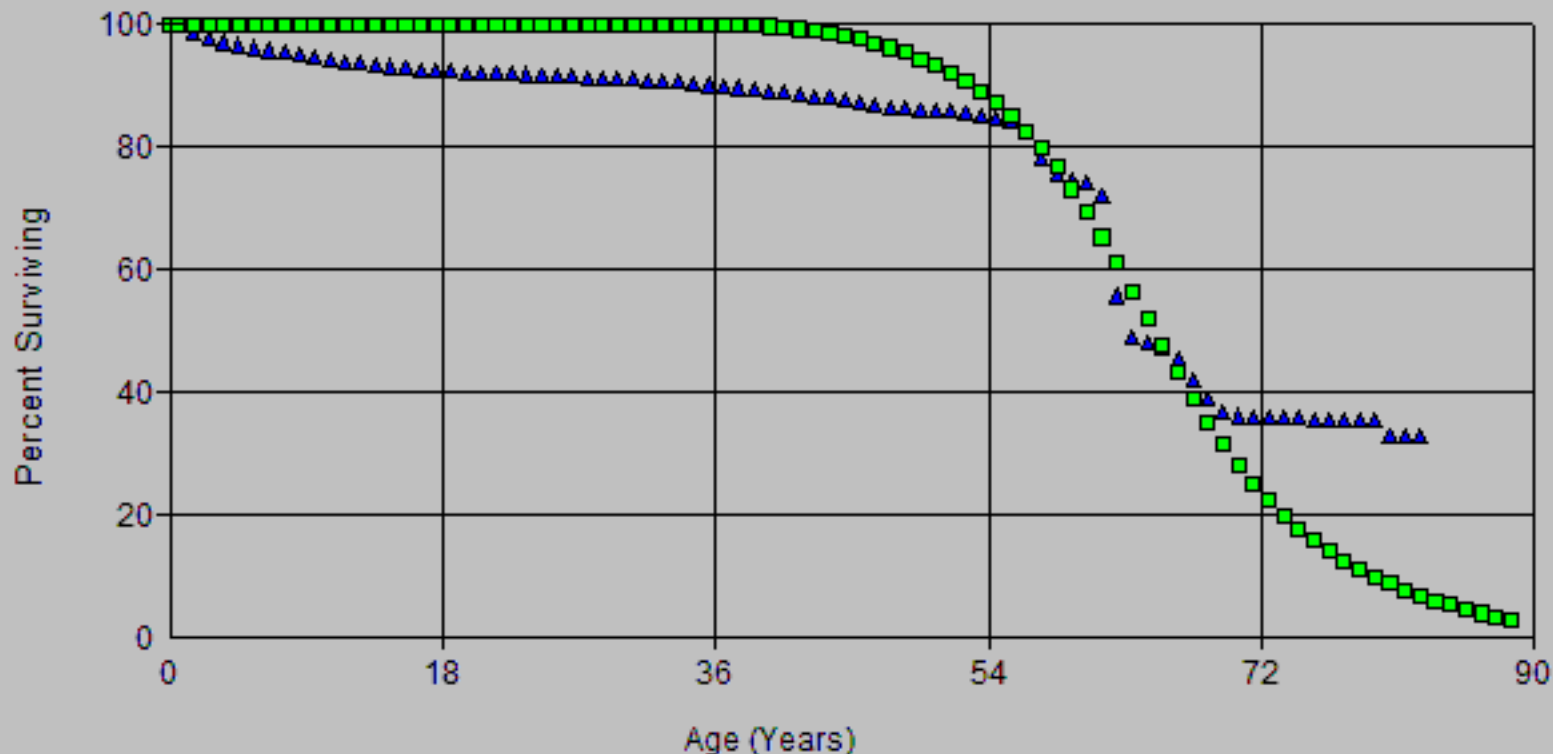

Account: E366.00-Underground Conduit
Scenario: SDGE Actuarial @ 2024

▲ Actual Data

■ R3 57.00

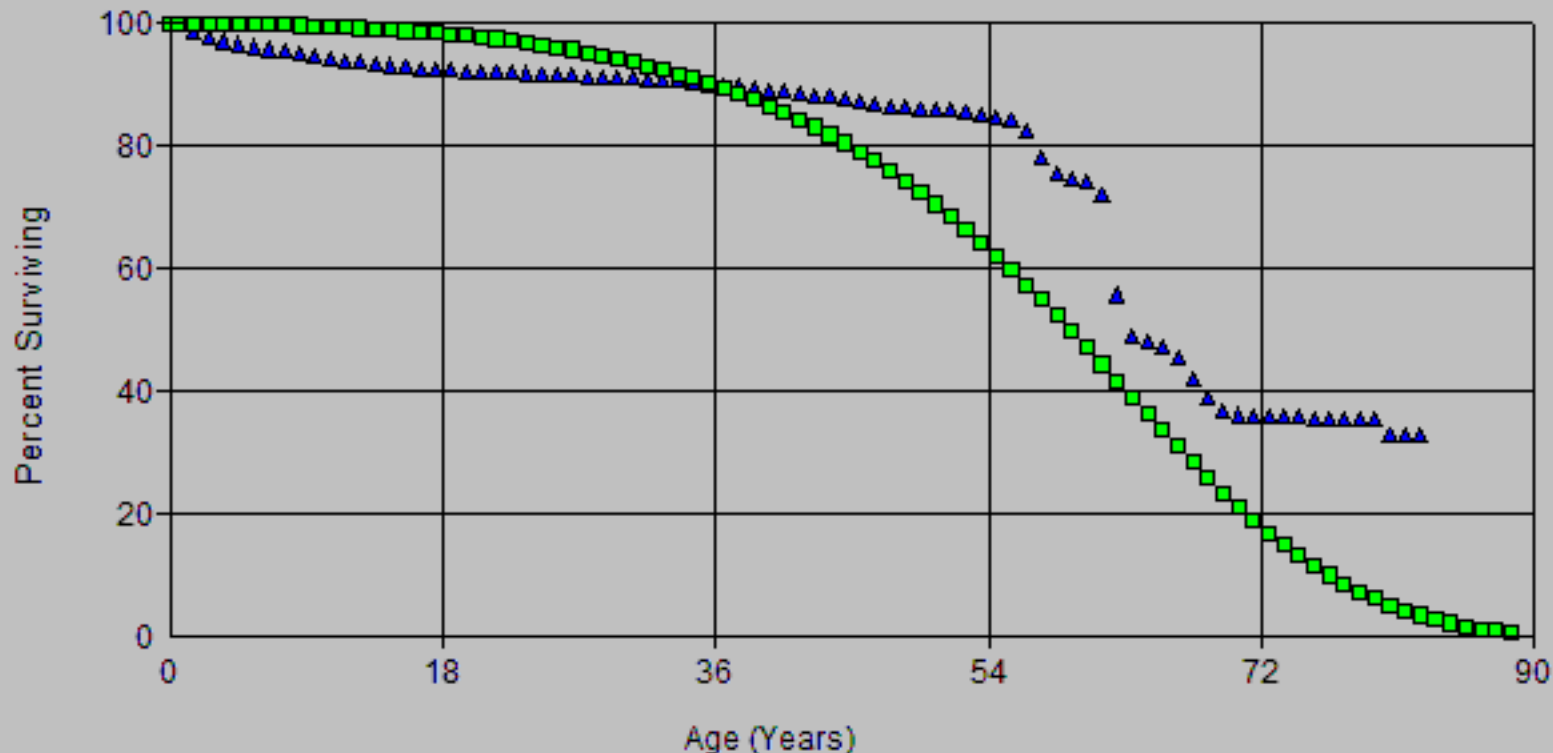

Account: E366.00-Underground Conduit
Scenario: SDGE Actuarial @ 2024

▲ Actual Data

■ R3 61.00

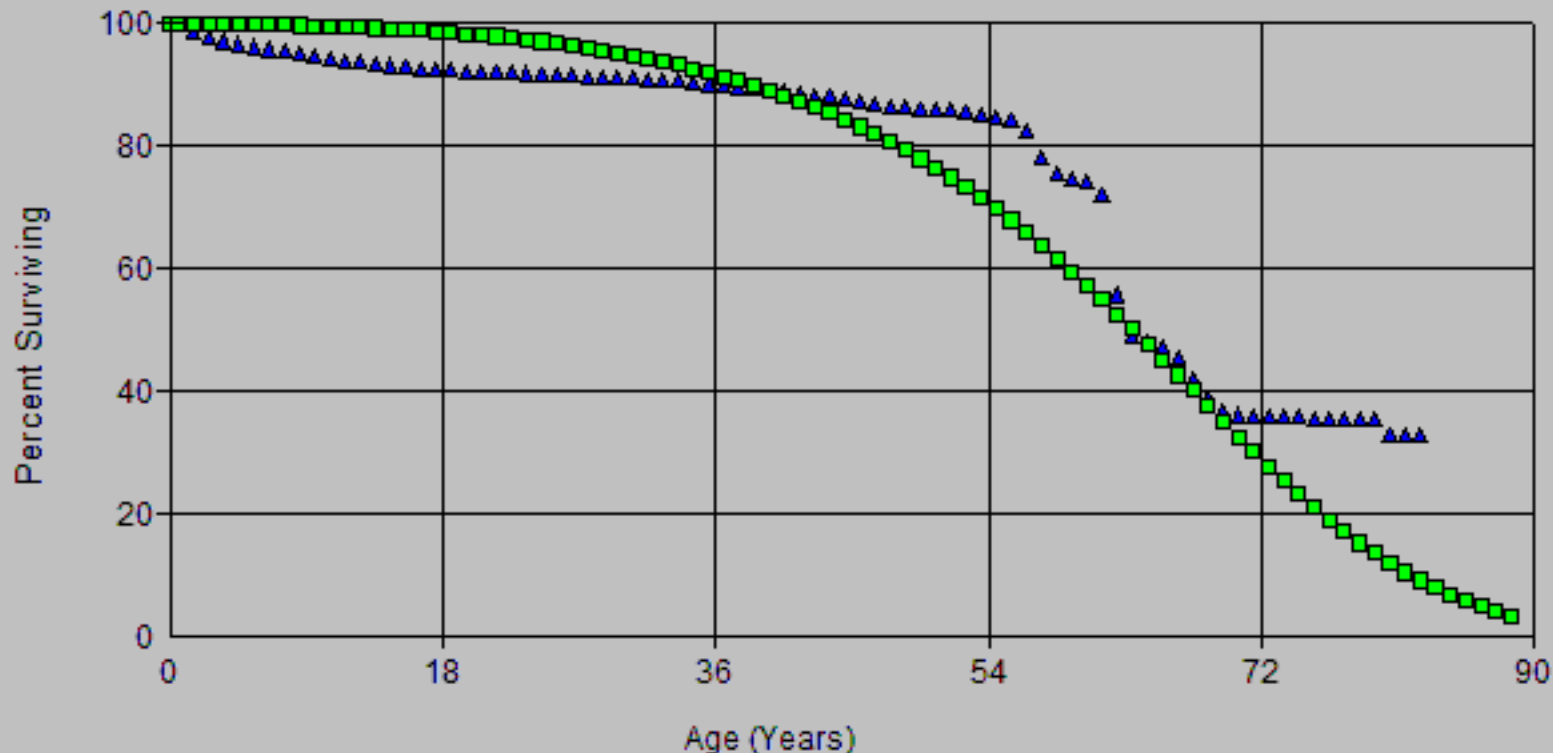

Account: E366.00-Underground Conduit
Scenario: SDGE Actuarial @ 2024

▲ Actual Data

■ R5 64.00

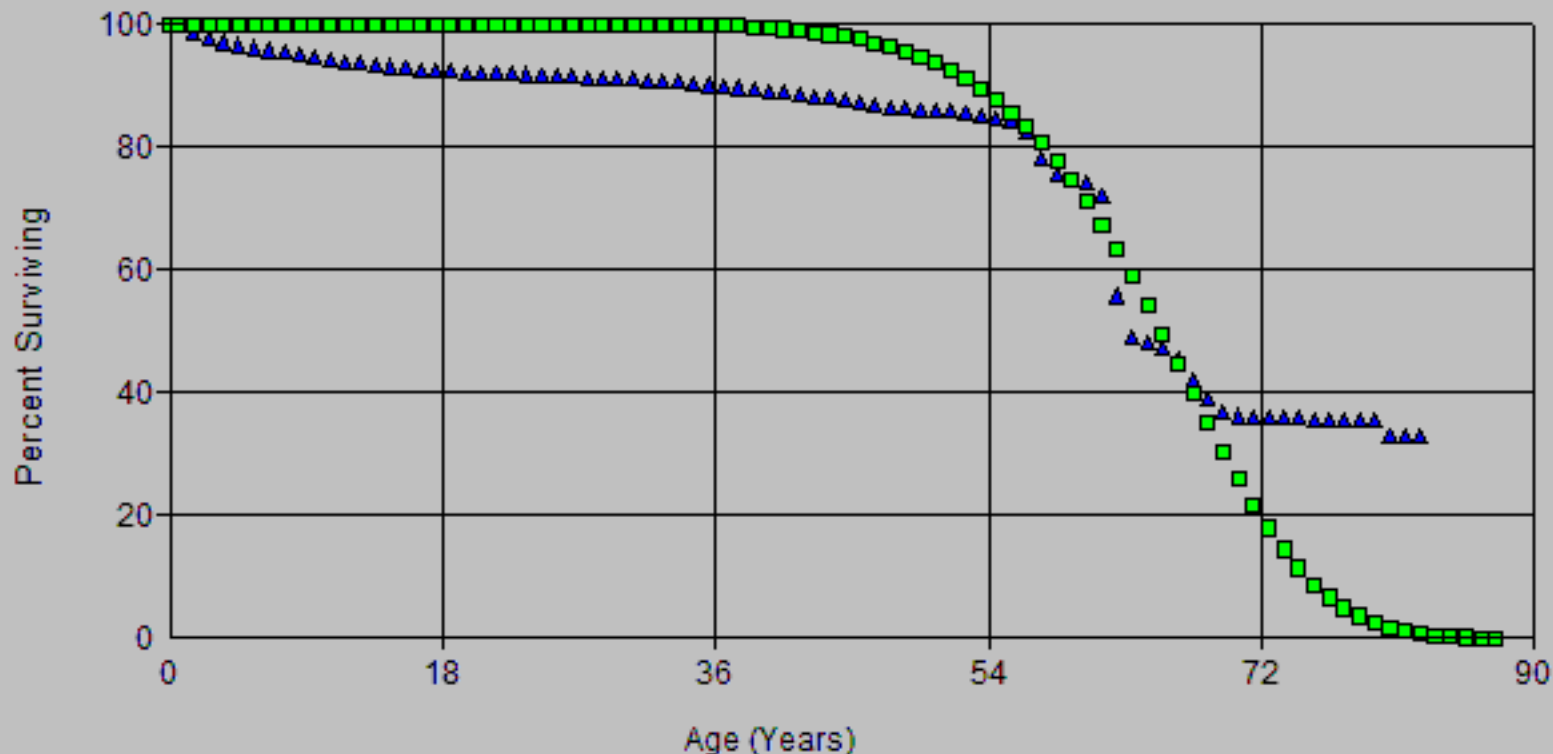

Account: E366.00-Underground Conduit
Scenario: SDGE Actuarial @ 2024

▲ Actual Data

■ S4 65.00

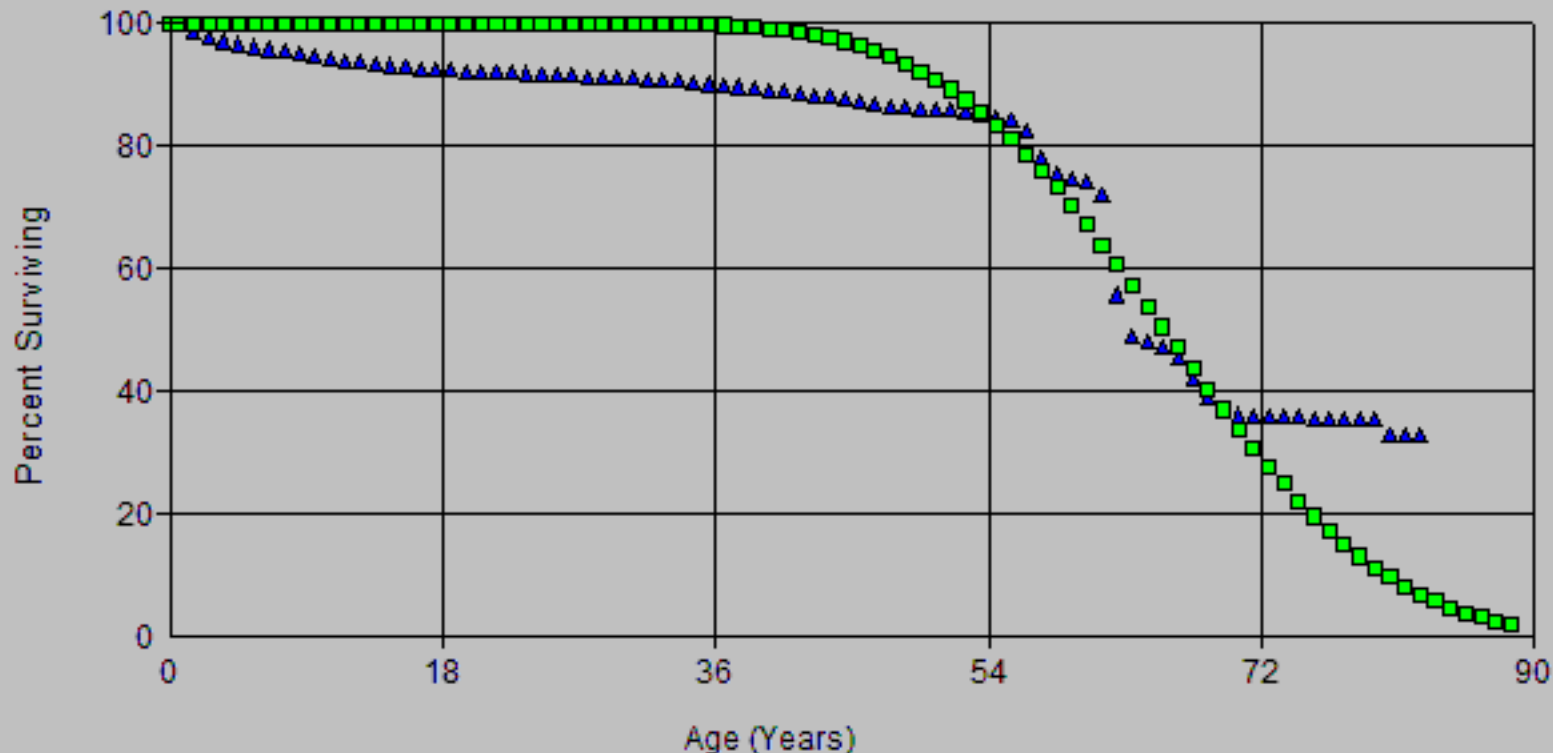

Account: E366.00-Underground Conduit
Scenario: SDGE Actuarial @ 2024

▲ Actual Data

■ R1.5 67.00

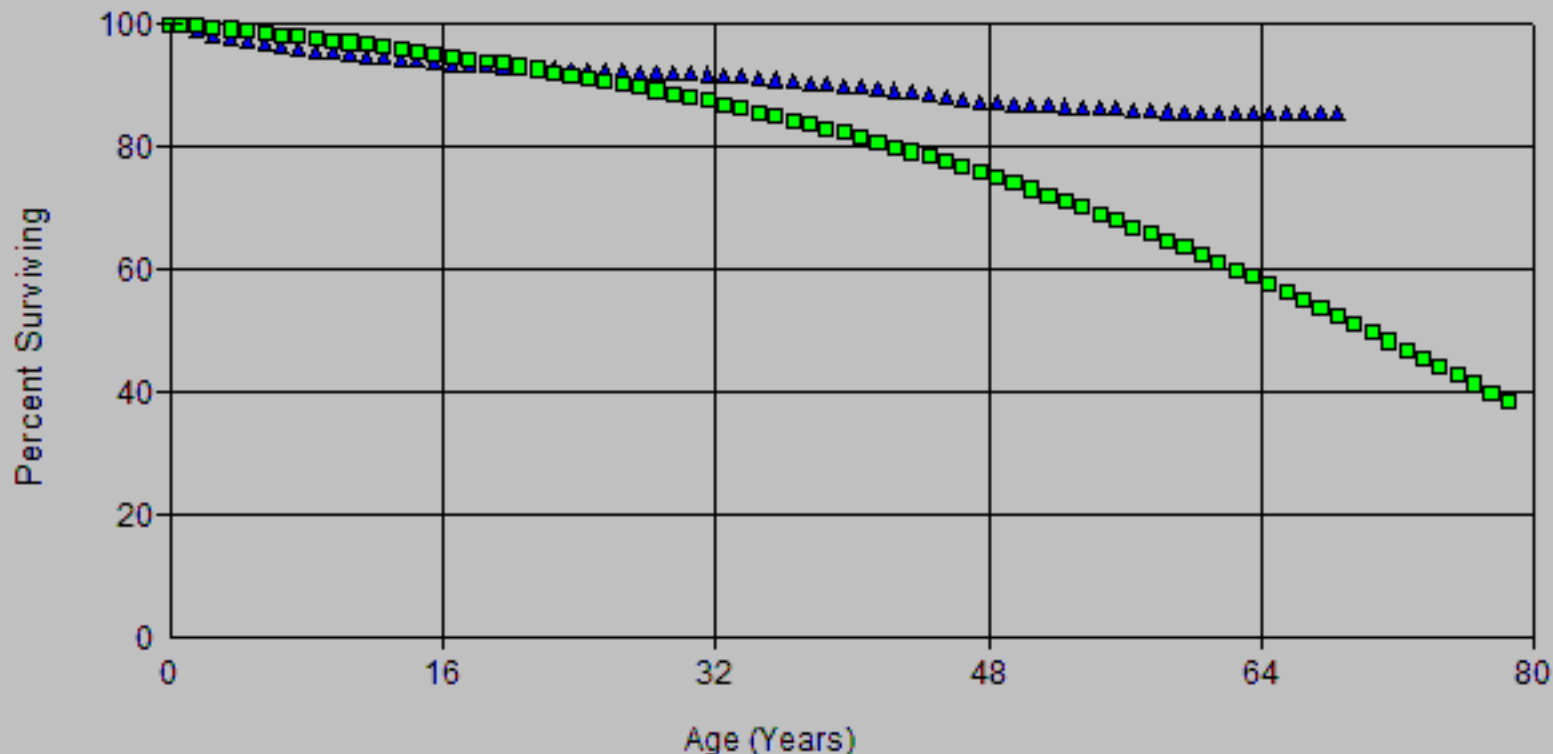

Account: E366.00-Underground Conduit
Scenario: SDGE Actuarial @ 2024

▲ Actual Data

■ R3 57.00

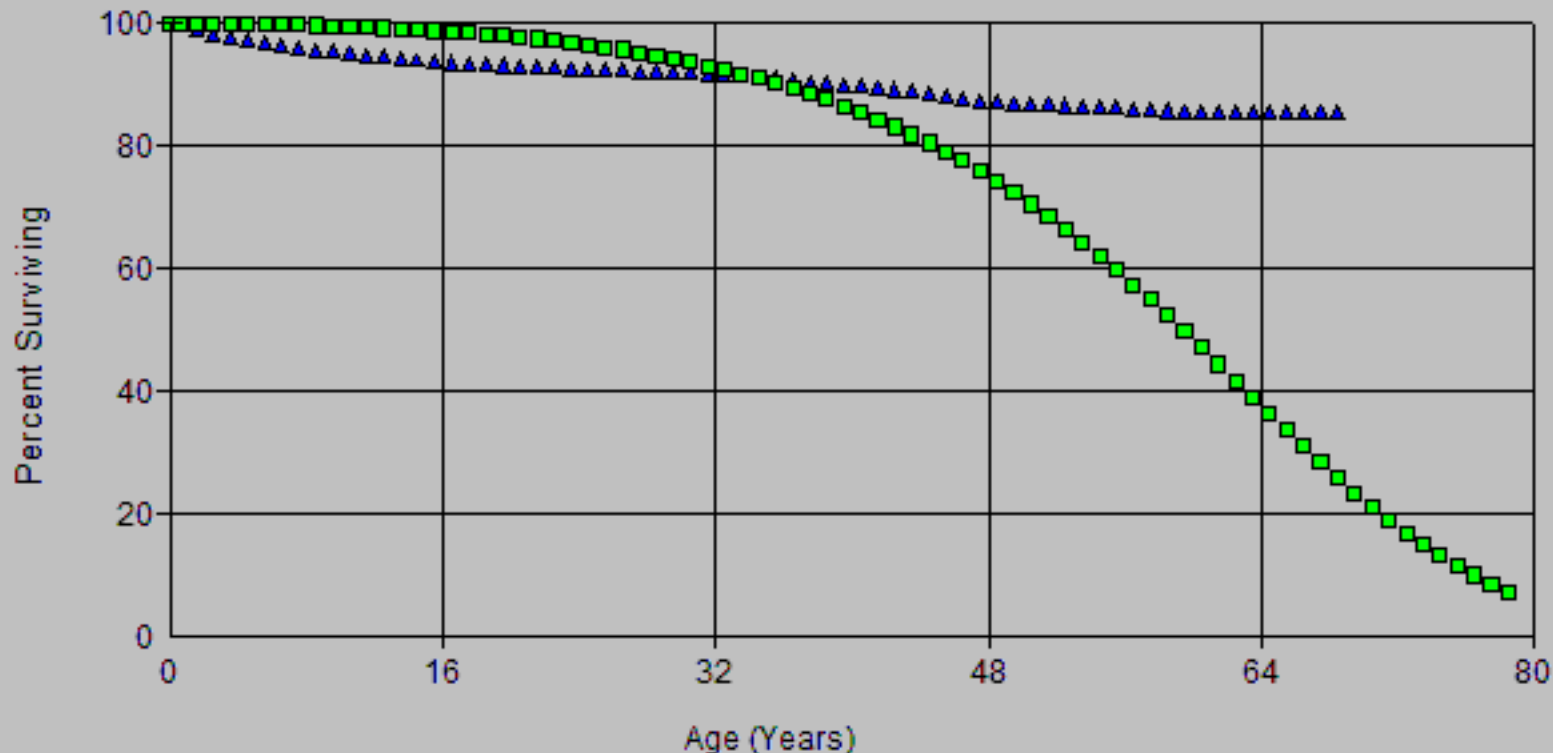

Account: E366.00-Underground Conduit
Scenario: SDGE Actuarial @ 2024

▲ Actual Data

■ R3 61.00

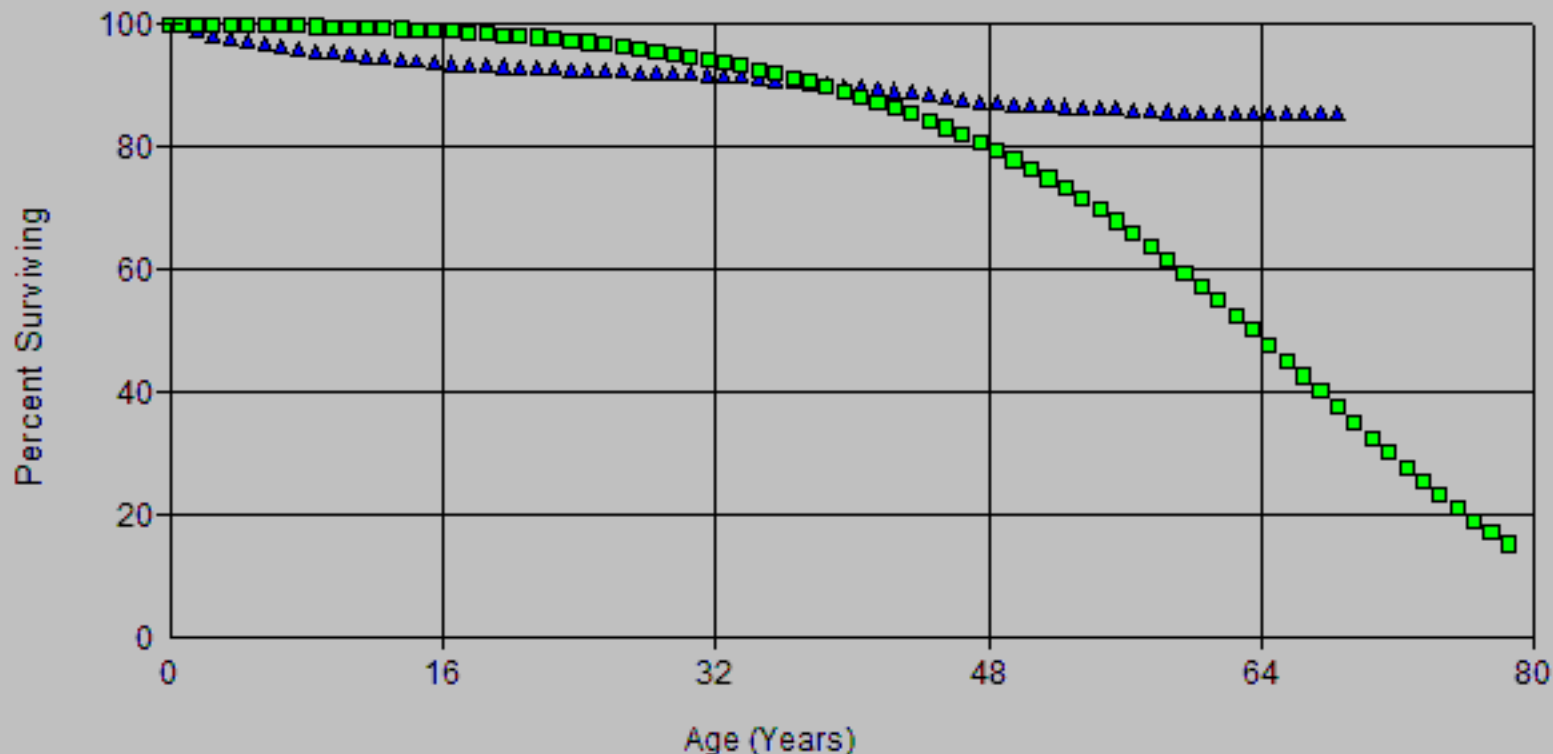

Account: E366.00-Underground Conduit
Scenario: SDGE Actuarial @ 2024

▲ Actual Data

■ S0 67.00

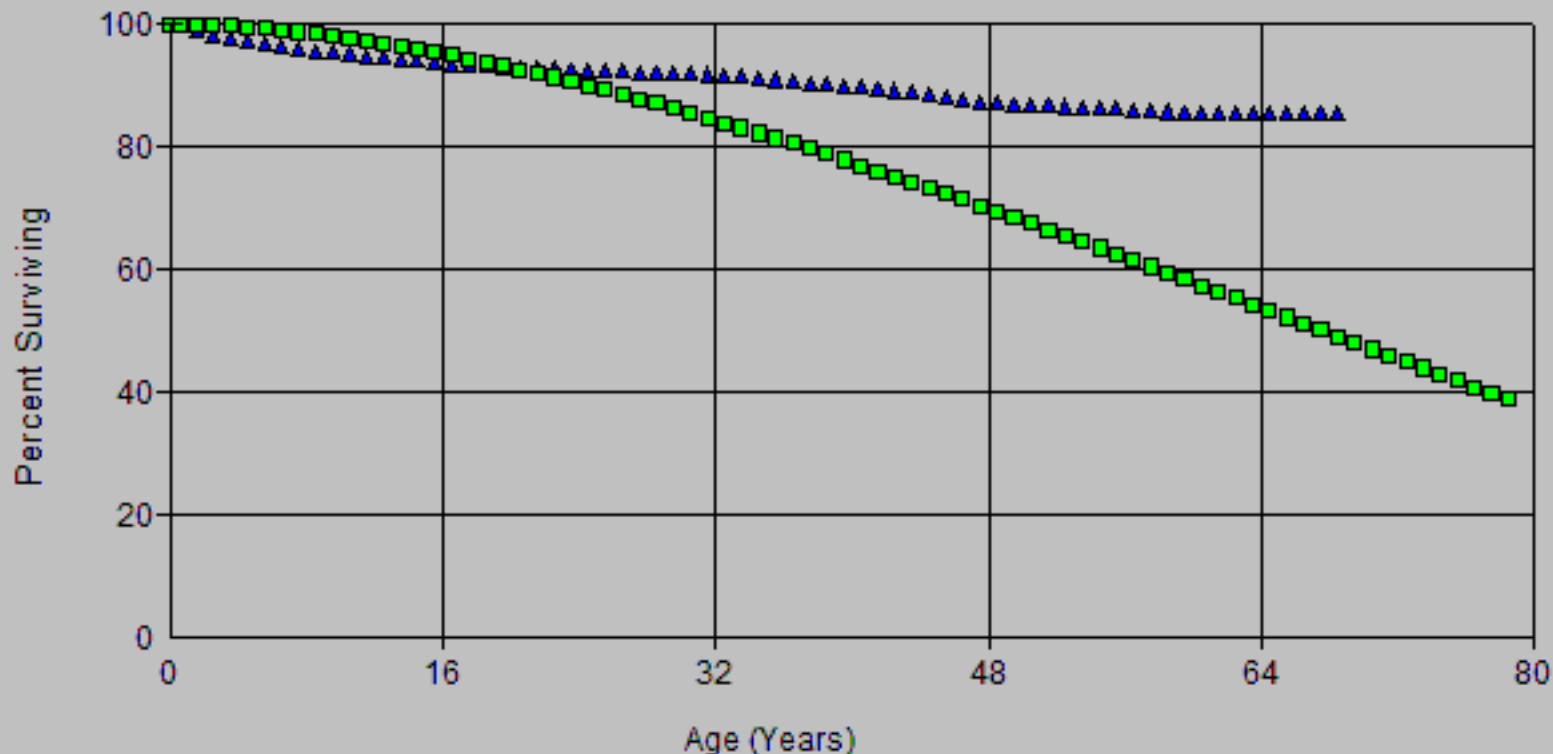

Observed Life Table

Scenario: SDGE Actuarial @ 2024

Account: E366.00-Underground Conduit

Placement Band: 1915 - 2024

Observation Band: 2005 - 2024

Age at Beginning of Interval	Exposures at Beginning of Interval	Retirements During Interval	Retirement Ratio	Survivor Ratio	Percent Surv at Beginning of Interval
0	1,561,323,772.08	123,571.64	0.00008	0.99992	100.00
0.5	1,474,052,784.56	7,907,788.63	0.00536	0.99464	99.99
1.5	1,327,093,942.73	10,509,674.31	0.00792	0.99208	99.46
2.5	1,202,876,040.44	5,295,623.11	0.00440	0.99560	98.67
3.5	1,099,036,145.50	4,401,058.29	0.00400	0.99600	98.23
4.5	975,863,583.34	4,171,807.00	0.00427	0.99573	97.84
5.5	923,706,857.71	4,542,807.73	0.00492	0.99508	97.42
6.5	865,701,913.64	2,653,371.01	0.00306	0.99694	96.94
7.5	791,708,702.06	2,908,088.65	0.00367	0.99633	96.65
8.5	723,389,697.19	2,349,331.20	0.00325	0.99675	96.29
9.5	677,431,563.21	1,622,120.29	0.00239	0.99761	95.98
10.5	659,003,347.75	2,386,486.37	0.00362	0.99638	95.75
11.5	641,998,200.49	2,227,290.25	0.00347	0.99653	95.40
12.5	629,191,300.29	1,813,732.90	0.00288	0.99712	95.07
13.5	615,821,979.30	1,738,329.68	0.00282	0.99718	94.80
14.5	605,112,016.92	1,836,525.00	0.00304	0.99696	94.53
15.5	576,147,791.43	2,018,771.87	0.00350	0.99650	94.24
16.5	553,722,378.61	832,425.69	0.00150	0.99850	93.91
17.5	545,720,808.27	1,070,829.15	0.00196	0.99804	93.77
18.5	527,409,095.31	795,288.70	0.00151	0.99849	93.59
19.5	510,630,027.11	923,748.19	0.00181	0.99819	93.45
20.5	467,122,982.85	643,903.67	0.00138	0.99862	93.28
21.5	450,079,929.91	530,608.74	0.00118	0.99882	93.15
22.5	428,175,120.80	582,165.16	0.00136	0.99864	93.04
23.5	421,085,167.00	638,098.97	0.00152	0.99848	92.91
24.5	405,472,668.21	654,482.60	0.00161	0.99839	92.77
25.5	388,512,945.89	309,461.47	0.00080	0.99920	92.62
26.5	365,777,730.91	508,093.15	0.00139	0.99861	92.55
27.5	357,056,257.98	311,355.46	0.00087	0.99913	92.42
28.5	352,268,378.81	421,349.42	0.00120	0.99880	92.34
29.5	354,968,956.35	313,380.74	0.00088	0.99912	92.23
30.5	333,179,384.79	469,470.52	0.00141	0.99859	92.15
31.5	309,854,399.63	383,033.74	0.00124	0.99876	92.02
32.5	276,103,778.98	458,677.43	0.00166	0.99834	91.90
33.5	259,446,745.86	676,994.55	0.00261	0.99739	91.75
34.5	236,528,731.12	552,112.15	0.00233	0.99767	91.51
35.5	219,806,021.39	528,811.19	0.00241	0.99759	91.30
36.5	190,934,649.02	523,817.13	0.00274	0.99726	91.08
37.5	171,506,679.18	466,825.58	0.00272	0.99728	90.83
38.5	151,807,367.92	434,529.91	0.00286	0.99714	90.58
39.5	136,451,054.38	466,451.90	0.00342	0.99658	90.32
40.5	124,410,443.18	343,537.58	0.00276	0.99724	90.01
41.5	113,752,846.40	310,503.84	0.00273	0.99727	89.77
42.5	94,898,286.67	237,331.46	0.00250	0.99750	89.52
43.5	83,611,754.95	393,216.33	0.00470	0.99530	89.30
44.5	71,276,837.82	408,725.05	0.00573	0.99427	88.88
45.5	58,324,862.32	245,008.25	0.00420	0.99580	88.37
46.5	49,408,890.67	169,476.58	0.00343	0.99657	88.00
47.5	44,533,544.86	126,705.58	0.00285	0.99715	87.70
48.5	37,855,855.24	76,640.33	0.00202	0.99798	87.45
49.5	30,215,791.60	45,860.65	0.00152	0.99848	87.27
50.5	21,353,837.06	16,904.38	0.00079	0.99921	87.14
51.5	16,276,979.33	46,760.21	0.00287	0.99713	87.07
52.5	10,722,828.60	59,529.03	0.00555	0.99445	86.82

Observed Life Table

Scenario: SDGE Actuarial @ 2024

Account: E366.00-Underground Conduit

Placement Band: 1915 - 2024

Observation Band: 2005 - 2024

Age at Beginning of Interval	Exposures at Beginning of Interval	Retirements During Interval	Retirement Ratio	Survivor Ratio	Percent Surv at Beginning of Interval
53.5	6,466,951.75	36,543.02	0.00565	0.99435	86.33
54.5	4,238,314.89	24,021.26	0.00567	0.99433	85.85
55.5	2,479,850.29	51,683.20	0.02084	0.97916	85.36
56.5	960,613.17	14,445.68	0.01504	0.98496	83.58
57.5	758,691.92	25,165.43	0.03317	0.96683	82.32
58.5	581,454.52	1,203.02	0.00207	0.99793	79.59
59.5	429,425.08	0.00	0.00000	1.00000	79.43
60.5	374,556.72	4,777.40	0.01275	0.98725	79.43
61.5	256,038.85	738.56	0.00288	0.99712	78.41
62.5	222,043.87	0.00	0.00000	1.00000	78.19
63.5	202,542.04	1,027.94	0.00508	0.99492	78.19
64.5	216,393.75	5,006.36	0.02314	0.97686	77.79
65.5	198,195.39	7,552.67	0.03811	0.96189	75.99
66.5	168,876.12	13,340.30	0.07899	0.92101	73.10
67.5	135,702.08	9,343.45	0.06885	0.93115	67.32
68.5	120,103.13	6,032.88	0.05023	0.94977	62.69
69.5	114,214.37	2,295.68	0.02010	0.97990	59.54
70.5	106,403.77	1,059.83	0.00996	0.99004	58.34
71.5	81,579.32	0.00	0.00000	1.00000	57.76
72.5	58,524.15	0.00	0.00000	1.00000	57.76
73.5	52,735.45	0.00	0.00000	1.00000	57.76
74.5	49,199.40	558.81	0.01136	0.98864	57.76
75.5	35,833.44	0.00	0.00000	1.00000	57.10
76.5	28,837.72	0.00	0.00000	1.00000	57.10
77.5	13,546.48	0.00	0.00000	1.00000	57.10
78.5	11,335.78	0.00	0.00000	1.00000	57.10
79.5	8,206.78	558.81	0.06809	0.93191	57.10
80.5	5,432.69	0.00	0.00000	1.00000	53.22
81.5	5,432.69	0.00	0.00000	1.00000	53.22
82.5	0.00	0.00	0.00000	1.00000	53.22

Observed Life Table

Scenario: SDGE Actuarial @ 2024

Account: E366.00-Underground Conduit

Placement Band: 1915 - 2024

Observation Band: 1947 - 2024

Age at Beginning of Interval	Exposures at Beginning of Interval	Retirements During Interval	Retirement Ratio	Survivor Ratio	Percent Surv at Beginning of Interval
0	2,296,541,699.81	215,844.64	0.00009	0.99991	100.00
0.5	2,131,133,146.30	21,722,581.97	0.01019	0.98981	99.99
1.5	1,941,429,456.21	19,289,416.33	0.00994	0.99006	98.97
2.5	1,765,277,696.32	8,270,831.82	0.00469	0.99531	97.99
3.5	1,639,245,743.89	5,871,717.31	0.00358	0.99642	97.53
4.5	1,485,664,596.45	5,930,235.67	0.00399	0.99601	97.18
5.5	1,399,567,798.08	6,157,964.03	0.00440	0.99560	96.79
6.5	1,306,976,515.51	4,272,463.98	0.00327	0.99673	96.37
7.5	1,216,459,088.72	4,897,146.39	0.00403	0.99597	96.05
8.5	1,133,588,582.36	3,463,649.22	0.00306	0.99694	95.66
9.5	1,081,178,020.57	2,920,655.50	0.00270	0.99730	95.37
10.5	1,029,294,232.43	3,452,954.84	0.00335	0.99665	95.11
11.5	980,640,371.07	3,234,479.03	0.00330	0.99670	94.79
12.5	925,508,655.18	2,537,210.32	0.00274	0.99726	94.48
13.5	889,219,063.05	2,107,301.15	0.00237	0.99763	94.22
14.5	852,009,284.42	2,056,078.82	0.00241	0.99759	94.00
15.5	804,263,323.76	2,128,340.83	0.00265	0.99735	93.77
16.5	751,625,386.87	942,283.62	0.00125	0.99875	93.52
17.5	724,210,368.22	1,188,673.12	0.00164	0.99836	93.41
18.5	686,123,579.29	910,264.45	0.00133	0.99867	93.25
19.5	653,802,824.40	1,002,026.38	0.00153	0.99847	93.13
20.5	598,283,711.36	722,610.42	0.00121	0.99879	92.99
21.5	570,164,717.05	606,448.44	0.00106	0.99894	92.88
22.5	528,854,184.15	652,983.73	0.00123	0.99877	92.78
23.5	510,136,186.38	727,634.32	0.00143	0.99857	92.66
24.5	481,944,093.26	701,938.04	0.00146	0.99854	92.53
25.5	451,814,434.47	349,221.22	0.00077	0.99923	92.40
26.5	419,933,896.01	551,413.32	0.00131	0.99869	92.32
27.5	406,175,565.98	378,989.38	0.00093	0.99907	92.20
28.5	394,449,203.51	461,429.51	0.00117	0.99883	92.12
29.5	389,229,348.45	382,021.70	0.00098	0.99902	92.01
30.5	358,161,670.14	542,362.98	0.00151	0.99849	91.92
31.5	329,331,722.62	436,014.47	0.00132	0.99868	91.78
32.5	289,224,906.64	647,475.22	0.00224	0.99776	91.66
33.5	267,959,665.41	811,751.36	0.00303	0.99697	91.45
34.5	242,535,554.67	617,208.47	0.00254	0.99746	91.18
35.5	223,919,004.29	533,014.69	0.00238	0.99762	90.95
36.5	193,533,216.53	533,996.29	0.00276	0.99724	90.73
37.5	173,857,895.79	474,497.07	0.00273	0.99727	90.48
38.5	153,992,079.10	439,321.42	0.00285	0.99715	90.23
39.5	138,439,643.23	480,846.51	0.00347	0.99653	89.98
40.5	126,229,632.20	346,039.62	0.00274	0.99726	89.66
41.5	115,167,478.89	314,336.96	0.00273	0.99727	89.42
42.5	96,185,765.55	246,743.26	0.00257	0.99743	89.17
43.5	84,789,900.13	399,848.49	0.00472	0.99528	88.94
44.5	72,416,725.07	413,618.44	0.00571	0.99429	88.52
45.5	59,409,186.83	248,721.22	0.00419	0.99581	88.02
46.5	50,429,077.97	170,257.17	0.00338	0.99662	87.65
47.5	45,507,250.99	130,344.07	0.00286	0.99714	87.35
48.5	38,805,722.10	85,048.31	0.00219	0.99781	87.10
49.5	31,157,250.48	46,548.58	0.00149	0.99851	86.91
50.5	22,273,947.19	20,794.02	0.00093	0.99907	86.78
51.5	17,151,113.24	48,739.68	0.00284	0.99716	86.70
52.5	11,529,847.10	60,890.40	0.00528	0.99472	86.46

Observed Life Table

Scenario: SDGE Actuarial @ 2024

Account: E366.00-Underground Conduit

Placement Band: 1915 - 2024

Observation Band: 1947 - 2024

Age at Beginning of Interval	Exposures at Beginning of Interval	Retirements During Interval	Retirement Ratio	Survivor Ratio	Percent Surv at Beginning of Interval
53.5	7,246,964.48	51,134.75	0.00706	0.99294	86.00
54.5	4,980,210.13	31,681.37	0.00636	0.99364	85.39
55.5	3,152,488.88	57,858.36	0.01835	0.98165	84.85
56.5	1,608,121.92	66,743.76	0.04150	0.95850	83.29
57.5	1,309,468.10	39,294.30	0.03001	0.96999	79.84
58.5	1,115,891.13	27,577.62	0.02471	0.97529	77.44
59.5	934,358.09	5,896.61	0.00631	0.99369	75.53
60.5	870,639.28	17,766.74	0.02041	0.97959	75.05
61.5	739,132.07	101,757.93	0.13767	0.86233	73.52
62.5	587,742.01	37,638.45	0.06404	0.93596	63.40
63.5	524,947.93	8,155.48	0.01554	0.98446	59.34
64.5	507,095.38	6,143.36	0.01211	0.98789	58.41
65.5	487,760.02	15,524.67	0.03183	0.96817	57.71
66.5	448,051.45	26,324.15	0.05875	0.94125	55.87
67.5	399,651.68	27,559.24	0.06896	0.93104	52.59
68.5	365,836.94	10,244.18	0.02800	0.97200	48.96
69.5	355,592.76	15,171.75	0.04267	0.95733	47.59
70.5	334,906.09	2,665.97	0.00796	0.99204	45.56
71.5	308,475.50	26,952.10	0.08737	0.91263	45.20
72.5	258,468.23	49,725.30	0.19238	0.80762	41.25
73.5	202,954.23	14,535.62	0.07162	0.92838	33.31
74.5	184,882.56	15,129.04	0.08183	0.91817	30.93
75.5	156,946.37	268.00	0.00171	0.99829	28.40
76.5	149,682.65	31,207.36	0.20849	0.79151	28.35
77.5	103,184.05	8,270.61	0.08015	0.91985	22.44
78.5	92,702.74	7,498.56	0.08089	0.91911	20.64
79.5	82,075.18	6,607.81	0.08051	0.91949	18.97
80.5	73,252.09	3,704.00	0.05057	0.94943	17.44
81.5	69,548.09	1,792.00	0.02577	0.97423	16.56
82.5	62,323.40	0.00	0.00000	1.00000	16.13
83.5	62,323.40	27,505.60	0.44134	0.55866	16.13
84.5	34,817.80	33,620.02	0.96560	0.03440	9.01
85.5	1,197.78	1,197.78	1.00000	0.00000	0.31
86.5	0.00	0.00	0.00000	1.00000	0.00

Observed Life Table

Scenario: SDGE Actuarial @ 2024

Account: E366.00-Underground Conduit

Placement Band: 1915 - 2024

Observation Band: 1955 - 2024

Age at Beginning of Interval	Exposures at Beginning of Interval	Retirements During Interval	Retirement Ratio	Survivor Ratio	Percent Surv at Beginning of Interval
0	2,296,125,288.03	215,844.64	0.00009	0.99991	100.00
0.5	2,130,731,758.94	21,722,581.97	0.01019	0.98981	99.99
1.5	1,941,069,288.65	19,289,416.33	0.00994	0.99006	98.97
2.5	1,764,968,642.56	8,270,831.82	0.00469	0.99531	97.99
3.5	1,638,971,124.63	5,871,717.31	0.00358	0.99642	97.53
4.5	1,485,359,281.94	5,930,051.67	0.00399	0.99601	97.18
5.5	1,399,314,647.42	6,157,964.03	0.00440	0.99560	96.79
6.5	1,306,623,798.43	4,272,036.98	0.00327	0.99673	96.37
7.5	1,216,210,378.20	4,896,872.39	0.00403	0.99597	96.05
8.5	1,133,338,091.88	3,463,244.22	0.00306	0.99694	95.66
9.5	1,080,929,787.48	2,919,859.50	0.00270	0.99730	95.37
10.5	1,029,065,898.19	3,452,954.84	0.00336	0.99664	95.11
11.5	980,412,679.84	3,234,479.03	0.00330	0.99670	94.79
12.5	925,340,933.44	2,537,210.32	0.00274	0.99726	94.48
13.5	889,077,948.32	2,107,301.15	0.00237	0.99763	94.22
14.5	851,966,016.65	2,056,078.82	0.00241	0.99759	94.00
15.5	804,194,823.05	2,128,340.83	0.00265	0.99735	93.77
16.5	751,560,289.42	942,283.62	0.00125	0.99875	93.52
17.5	724,092,389.95	1,188,673.12	0.00164	0.99836	93.41
18.5	685,986,541.25	910,264.45	0.00133	0.99867	93.25
19.5	653,647,057.86	1,002,026.38	0.00153	0.99847	93.13
20.5	598,071,130.36	722,610.42	0.00121	0.99879	92.99
21.5	569,953,402.05	606,448.44	0.00106	0.99894	92.87
22.5	528,664,070.82	652,922.73	0.00124	0.99876	92.78
23.5	509,971,869.99	727,634.32	0.00143	0.99857	92.66
24.5	481,747,213.16	701,938.04	0.00146	0.99854	92.53
25.5	451,670,926.13	349,221.22	0.00077	0.99923	92.39
26.5	419,810,183.46	551,413.32	0.00131	0.99869	92.32
27.5	406,074,276.99	378,989.38	0.00093	0.99907	92.20
28.5	394,404,747.98	461,429.51	0.00117	0.99883	92.12
29.5	389,184,892.92	382,021.70	0.00098	0.99902	92.01
30.5	358,086,555.61	542,362.98	0.00151	0.99849	91.92
31.5	329,194,284.69	436,014.47	0.00132	0.99868	91.78
32.5	289,126,391.44	647,475.22	0.00224	0.99776	91.66
33.5	267,866,683.01	811,751.36	0.00303	0.99697	91.45
34.5	242,442,572.27	617,208.47	0.00255	0.99745	91.18
35.5	223,826,021.89	533,014.69	0.00238	0.99762	90.94
36.5	193,440,234.13	533,996.29	0.00276	0.99724	90.73
37.5	173,764,913.39	474,497.07	0.00273	0.99727	90.48
38.5	153,929,755.70	439,321.42	0.00285	0.99715	90.23
39.5	138,439,643.23	480,846.51	0.00347	0.99653	89.97
40.5	126,229,632.20	346,039.62	0.00274	0.99726	89.66
41.5	115,167,478.89	314,336.96	0.00273	0.99727	89.42
42.5	96,185,765.55	246,743.26	0.00257	0.99743	89.17
43.5	84,789,900.13	399,848.49	0.00472	0.99528	88.94
44.5	72,416,725.07	413,618.44	0.00571	0.99429	88.52
45.5	59,409,186.83	248,721.22	0.00419	0.99581	88.02
46.5	50,429,077.97	170,257.17	0.00338	0.99662	87.65
47.5	45,507,250.99	130,344.07	0.00286	0.99714	87.35
48.5	38,805,722.10	85,048.31	0.00219	0.99781	87.10
49.5	31,157,250.48	46,548.58	0.00149	0.99851	86.91
50.5	22,273,947.19	20,794.02	0.00093	0.99907	86.78
51.5	17,151,113.24	48,739.68	0.00284	0.99716	86.70
52.5	11,529,847.10	60,890.40	0.00528	0.99472	86.46

Observed Life Table

Scenario: SDGE Actuarial @ 2024

Account: E366.00-Underground Conduit

Placement Band: 1915 - 2024

Observation Band: 1955 - 2024

Age at Beginning of Interval	Exposures at Beginning of Interval	Retirements During Interval	Retirement Ratio	Survivor Ratio	Percent Surv at Beginning of Interval
53.5	7,246,964.48	51,134.75	0.00706	0.99294	86.00
54.5	4,980,210.13	31,681.37	0.00636	0.99364	85.39
55.5	3,152,488.88	57,858.36	0.01835	0.98165	84.85
56.5	1,608,121.92	66,743.76	0.04150	0.95850	83.29
57.5	1,309,468.10	39,294.30	0.03001	0.96999	79.83
58.5	1,115,891.13	27,577.62	0.02471	0.97529	77.44
59.5	934,358.09	5,896.61	0.00631	0.99369	75.53
60.5	870,639.28	17,766.74	0.02041	0.97959	75.05
61.5	739,132.07	101,757.93	0.13767	0.86233	73.52
62.5	587,742.01	37,638.45	0.06404	0.93596	63.40
63.5	524,947.93	8,155.48	0.01554	0.98446	59.34
64.5	507,095.38	6,143.36	0.01211	0.98789	58.41
65.5	487,760.02	15,524.67	0.03183	0.96817	57.71
66.5	448,051.45	26,324.15	0.05875	0.94125	55.87
67.5	399,651.68	27,559.24	0.06896	0.93104	52.59
68.5	365,836.94	10,244.18	0.02800	0.97200	48.96
69.5	355,592.76	15,171.75	0.04267	0.95733	47.59
70.5	334,906.09	2,665.97	0.00796	0.99204	45.56
71.5	308,475.50	26,952.10	0.08737	0.91263	45.20
72.5	258,468.23	49,725.30	0.19238	0.80762	41.25
73.5	202,954.23	14,535.62	0.07162	0.92838	33.31
74.5	184,882.56	15,129.04	0.08183	0.91817	30.93
75.5	156,946.37	268.00	0.00171	0.99829	28.40
76.5	149,682.65	31,207.36	0.20849	0.79151	28.35
77.5	103,184.05	8,270.61	0.08015	0.91985	22.44
78.5	92,702.74	7,498.56	0.08089	0.91911	20.64
79.5	82,075.18	6,607.81	0.08051	0.91949	18.97
80.5	73,252.09	3,704.00	0.05057	0.94943	17.44
81.5	69,548.09	1,792.00	0.02577	0.97423	16.56
82.5	62,323.40	0.00	0.00000	1.00000	16.13
83.5	62,323.40	27,505.60	0.44134	0.55866	16.13
84.5	34,817.80	33,620.02	0.96560	0.03440	9.01
85.5	1,197.78	1,197.78	1.00000	0.00000	0.31
86.5	0.00	0.00	0.00000	1.00000	0.00

Observed Life Table

Scenario: SDGE Actuarial @ 2024

Account: E366.00-Underground Conduit

Placement Band: 1915 - 2024

Observation Band: 1975 - 2024

Age at Beginning of Interval	Exposures at Beginning of Interval	Retirements During Interval	Retirement Ratio	Survivor Ratio	Percent Surv at Beginning of Interval
0	2,261,768,523.89	129,650.64	0.00006	0.99994	100.00
0.5	2,105,772,385.70	21,680,859.97	0.01030	0.98970	99.99
1.5	1,921,709,651.53	19,251,151.33	0.01002	0.98998	98.96
2.5	1,751,959,688.12	8,235,674.82	0.00470	0.99530	97.97
3.5	1,630,533,643.51	5,836,294.31	0.00358	0.99642	97.51
4.5	1,479,466,209.86	5,924,002.67	0.00400	0.99600	97.16
5.5	1,395,446,342.15	6,148,195.03	0.00441	0.99559	96.77
6.5	1,304,423,156.07	4,259,541.98	0.00327	0.99673	96.35
7.5	1,214,200,437.65	4,892,464.39	0.00403	0.99597	96.03
8.5	1,131,505,237.83	3,462,829.22	0.00306	0.99694	95.65
9.5	1,079,326,291.48	2,918,528.50	0.00270	0.99730	95.35
10.5	1,027,656,736.26	3,450,117.84	0.00336	0.99664	95.10
11.5	979,439,523.64	3,233,946.03	0.00330	0.99670	94.78
12.5	924,447,682.85	2,535,854.32	0.00274	0.99726	94.46
13.5	888,269,765.73	2,097,024.15	0.00236	0.99764	94.20
14.5	851,095,945.17	2,048,374.82	0.00241	0.99759	93.98
15.5	803,391,080.48	2,126,240.83	0.00265	0.99735	93.76
16.5	750,817,983.12	940,957.62	0.00125	0.99875	93.51
17.5	723,397,283.90	1,187,406.12	0.00164	0.99836	93.39
18.5	685,321,670.93	907,830.45	0.00132	0.99868	93.24
19.5	652,987,213.46	999,392.38	0.00153	0.99847	93.11
20.5	597,435,537.70	720,488.42	0.00121	0.99879	92.97
21.5	569,364,842.32	604,040.44	0.00106	0.99894	92.86
22.5	528,123,426.09	652,762.73	0.00124	0.99876	92.76
23.5	509,442,681.89	727,634.32	0.00143	0.99857	92.65
24.5	481,242,145.28	701,938.04	0.00146	0.99854	92.52
25.5	451,172,145.55	349,135.22	0.00077	0.99923	92.38
26.5	419,310,961.30	551,389.32	0.00131	0.99869	92.31
27.5	405,656,048.83	378,917.38	0.00093	0.99907	92.19
28.5	393,937,184.68	461,027.51	0.00117	0.99883	92.10
29.5	388,725,607.75	382,021.70	0.00098	0.99902	91.99
30.5	357,642,872.31	542,216.98	0.00152	0.99848	91.90
31.5	328,755,122.46	434,441.47	0.00132	0.99868	91.76
32.5	288,709,509.97	647,195.22	0.00224	0.99776	91.64
33.5	267,472,421.75	811,751.36	0.00303	0.99697	91.44
34.5	242,166,707.64	617,117.47	0.00255	0.99745	91.16
35.5	223,550,751.26	532,994.69	0.00238	0.99762	90.93
36.5	193,174,725.78	533,881.29	0.00276	0.99724	90.71
37.5	173,505,471.78	473,908.07	0.00273	0.99727	90.46
38.5	153,640,980.11	439,131.42	0.00286	0.99714	90.22
39.5	138,092,490.30	480,846.51	0.00348	0.99652	89.96
40.5	125,882,498.27	346,039.62	0.00275	0.99725	89.65
41.5	114,821,610.96	312,555.96	0.00272	0.99728	89.40
42.5	95,862,880.29	246,743.26	0.00257	0.99743	89.16
43.5	84,490,763.81	399,848.49	0.00473	0.99527	88.93
44.5	72,123,947.77	413,618.44	0.00573	0.99427	88.51
45.5	59,175,314.09	248,663.22	0.00420	0.99580	88.00
46.5	50,214,641.02	170,257.17	0.00339	0.99661	87.63
47.5	45,313,398.60	130,295.07	0.00288	0.99712	87.33
48.5	38,668,490.17	85,048.31	0.00220	0.99780	87.08
49.5	31,020,018.55	46,548.58	0.00150	0.99850	86.89
50.5	22,136,715.26	20,794.02	0.00094	0.99906	86.76
51.5	17,013,881.31	48,739.68	0.00286	0.99714	86.68
52.5	11,431,446.90	60,890.40	0.00533	0.99467	86.43

Observed Life Table

Scenario: SDGE Actuarial @ 2024

Account: E366.00-Underground Conduit

Placement Band: 1915 - 2024

Observation Band: 1975 - 2024

Age at Beginning of Interval	Exposures at Beginning of Interval	Retirements During Interval	Retirement Ratio	Survivor Ratio	Percent Surv at Beginning of Interval
53.5	7,153,982.08	51,134.75	0.00715	0.99285	85.97
54.5	4,887,227.73	31,681.37	0.00648	0.99352	85.35
55.5	3,059,506.48	57,858.36	0.01891	0.98109	84.80
56.5	1,515,139.52	66,743.76	0.04405	0.95595	83.19
57.5	1,216,485.70	39,294.30	0.03230	0.96770	79.53
58.5	1,053,567.73	27,577.62	0.02618	0.97382	76.96
59.5	934,358.09	5,896.61	0.00631	0.99369	74.94
60.5	870,639.28	17,766.74	0.02041	0.97959	74.47
61.5	739,132.07	101,757.93	0.13767	0.86233	72.95
62.5	587,742.01	37,638.45	0.06404	0.93596	62.91
63.5	524,947.93	8,155.48	0.01554	0.98446	58.88
64.5	507,095.38	6,143.36	0.01211	0.98789	57.97
65.5	487,760.02	15,524.67	0.03183	0.96817	57.26
66.5	448,051.45	26,324.15	0.05875	0.94125	55.44
67.5	399,651.68	27,559.24	0.06896	0.93104	52.18
68.5	365,836.94	10,244.18	0.02800	0.97200	48.58
69.5	355,592.76	15,171.75	0.04267	0.95733	47.22
70.5	334,906.09	2,665.97	0.00796	0.99204	45.21
71.5	308,475.50	26,952.10	0.08737	0.91263	44.85
72.5	258,468.23	49,725.30	0.19238	0.80762	40.93
73.5	202,954.23	14,535.62	0.07162	0.92838	33.06
74.5	184,882.56	15,129.04	0.08183	0.91817	30.69
75.5	156,946.37	268.00	0.00171	0.99829	28.18
76.5	149,682.65	31,207.36	0.20849	0.79151	28.13
77.5	103,184.05	8,270.61	0.08015	0.91985	22.27
78.5	92,702.74	7,498.56	0.08089	0.91911	20.48
79.5	82,075.18	6,607.81	0.08051	0.91949	18.82
80.5	73,252.09	3,704.00	0.05057	0.94943	17.31
81.5	69,548.09	1,792.00	0.02577	0.97423	16.43
82.5	62,323.40	0.00	0.00000	1.00000	16.01
83.5	62,323.40	27,505.60	0.44134	0.55866	16.01
84.5	34,817.80	33,620.02	0.96560	0.03440	8.94
85.5	1,197.78	1,197.78	1.00000	0.00000	0.31
86.5	0.00	0.00	0.00000	1.00000	0.00

Observed Life Table

Scenario: SDGE Actuarial @ 2024

Account: E366.00-Underground Conduit

Placement Band: 1915 - 2024

Observation Band: 1995 - 2024

Age at Beginning of Interval	Exposures at Beginning of Interval	Retirements During Interval	Retirement Ratio	Survivor Ratio	Percent Surv at Beginning of Interval
0	1,886,090,316.39	125,250.64	0.00007	0.99993	100.00
0.5	1,754,269,392.37	21,527,114.97	0.01227	0.98773	99.99
1.5	1,597,879,133.27	19,081,198.33	0.01194	0.98806	98.77
2.5	1,465,079,932.14	8,075,831.82	0.00551	0.99449	97.59
3.5	1,362,560,920.14	5,688,526.31	0.00417	0.99583	97.05
4.5	1,236,527,961.09	5,774,195.67	0.00467	0.99533	96.64
5.5	1,169,751,967.90	5,886,059.03	0.00503	0.99497	96.19
6.5	1,107,493,038.10	4,056,301.98	0.00366	0.99634	95.71
7.5	1,036,583,255.97	4,758,776.39	0.00459	0.99541	95.36
8.5	973,565,242.03	3,338,750.22	0.00343	0.99657	94.92
9.5	936,824,107.73	2,792,920.50	0.00298	0.99702	94.60
10.5	897,139,079.48	3,337,424.84	0.00372	0.99628	94.31
11.5	859,649,995.26	3,097,462.03	0.00360	0.99640	93.96
12.5	824,039,895.52	2,390,673.32	0.00290	0.99710	93.62
13.5	799,498,757.95	2,001,805.15	0.00250	0.99750	93.35
14.5	774,989,129.97	1,979,312.82	0.00255	0.99745	93.12
15.5	740,475,142.01	2,080,958.83	0.00281	0.99719	92.88
16.5	697,058,726.68	903,417.62	0.00130	0.99870	92.62
17.5	674,653,119.13	1,132,431.12	0.00168	0.99832	92.50
18.5	643,534,260.94	857,230.45	0.00133	0.99867	92.35
19.5	619,183,489.32	972,183.38	0.00157	0.99843	92.22
20.5	572,907,865.46	700,199.42	0.00122	0.99878	92.08
21.5	550,346,319.20	573,312.44	0.00104	0.99896	91.97
22.5	515,397,587.65	625,317.73	0.00121	0.99879	91.87
23.5	501,256,759.77	679,757.32	0.00136	0.99864	91.76
24.5	475,595,227.20	673,512.04	0.00142	0.99858	91.63
25.5	447,566,131.28	321,821.22	0.00072	0.99928	91.50
26.5	417,308,756.94	540,260.32	0.00129	0.99871	91.44
27.5	403,814,705.28	369,333.38	0.00091	0.99909	91.32
28.5	392,262,728.63	456,032.51	0.00116	0.99884	91.24
29.5	387,248,587.75	379,100.70	0.00098	0.99902	91.13
30.5	356,346,190.38	537,974.98	0.00151	0.99849	91.04
31.5	327,873,190.26	431,967.47	0.00132	0.99868	90.91
32.5	287,894,239.38	646,709.22	0.00225	0.99775	90.79
33.5	266,731,971.16	805,758.36	0.00302	0.99698	90.58
34.5	241,356,715.16	615,288.47	0.00255	0.99745	90.31
35.5	222,793,962.69	531,337.69	0.00238	0.99762	90.08
36.5	192,470,897.48	530,884.29	0.00276	0.99724	89.86
37.5	172,844,973.73	472,955.07	0.00274	0.99726	89.62
38.5	153,002,089.79	438,141.42	0.00286	0.99714	89.37
39.5	137,456,062.90	472,902.51	0.00344	0.99656	89.11
40.5	125,274,814.61	344,147.62	0.00275	0.99725	88.81
41.5	114,259,546.23	311,144.96	0.00272	0.99728	88.56
42.5	95,346,701.56	241,027.26	0.00253	0.99747	88.32
43.5	83,984,044.71	395,186.49	0.00471	0.99529	88.10
44.5	71,643,265.89	411,544.44	0.00574	0.99426	87.68
45.5	58,699,527.51	248,491.22	0.00423	0.99577	87.18
46.5	49,738,884.86	170,144.17	0.00342	0.99658	86.81
47.5	44,912,598.44	127,213.07	0.00283	0.99717	86.51
48.5	38,221,389.87	80,841.31	0.00212	0.99788	86.27
49.5	30,585,001.38	46,137.58	0.00151	0.99849	86.09
50.5	21,713,901.96	17,066.02	0.00079	0.99921	85.96
51.5	16,597,574.08	47,237.68	0.00285	0.99715	85.89
52.5	11,035,595.43	59,788.40	0.00542	0.99458	85.64

Observed Life Table

Scenario: SDGE Actuarial @ 2024

Account: E366.00-Underground Conduit

Placement Band: 1915 - 2024

Observation Band: 1995 - 2024

Age at Beginning of Interval	Exposures at Beginning of Interval	Retirements During Interval	Retirement Ratio	Survivor Ratio	Percent Surv at Beginning of Interval
53.5	6,778,171.82	41,237.75	0.00608	0.99392	85.18
54.5	4,639,702.10	31,312.37	0.00675	0.99325	84.66
55.5	2,812,349.85	57,466.36	0.02043	0.97957	84.09
56.5	1,277,561.17	65,466.76	0.05124	0.94876	82.37
57.5	984,273.09	31,090.30	0.03159	0.96841	78.15
58.5	799,607.14	11,193.62	0.01400	0.98600	75.68
59.5	638,188.16	2,462.61	0.00386	0.99614	74.62
60.5	577,903.35	16,950.74	0.02933	0.97067	74.33
61.5	448,478.14	101,726.93	0.22683	0.77317	72.15
62.5	315,419.75	37,496.45	0.11888	0.88112	55.79
63.5	272,259.61	7,903.48	0.02903	0.97097	49.16
64.5	260,671.08	5,677.36	0.02178	0.97822	47.73
65.5	294,579.28	12,268.67	0.04165	0.95835	46.69
66.5	268,019.50	24,969.15	0.09316	0.90684	44.74
67.5	229,804.29	22,857.24	0.09946	0.90054	40.58
68.5	243,248.01	10,244.18	0.04211	0.95789	36.54
69.5	233,003.83	15,171.75	0.06511	0.93489	35.00
70.5	212,317.16	2,665.97	0.01256	0.98744	32.72
71.5	185,886.57	25,860.10	0.13912	0.86088	32.31
72.5	162,553.03	49,725.30	0.30590	0.69410	27.82
73.5	109,971.83	14,535.62	0.13218	0.86782	19.31
74.5	91,900.16	14,780.04	0.16083	0.83917	16.75
75.5	64,312.97	0.00	0.00000	1.00000	14.06
76.5	57,317.25	21,307.36	0.37174	0.62826	14.06
77.5	20,718.65	3,753.61	0.18117	0.81883	8.83
78.5	30,379.34	7,498.56	0.24683	0.75317	7.23
79.5	82,075.18	6,607.81	0.08051	0.91949	5.45
80.5	73,252.09	3,704.00	0.05057	0.94943	5.01
81.5	69,548.09	1,792.00	0.02577	0.97423	4.76
82.5	62,323.40	0.00	0.00000	1.00000	4.63
83.5	62,323.40	27,505.60	0.44134	0.55866	4.63
84.5	34,817.80	33,620.02	0.96560	0.03440	2.59
85.5	1,197.78	1,197.78	1.00000	0.00000	0.09
86.5	0.00	0.00	0.00000	1.00000	0.00

Observed Life Table

Scenario: SDGE Actuarial @ 2024

Account: E366.00-Underground Conduit

Placement Band: 1935 - 2024

Observation Band: 2005 - 2024

Age at Beginning of Interval	Exposures at Beginning of Interval	Retirements During Interval	Retirement Ratio	Survivor Ratio	Percent Surv at Beginning of Interval
0	1,561,323,772.08	123,571.64	0.00008	0.99992	100.00
0.5	1,474,052,784.56	7,907,788.63	0.00536	0.99464	99.99
1.5	1,327,093,942.73	10,509,674.31	0.00792	0.99208	99.46
2.5	1,202,876,040.44	5,295,623.11	0.00440	0.99560	98.67
3.5	1,099,036,145.50	4,401,058.29	0.00400	0.99600	98.23
4.5	975,863,583.34	4,171,807.00	0.00427	0.99573	97.84
5.5	923,706,857.71	4,542,807.73	0.00492	0.99508	97.42
6.5	865,701,913.64	2,653,371.01	0.00306	0.99694	96.94
7.5	791,708,702.06	2,908,088.65	0.00367	0.99633	96.65
8.5	723,389,697.19	2,349,331.20	0.00325	0.99675	96.29
9.5	677,431,563.21	1,622,120.29	0.00239	0.99761	95.98
10.5	659,003,347.75	2,386,486.37	0.00362	0.99638	95.75
11.5	641,998,200.49	2,227,290.25	0.00347	0.99653	95.40
12.5	629,191,300.29	1,813,732.90	0.00288	0.99712	95.07
13.5	615,821,979.30	1,738,329.68	0.00282	0.99718	94.80
14.5	605,112,016.92	1,836,525.00	0.00304	0.99696	94.53
15.5	576,147,791.43	2,018,771.87	0.00350	0.99650	94.24
16.5	553,722,378.61	832,425.69	0.00150	0.99850	93.91
17.5	545,720,808.27	1,070,829.15	0.00196	0.99804	93.77
18.5	527,409,095.31	795,288.70	0.00151	0.99849	93.59
19.5	510,630,027.11	923,748.19	0.00181	0.99819	93.45
20.5	467,122,982.85	643,903.67	0.00138	0.99862	93.28
21.5	450,079,929.91	530,608.74	0.00118	0.99882	93.15
22.5	428,175,120.80	582,165.16	0.00136	0.99864	93.04
23.5	421,085,167.00	638,098.97	0.00152	0.99848	92.91
24.5	405,472,668.21	654,482.60	0.00161	0.99839	92.77
25.5	388,512,945.89	309,461.47	0.00080	0.99920	92.62
26.5	365,777,730.91	508,093.15	0.00139	0.99861	92.55
27.5	357,056,257.98	311,355.46	0.00087	0.99913	92.42
28.5	352,268,378.81	421,349.42	0.00120	0.99880	92.34
29.5	354,968,956.35	313,380.74	0.00088	0.99912	92.23
30.5	333,179,384.79	469,470.52	0.00141	0.99859	92.15
31.5	309,854,399.63	383,033.74	0.00124	0.99876	92.02
32.5	276,103,778.98	458,677.43	0.00166	0.99834	91.90
33.5	259,446,745.86	676,994.55	0.00261	0.99739	91.75
34.5	236,528,731.12	552,112.15	0.00233	0.99767	91.51
35.5	219,806,021.39	528,811.19	0.00241	0.99759	91.30
36.5	190,934,649.02	523,817.13	0.00274	0.99726	91.08
37.5	171,506,679.18	466,825.58	0.00272	0.99728	90.83
38.5	151,807,367.92	434,529.91	0.00286	0.99714	90.58
39.5	136,451,054.38	466,451.90	0.00342	0.99658	90.32
40.5	124,410,443.18	343,537.58	0.00276	0.99724	90.01
41.5	113,752,846.40	310,503.84	0.00273	0.99727	89.77
42.5	94,898,286.67	237,331.46	0.00250	0.99750	89.52
43.5	83,611,754.95	393,216.33	0.00470	0.99530	89.30
44.5	71,276,837.82	408,725.05	0.00573	0.99427	88.88
45.5	58,324,862.32	245,008.25	0.00420	0.99580	88.37
46.5	49,408,890.67	169,476.58	0.00343	0.99657	88.00
47.5	44,533,544.86	126,705.58	0.00285	0.99715	87.70
48.5	37,855,855.24	76,640.33	0.00202	0.99798	87.45
49.5	30,215,791.60	45,860.65	0.00152	0.99848	87.27
50.5	21,353,837.06	16,904.38	0.00079	0.99921	87.14
51.5	16,276,979.33	46,760.21	0.00287	0.99713	87.07
52.5	10,722,828.60	59,529.03	0.00555	0.99445	86.82

Observed Life Table

Scenario: SDGE Actuarial @ 2024

Account: E366.00-Underground Conduit

Placement Band: 1935 - 2024

Observation Band: 2005 - 2024

Age at Beginning of Interval	Exposures at Beginning of Interval	Retirements During Interval	Retirement Ratio	Survivor Ratio	Percent Surv at Beginning of Interval
53.5	6,466,951.75	36,543.02	0.00565	0.99435	86.33
54.5	4,238,314.89	24,021.26	0.00567	0.99433	85.85
55.5	2,479,850.29	51,683.20	0.02084	0.97916	85.36
56.5	960,613.17	14,445.68	0.01504	0.98496	83.58
57.5	758,691.92	25,165.43	0.03317	0.96683	82.32
58.5	581,454.52	1,203.02	0.00207	0.99793	79.59
59.5	429,425.08	0.00	0.00000	1.00000	79.43
60.5	374,556.72	4,777.40	0.01275	0.98725	79.43
61.5	256,038.85	738.56	0.00288	0.99712	78.41
62.5	222,043.87	0.00	0.00000	1.00000	78.19
63.5	202,542.04	1,027.94	0.00508	0.99492	78.19
64.5	216,393.75	5,006.36	0.02314	0.97686	77.79
65.5	198,195.39	7,552.67	0.03811	0.96189	75.99
66.5	168,876.12	13,340.30	0.07899	0.92101	73.10
67.5	135,702.08	9,343.45	0.06885	0.93115	67.32
68.5	120,103.13	6,032.88	0.05023	0.94977	62.69
69.5	114,214.37	2,295.68	0.02010	0.97990	59.54
70.5	106,403.77	1,059.83	0.00996	0.99004	58.34
71.5	81,579.32	0.00	0.00000	1.00000	57.76
72.5	58,524.15	0.00	0.00000	1.00000	57.76
73.5	52,735.45	0.00	0.00000	1.00000	57.76
74.5	49,199.40	558.81	0.01136	0.98864	57.76
75.5	35,833.44	0.00	0.00000	1.00000	57.10
76.5	28,837.72	0.00	0.00000	1.00000	57.10
77.5	13,546.48	0.00	0.00000	1.00000	57.10
78.5	11,335.78	0.00	0.00000	1.00000	57.10
79.5	8,206.78	558.81	0.06809	0.93191	57.10
80.5	5,432.69	0.00	0.00000	1.00000	53.22
81.5	5,432.69	0.00	0.00000	1.00000	53.22
82.5	0.00	0.00	0.00000	1.00000	53.22

Observed Life Table

Scenario: SDGE Actuarial @ 2024

Account: E366.00-Underground Conduit

Placement Band: 1935 - 2024

Observation Band: 1947 - 2024

Age at Beginning of Interval	Exposures at Beginning of Interval	Retirements During Interval	Retirement Ratio	Survivor Ratio	Percent Surv at Beginning of Interval
0	2,296,541,699.81	215,844.64	0.00009	0.99991	100.00
0.5	2,131,133,146.30	21,722,581.97	0.01019	0.98981	99.99
1.5	1,941,429,456.21	19,289,416.33	0.00994	0.99006	98.97
2.5	1,765,277,696.32	8,270,831.82	0.00469	0.99531	97.99
3.5	1,639,245,743.89	5,871,717.31	0.00358	0.99642	97.53
4.5	1,485,664,596.45	5,930,235.67	0.00399	0.99601	97.18
5.5	1,399,567,798.08	6,157,964.03	0.00440	0.99560	96.79
6.5	1,306,976,515.51	4,272,463.98	0.00327	0.99673	96.37
7.5	1,216,459,088.72	4,897,146.39	0.00403	0.99597	96.05
8.5	1,133,588,582.36	3,463,649.22	0.00306	0.99694	95.66
9.5	1,081,178,020.57	2,920,655.50	0.00270	0.99730	95.37
10.5	1,029,294,232.43	3,452,954.84	0.00335	0.99665	95.11
11.5	980,640,371.07	3,234,479.03	0.00330	0.99670	94.79
12.5	925,508,636.18	2,537,210.32	0.00274	0.99726	94.48
13.5	889,217,778.05	2,107,301.15	0.00237	0.99763	94.22
14.5	851,986,797.75	2,056,078.82	0.00241	0.99759	94.00
15.5	804,215,101.15	2,128,340.83	0.00265	0.99735	93.77
16.5	751,570,805.24	942,283.62	0.00125	0.99875	93.52
17.5	724,096,882.03	1,188,673.12	0.00164	0.99836	93.41
18.5	685,990,297.31	910,264.45	0.00133	0.99867	93.25
19.5	653,647,057.86	1,002,026.38	0.00153	0.99847	93.13
20.5	598,071,111.36	722,610.42	0.00121	0.99879	92.99
21.5	569,952,117.05	606,448.44	0.00106	0.99894	92.88
22.5	528,641,584.15	652,922.73	0.00124	0.99876	92.78
23.5	509,923,647.38	727,634.32	0.00143	0.99857	92.66
24.5	481,692,631.53	701,938.04	0.00146	0.99854	92.53
25.5	451,557,439.94	349,221.22	0.00077	0.99923	92.39
26.5	419,676,901.48	551,413.32	0.00131	0.99869	92.32
27.5	405,918,571.45	378,989.38	0.00093	0.99907	92.20
28.5	394,192,208.98	461,429.51	0.00117	0.99883	92.12
29.5	388,972,353.92	382,021.70	0.00098	0.99902	92.01
30.5	357,874,016.61	542,216.98	0.00152	0.99848	91.92
31.5	328,981,891.69	434,441.47	0.00132	0.99868	91.78
32.5	288,876,648.71	647,355.22	0.00224	0.99776	91.66
33.5	267,611,527.48	811,751.36	0.00303	0.99697	91.45
34.5	242,187,416.74	617,117.47	0.00255	0.99745	91.18
35.5	223,570,957.36	533,014.69	0.00238	0.99762	90.94
36.5	193,185,169.60	533,881.29	0.00276	0.99724	90.73
37.5	173,509,963.86	473,908.07	0.00273	0.99727	90.48
38.5	153,644,736.17	439,131.42	0.00286	0.99714	90.23
39.5	138,092,490.30	480,846.51	0.00348	0.99652	89.97
40.5	125,882,479.27	346,039.62	0.00275	0.99725	89.66
41.5	114,820,325.96	312,555.96	0.00272	0.99728	89.41
42.5	95,840,393.62	246,743.26	0.00257	0.99743	89.17
43.5	84,444,528.20	399,848.49	0.00474	0.99526	88.94
44.5	72,071,353.14	413,618.44	0.00574	0.99426	88.52
45.5	59,063,814.90	248,651.22	0.00421	0.99579	88.01
46.5	50,083,776.04	170,257.17	0.00340	0.99660	87.64
47.5	45,161,949.06	127,445.07	0.00282	0.99718	87.34
48.5	38,463,319.17	80,864.31	0.00210	0.99790	87.10
49.5	30,819,031.55	46,417.58	0.00151	0.99849	86.91
50.5	21,935,859.26	17,069.02	0.00078	0.99922	86.78
51.5	16,816,750.31	47,334.68	0.00281	0.99719	86.71
52.5	11,196,889.17	59,820.40	0.00534	0.99466	86.47

Observed Life Table

Scenario: SDGE Actuarial @ 2024

Account: E366.00-Underground Conduit

Placement Band: 1935 - 2024

Observation Band: 1947 - 2024

Age at Beginning of Interval	Exposures at Beginning of Interval	Retirements During Interval	Retirement Ratio	Survivor Ratio	Percent Surv at Beginning of Interval
53.5	6,915,076.55	41,237.75	0.00596	0.99404	86.01
54.5	4,658,219.20	31,324.37	0.00672	0.99328	85.49
55.5	2,830,854.95	57,858.36	0.02044	0.97956	84.92
56.5	1,286,487.99	65,867.76	0.05120	0.94880	83.18
57.5	988,710.17	31,090.30	0.03145	0.96855	78.92
58.5	803,337.20	11,193.62	0.01393	0.98607	76.44
59.5	638,188.16	2,462.61	0.00386	0.99614	75.38
60.5	577,903.35	16,950.74	0.02933	0.97067	75.09
61.5	447,212.14	101,726.93	0.22747	0.77253	72.88
62.5	295,853.08	35,861.45	0.12121	0.87879	56.31
63.5	234,836.00	3,437.48	0.01464	0.98536	49.48
64.5	221,701.45	5,006.36	0.02258	0.97742	48.76
65.5	203,503.09	7,552.67	0.03711	0.96289	47.66
66.5	171,766.52	13,340.30	0.07767	0.92233	45.89
67.5	136,350.60	9,343.45	0.06853	0.93147	42.32
68.5	120,751.65	6,537.28	0.05414	0.94586	39.42
69.5	114,214.37	2,295.68	0.02010	0.97990	37.29
70.5	106,403.77	1,059.83	0.00996	0.99004	36.54
71.5	81,579.32	0.00	0.00000	1.00000	36.17
72.5	58,524.15	0.00	0.00000	1.00000	36.17
73.5	52,735.45	0.00	0.00000	1.00000	36.17
74.5	49,199.40	558.81	0.01136	0.98864	36.17
75.5	35,833.44	0.00	0.00000	1.00000	35.76
76.5	28,837.72	0.00	0.00000	1.00000	35.76
77.5	13,546.48	0.00	0.00000	1.00000	35.76
78.5	11,335.78	0.00	0.00000	1.00000	35.76
79.5	8,206.78	558.81	0.06809	0.93191	35.76
80.5	5,432.69	0.00	0.00000	1.00000	33.33
81.5	5,432.69	0.00	0.00000	1.00000	33.33
82.5	0.00	0.00	0.00000	1.00000	33.33

Observed Life Table

Scenario: SDGE Actuarial @ 2024

Account: E366.00-Underground Conduit

Placement Band: 1935 - 2024

Observation Band: 1955 - 2024

Age at Beginning of Interval	Exposures at Beginning of Interval	Retirements During Interval	Retirement Ratio	Survivor Ratio	Percent Surv at Beginning of Interval
0	2,296,125,288.03	215,844.64	0.00009	0.99991	100.00
0.5	2,130,731,758.94	21,722,581.97	0.01019	0.98981	99.99
1.5	1,941,069,288.65	19,289,416.33	0.00994	0.99006	98.97
2.5	1,764,968,642.56	8,270,831.82	0.00469	0.99531	97.99
3.5	1,638,971,124.63	5,871,717.31	0.00358	0.99642	97.53
4.5	1,485,359,281.94	5,930,051.67	0.00399	0.99601	97.18
5.5	1,399,314,647.42	6,157,964.03	0.00440	0.99560	96.79
6.5	1,306,623,798.43	4,272,036.98	0.00327	0.99673	96.37
7.5	1,216,210,378.20	4,896,872.39	0.00403	0.99597	96.05
8.5	1,133,338,091.88	3,463,244.22	0.00306	0.99694	95.66
9.5	1,080,929,787.48	2,919,859.50	0.00270	0.99730	95.37
10.5	1,029,065,898.19	3,452,954.84	0.00336	0.99664	95.11
11.5	980,412,679.84	3,234,479.03	0.00330	0.99670	94.79
12.5	925,340,933.44	2,537,210.32	0.00274	0.99726	94.48
13.5	889,077,948.32	2,107,301.15	0.00237	0.99763	94.22
14.5	851,966,016.65	2,056,078.82	0.00241	0.99759	94.00
15.5	804,194,823.05	2,128,340.83	0.00265	0.99735	93.77
16.5	751,560,289.42	942,283.62	0.00125	0.99875	93.52
17.5	724,092,389.95	1,188,673.12	0.00164	0.99836	93.41
18.5	685,986,541.25	910,264.45	0.00133	0.99867	93.25
19.5	653,647,057.86	1,002,026.38	0.00153	0.99847	93.13
20.5	598,071,111.36	722,610.42	0.00121	0.99879	92.99
21.5	569,952,117.05	606,448.44	0.00106	0.99894	92.87
22.5	528,641,584.15	652,922.73	0.00124	0.99876	92.78
23.5	509,923,647.38	727,634.32	0.00143	0.99857	92.66
24.5	481,692,631.53	701,938.04	0.00146	0.99854	92.53
25.5	451,557,439.94	349,221.22	0.00077	0.99923	92.39
26.5	419,676,901.48	551,413.32	0.00131	0.99869	92.32
27.5	405,918,571.45	378,989.38	0.00093	0.99907	92.20
28.5	394,192,208.98	461,429.51	0.00117	0.99883	92.12
29.5	388,972,353.92	382,021.70	0.00098	0.99902	92.01
30.5	357,874,016.61	542,216.98	0.00152	0.99848	91.92
31.5	328,981,891.69	434,441.47	0.00132	0.99868	91.78
32.5	288,876,648.71	647,355.22	0.00224	0.99776	91.66
33.5	267,611,527.48	811,751.36	0.00303	0.99697	91.45
34.5	242,187,416.74	617,117.47	0.00255	0.99745	91.17
35.5	223,570,957.36	533,014.69	0.00238	0.99762	90.94
36.5	193,185,169.60	533,881.29	0.00276	0.99724	90.73
37.5	173,509,963.86	473,908.07	0.00273	0.99727	90.48
38.5	153,644,736.17	439,131.42	0.00286	0.99714	90.23
39.5	138,092,490.30	480,846.51	0.00348	0.99652	89.97
40.5	125,882,479.27	346,039.62	0.00275	0.99725	89.66
41.5	114,820,325.96	312,555.96	0.00272	0.99728	89.41
42.5	95,840,393.62	246,743.26	0.00257	0.99743	89.17
43.5	84,444,528.20	399,848.49	0.00474	0.99526	88.94
44.5	72,071,353.14	413,618.44	0.00574	0.99426	88.52
45.5	59,063,814.90	248,651.22	0.00421	0.99579	88.01
46.5	50,083,776.04	170,257.17	0.00340	0.99660	87.64
47.5	45,161,949.06	127,445.07	0.00282	0.99718	87.34
48.5	38,463,319.17	80,864.31	0.00210	0.99790	87.09
49.5	30,819,031.55	46,417.58	0.00151	0.99849	86.91
50.5	21,935,859.26	17,069.02	0.00078	0.99922	86.78
51.5	16,816,750.31	47,334.68	0.00281	0.99719	86.71
52.5	11,196,889.17	59,820.40	0.00534	0.99465	86.47

Observed Life Table

Scenario: SDGE Actuarial @ 2024

Account: E366.00-Underground Conduit

Placement Band: 1935 - 2024

Observation Band: 1955 - 2024

Age at Beginning of Interval	Exposures at Beginning of Interval	Retirements During Interval	Retirement Ratio	Survivor Ratio	Percent Surv at Beginning of Interval
53.5	6,915,076.55	41,237.75	0.00596	0.99404	86.01
54.5	4,658,219.20	31,324.37	0.00672	0.99328	85.49
55.5	2,830,854.95	57,858.36	0.02044	0.97956	84.92
56.5	1,286,487.99	65,867.76	0.05120	0.94880	83.18
57.5	988,710.17	31,090.30	0.03145	0.96855	78.92
58.5	803,337.20	11,193.62	0.01393	0.98607	76.44
59.5	638,188.16	2,462.61	0.00386	0.99614	75.38
60.5	577,903.35	16,950.74	0.02933	0.97067	75.08
61.5	447,212.14	101,726.93	0.22747	0.77253	72.88
62.5	295,853.08	35,861.45	0.12121	0.87879	56.30
63.5	234,836.00	3,437.48	0.01464	0.98536	49.48
64.5	221,701.45	5,006.36	0.02258	0.97742	48.76
65.5	203,503.09	7,552.67	0.03711	0.96289	47.65
66.5	171,766.52	13,340.30	0.07767	0.92233	45.89
67.5	136,350.60	9,343.45	0.06853	0.93147	42.32
68.5	120,751.65	6,537.28	0.05414	0.94586	39.42
69.5	114,214.37	2,295.68	0.02010	0.97990	37.29
70.5	106,403.77	1,059.83	0.00996	0.99004	36.54
71.5	81,579.32	0.00	0.00000	1.00000	36.17
72.5	58,524.15	0.00	0.00000	1.00000	36.17
73.5	52,735.45	0.00	0.00000	1.00000	36.17
74.5	49,199.40	558.81	0.01136	0.98864	36.17
75.5	35,833.44	0.00	0.00000	1.00000	35.76
76.5	28,837.72	0.00	0.00000	1.00000	35.76
77.5	13,546.48	0.00	0.00000	1.00000	35.76
78.5	11,335.78	0.00	0.00000	1.00000	35.76
79.5	8,206.78	558.81	0.06809	0.93191	35.76
80.5	5,432.69	0.00	0.00000	1.00000	33.33
81.5	5,432.69	0.00	0.00000	1.00000	33.33
82.5	0.00	0.00	0.00000	1.00000	33.33

Observed Life Table

Scenario: SDGE Actuarial @ 2024

Account: E366.00-Underground Conduit

Placement Band: 1935 - 2024

Observation Band: 1975 - 2024

Age at Beginning of Interval	Exposures at Beginning of Interval	Retirements During Interval	Retirement Ratio	Survivor Ratio	Percent Surv at Beginning of Interval
0	2,261,768,523.89	129,650.64	0.00006	0.99994	100.00
0.5	2,105,772,385.70	21,680,859.97	0.01030	0.98970	99.99
1.5	1,921,709,651.53	19,251,151.33	0.01002	0.98998	98.96
2.5	1,751,959,688.12	8,235,674.82	0.00470	0.99530	97.97
3.5	1,630,533,643.51	5,836,294.31	0.00358	0.99642	97.51
4.5	1,479,466,209.86	5,924,002.67	0.00400	0.99600	97.16
5.5	1,395,446,342.15	6,148,195.03	0.00441	0.99559	96.77
6.5	1,304,423,156.07	4,259,541.98	0.00327	0.99673	96.35
7.5	1,214,200,437.65	4,892,464.39	0.00403	0.99597	96.03
8.5	1,131,505,237.83	3,462,829.22	0.00306	0.99694	95.65
9.5	1,079,326,291.48	2,918,528.50	0.00270	0.99730	95.35
10.5	1,027,656,736.26	3,450,117.84	0.00336	0.99664	95.10
11.5	979,439,523.64	3,233,946.03	0.00330	0.99670	94.78
12.5	924,447,682.85	2,535,854.32	0.00274	0.99726	94.46
13.5	888,269,765.73	2,097,024.15	0.00236	0.99764	94.20
14.5	851,095,945.17	2,048,374.82	0.00241	0.99759	93.98
15.5	803,391,080.48	2,126,240.83	0.00265	0.99735	93.76
16.5	750,817,983.12	940,957.62	0.00125	0.99875	93.51
17.5	723,397,283.90	1,187,406.12	0.00164	0.99836	93.39
18.5	685,321,670.93	907,830.45	0.00132	0.99868	93.24
19.5	652,987,213.46	999,392.38	0.00153	0.99847	93.11
20.5	597,435,537.70	720,488.42	0.00121	0.99879	92.97
21.5	569,364,842.32	604,040.44	0.00106	0.99894	92.86
22.5	528,123,426.09	652,762.73	0.00124	0.99876	92.76
23.5	509,442,681.89	727,634.32	0.00143	0.99857	92.65
24.5	481,242,145.28	701,938.04	0.00146	0.99854	92.52
25.5	451,172,145.55	349,135.22	0.00077	0.99923	92.38
26.5	419,310,961.30	551,389.32	0.00131	0.99869	92.31
27.5	405,656,048.83	378,917.38	0.00093	0.99907	92.19
28.5	393,937,184.68	461,027.51	0.00117	0.99883	92.10
29.5	388,725,607.75	382,021.70	0.00098	0.99902	91.99
30.5	357,642,872.31	542,216.98	0.00152	0.99848	91.90
31.5	328,755,122.46	434,441.47	0.00132	0.99868	91.76
32.5	288,709,509.97	647,195.22	0.00224	0.99776	91.64
33.5	267,472,421.75	811,751.36	0.00303	0.99697	91.44
34.5	242,166,707.64	617,117.47	0.00255	0.99745	91.16
35.5	223,550,751.26	532,994.69	0.00238	0.99762	90.93
36.5	193,174,725.78	533,881.29	0.00276	0.99724	90.71
37.5	173,505,471.78	473,908.07	0.00273	0.99727	90.46
38.5	153,640,980.11	439,131.42	0.00286	0.99714	90.22
39.5	138,092,490.30	480,846.51	0.00348	0.99652	89.96
40.5	125,882,479.27	346,039.62	0.00275	0.99725	89.65
41.5	114,820,325.96	312,555.96	0.00272	0.99728	89.40
42.5	95,840,393.62	246,743.26	0.00257	0.99743	89.16
43.5	84,444,528.20	399,848.49	0.00474	0.99526	88.93
44.5	72,071,353.14	413,618.44	0.00574	0.99426	88.50
45.5	59,063,814.90	248,651.22	0.00421	0.99579	88.00
46.5	50,083,776.04	170,257.17	0.00340	0.99660	87.63
47.5	45,161,949.06	127,445.07	0.00282	0.99718	87.33
48.5	38,463,319.17	80,864.31	0.00210	0.99790	87.08
49.5	30,819,031.55	46,417.58	0.00151	0.99849	86.90
50.5	21,935,859.26	17,069.02	0.00078	0.99922	86.77
51.5	16,816,750.31	47,334.68	0.00281	0.99719	86.70
52.5	11,196,889.17	59,820.40	0.00534	0.99465	86.46

Observed Life Table

Scenario: SDGE Actuarial @ 2024

Account: E366.00-Underground Conduit

Placement Band: 1935 - 2024

Observation Band: 1975 - 2024

Age at Beginning of Interval	Exposures at Beginning of Interval	Retirements During Interval	Retirement Ratio	Survivor Ratio	Percent Surv at Beginning of Interval
53.5	6,915,076.55	41,237.75	0.00596	0.99404	85.99
54.5	4,658,219.20	31,324.37	0.00672	0.99328	85.48
55.5	2,830,854.95	57,858.36	0.02044	0.97956	84.91
56.5	1,286,487.99	65,867.76	0.05120	0.94880	83.17
57.5	988,710.17	31,090.30	0.03145	0.96855	78.91
58.5	803,337.20	11,193.62	0.01393	0.98607	76.43
59.5	638,188.16	2,462.61	0.00386	0.99614	75.37
60.5	577,903.35	16,950.74	0.02933	0.97067	75.08
61.5	447,212.14	101,726.93	0.22747	0.77253	72.87
62.5	295,853.08	35,861.45	0.12121	0.87879	56.30
63.5	234,836.00	3,437.48	0.01464	0.98536	49.47
64.5	221,701.45	5,006.36	0.02258	0.97742	48.75
65.5	203,503.09	7,552.67	0.03711	0.96289	47.65
66.5	171,766.52	13,340.30	0.07767	0.92233	45.88
67.5	136,350.60	9,343.45	0.06853	0.93147	42.32
68.5	120,751.65	6,537.28	0.05414	0.94586	39.42
69.5	114,214.37	2,295.68	0.02010	0.97990	37.28
70.5	106,403.77	1,059.83	0.00996	0.99004	36.53
71.5	81,579.32	0.00	0.00000	1.00000	36.17
72.5	58,524.15	0.00	0.00000	1.00000	36.17
73.5	52,735.45	0.00	0.00000	1.00000	36.17
74.5	49,199.40	558.81	0.01136	0.98864	36.17
75.5	35,833.44	0.00	0.00000	1.00000	35.76
76.5	28,837.72	0.00	0.00000	1.00000	35.76
77.5	13,546.48	0.00	0.00000	1.00000	35.76
78.5	11,335.78	0.00	0.00000	1.00000	35.76
79.5	8,206.78	558.81	0.06809	0.93191	35.76
80.5	5,432.69	0.00	0.00000	1.00000	33.32
81.5	5,432.69	0.00	0.00000	1.00000	33.32
82.5	0.00	0.00	0.00000	1.00000	33.32

Observed Life Table

Scenario: SDGE Actuarial @ 2024

Account: E366.00-Underground Conduit

Placement Band: 1935 - 2024

Observation Band: 1995 - 2024

Age at Beginning of Interval	Exposures at Beginning of Interval	Retirements During Interval	Retirement Ratio	Survivor Ratio	Percent Surv at Beginning of Interval
0	1,886,090,316.39	125,250.64	0.00007	0.99993	100.00
0.5	1,754,269,392.37	21,527,114.97	0.01227	0.98773	99.99
1.5	1,597,879,133.27	19,081,198.33	0.01194	0.98806	98.77
2.5	1,465,079,932.14	8,075,831.82	0.00551	0.99449	97.59
3.5	1,362,560,920.14	5,688,526.31	0.00417	0.99583	97.05
4.5	1,236,527,961.09	5,774,195.67	0.00467	0.99533	96.64
5.5	1,169,751,967.90	5,886,059.03	0.00503	0.99497	96.19
6.5	1,107,493,038.10	4,056,301.98	0.00366	0.99634	95.71
7.5	1,036,583,255.97	4,758,776.39	0.00459	0.99541	95.36
8.5	973,565,242.03	3,338,750.22	0.00343	0.99657	94.92
9.5	936,824,107.73	2,792,920.50	0.00298	0.99702	94.60
10.5	897,139,079.48	3,337,424.84	0.00372	0.99628	94.31
11.5	859,649,995.26	3,097,462.03	0.00360	0.99640	93.96
12.5	824,039,895.52	2,390,673.32	0.00290	0.99710	93.62
13.5	799,498,757.95	2,001,805.15	0.00250	0.99750	93.35
14.5	774,989,129.97	1,979,312.82	0.00255	0.99745	93.12
15.5	740,475,142.01	2,080,958.83	0.00281	0.99719	92.88
16.5	697,058,726.68	903,417.62	0.00130	0.99870	92.62
17.5	674,653,119.13	1,132,431.12	0.00168	0.99832	92.50
18.5	643,534,260.94	857,230.45	0.00133	0.99867	92.35
19.5	619,183,489.32	972,183.38	0.00157	0.99843	92.22
20.5	572,907,865.46	700,199.42	0.00122	0.99878	92.08
21.5	550,346,319.20	573,312.44	0.00104	0.99896	91.97
22.5	515,397,587.65	625,317.73	0.00121	0.99879	91.87
23.5	501,256,759.77	679,757.32	0.00136	0.99864	91.76
24.5	475,595,227.20	673,512.04	0.00142	0.99858	91.63
25.5	447,566,131.28	321,821.22	0.00072	0.99928	91.50
26.5	417,308,756.94	540,260.32	0.00129	0.99871	91.44
27.5	403,814,705.28	369,333.38	0.00091	0.99909	91.32
28.5	392,262,728.63	456,032.51	0.00116	0.99884	91.24
29.5	387,248,587.75	379,100.70	0.00098	0.99902	91.13
30.5	356,346,190.38	537,974.98	0.00151	0.99849	91.04
31.5	327,873,190.26	431,967.47	0.00132	0.99868	90.91
32.5	287,894,239.38	646,709.22	0.00225	0.99775	90.79
33.5	266,731,971.16	805,758.36	0.00302	0.99698	90.58
34.5	241,356,715.16	615,288.47	0.00255	0.99745	90.31
35.5	222,793,962.69	531,337.69	0.00238	0.99762	90.08
36.5	192,470,897.48	530,884.29	0.00276	0.99724	89.86
37.5	172,844,973.73	472,955.07	0.00274	0.99726	89.62
38.5	153,002,089.79	438,141.42	0.00286	0.99714	89.37
39.5	137,456,062.90	472,902.51	0.00344	0.99656	89.11
40.5	125,274,814.61	344,147.62	0.00275	0.99725	88.81
41.5	114,259,546.23	311,144.96	0.00272	0.99728	88.56
42.5	95,346,701.56	241,027.26	0.00253	0.99747	88.32
43.5	83,984,044.71	395,186.49	0.00471	0.99529	88.10
44.5	71,643,265.89	411,544.44	0.00574	0.99426	87.68
45.5	58,699,527.51	248,491.22	0.00423	0.99577	87.18
46.5	49,738,884.86	170,144.17	0.00342	0.99658	86.81
47.5	44,912,598.44	127,213.07	0.00283	0.99717	86.51
48.5	38,221,389.87	80,841.31	0.00212	0.99788	86.27
49.5	30,585,001.38	46,137.58	0.00151	0.99849	86.09
50.5	21,713,901.96	17,066.02	0.00079	0.99921	85.96
51.5	16,597,574.08	47,237.68	0.00285	0.99715	85.89
52.5	11,035,595.43	59,788.40	0.00542	0.99458	85.64

Observed Life Table

Scenario: SDGE Actuarial @ 2024

Account: E366.00-Underground Conduit

Placement Band: 1935 - 2024

Observation Band: 1995 - 2024

Age at Beginning of Interval	Exposures at Beginning of Interval	Retirements During Interval	Retirement Ratio	Survivor Ratio	Percent Surv at Beginning of Interval
53.5	6,778,171.82	41,237.75	0.00608	0.99392	85.18
54.5	4,639,702.10	31,312.37	0.00675	0.99325	84.66
55.5	2,812,349.85	57,466.36	0.02043	0.97957	84.09
56.5	1,277,561.17	65,466.76	0.05124	0.94876	82.37
57.5	984,273.09	31,090.30	0.03159	0.96841	78.15
58.5	799,607.14	11,193.62	0.01400	0.98600	75.68
59.5	638,188.16	2,462.61	0.00386	0.99614	74.62
60.5	577,903.35	16,950.74	0.02933	0.97067	74.33
61.5	447,212.14	101,726.93	0.22747	0.77253	72.15
62.5	295,853.08	35,861.45	0.12121	0.87879	55.74
63.5	234,836.00	3,437.48	0.01464	0.98536	48.99
64.5	221,701.45	5,006.36	0.02258	0.97742	48.27
65.5	203,503.09	7,552.67	0.03711	0.96289	47.18
66.5	171,766.52	13,340.30	0.07767	0.92233	45.43
67.5	136,350.60	9,343.45	0.06853	0.93147	41.90
68.5	120,751.65	6,537.28	0.05414	0.94586	39.03
69.5	114,214.37	2,295.68	0.02010	0.97990	36.92
70.5	106,403.77	1,059.83	0.00996	0.99004	36.17
71.5	81,579.32	0.00	0.00000	1.00000	35.81
72.5	58,524.15	0.00	0.00000	1.00000	35.81
73.5	52,735.45	0.00	0.00000	1.00000	35.81
74.5	49,199.40	558.81	0.01136	0.98864	35.81
75.5	35,833.44	0.00	0.00000	1.00000	35.41
76.5	28,837.72	0.00	0.00000	1.00000	35.41
77.5	13,546.48	0.00	0.00000	1.00000	35.41
78.5	11,335.78	0.00	0.00000	1.00000	35.41
79.5	8,206.78	558.81	0.06809	0.93191	35.41
80.5	5,432.69	0.00	0.00000	1.00000	32.99
81.5	5,432.69	0.00	0.00000	1.00000	32.99
82.5	0.00	0.00	0.00000	1.00000	32.99

Observed Life Table

Scenario: SDGE Actuarial @ 2024

Account: E366.00-Underground Conduit

Placement Band: 1955 - 2024

Observation Band: 1955 - 2024

Age at Beginning of Interval	Exposures at Beginning of Interval	Retirements During Interval	Retirement Ratio	Survivor Ratio	Percent Surv at Beginning of Interval
0	2,296,125,288.03	215,844.64	0.00009	0.99991	100.00
0.5	2,130,709,026.20	21,722,581.97	0.01020	0.98980	99.99
1.5	1,940,997,459.98	19,289,416.33	0.00994	0.99006	98.97
2.5	1,764,825,861.22	8,270,831.82	0.00469	0.99531	97.99
3.5	1,638,789,509.72	5,871,717.31	0.00358	0.99642	97.53
4.5	1,485,147,187.79	5,930,051.67	0.00399	0.99601	97.18
5.5	1,399,022,479.41	6,157,673.03	0.00440	0.99560	96.79
6.5	1,306,312,034.21	4,271,540.98	0.00327	0.99673	96.36
7.5	1,215,794,753.42	4,896,872.39	0.00403	0.99597	96.05
8.5	1,132,914,758.78	3,463,244.22	0.00306	0.99694	95.66
9.5	1,080,498,578.25	2,919,080.50	0.00270	0.99730	95.37
10.5	1,028,615,629.09	3,450,501.84	0.00335	0.99665	95.11
11.5	979,960,464.67	3,233,946.03	0.00330	0.99670	94.79
12.5	924,829,262.78	2,535,854.32	0.00274	0.99726	94.48
13.5	888,539,760.65	2,097,363.15	0.00236	0.99764	94.22
14.5	851,318,718.35	2,054,132.82	0.00241	0.99759	94.00
15.5	803,548,967.75	2,126,240.83	0.00265	0.99735	93.77
16.5	750,906,771.84	941,736.62	0.00125	0.99875	93.52
17.5	723,433,395.63	1,187,465.12	0.00164	0.99836	93.41
18.5	685,328,018.91	907,830.45	0.00132	0.99868	93.25
19.5	652,987,213.46	999,392.38	0.00153	0.99847	93.13
20.5	597,413,900.96	720,488.42	0.00121	0.99879	92.99
21.5	569,297,028.65	604,040.44	0.00106	0.99894	92.88
22.5	527,988,903.75	652,762.73	0.00124	0.99876	92.78
23.5	509,271,126.98	727,634.32	0.00143	0.99857	92.66
24.5	481,040,111.13	701,761.04	0.00146	0.99854	92.53
25.5	450,905,096.54	349,043.22	0.00077	0.99923	92.40
26.5	419,024,736.08	551,271.32	0.00132	0.99868	92.32
27.5	405,266,548.05	372,950.38	0.00092	0.99908	92.20
28.5	393,546,224.58	460,736.51	0.00117	0.99883	92.12
29.5	388,327,062.52	382,021.70	0.00098	0.99902	92.01
30.5	357,228,725.21	542,180.98	0.00152	0.99848	91.92
31.5	328,336,636.29	432,447.47	0.00132	0.99868	91.78
32.5	288,233,387.31	647,108.22	0.00225	0.99775	91.66
33.5	266,968,513.08	809,943.36	0.00303	0.99697	91.45
34.5	241,546,210.34	616,281.47	0.00255	0.99745	91.18
35.5	222,930,586.96	532,783.69	0.00239	0.99761	90.94
36.5	192,545,030.20	531,955.29	0.00276	0.99724	90.73
37.5	172,871,750.46	473,112.07	0.00274	0.99726	90.48
38.5	153,007,318.77	438,141.42	0.00286	0.99714	90.23
39.5	137,456,062.90	472,902.51	0.00344	0.99656	89.97
40.5	125,253,995.87	344,147.62	0.00275	0.99725	89.66
41.5	114,193,734.56	311,144.96	0.00272	0.99728	89.41
42.5	95,215,213.22	238,152.26	0.00250	0.99750	89.17
43.5	83,827,938.80	395,166.49	0.00471	0.99529	88.95
44.5	71,459,445.74	409,980.44	0.00574	0.99426	88.53
45.5	58,455,545.50	248,491.22	0.00425	0.99575	88.02
46.5	49,475,666.64	169,886.70	0.00343	0.99657	87.65
47.5	44,554,210.13	127,170.07	0.00285	0.99715	87.35
48.5	37,855,855.24	76,640.33	0.00202	0.99798	87.10
49.5	30,215,791.60	45,860.65	0.00152	0.99848	86.92
50.5	21,333,176.24	16,295.06	0.00076	0.99924	86.79
51.5	16,214,841.25	23,210.92	0.00143	0.99857	86.72
52.5	10,619,103.87	8,139.01	0.00077	0.99923	86.60

Observed Life Table

Scenario: SDGE Actuarial @ 2024

Account: E366.00-Underground Conduit

Placement Band: 1955 - 2024

Observation Band: 1955 - 2024

Age at Beginning of Interval	Exposures at Beginning of Interval	Retirements During Interval	Retirement Ratio	Survivor Ratio	Percent Surv at Beginning of Interval
53.5	6,388,972.64	16,687.32	0.00261	0.99739	86.53
54.5	4,156,665.72	4,031.55	0.00097	0.99903	86.31
55.5	2,356,594.29	2,916.15	0.00124	0.99876	86.22
56.5	867,169.54	2,467.66	0.00285	0.99715	86.12
57.5	632,791.82	841.29	0.00133	0.99867	85.87
58.5	477,667.86	1,203.02	0.00252	0.99748	85.76
59.5	322,509.42	0.00	0.00000	1.00000	85.54
60.5	264,687.22	754.90	0.00285	0.99715	85.54
61.5	150,191.85	0.00	0.00000	1.00000	85.30
62.5	100,559.72	0.00	0.00000	1.00000	85.30
63.5	75,404.09	0.00	0.00000	1.00000	85.30
64.5	65,707.02	0.00	0.00000	1.00000	85.30
65.5	52,515.02	0.00	0.00000	1.00000	85.30
66.5	28,331.12	0.00	0.00000	1.00000	85.30
67.5	6,255.50	0.00	0.00000	1.00000	85.30
68.5	0.00	0.00	0.00000	1.00000	85.30

Actuarial Life Analysis

Account: E366.00-Underground Conduit
 Scenario: SDGE Actuarial @ 2024
 Placement Band: 1915 - 2024
 Function: Survivorship Annual Rate Method
 Weighting: Unweighted
 T-Cut: None

Observation Band	<u>Censoring</u>		Error Sum <u>of Squares</u>	<u>Best Fit</u>	
	Age	Percent		Disp	ASL
1947 -2024	109.5	0.00	0.28445295	R3	64.50
1952 -2024	109.5	0.00	0.28444148	R3	64.50
1957 -2024	109.5	0.00	0.28444594	R3	64.50
1962 -2024	109.5	0.00	0.28436224	R3	64.50
1967 -2024	109.5	0.00	0.28426634	R3	64.50
1972 -2024	109.5	0.00	0.28364353	R3	64.48
1977 -2024	109.5	0.00	0.27859141	R3	64.35
1982 -2024	109.5	0.00	0.28462448	R3	64.03
1987 -2024	109.5	0.00	0.29543544	R3	63.49
1992 -2024	109.5	0.00	0.36432859	R4	62.07
1997 -2024	109.5	0.00	0.44254127	R4	60.81
2002 -2024	109.5	23.29	0.63050136	L2.5	70.34
2007 -2024	109.5	62.78	0.15914861	L0.5	129.19
2012 -2024	109.5	78.62	0.02116008	R0.5	191.88
2017 -2024	109.5	81.52	0.02048165	R0.5	212.98
2022 -2024	109.5	84.33	0.05011744	R0.5	233.80

Actuarial Life Analysis

Account: E366.00-Underground Conduit
 Scenario: SDGE Actuarial @ 2024
 Placement Band: 1915 - 2024
 Function: Survivorship Annual Rate Method
 Weighting: Unweighted
 T-Cut: None

Observation Band	<u>Censoring</u>		Error Sum <u>of Squares</u>	<u>Best Fit</u>	
	Age	Percent		Disp	ASL
1947 -2024	109.5	0.00	0.28445295	R3	64.50
1952 -2024	109.5	0.00	0.28444148	R3	64.50
1957 -2024	109.5	0.00	0.28444594	R3	64.50
1962 -2024	109.5	0.00	0.28436224	R3	64.50
1967 -2024	109.5	0.00	0.28426634	R3	64.50
1972 -2024	109.5	0.00	0.28364353	R3	64.48
1977 -2024	109.5	0.00	0.27859141	R3	64.35
1982 -2024	109.5	0.00	0.28462448	R3	64.03
1987 -2024	109.5	0.00	0.29543544	R3	63.49
1992 -2024	109.5	0.00	0.36432859	R4	62.07
1997 -2024	109.5	0.00	0.44254127	R4	60.81
2002 -2024	109.5	23.29	0.63050136	L2.5	70.34
2007 -2024	109.5	62.78	0.15914861	L0.5	129.19
2012 -2024	109.5	78.62	0.02116008	R0.5	191.88
2017 -2024	109.5	81.52	0.02048165	R0.5	212.98
2022 -2024	109.5	84.33	0.05011744	R0.5	233.80

Account: E367.00-Undergrnd Cond & Dev
Scenario: SDGE Actuarial @ 2024

▲ Actual Data

■ L1 64.00

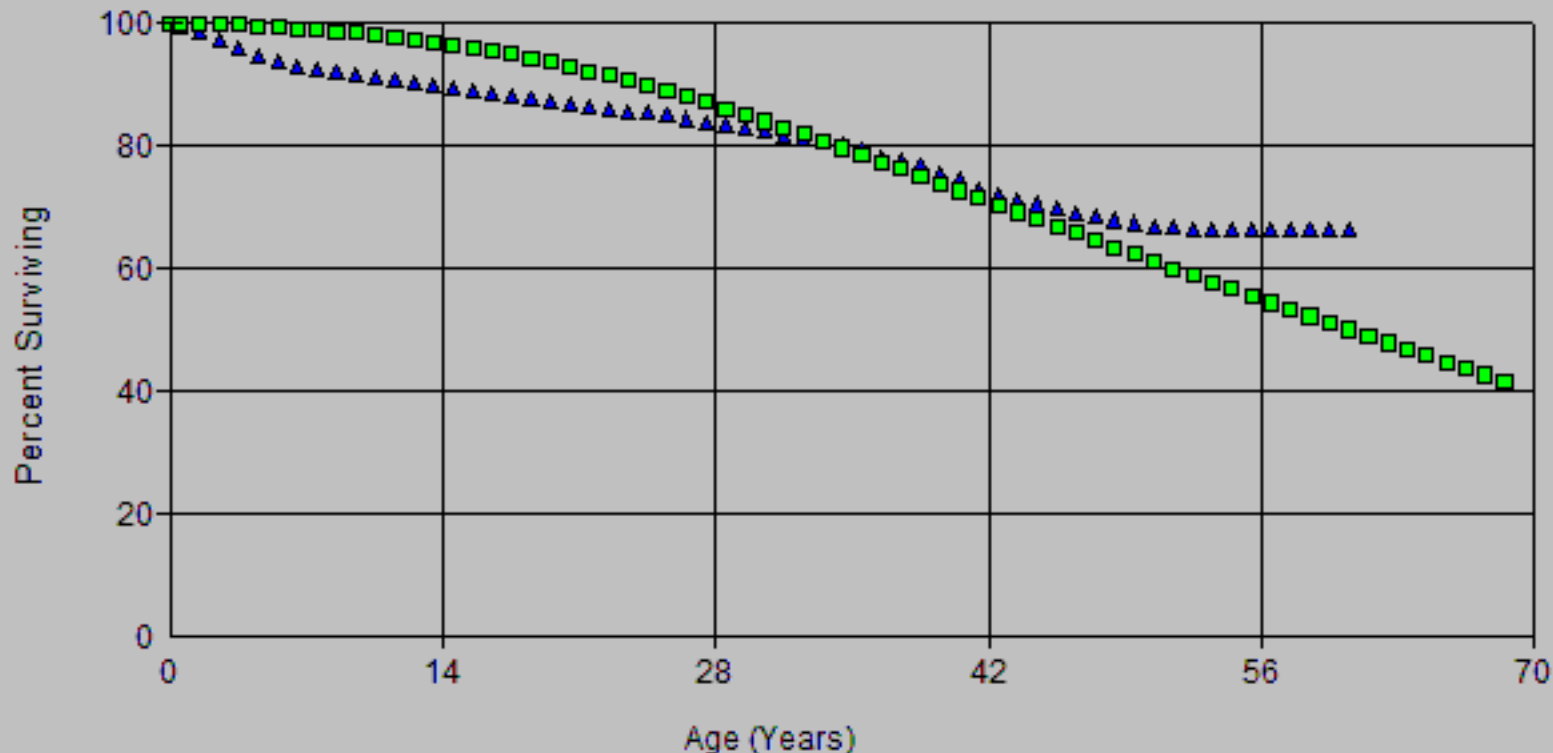

Account: E367.00-Undergrnd Cond & Dev
Scenario: SDGE Actuarial @ 2024

▲ Actual Data

■ R1 57.00

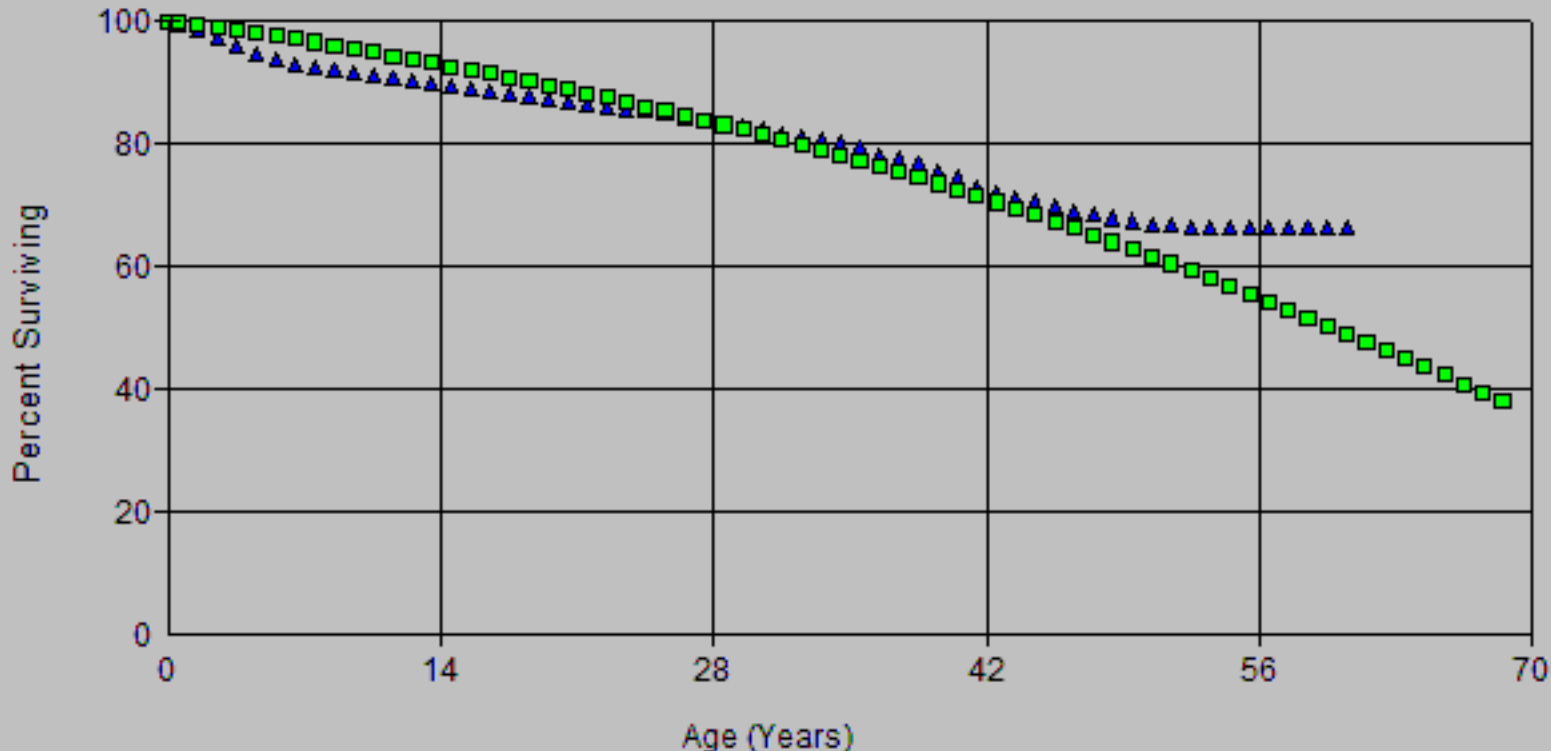

Account: E367.00-Undergrnd Cond & Dev
Scenario: SDGE Actuarial @ 2024

▲ Actual Data

■ R2 52.00

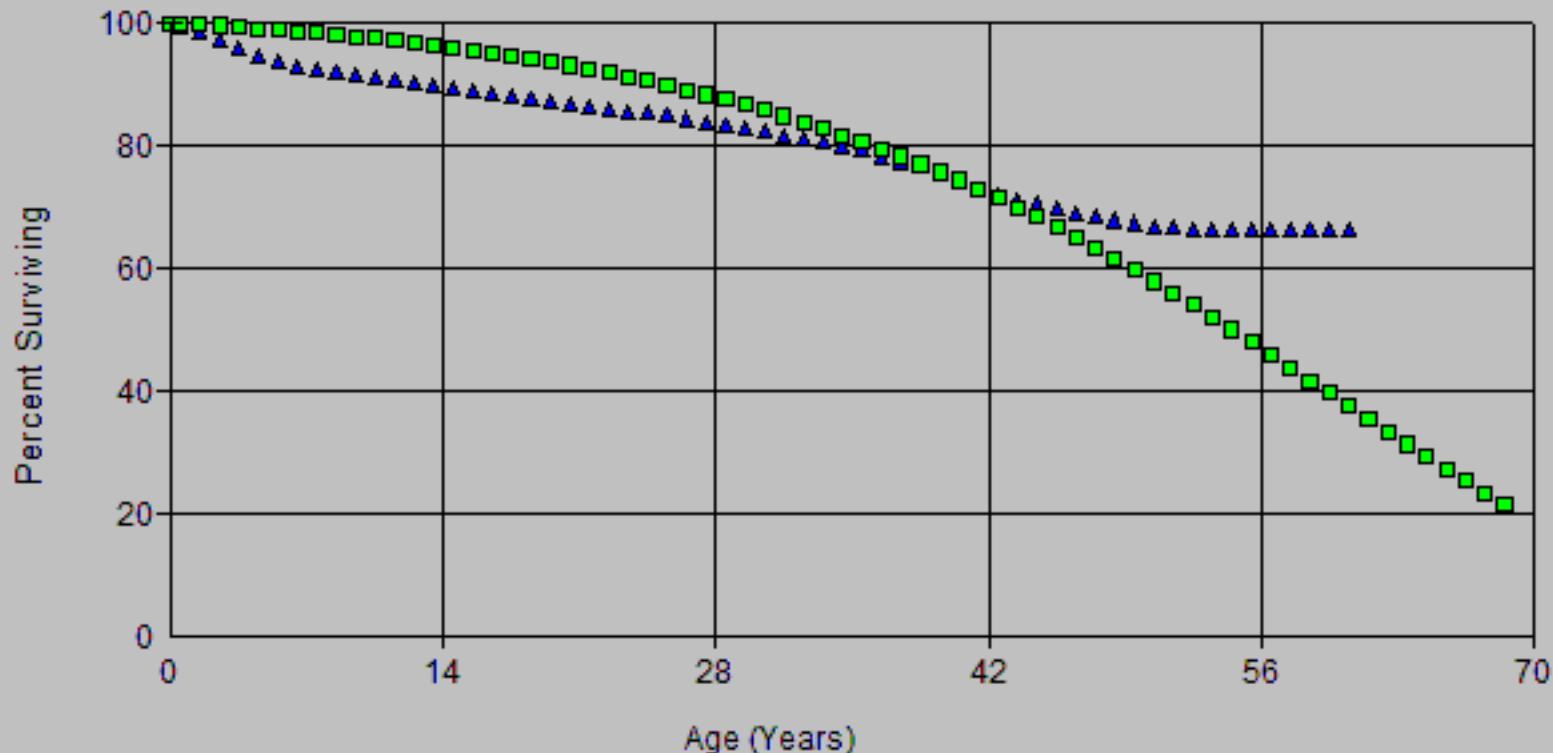

Account: E367.00-Undergrnd Cond & Dev
Scenario: SDGE Actuarial @ 2024

▲ Actual Data

■ R3 45.00

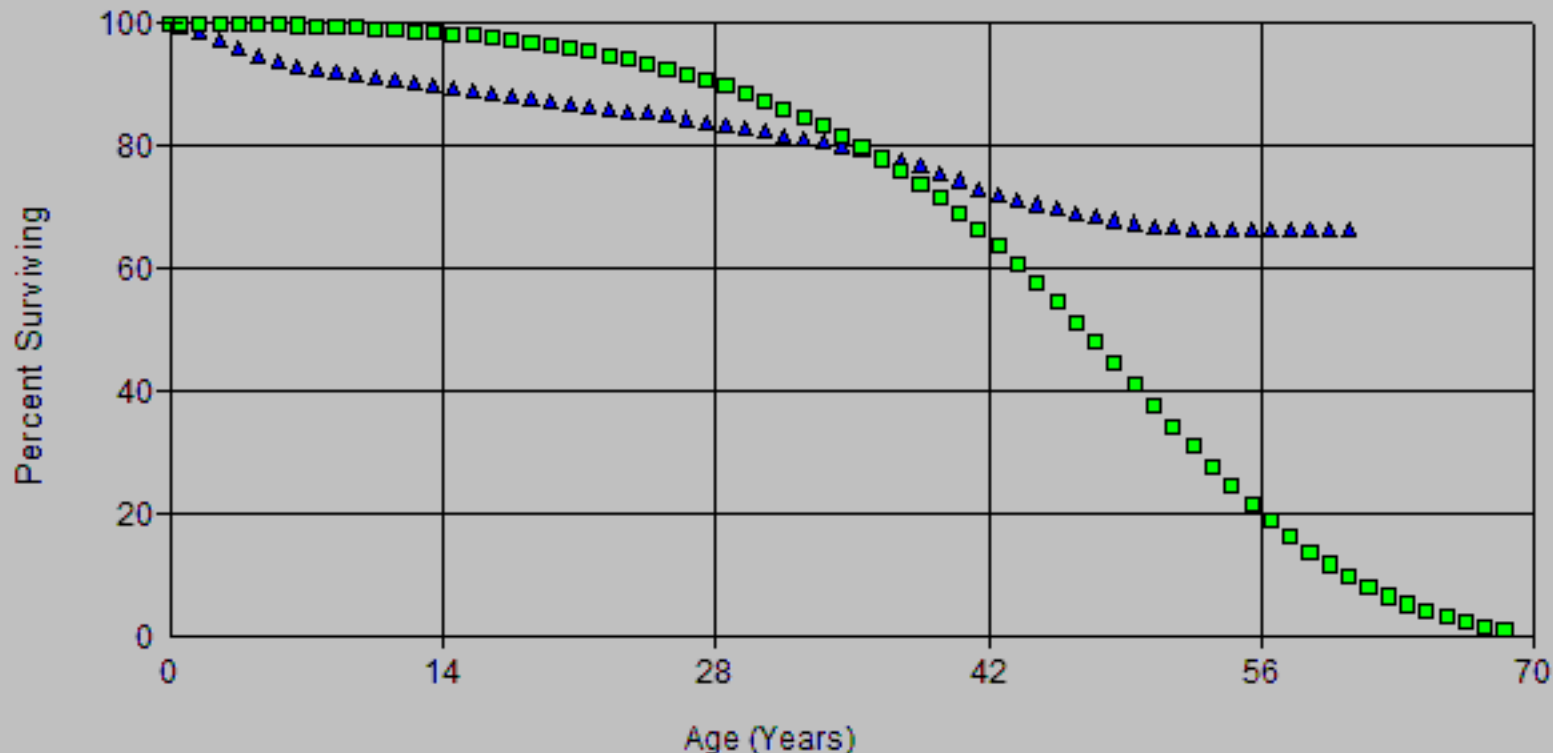

Account: E367.00-Undergrnd Cond & Dev
Scenario: SDGE Actuarial @ 2024

▲ Actual Data

■ S0 59.00

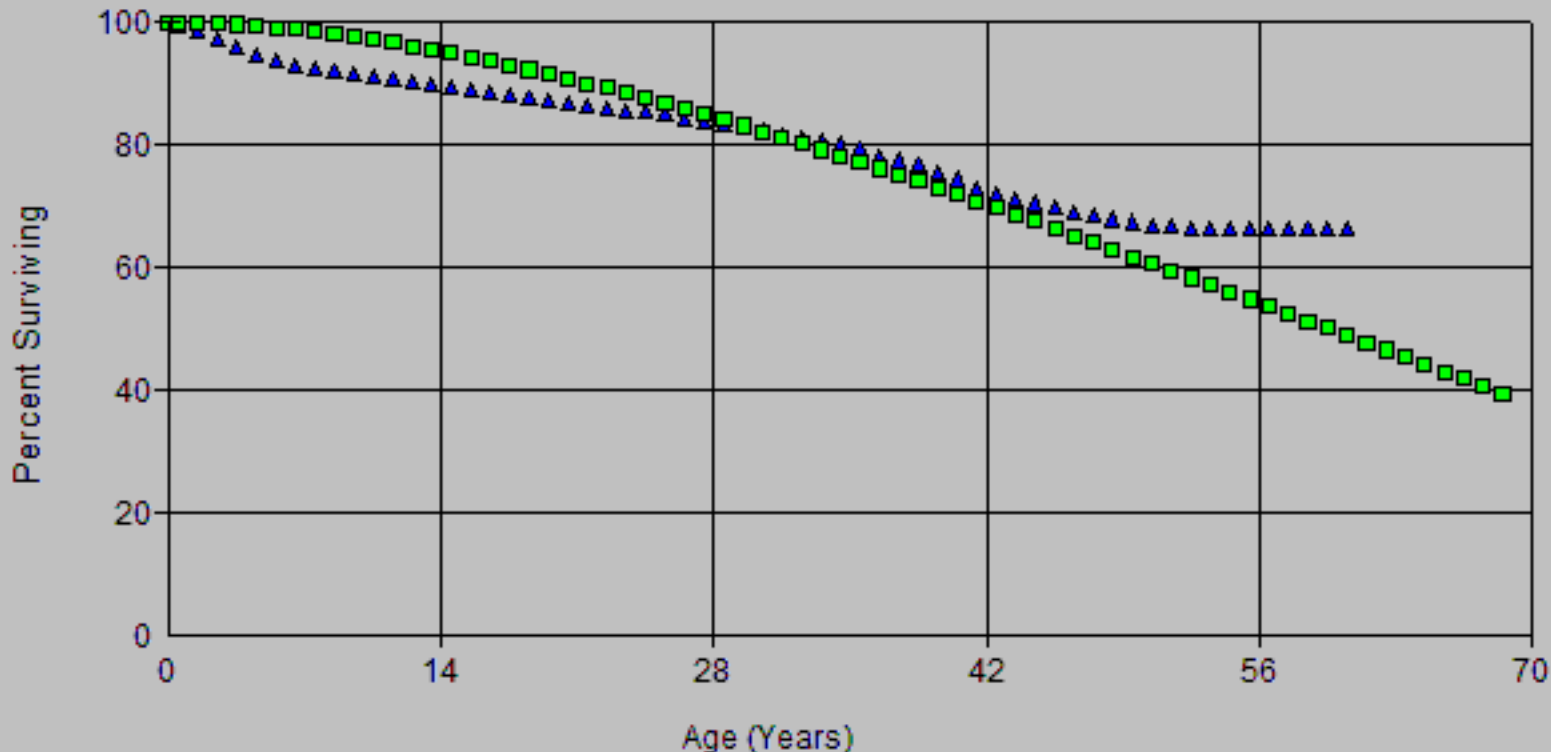

Account: E367.00-Undergrnd Cond & Dev
Scenario: SDGE Actuarial @ 2024

▲ Actual Data

■ L0.5 63.00

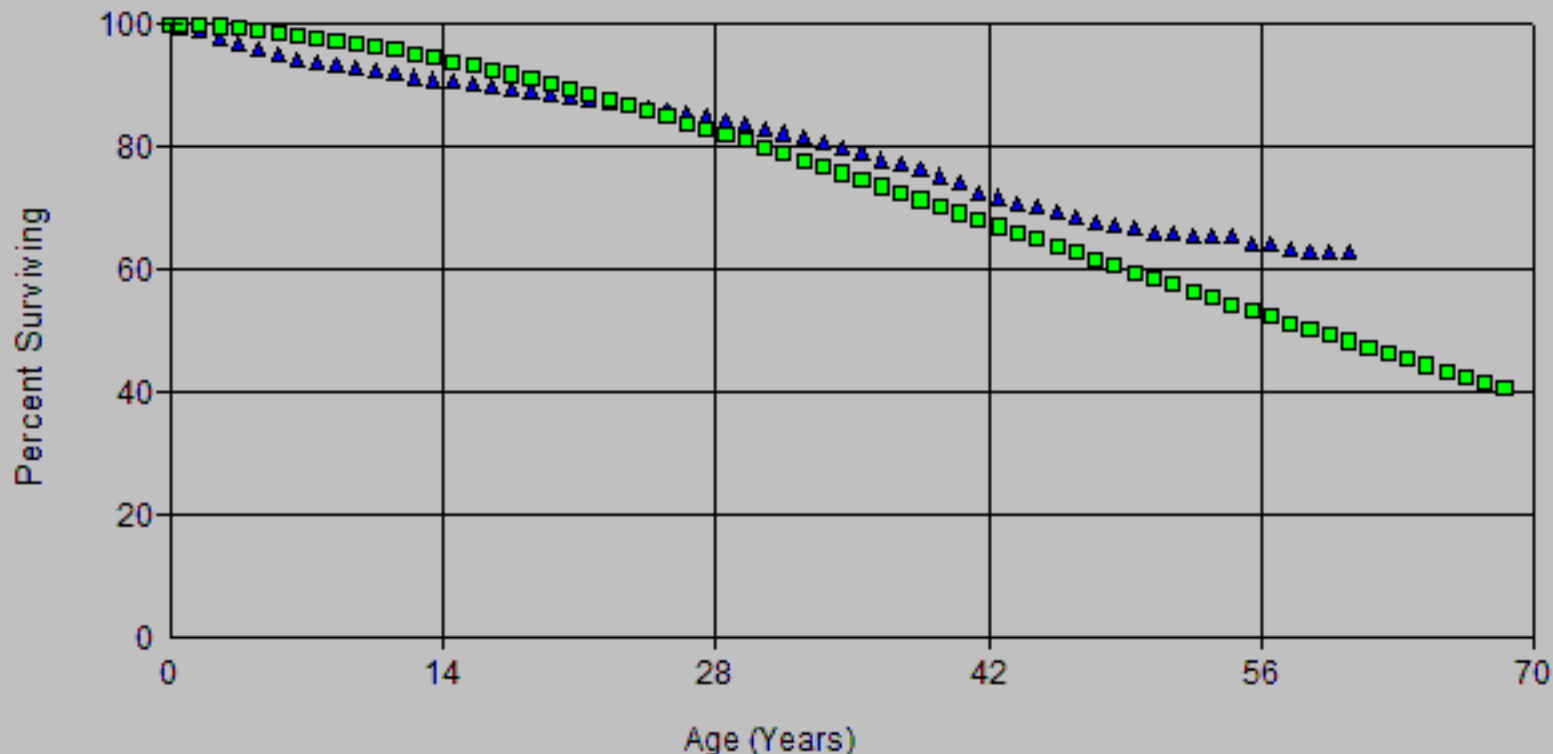

Account: E367.00-Undergrnd Cond & Dev
Scenario: SDGE Actuarial @ 2024

▲ Actual Data

■ R1 57.00

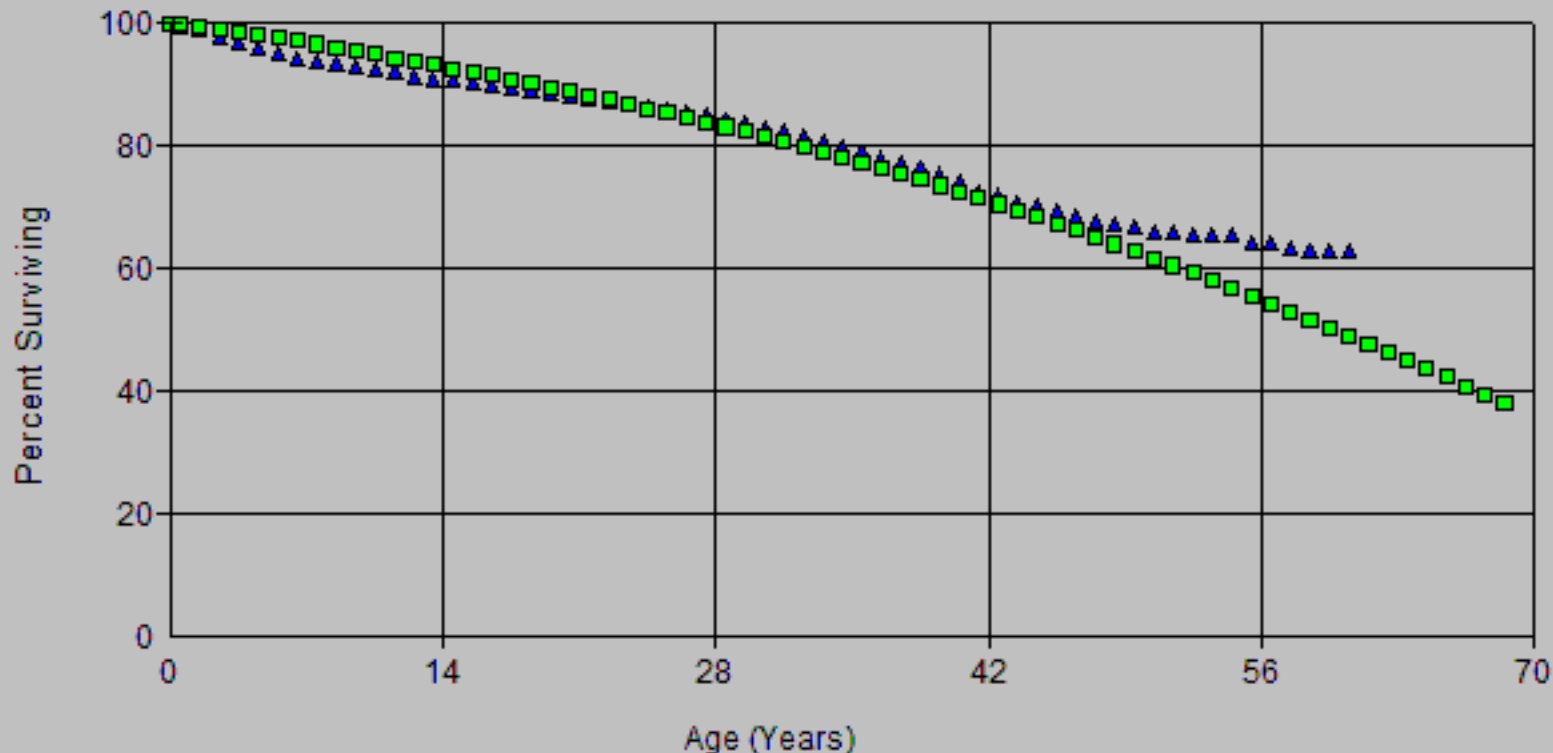

Account: E367.00-Undergrnd Cond & Dev
Scenario: SDGE Actuarial @ 2024

▲ Actual Data

■ R2 52.00

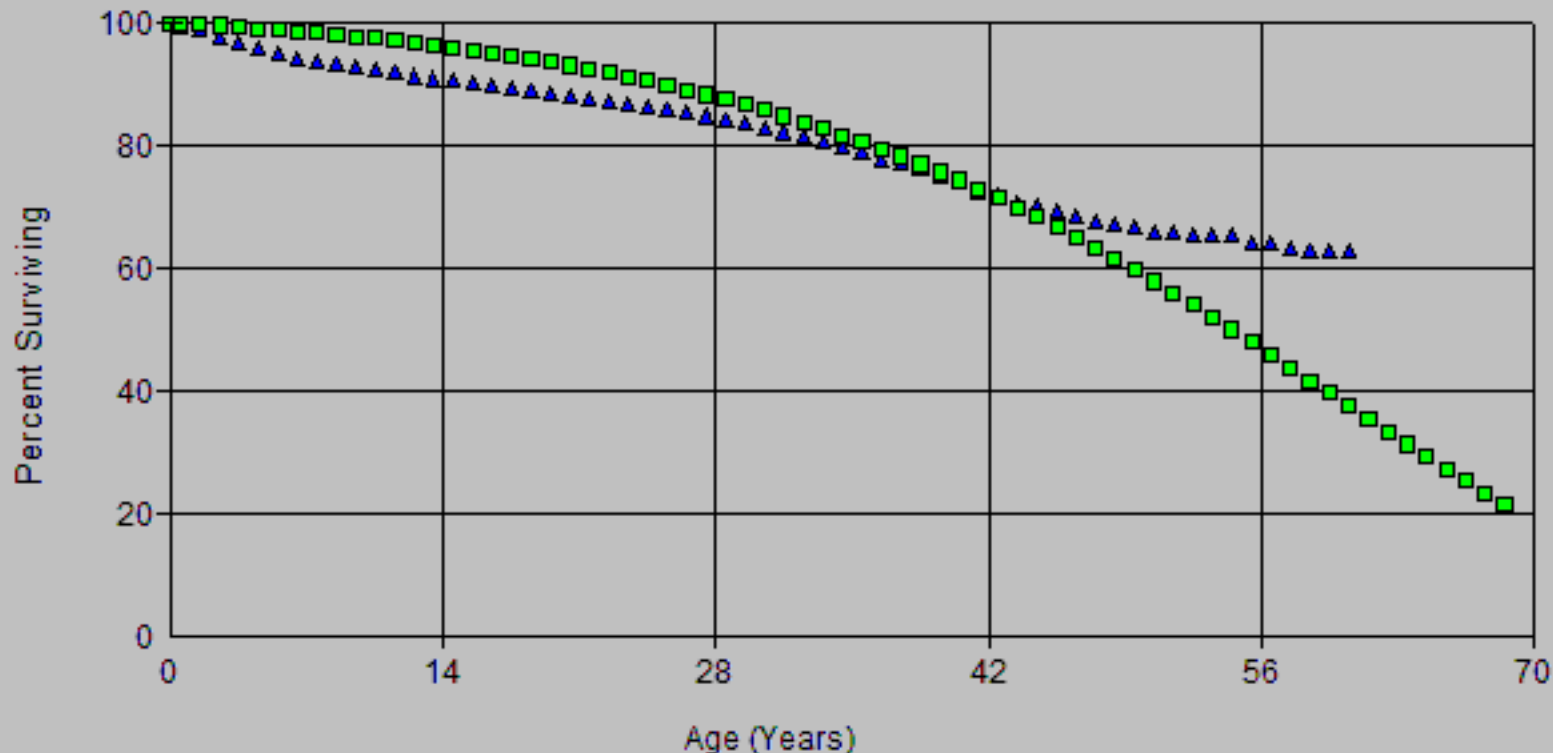

Account: E367.00-Undergrnd Cond & Dev
Scenario: SDGE Actuarial @ 2024

▲ Actual Data

■ R3 45.00

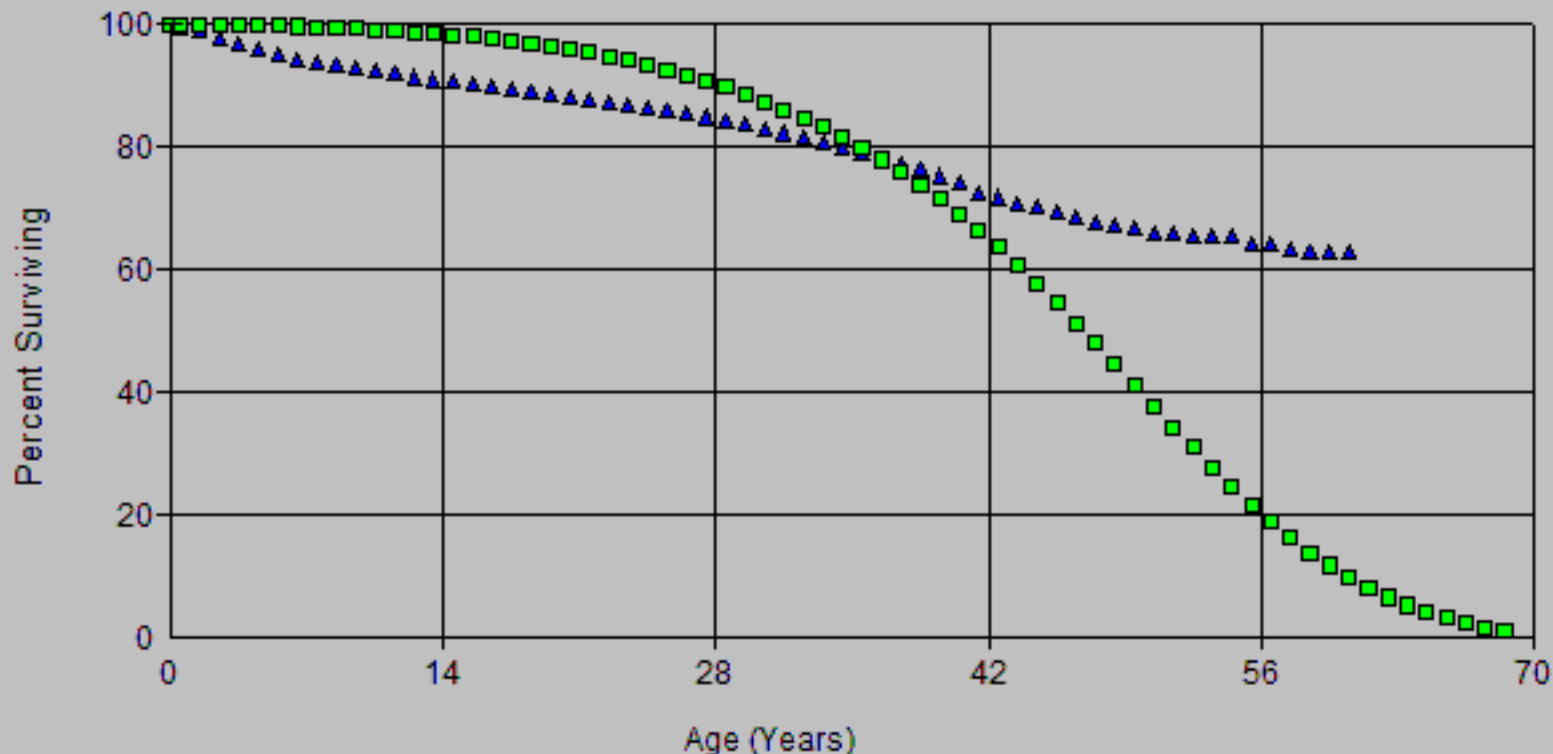

Account: E367.00-Undergrnd Cond & Dev
Scenario: SDGE Actuarial @ 2024

▲ Actual Data

■ S0 56.00

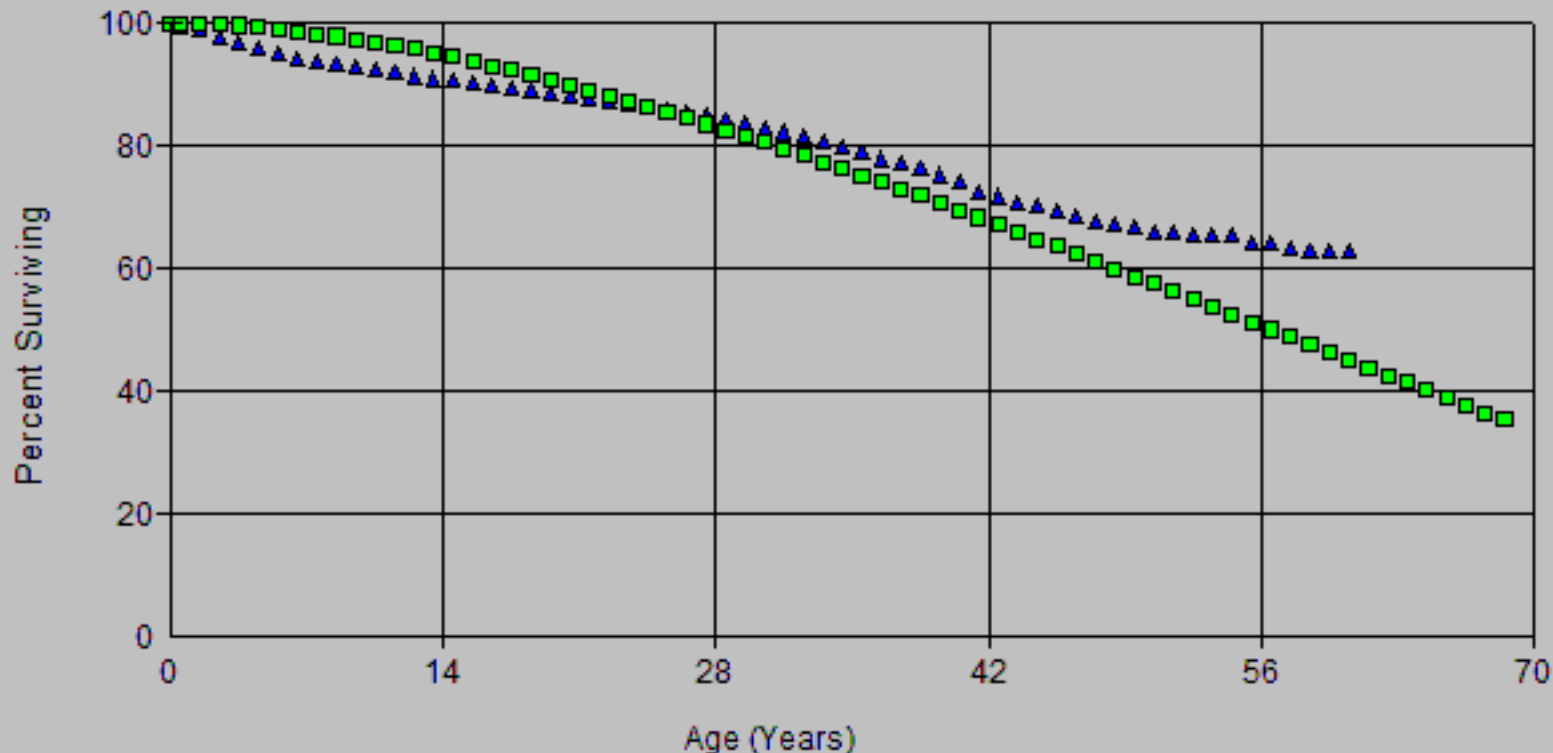

Account: E367.00-Undergrnd Cond & Dev
Scenario: SDGE Actuarial @ 2024

▲ Actual Data

■ L0.5 66.00

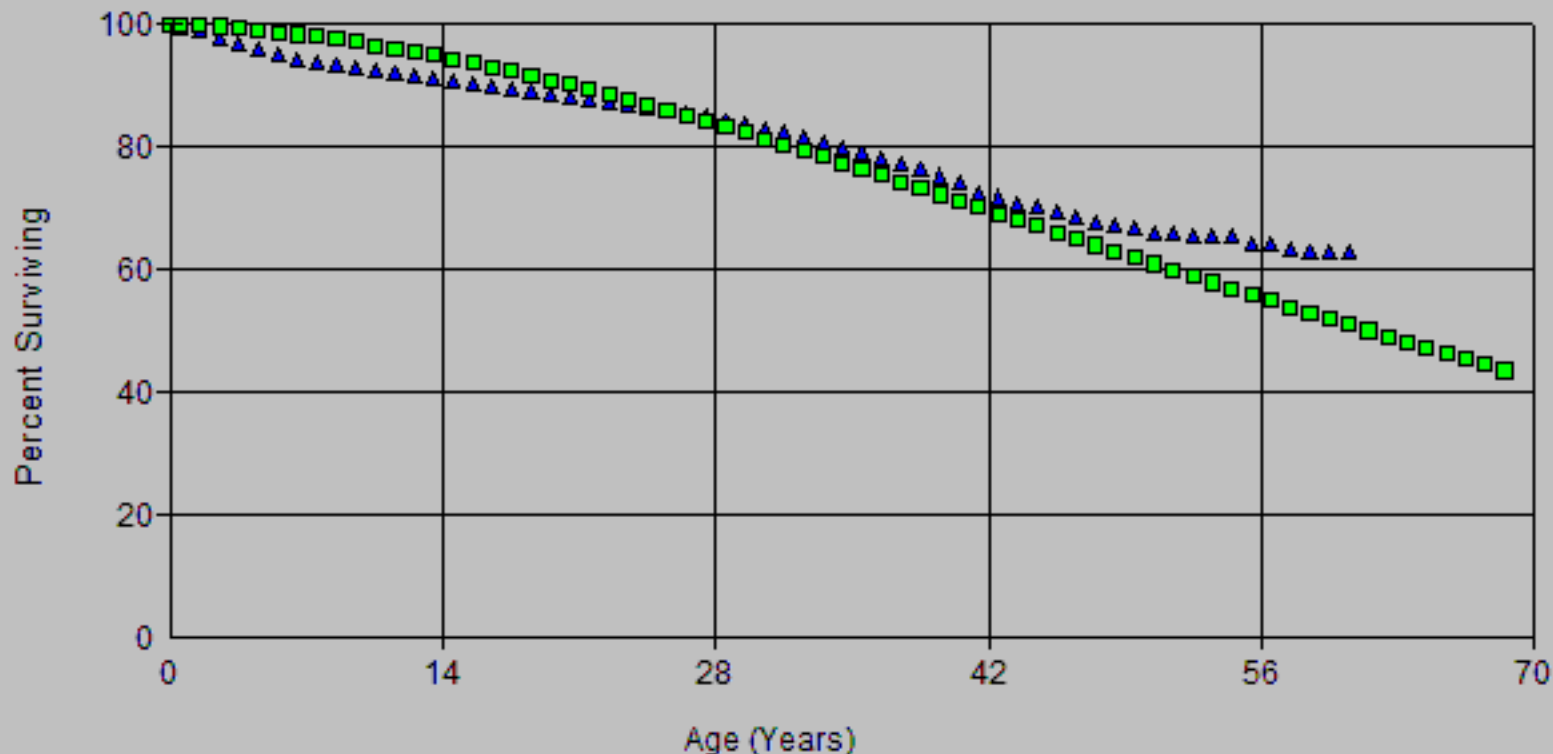

Account: E367.00-Undergrnd Cond & Dev
Scenario: SDGE Actuarial @ 2024

▲ Actual Data

■ R1 57.00

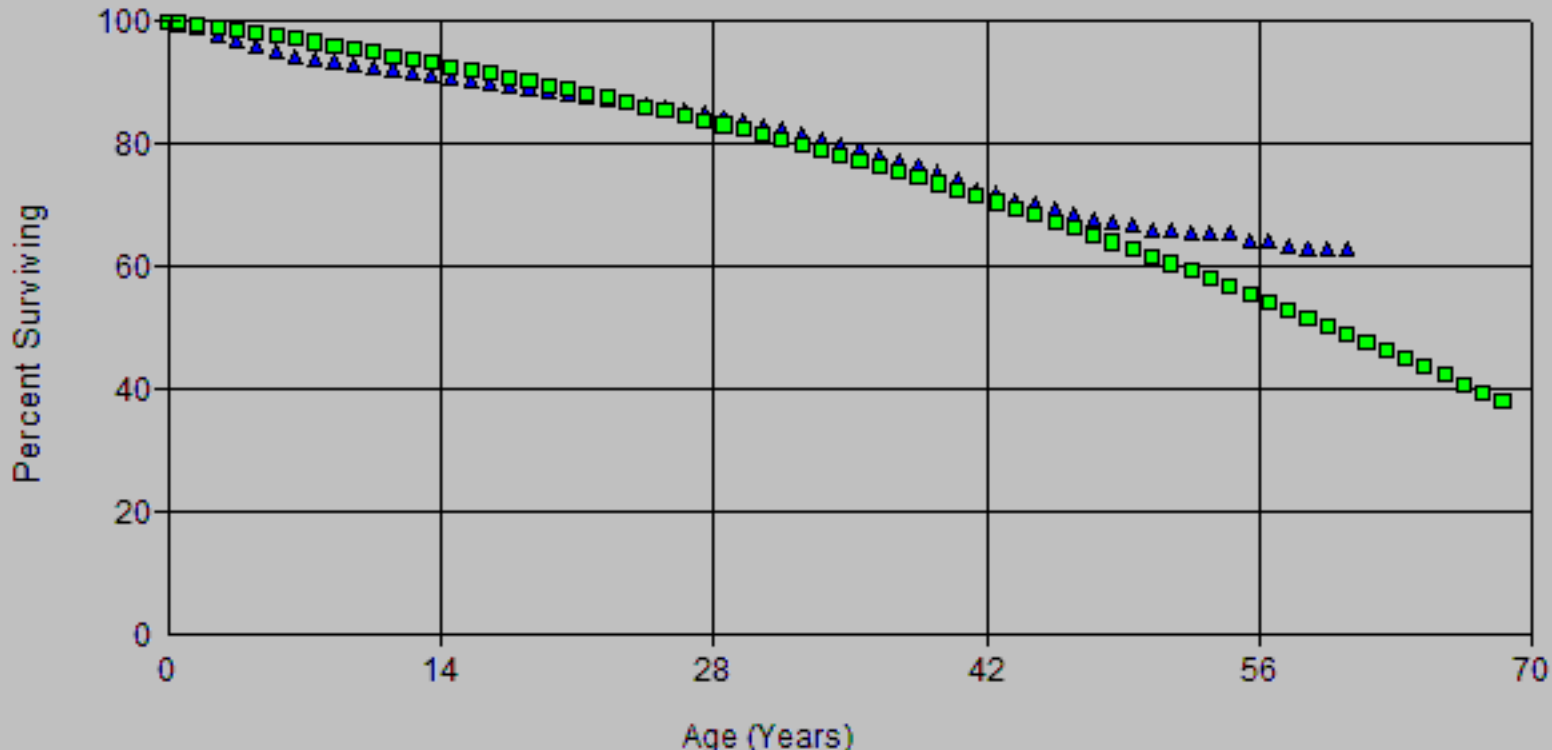

Account: E367.00-Undergrnd Cond & Dev
Scenario: SDGE Actuarial @ 2024

▲ Actual Data

■ R2 52.00

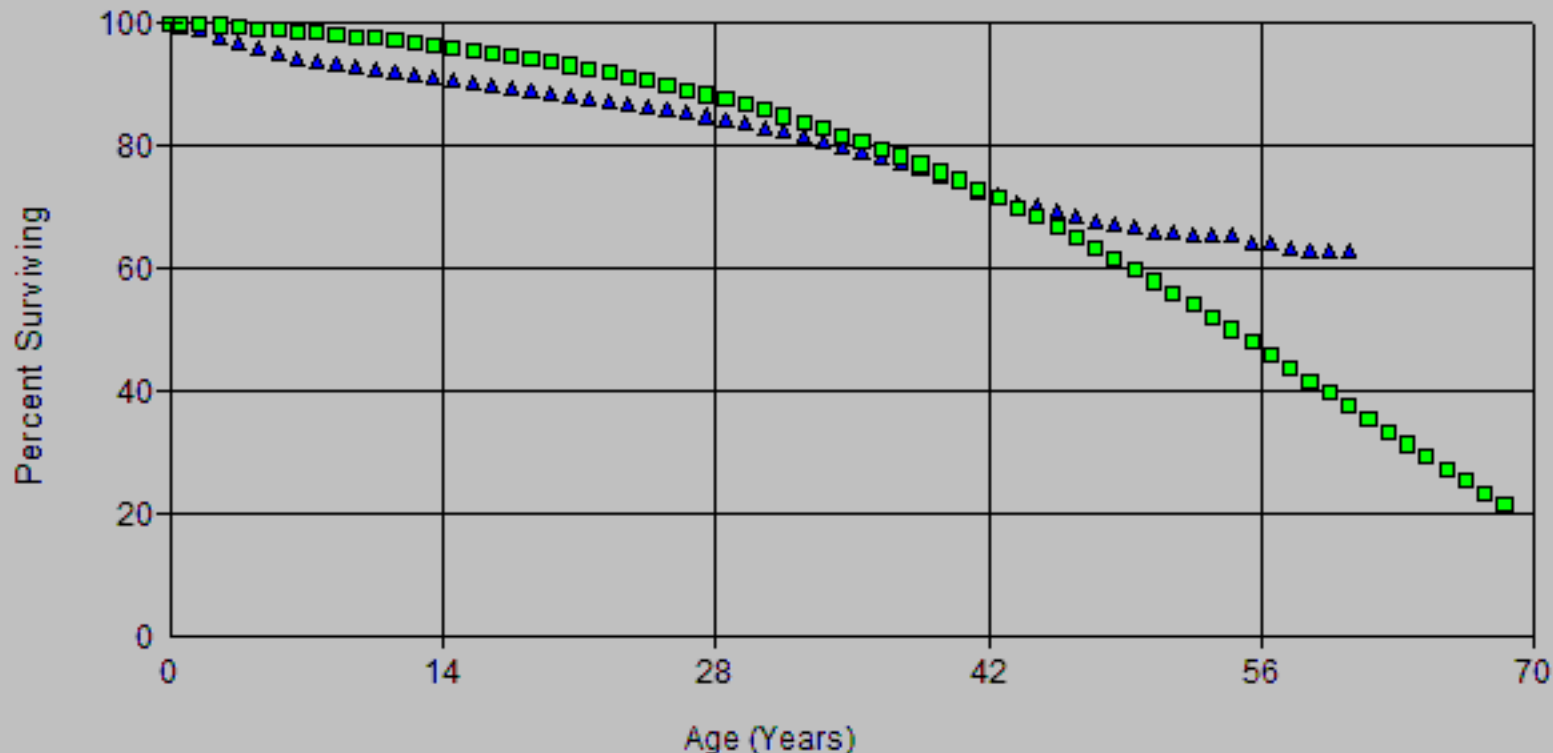

Account: E367.00-Undergrnd Cond & Dev
Scenario: SDGE Actuarial @ 2024

▲ Actual Data

■ R3 45.00

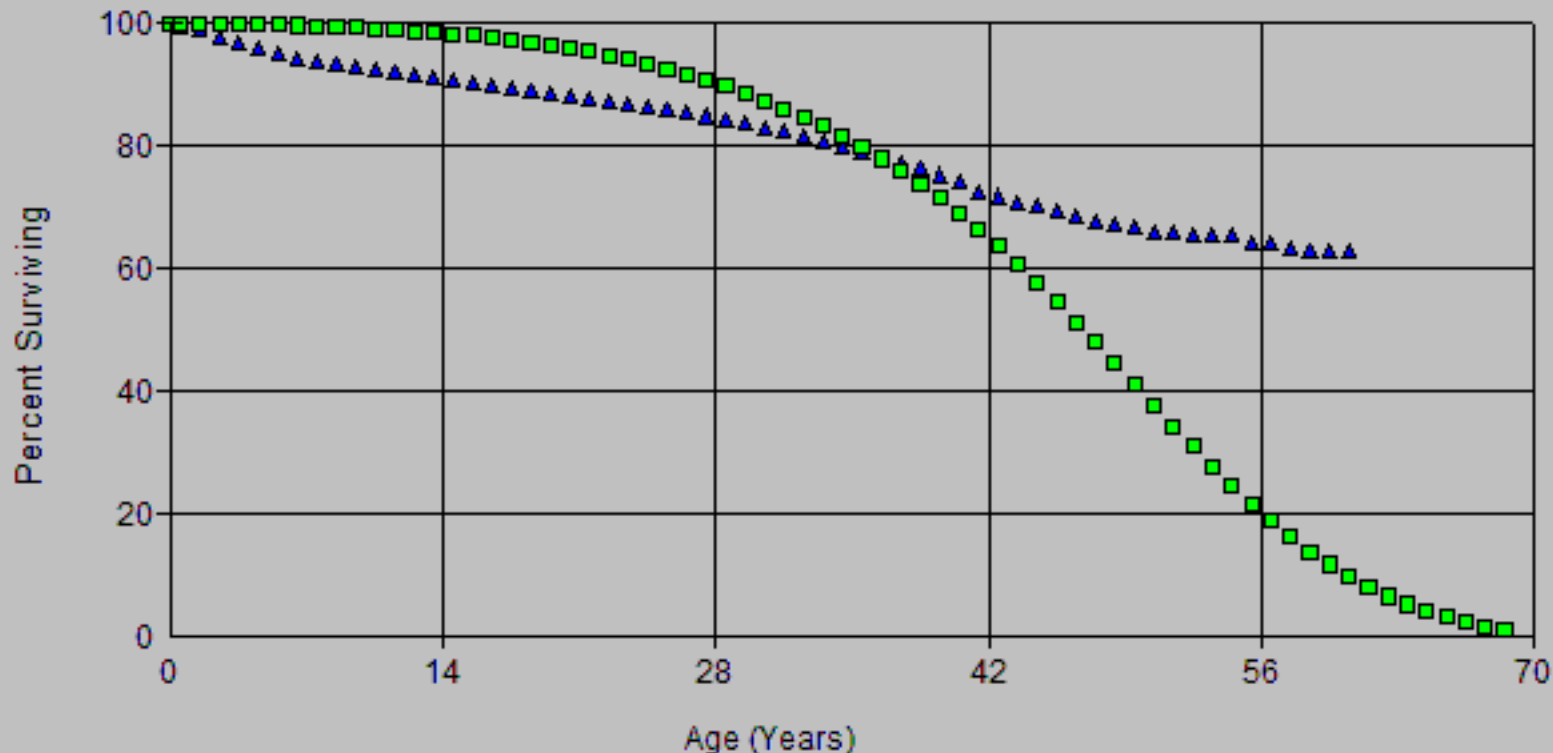

Account: E367.00-Undergrnd Cond & Dev
Scenario: SDGE Actuarial @ 2024

▲ Actual Data

■ L0.5 65.00

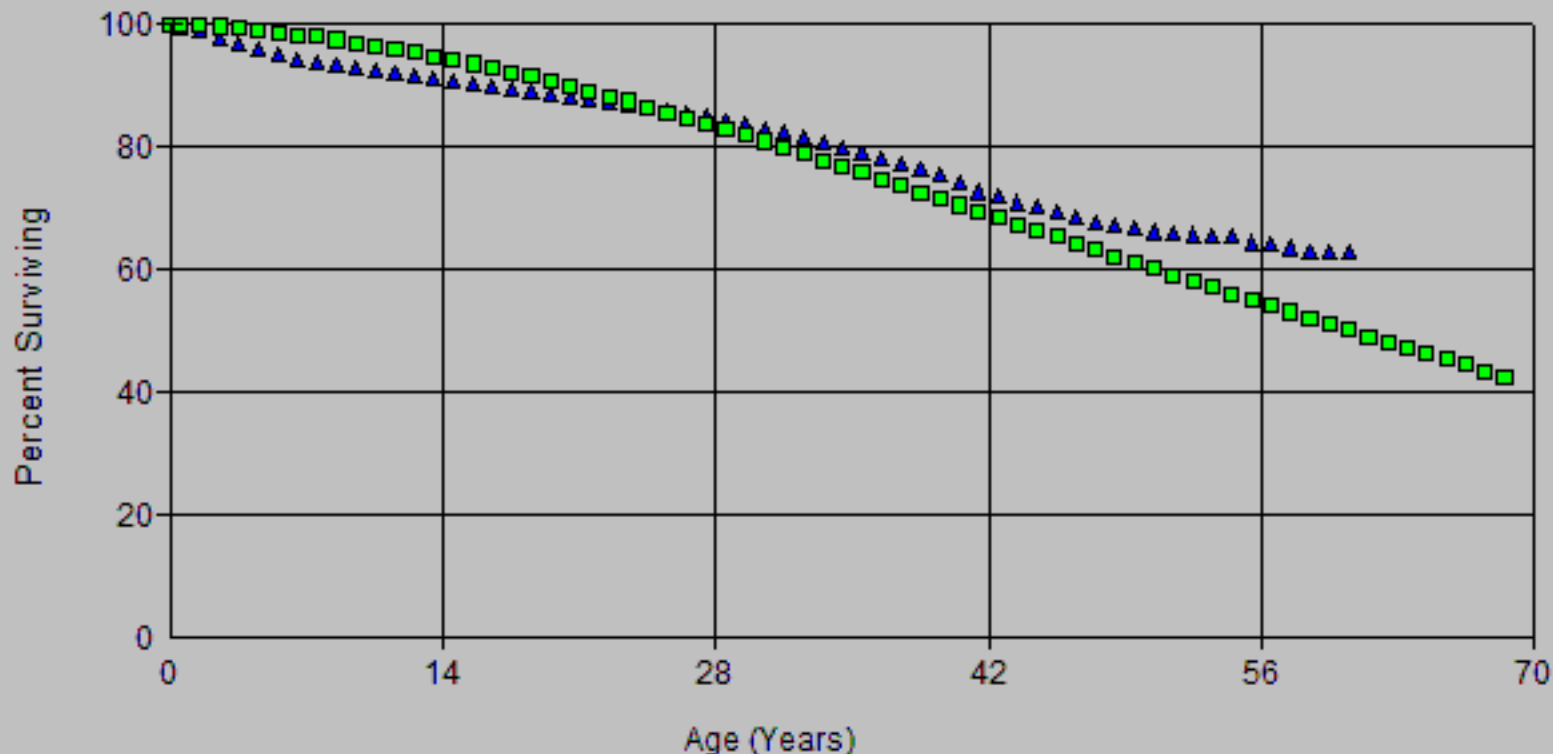

Account: E367.00-Undergrnd Cond & Dev
Scenario: SDGE Actuarial @ 2024

▲ Actual Data

■ R1 57.00

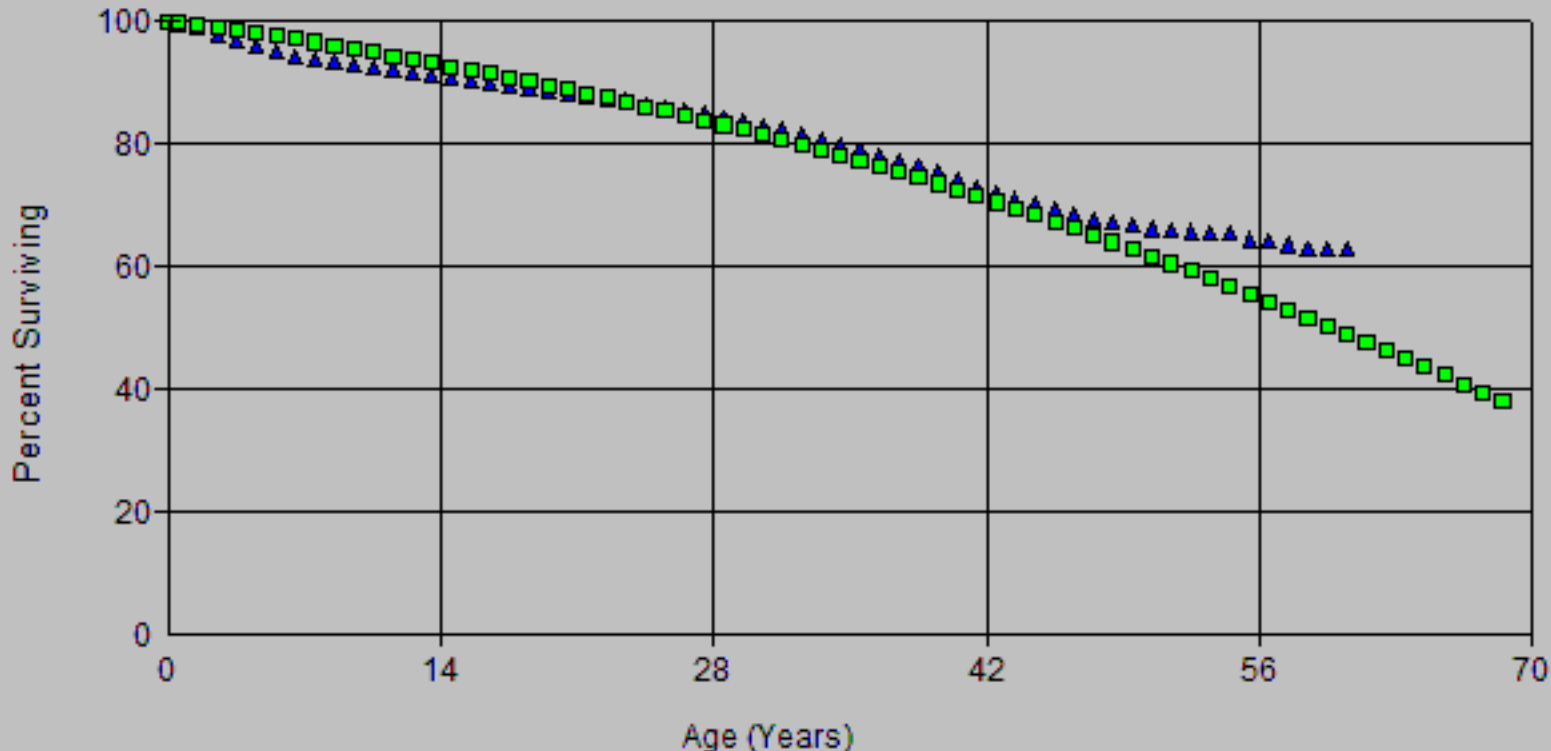

Account: E367.00-Undergrnd Cond & Dev
Scenario: SDGE Actuarial @ 2024

▲ Actual Data

■ R2 52.00

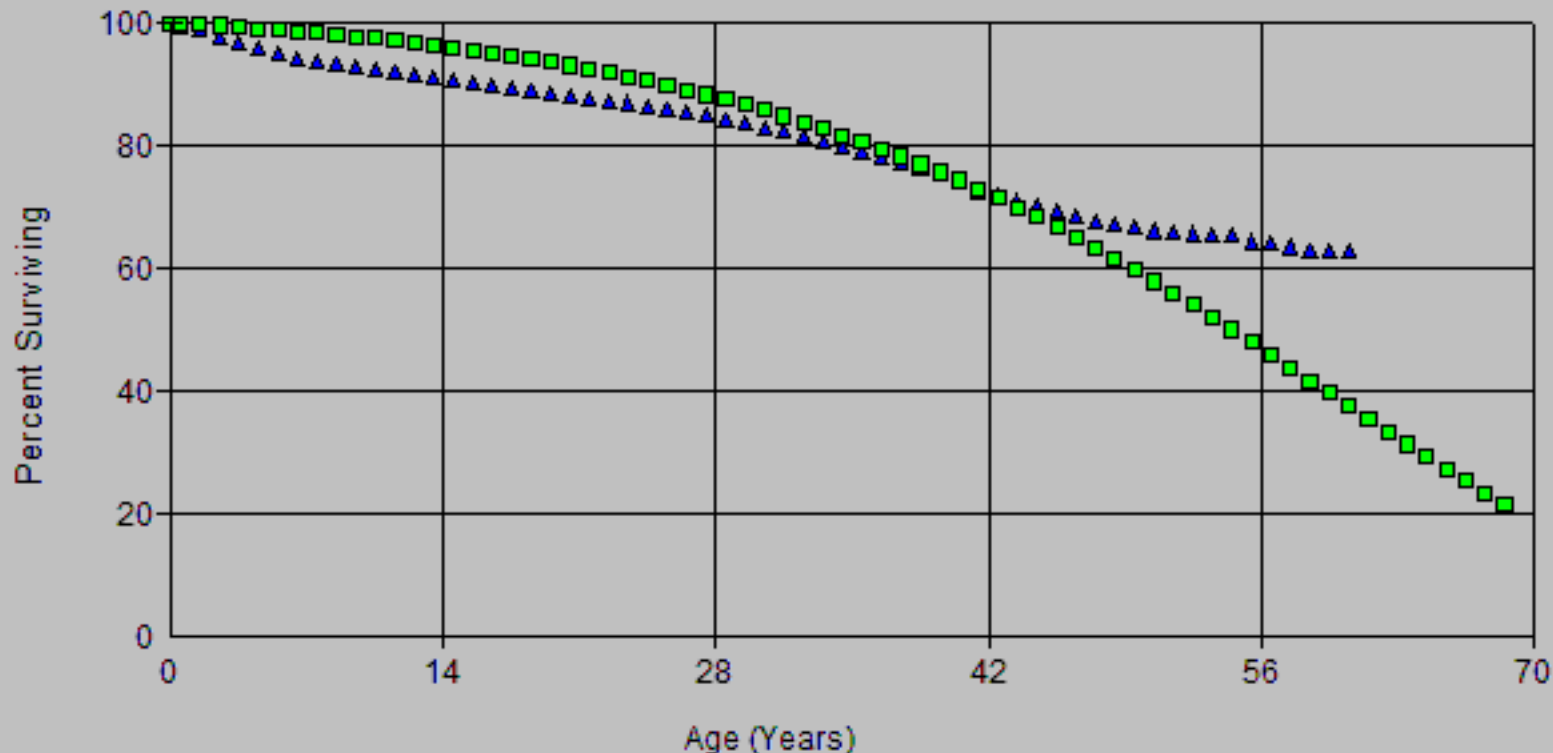

Account: E367.00-Undergrnd Cond & Dev
Scenario: SDGE Actuarial @ 2024

▲ Actual Data

■ R3 45.00

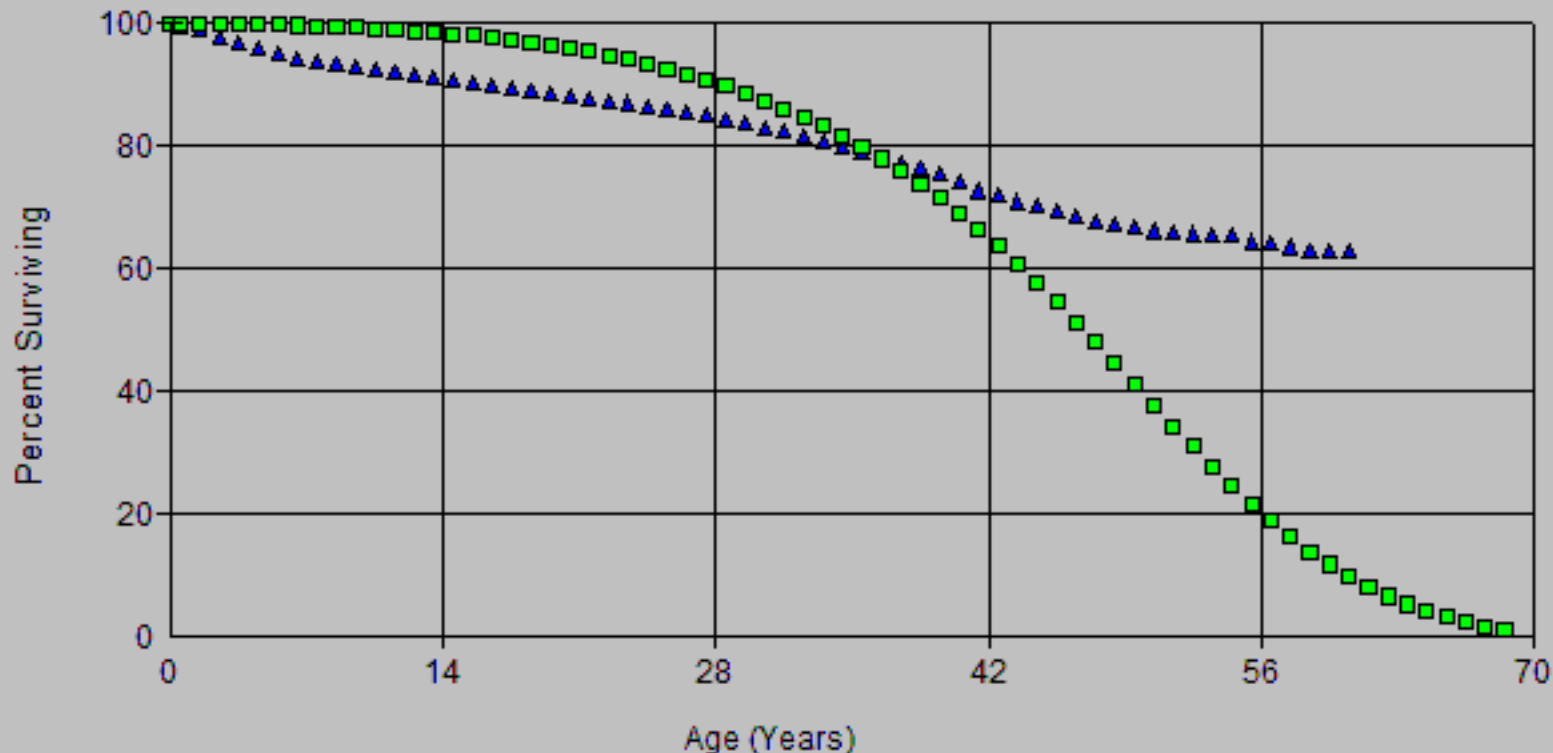

Account: E367.00-Undergrnd Cond & Dev
Scenario: SDGE Actuarial @ 2024

▲ Actual Data

■ S0 59.00

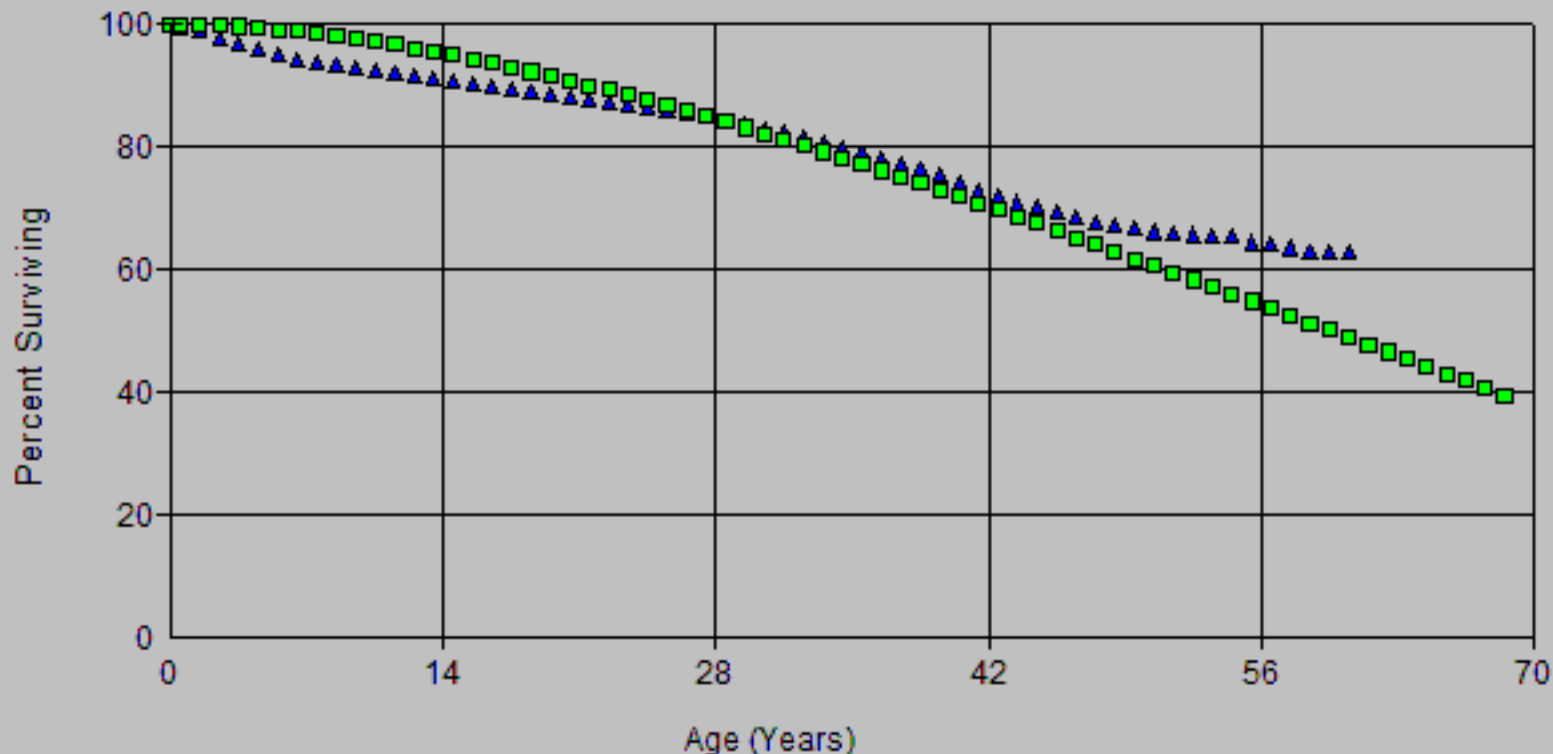

Account: E367.00-Undergrnd Cond & Dev
Scenario: SDGE Actuarial @ 2024

▲ Actual Data

■ L0.5 66.00

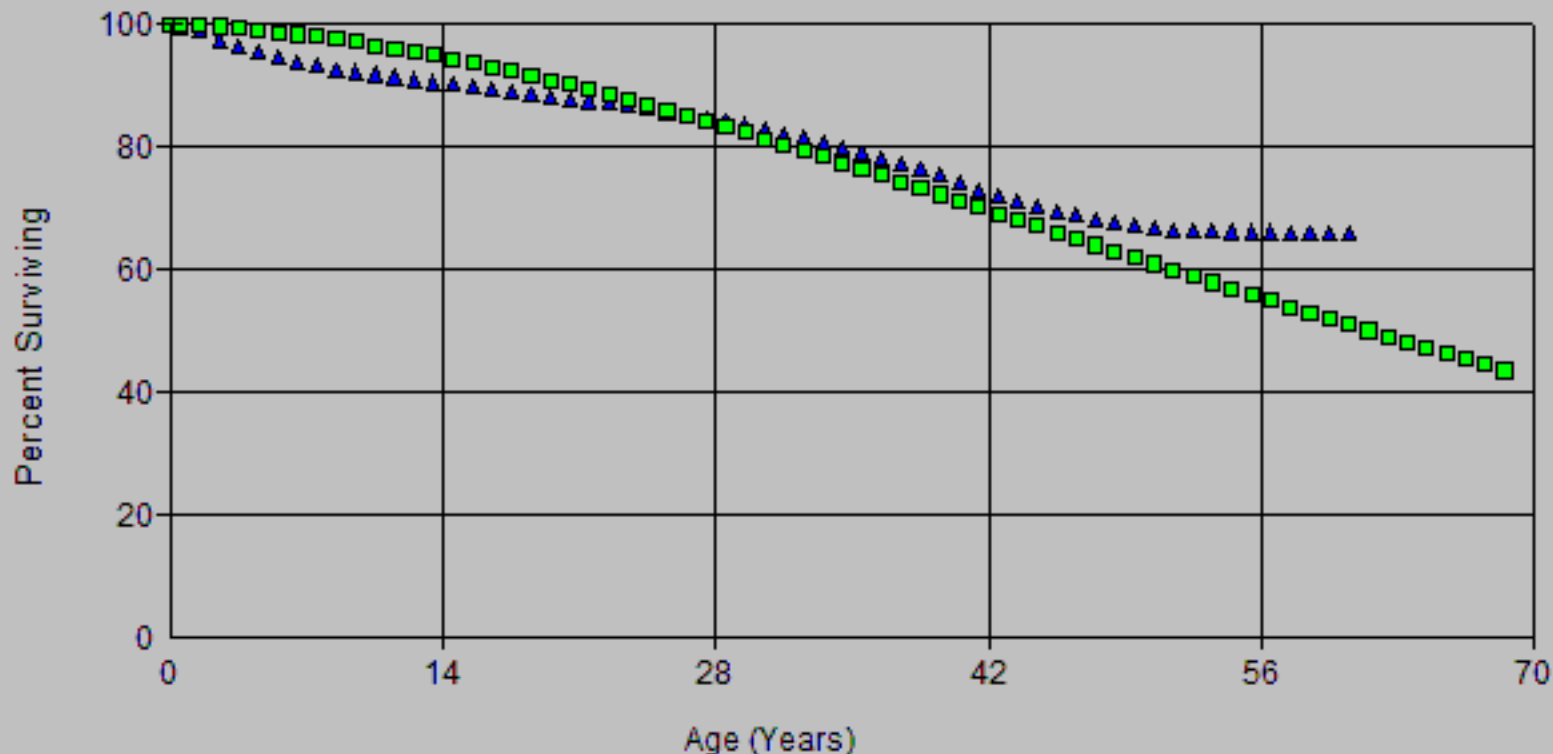

Account: E367.00-Undergrnd Cond & Dev
Scenario: SDGE Actuarial @ 2024

▲ Actual Data

■ R1 57.00

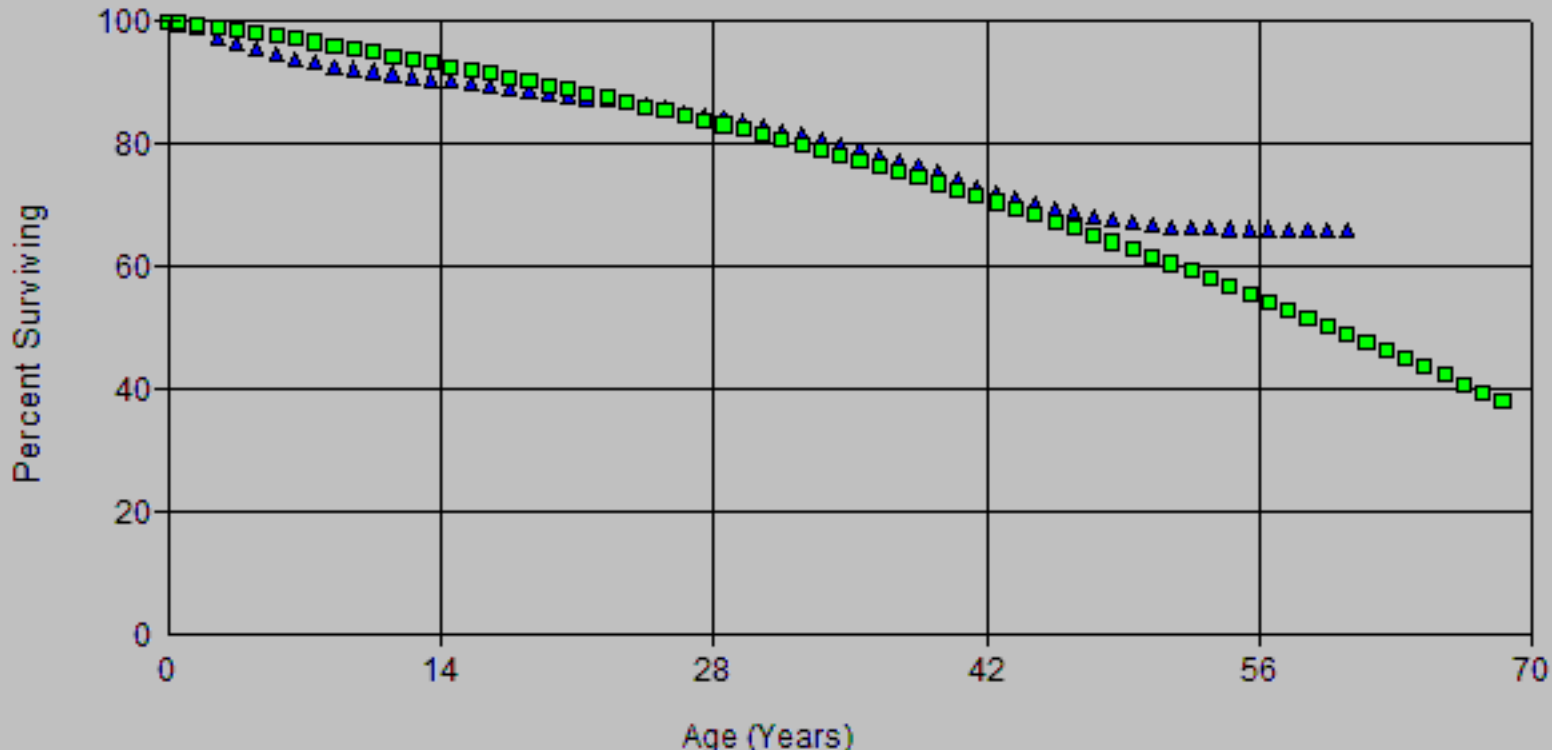

Account: E367.00-Undergrnd Cond & Dev
Scenario: SDGE Actuarial @ 2024

▲ Actual Data

■ R2 52.00

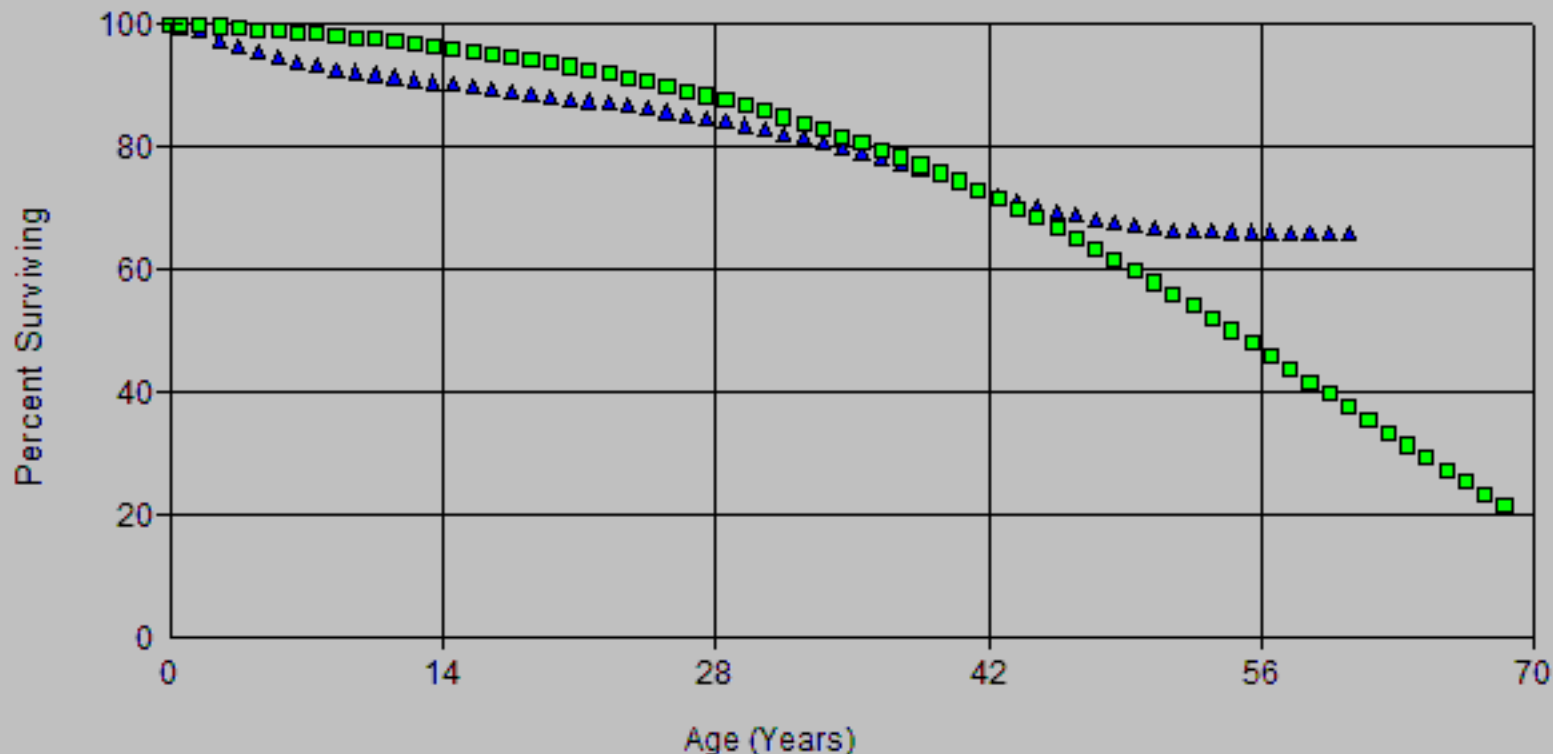

Account: E367.00-Undergrnd Cond & Dev
Scenario: SDGE Actuarial @ 2024

▲ Actual Data

■ R3 45.00

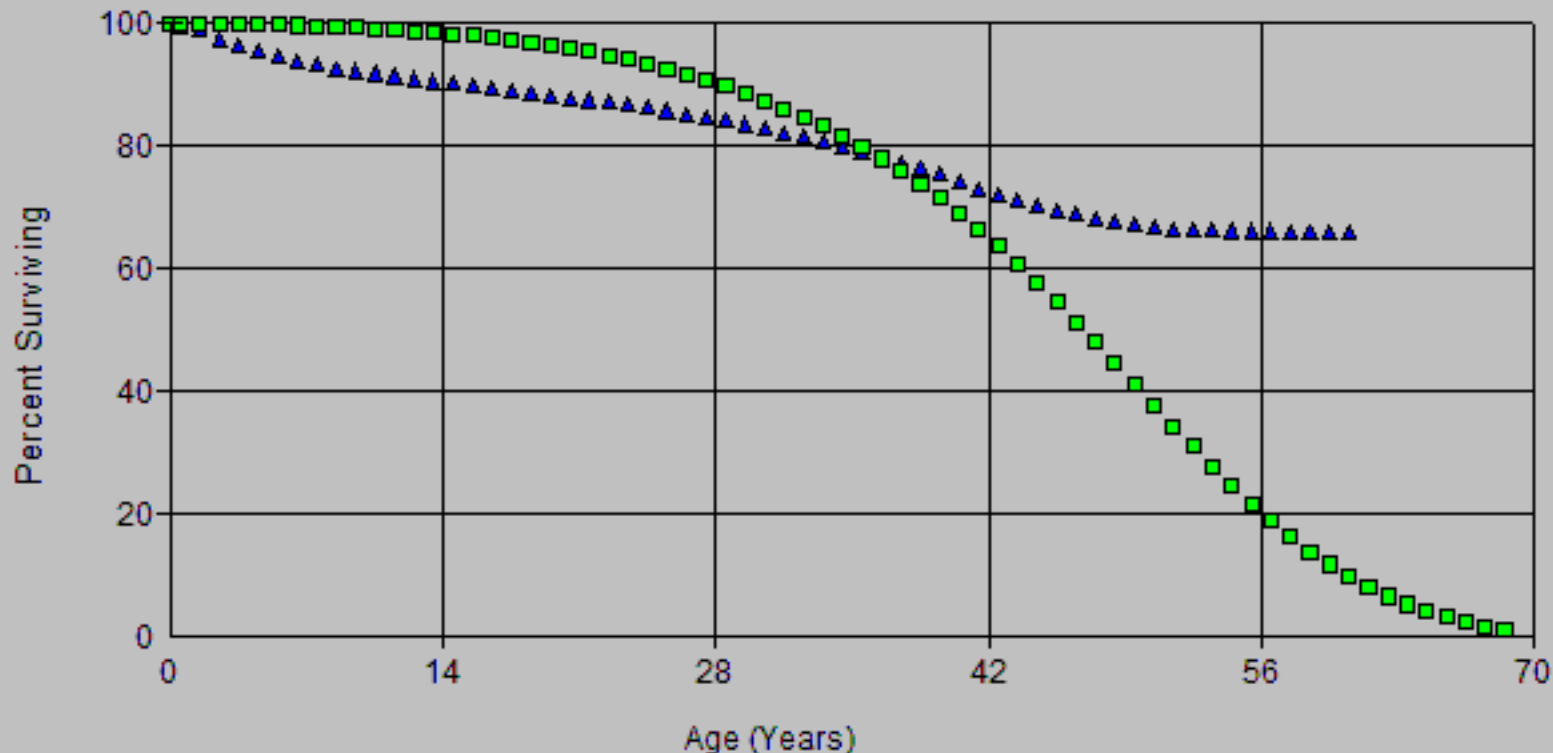

Account: E367.00-Undergrnd Cond & Dev
Scenario: SDGE Actuarial @ 2024

▲ Actual Data

■ S0 59.00

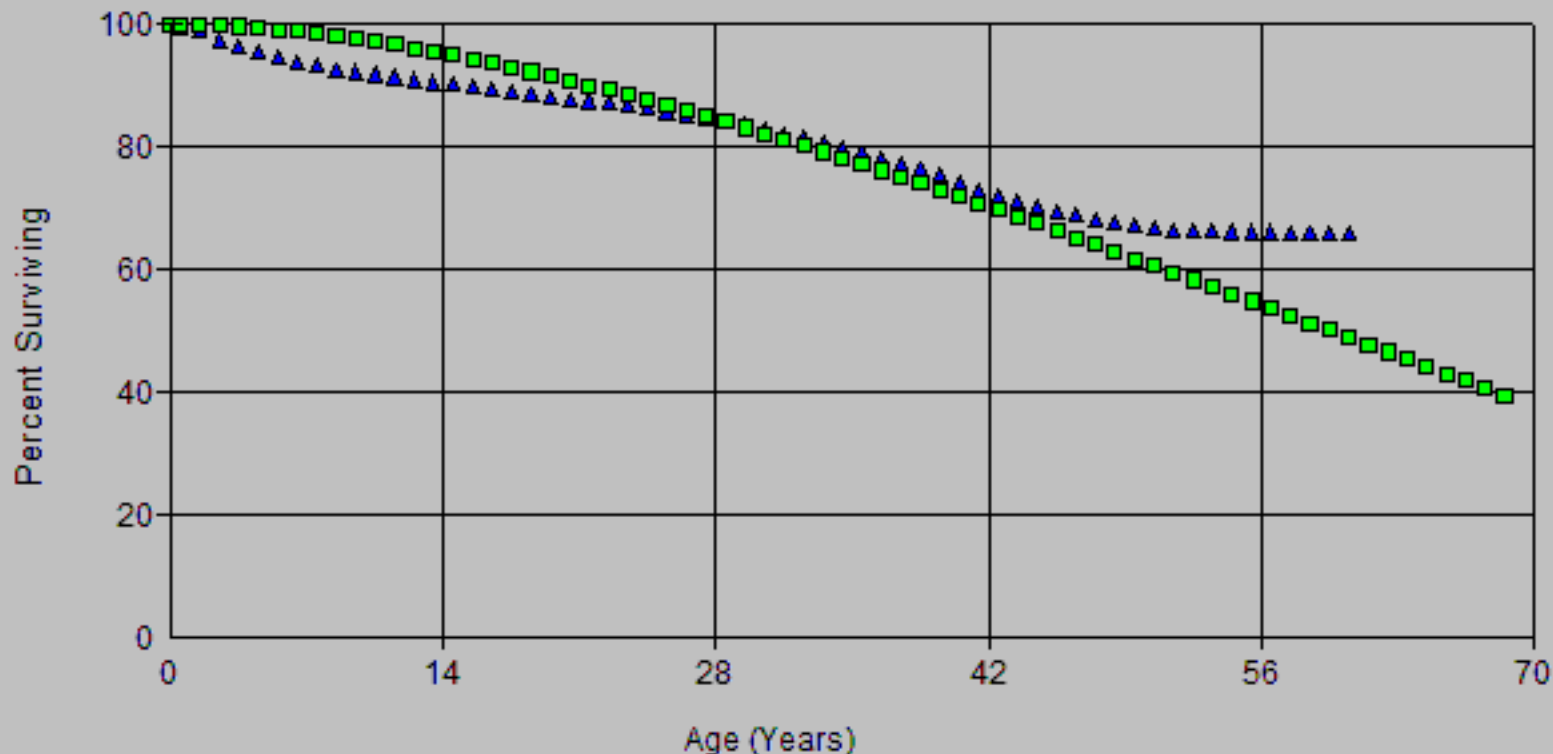

Account: E367.00-Undergrnd Cond & Dev
Scenario: SDGE Actuarial @ 2024

▲ Actual Data

■ L0.5 68.00

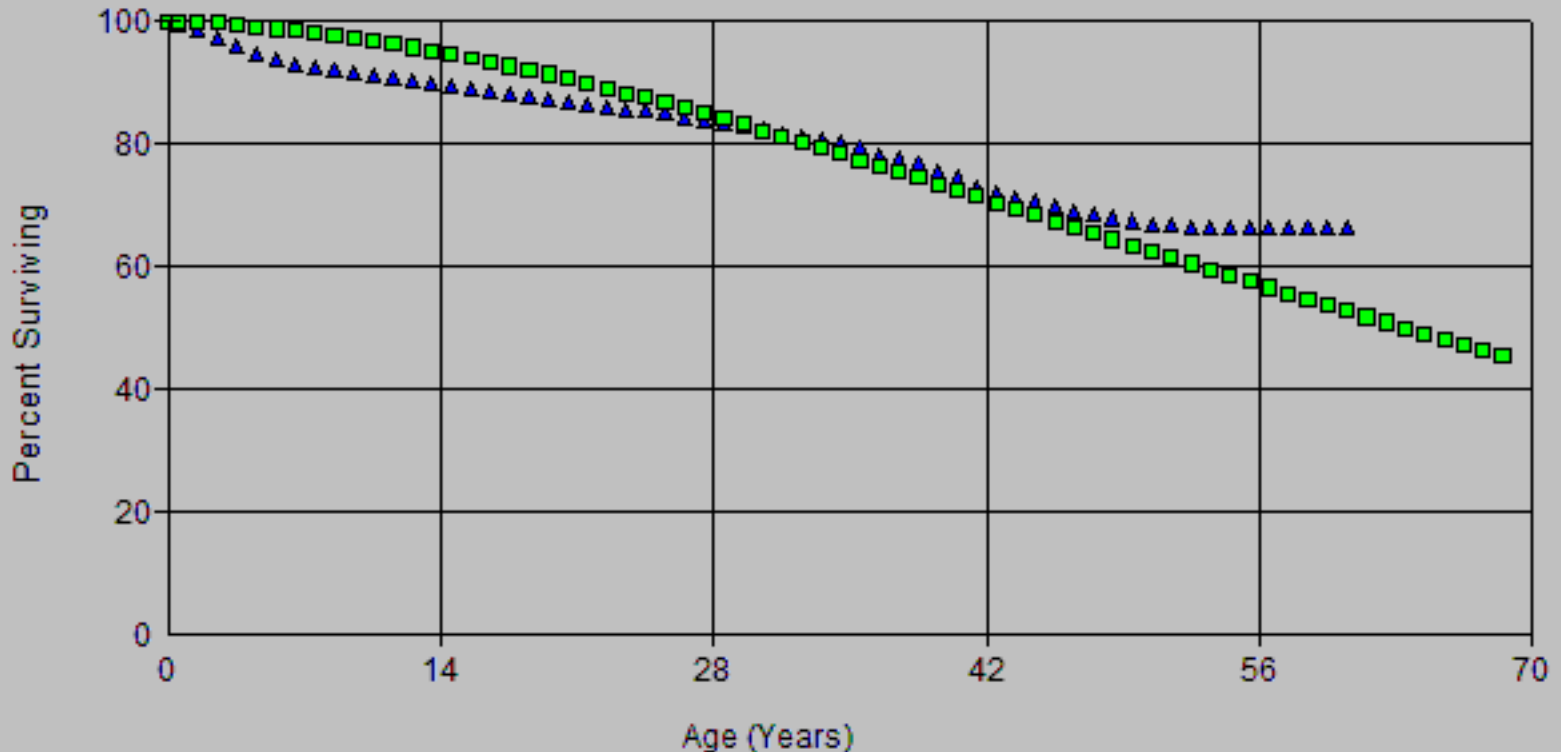

Account: E367.00-Undergrnd Cond & Dev
Scenario: SDGE Actuarial @ 2024

▲ Actual Data

■ R1 57.00

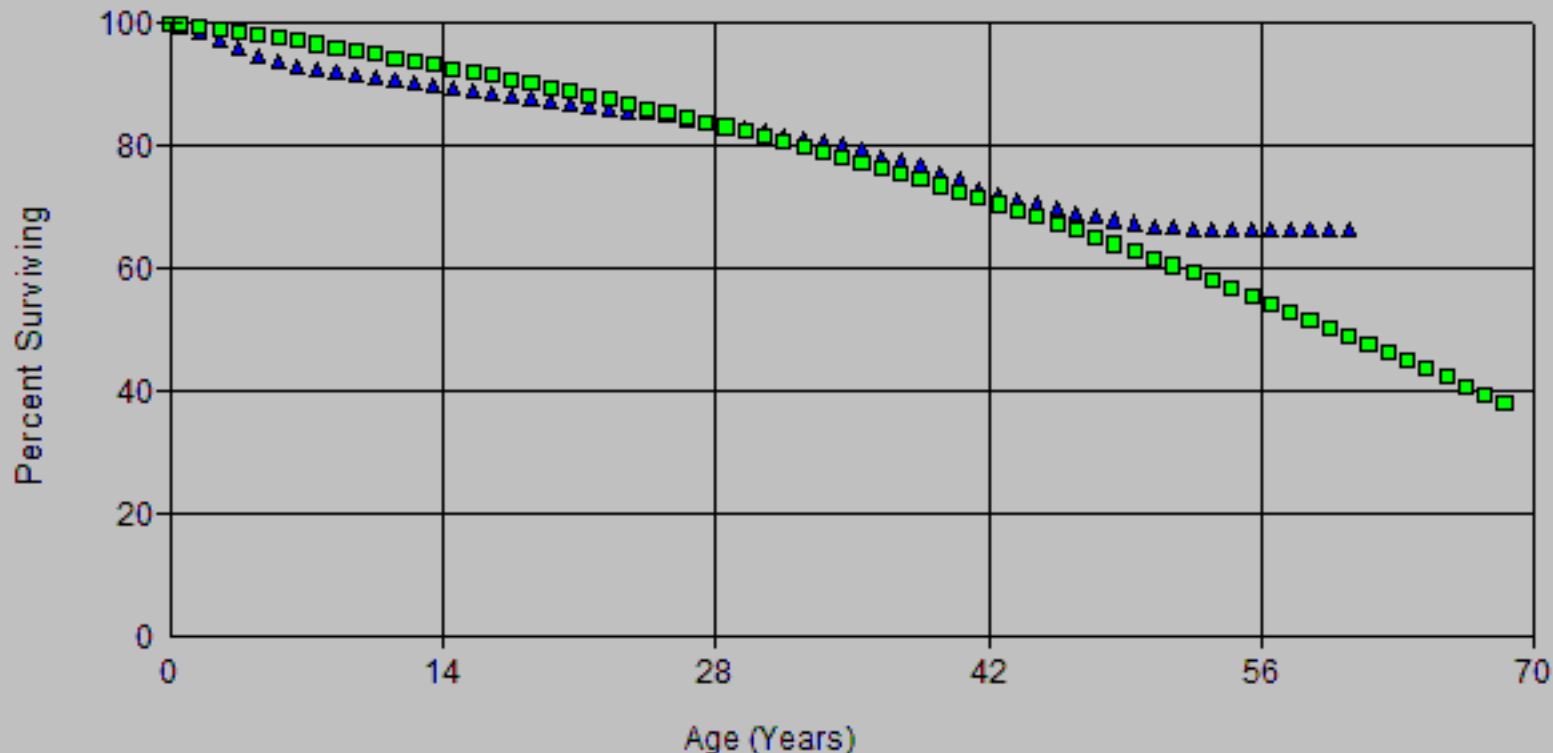

Account: E367.00-Undergrnd Cond & Dev
Scenario: SDGE Actuarial @ 2024

▲ Actual Data

■ R2 52.00

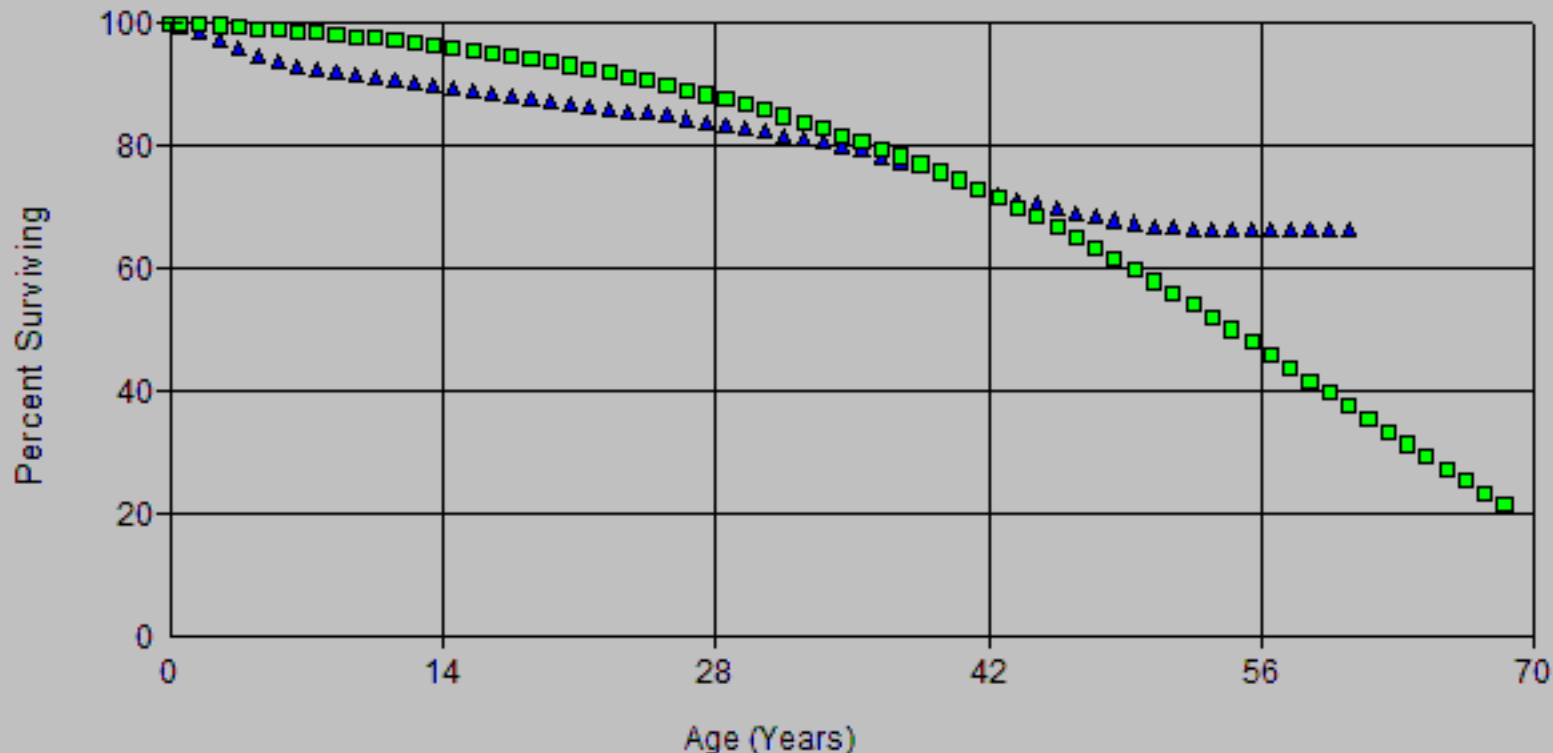

Account: E367.00-Undergrnd Cond & Dev
Scenario: SDGE Actuarial @ 2024

▲ Actual Data

■ R3 45.00

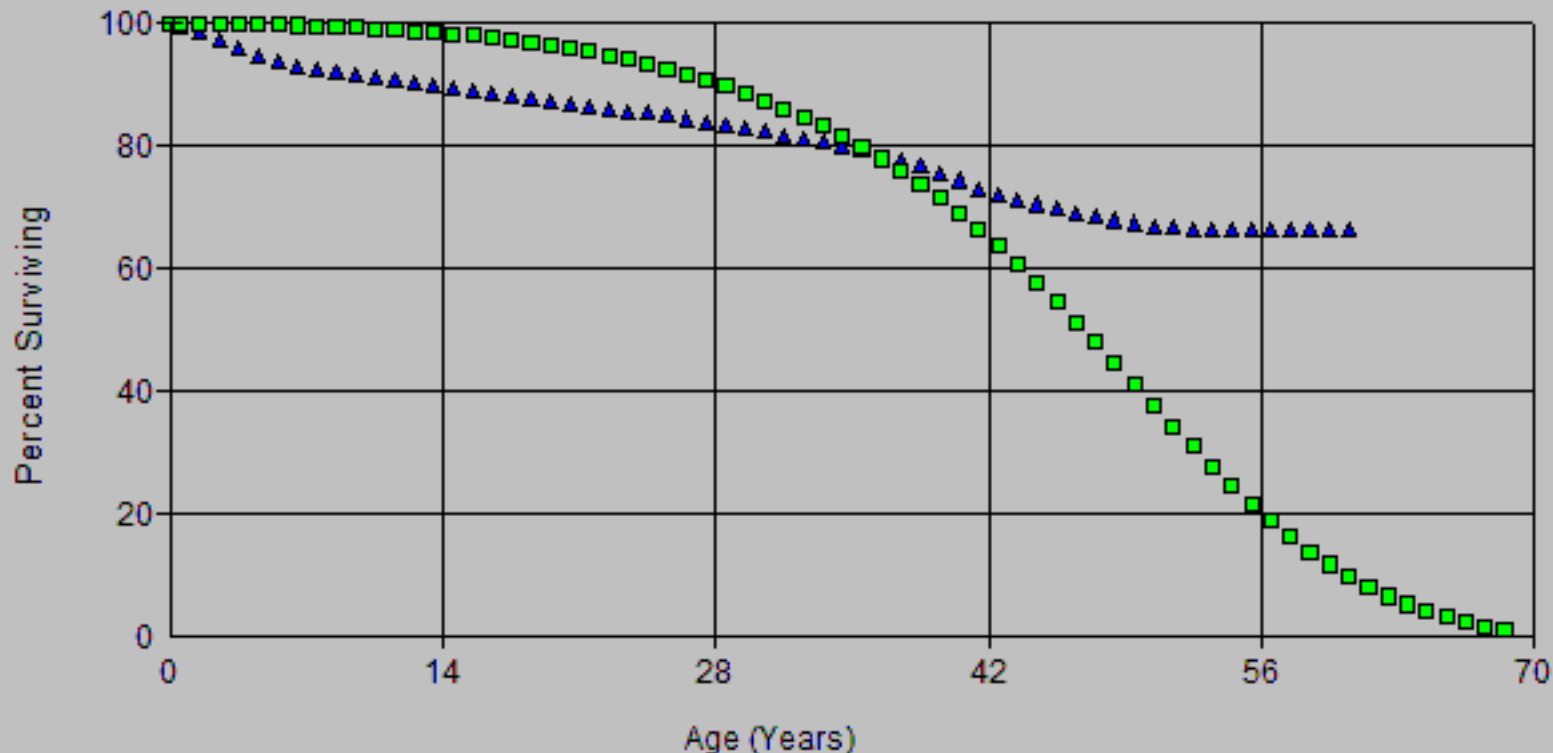

Account: E367.00-Undergrnd Cond & Dev
Scenario: SDGE Actuarial @ 2024

▲ Actual Data

■ S0 60.00

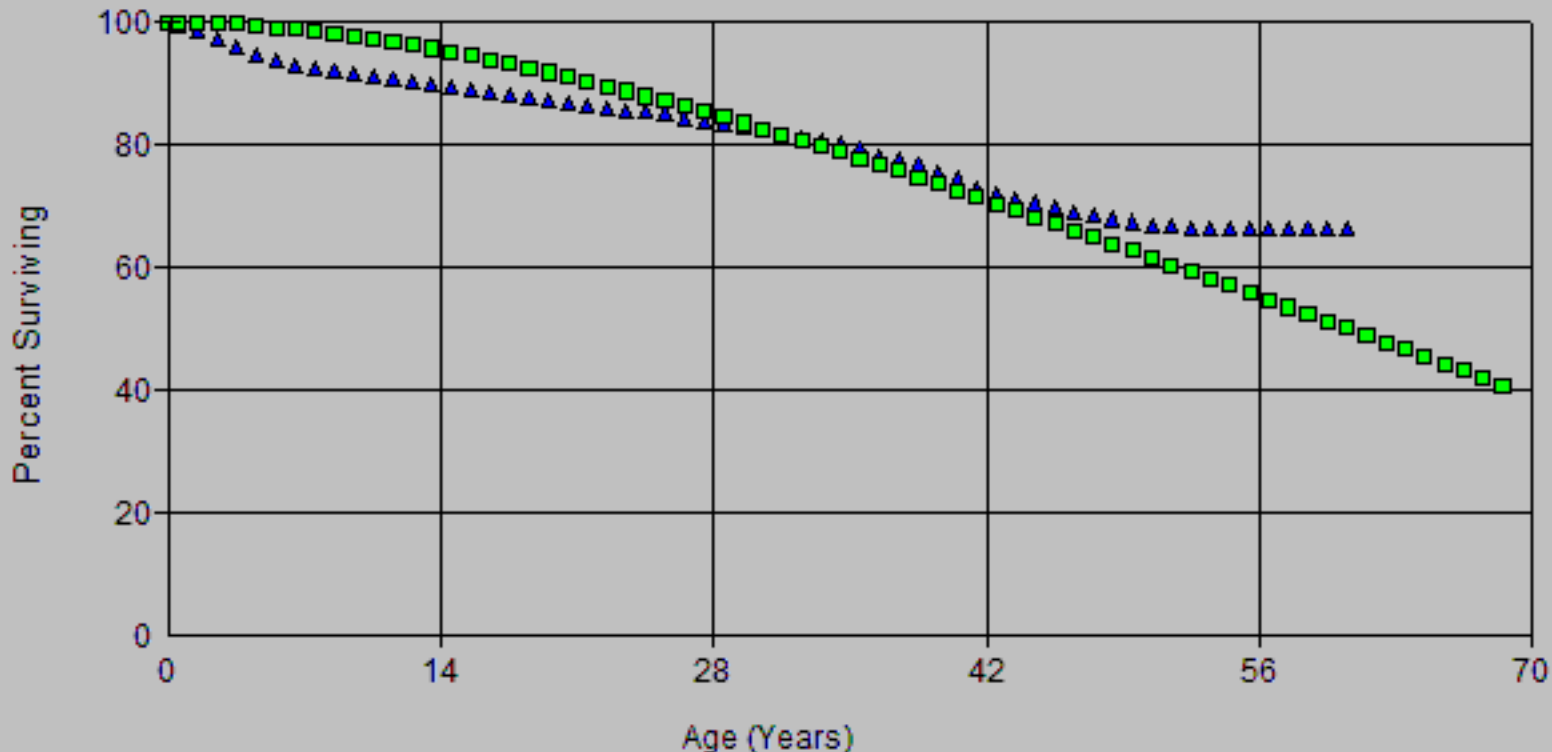

Account: E367.00-Undergrnd Cond & Dev
Scenario: SDGE Actuarial @ 2024

▲ Actual Data

■ L1 65.00

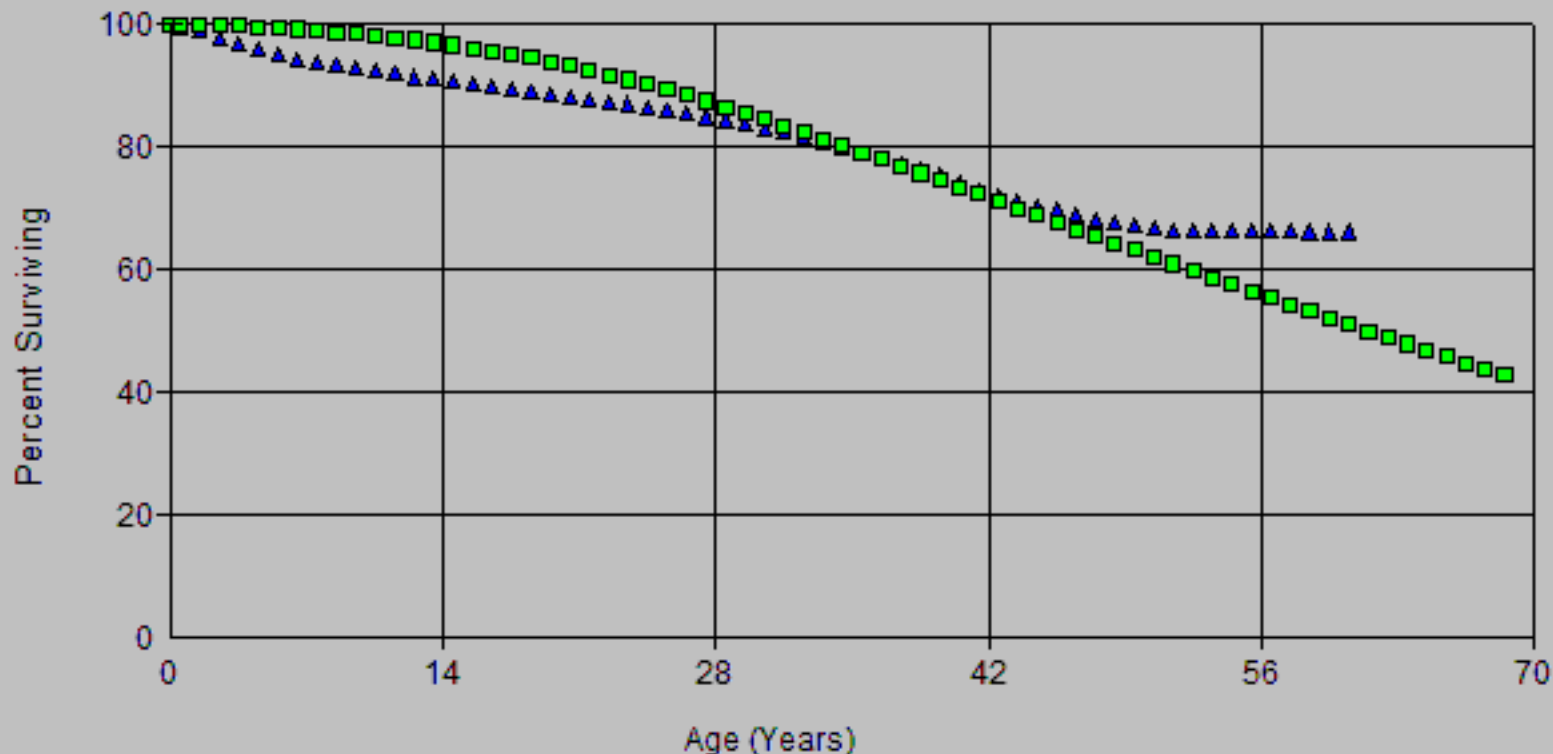

Account: E367.00-Undergrnd Cond & Dev
Scenario: SDGE Actuarial @ 2024

▲ Actual Data

■ R1 57.00

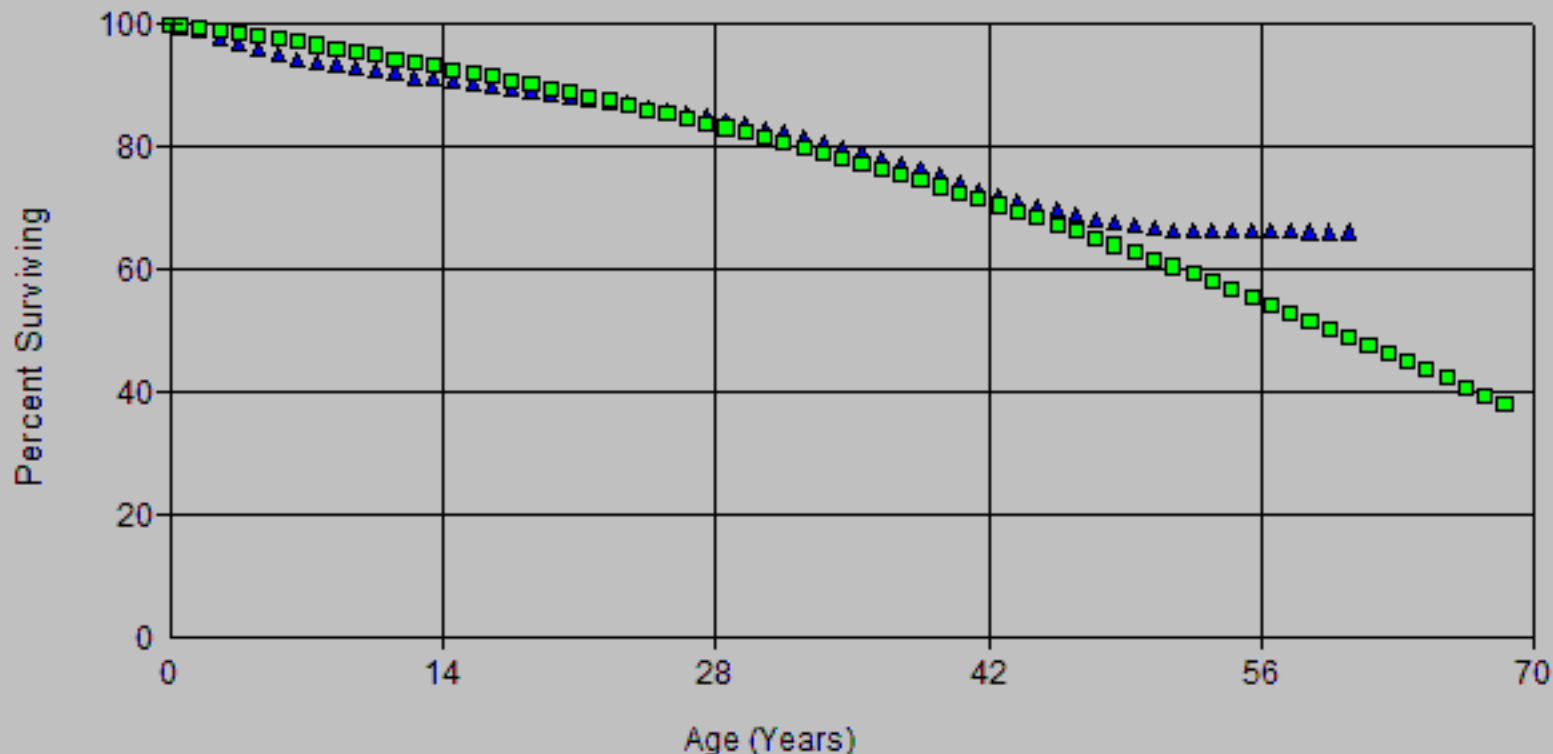

Account: E367.00-Undergrnd Cond & Dev
Scenario: SDGE Actuarial @ 2024

▲ Actual Data

■ R2 52.00

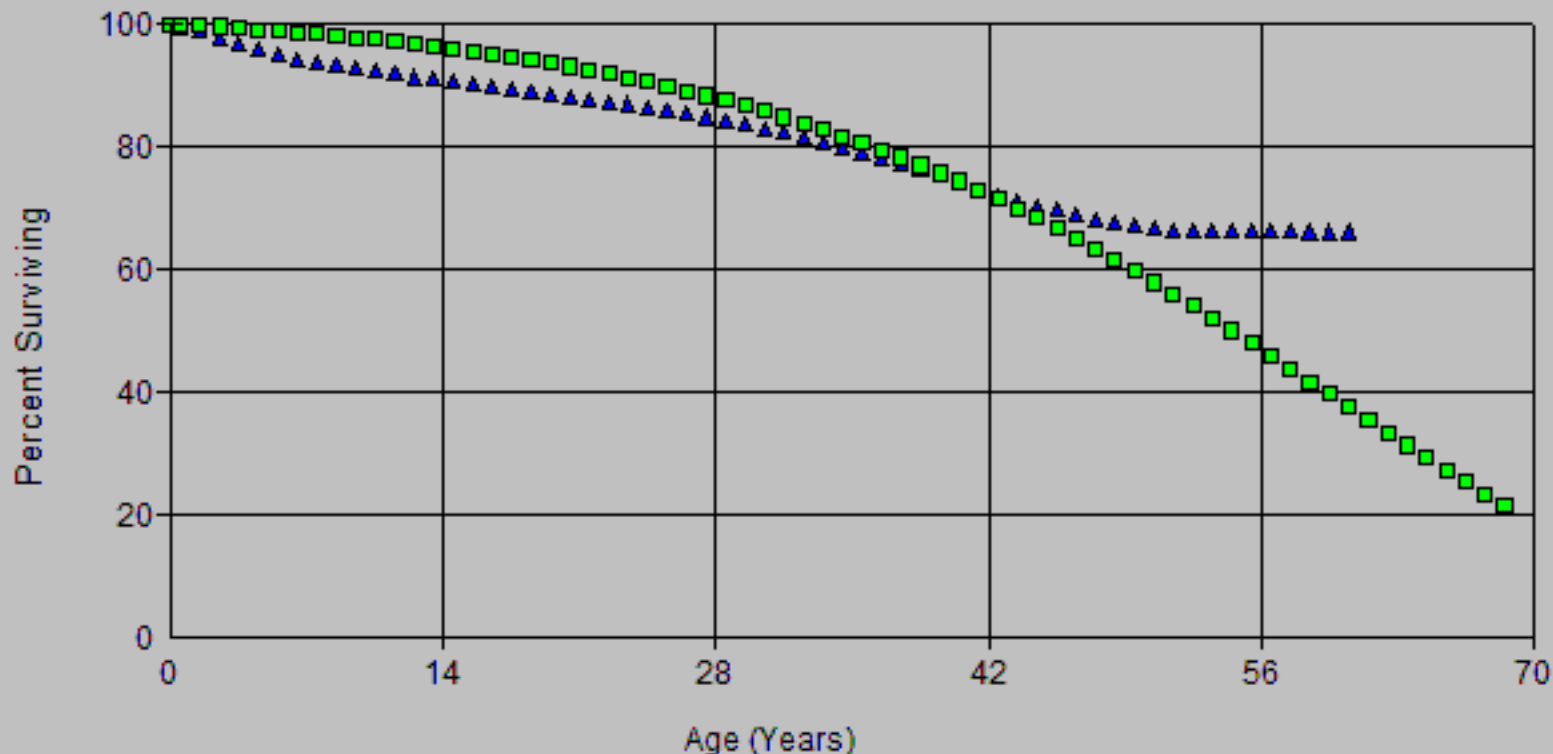

Account: E367.00-Undergrnd Cond & Dev
Scenario: SDGE Actuarial @ 2024

▲ Actual Data

■ R3 45.00

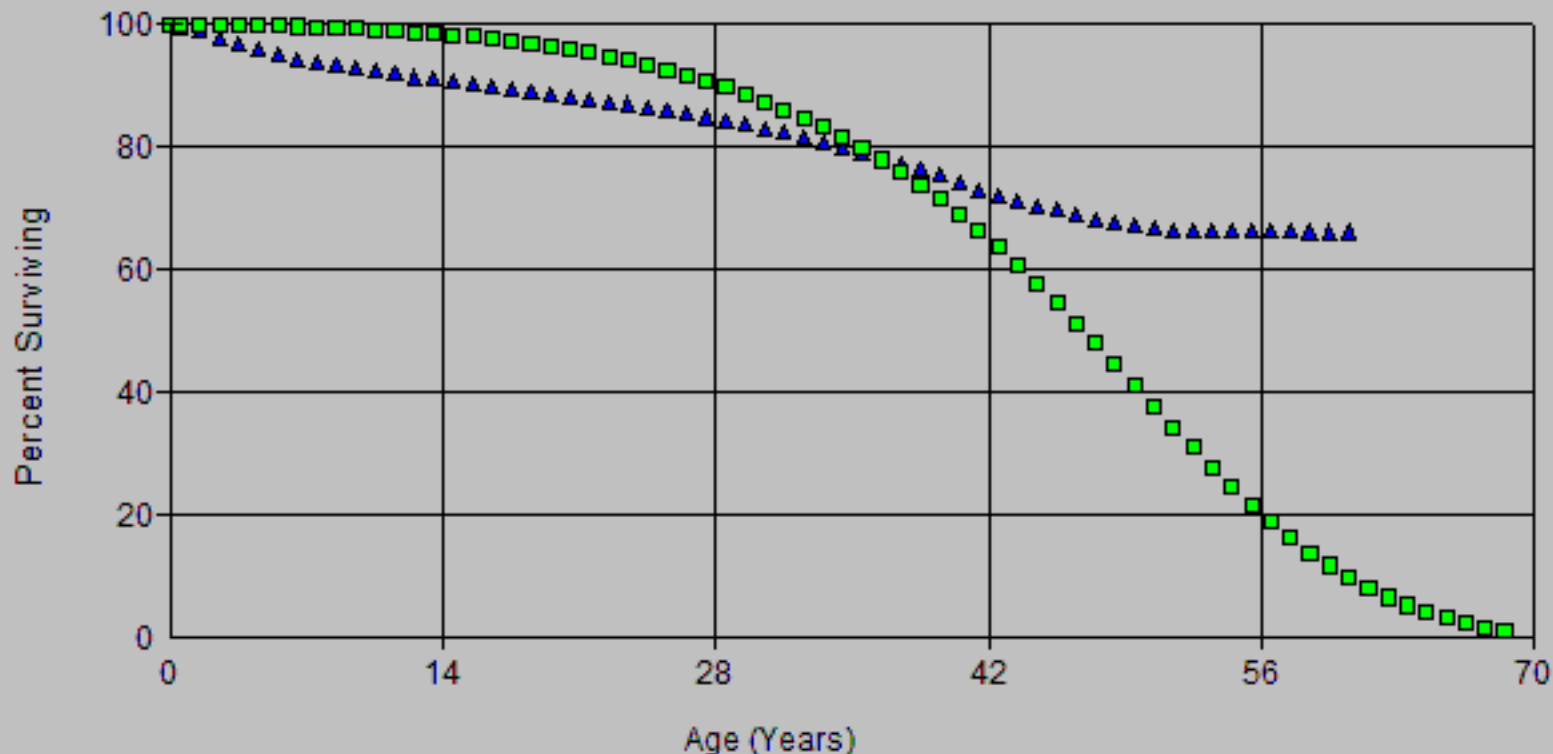

Account: E367.00-Undergrnd Cond & Dev
Scenario: SDGE Actuarial @ 2024

▲ Actual Data

■ S0 59.00

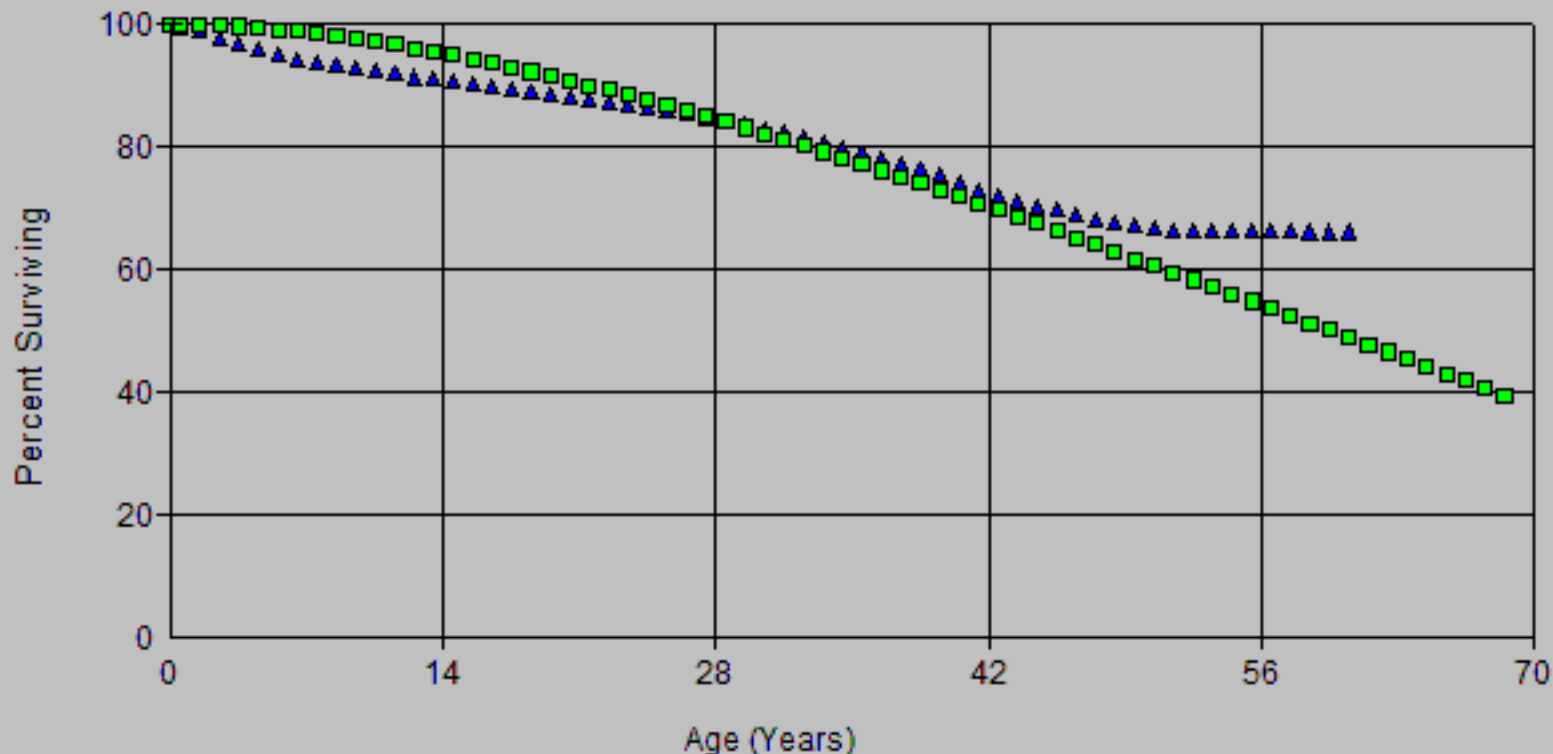

Account: E367.00-Undergrnd Cond & Dev
Scenario: SDGE Actuarial @ 2024

▲ Actual Data

■ L0.5 67.00

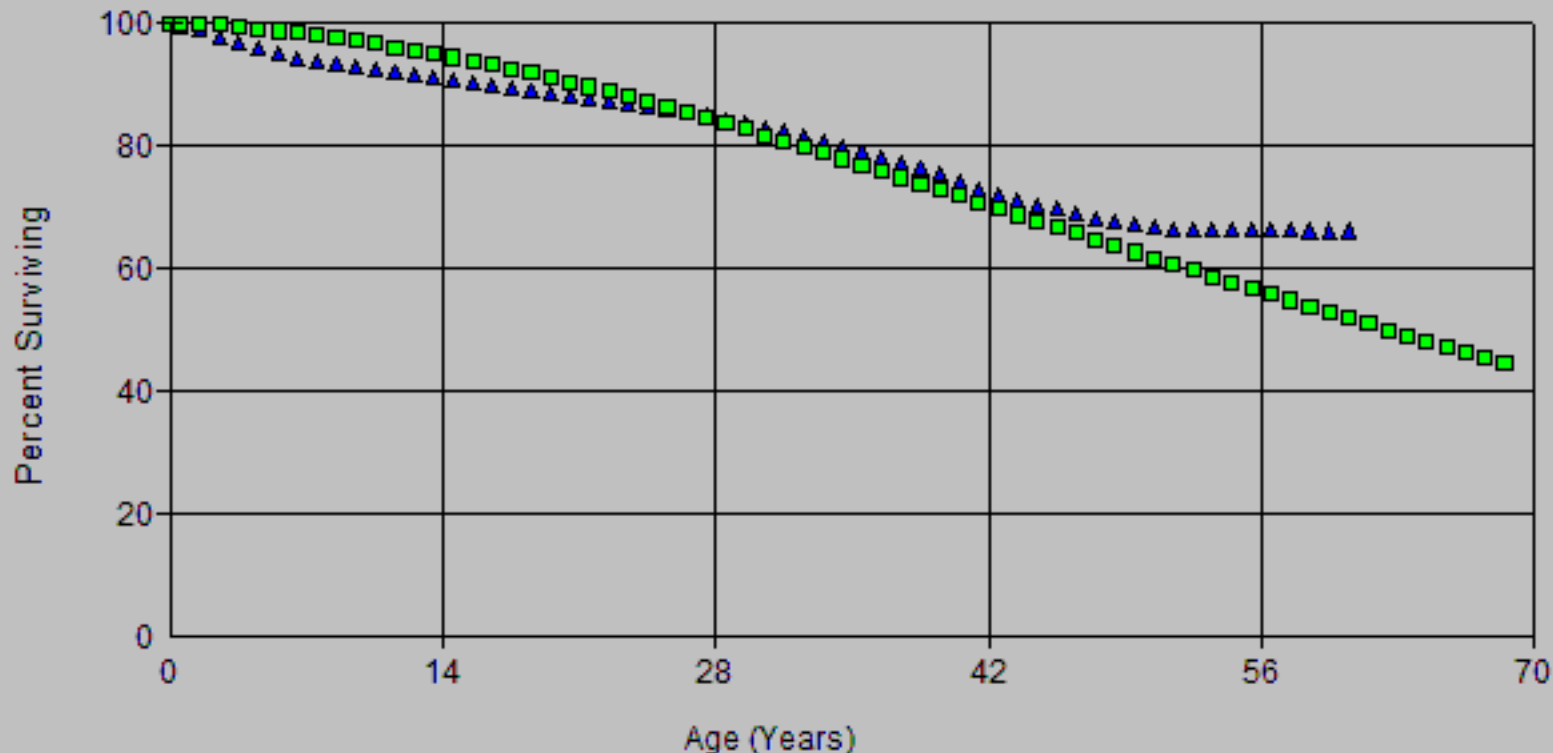

Account: E367.00-Undergrnd Cond & Dev
Scenario: SDGE Actuarial @ 2024

▲ Actual Data

■ R1 57.00

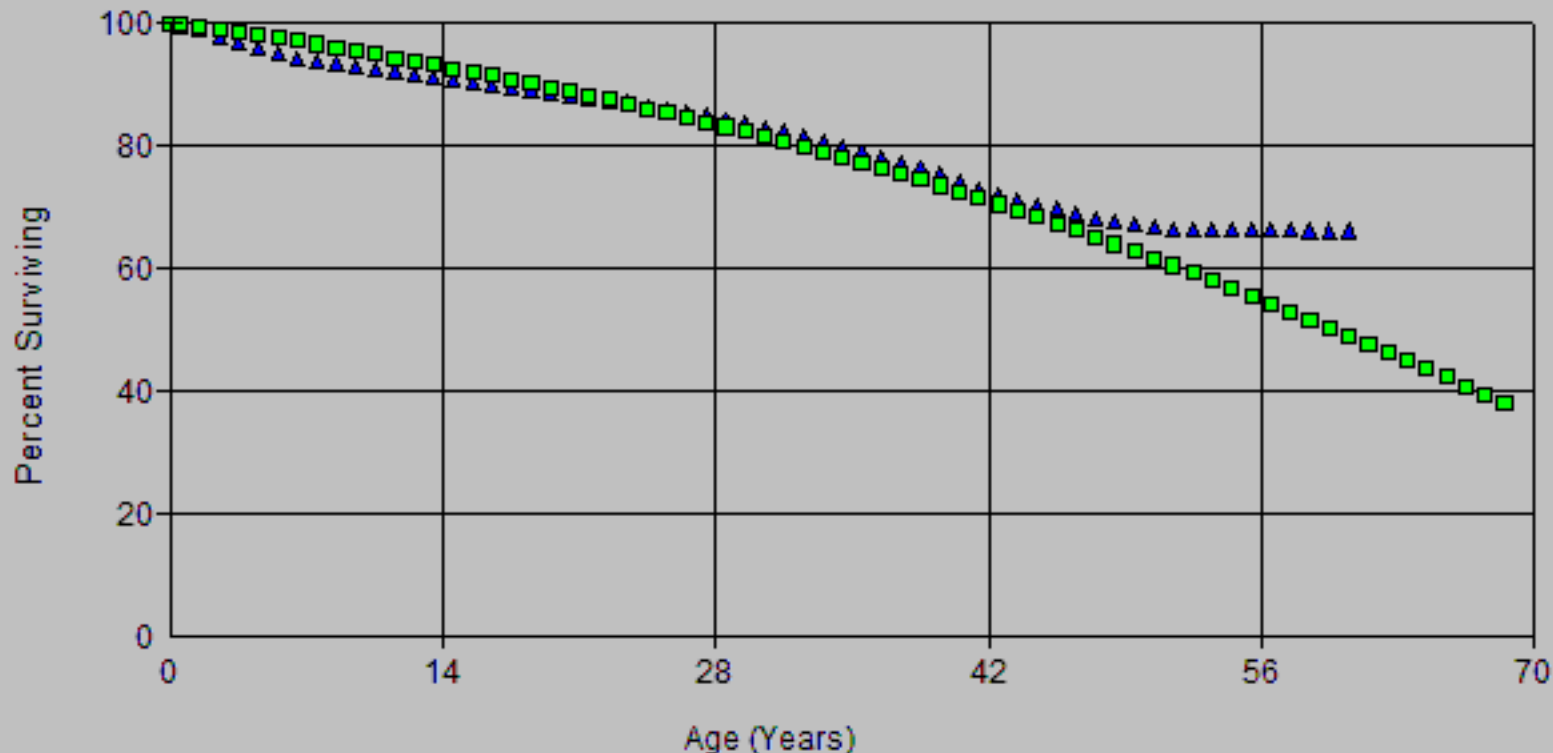

Account: E367.00-Undergrnd Cond & Dev
Scenario: SDGE Actuarial @ 2024

▲ Actual Data

■ R2 52.00

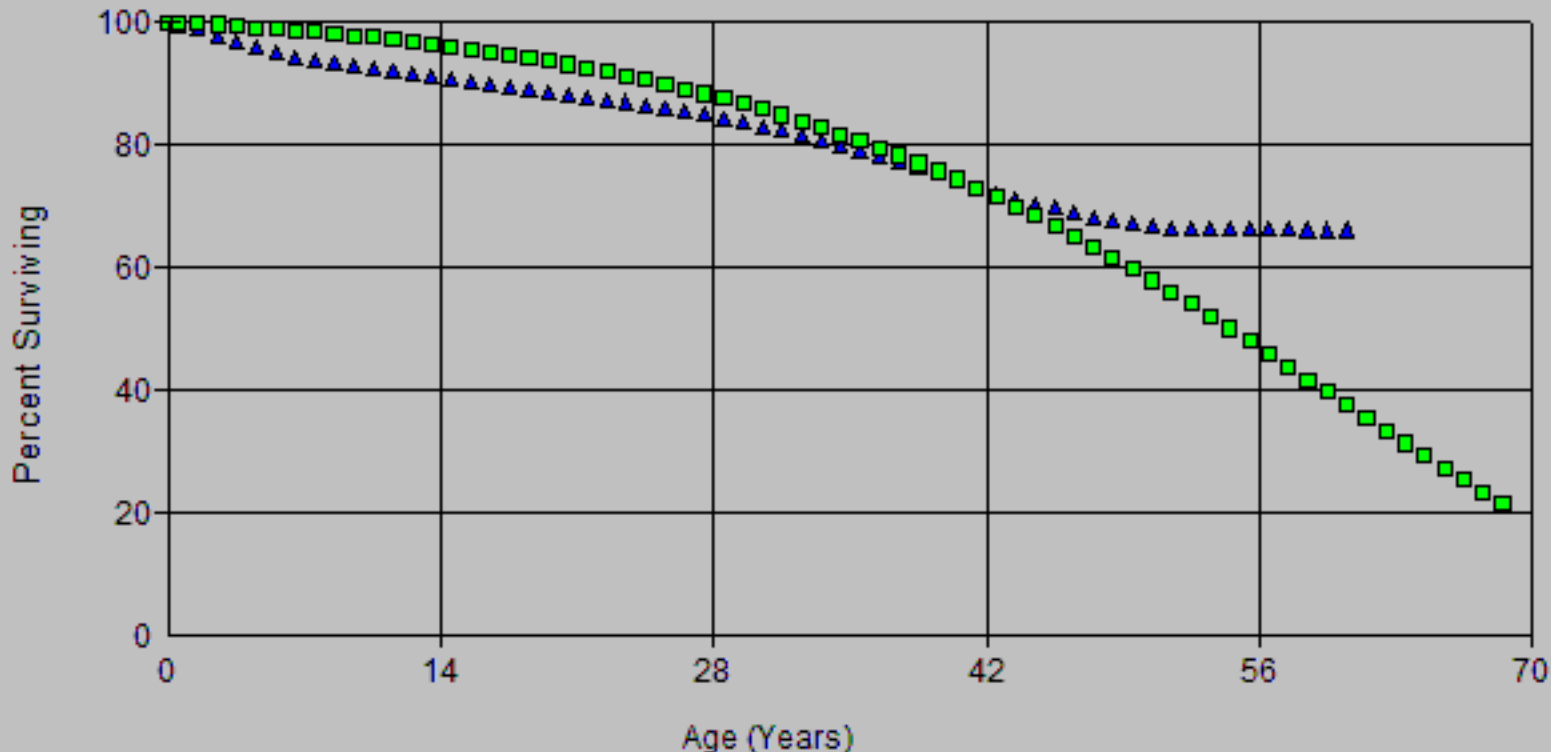

Account: E367.00-Undergrnd Cond & Dev
Scenario: SDGE Actuarial @ 2024

▲ Actual Data

■ R3 45.00

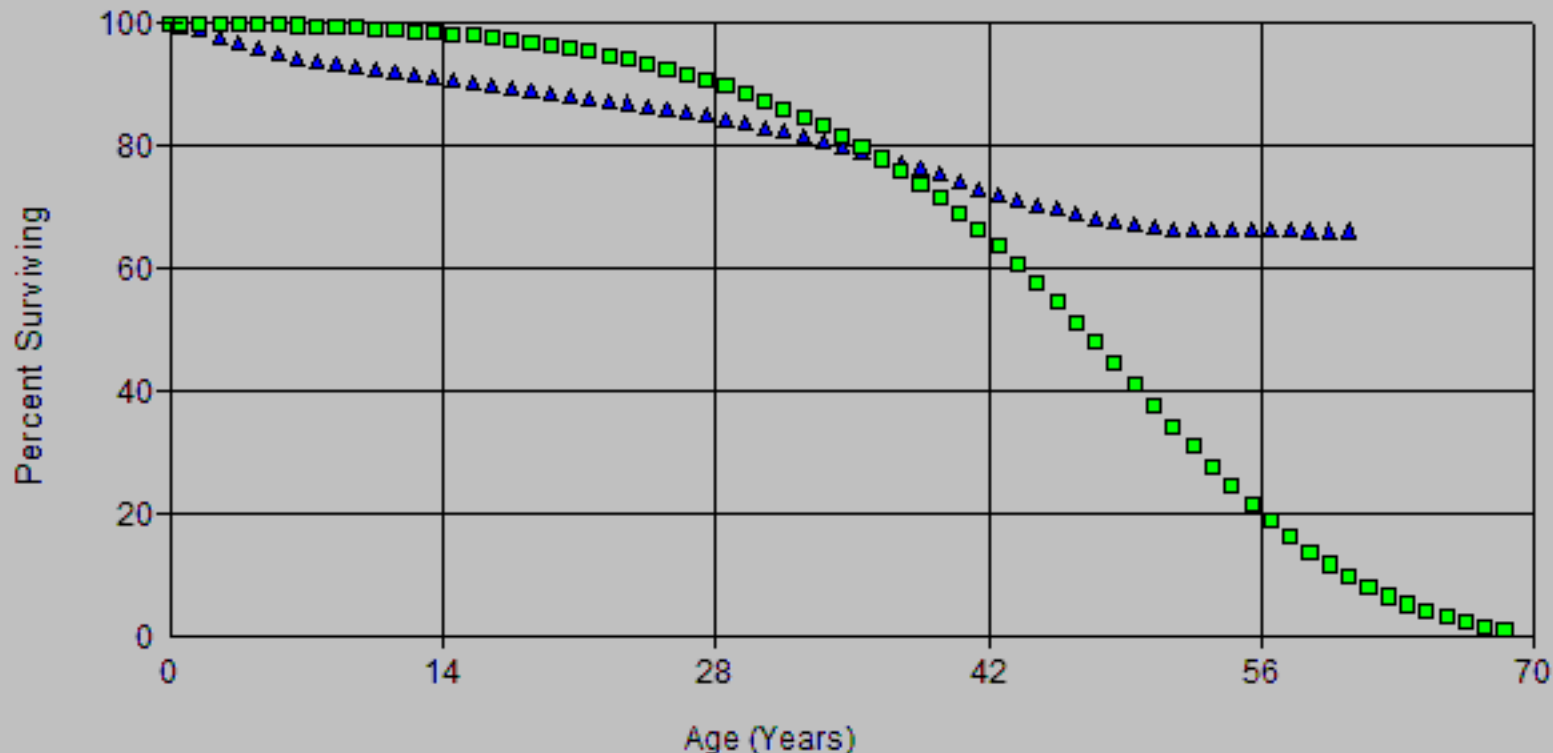

Account: E367.00-Undergrnd Cond & Dev
Scenario: SDGE Actuarial @ 2024

▲ Actual Data

■ S0 59.00

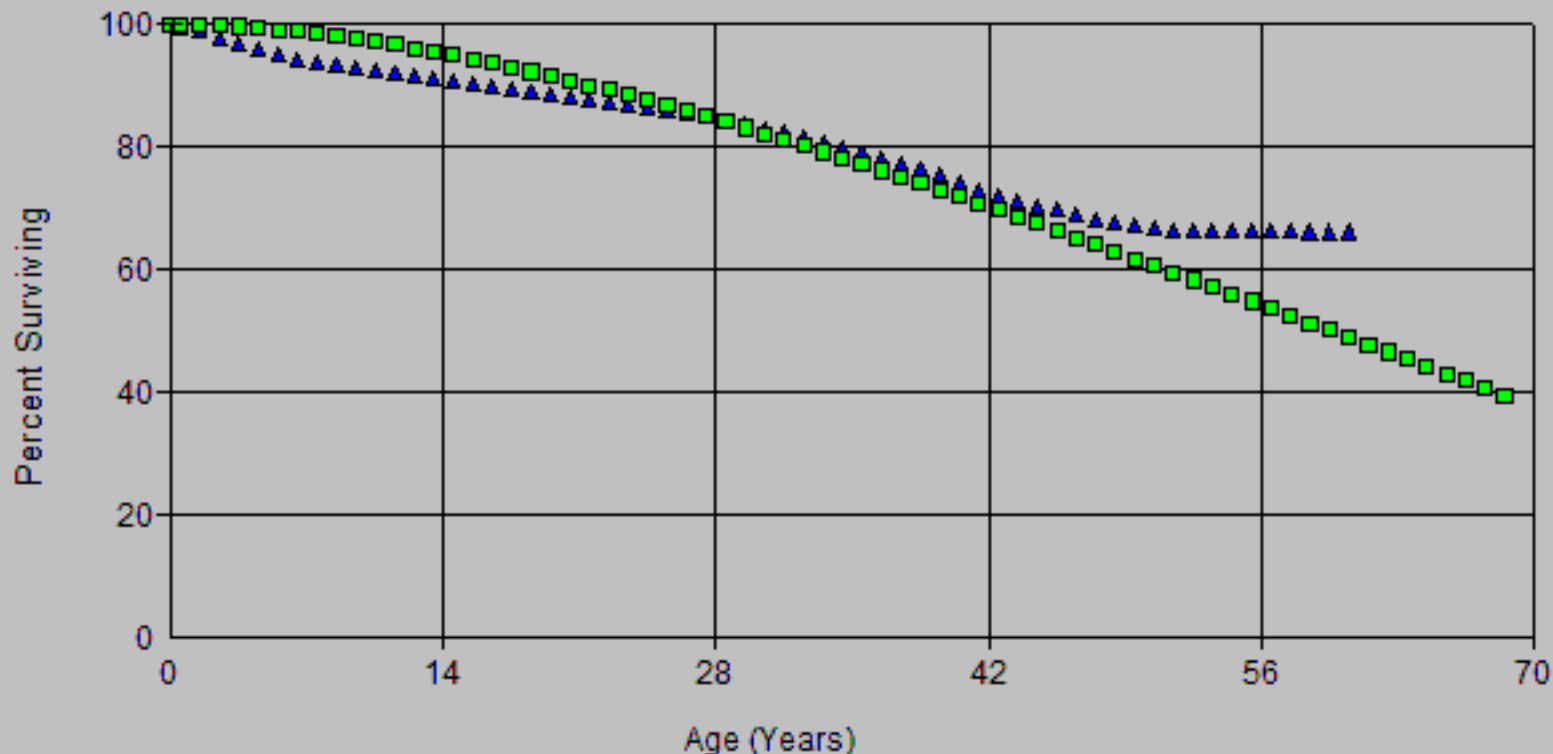

Account: E367.00-Undergrnd Cond & Dev
Scenario: SDGE Actuarial @ 2024

▲ Actual Data

■ L0.5 68.00

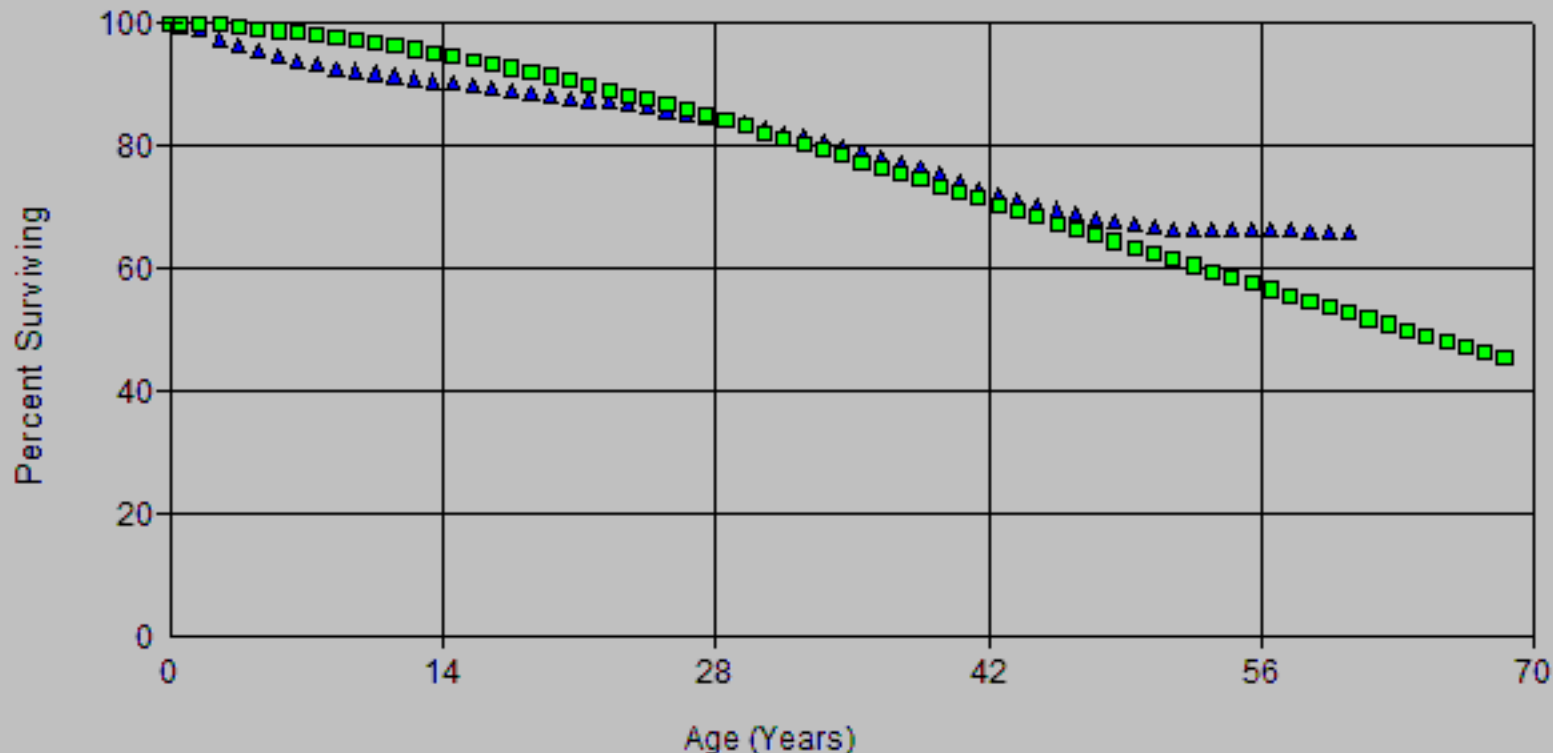

Account: E367.00-Undergrnd Cond & Dev
Scenario: SDGE Actuarial @ 2024

▲ Actual Data

■ R1 57.00

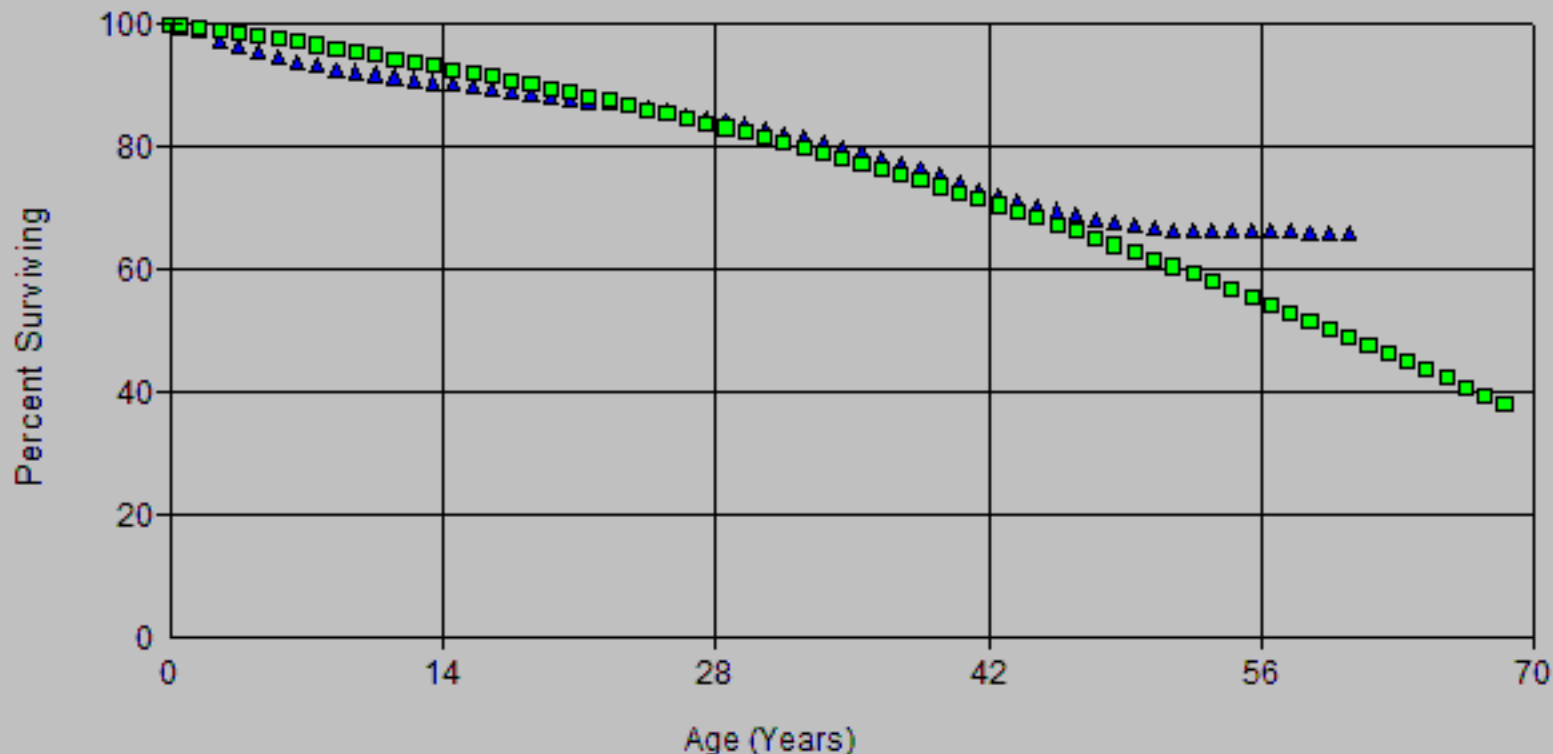

Account: E367.00-Undergrnd Cond & Dev
Scenario: SDGE Actuarial @ 2024

▲ Actual Data

■ R2 52.00

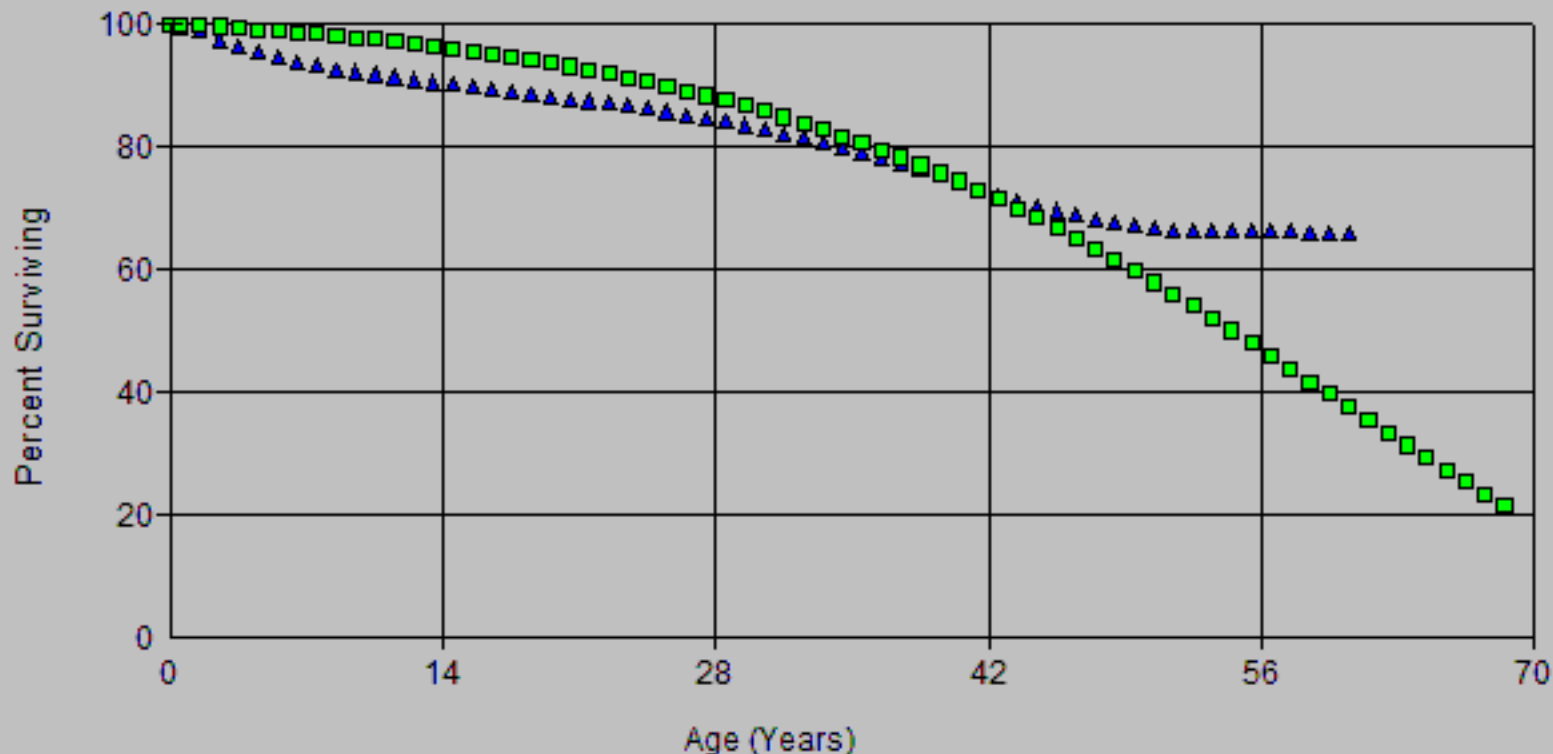

Account: E367.00-Undergrnd Cond & Dev
Scenario: SDGE Actuarial @ 2024

▲ Actual Data

■ R3 45.00

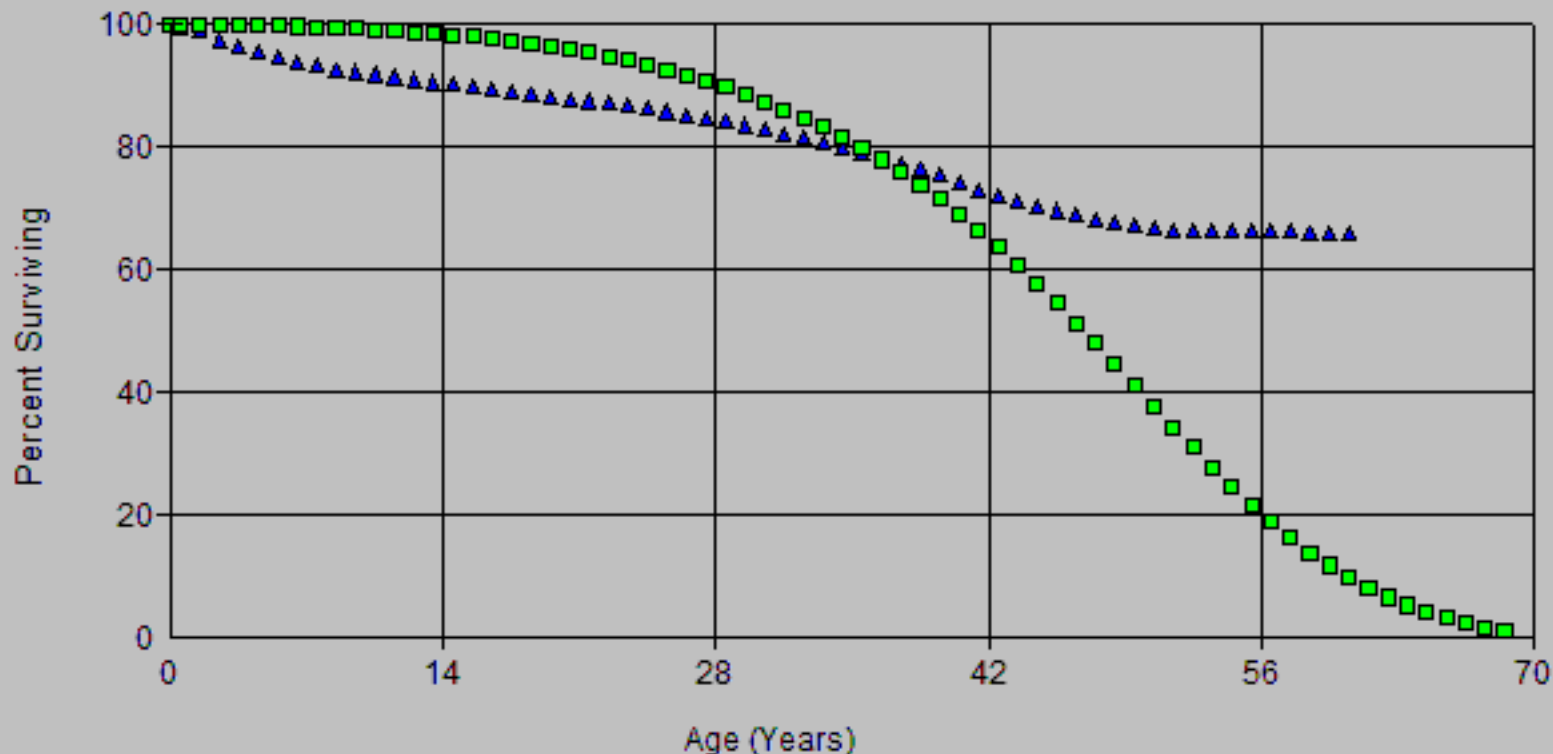

Account: E367.00-Undergrnd Cond & Dev
Scenario: SDGE Actuarial @ 2024

▲ Actual Data

■ S0 59.00

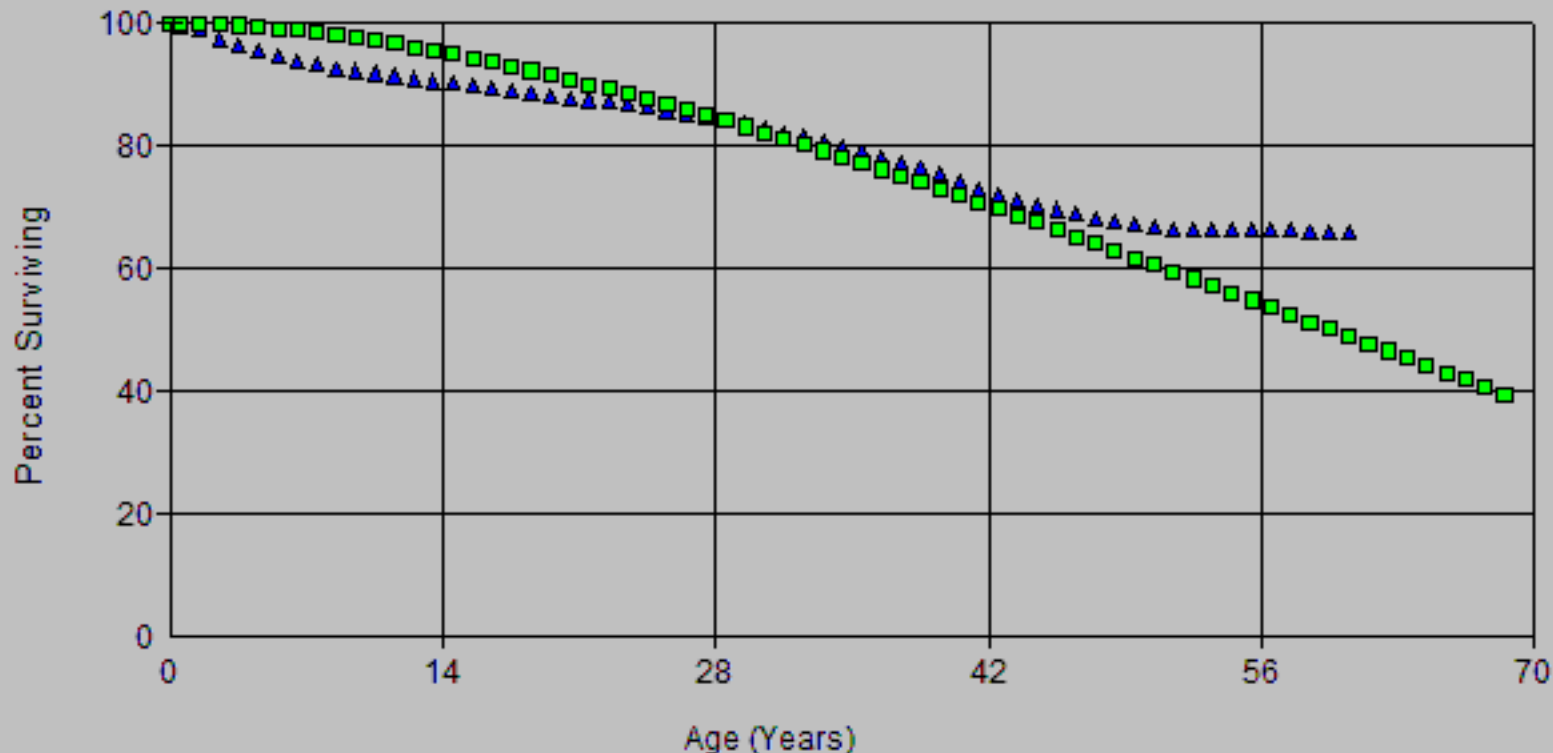

Account: E367.00-Undergrnd Cond & Dev
Scenario: SDGE Actuarial @ 2024

▲ Actual Data

■ R1 57.00

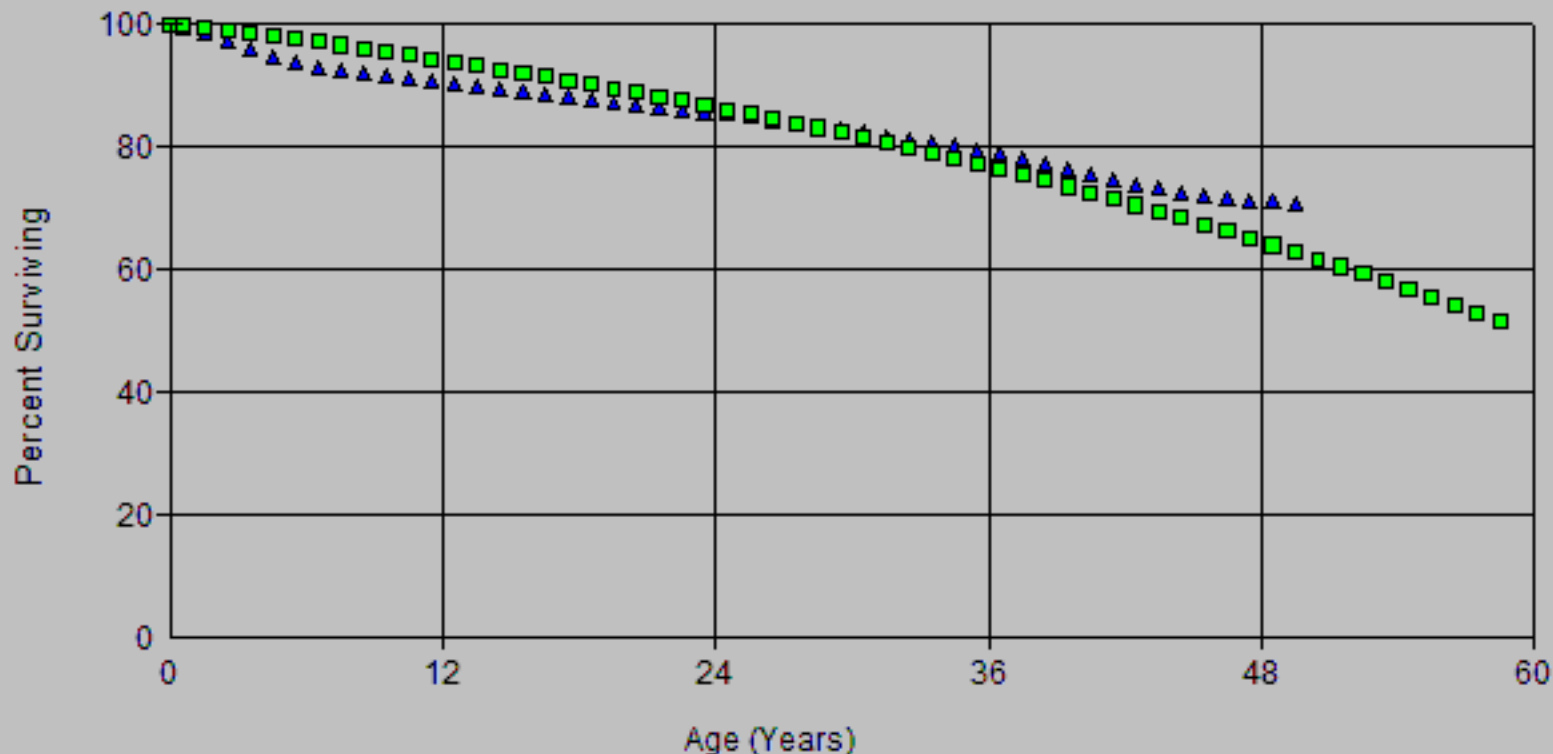

Account: E367.00-Undergrnd Cond & Dev
Scenario: SDGE Actuarial @ 2024

▲ Actual Data

■ R2 52.00

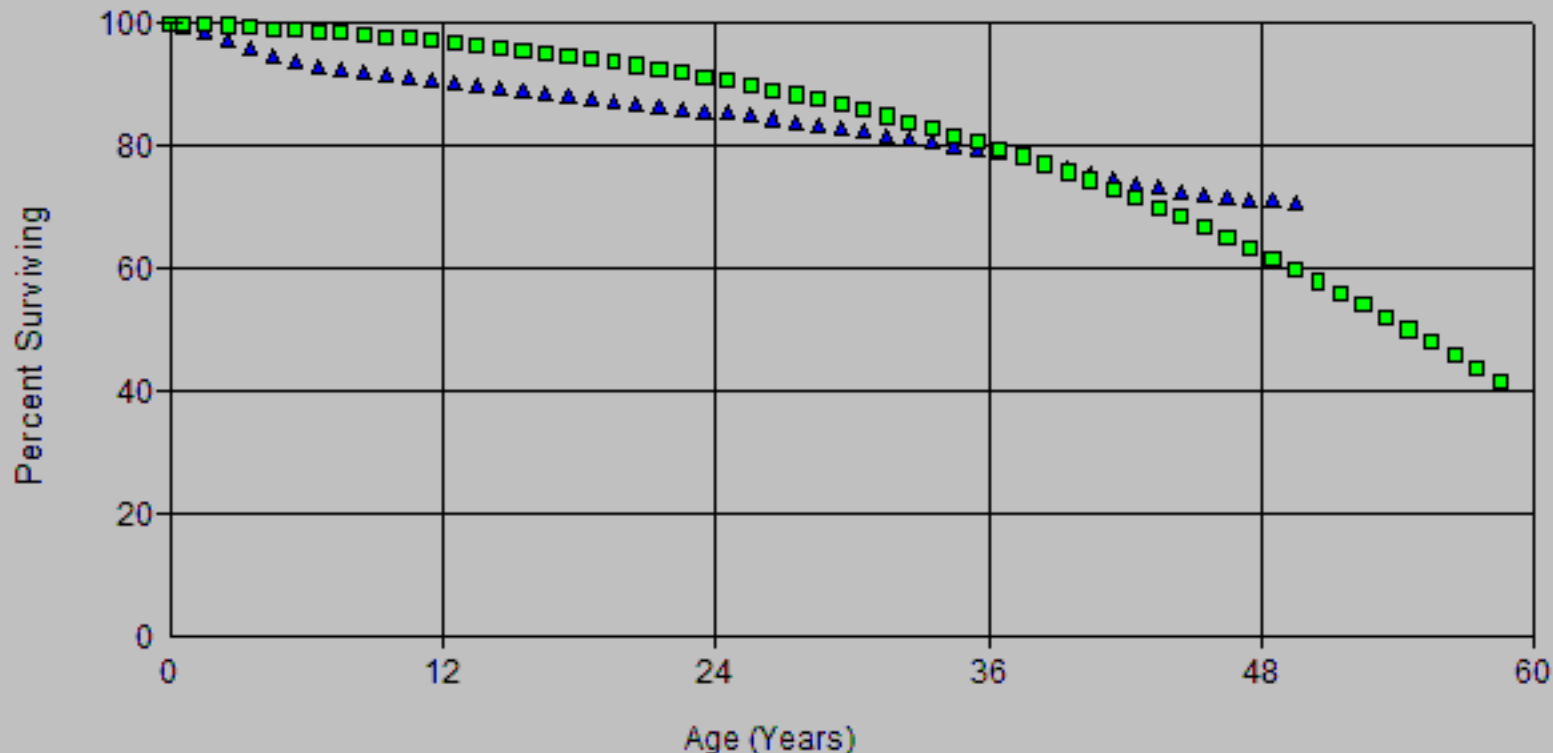

Account: E367.00-Undergrnd Cond & Dev
Scenario: SDGE Actuarial @ 2024

▲ Actual Data

■ R3 45.00

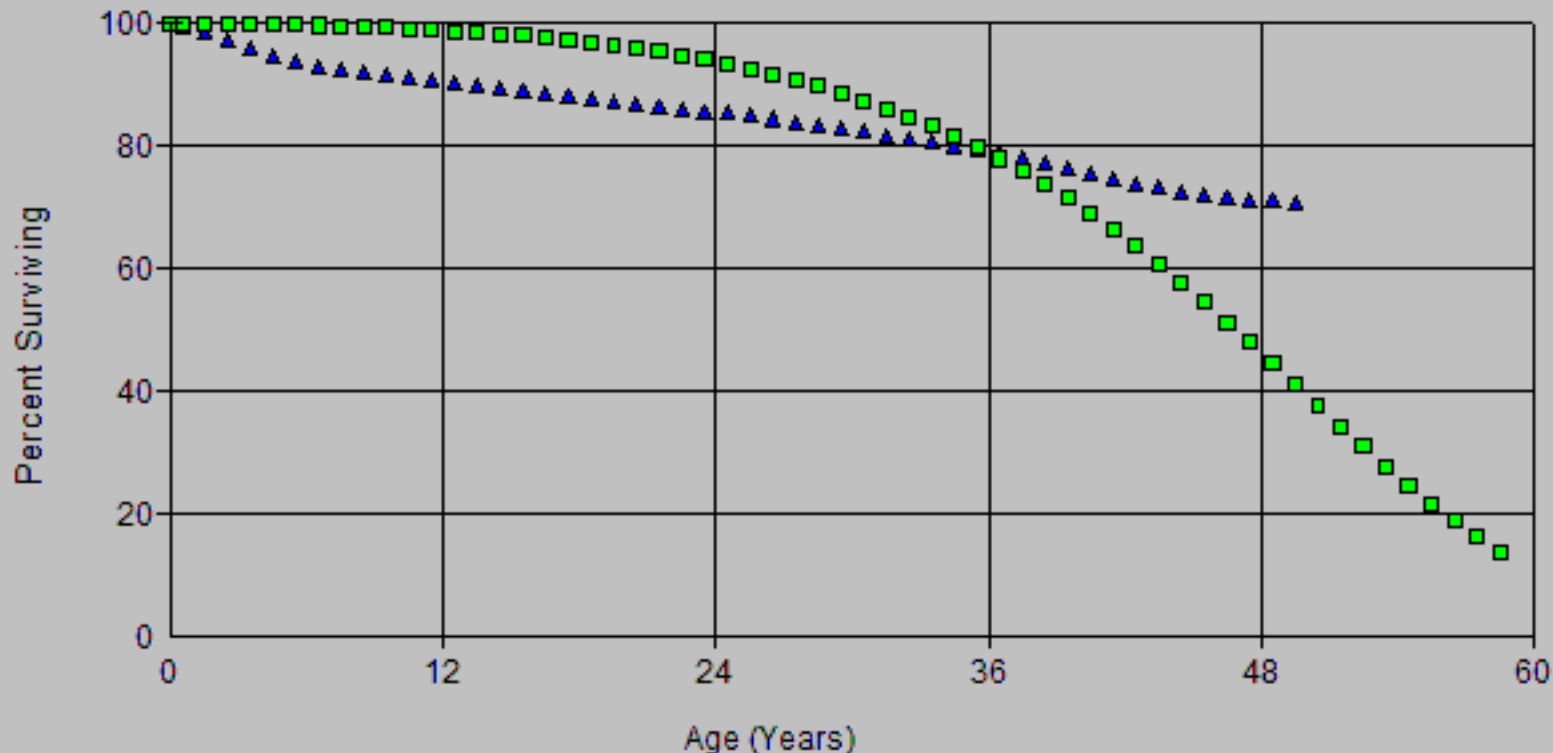

Account: E367.00-Undergrnd Cond & Dev
Scenario: SDGE Actuarial @ 2024

▲ Actual Data

■ R0.5 72.00

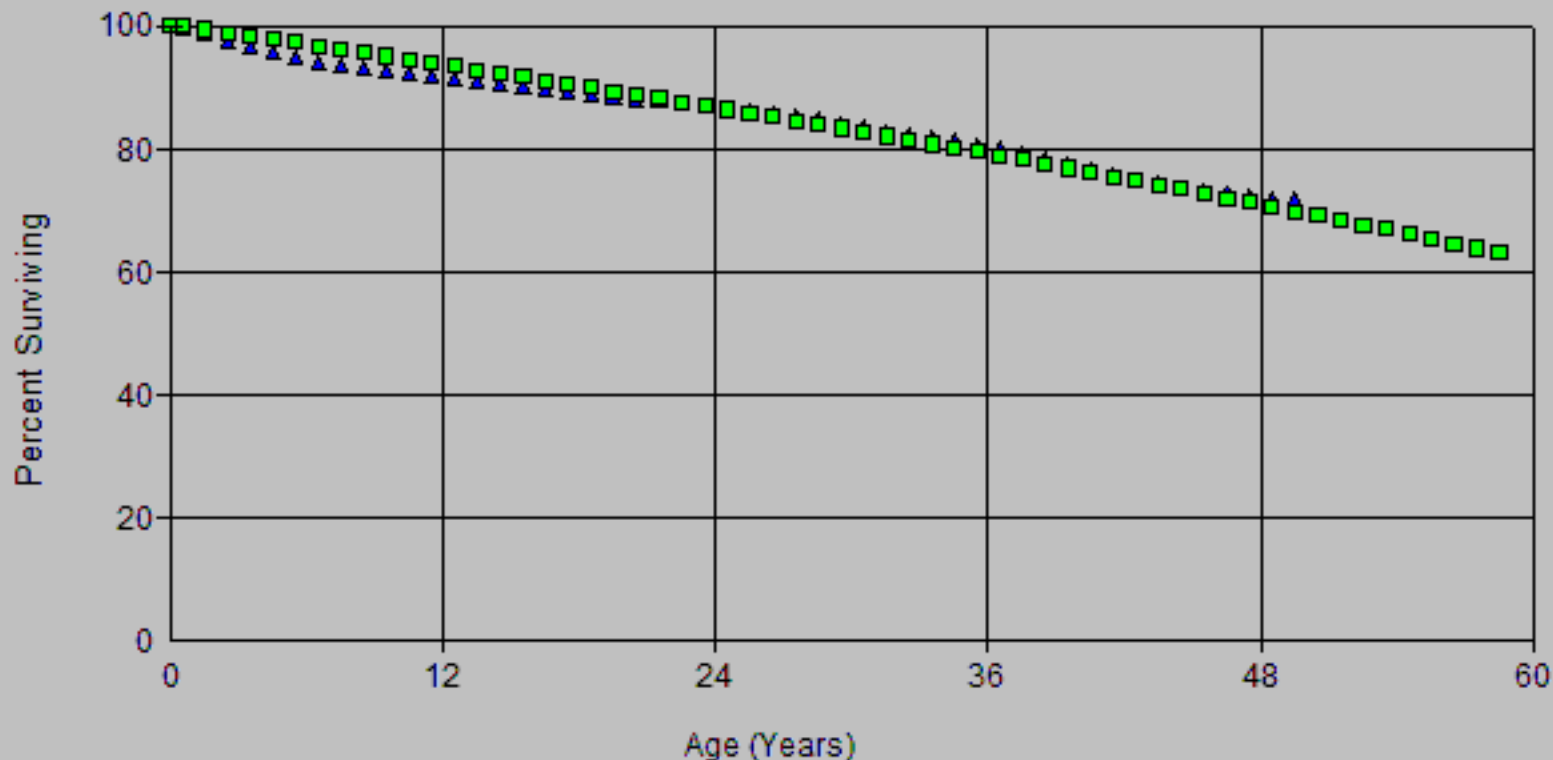

Account: E367.00-Undergrnd Cond & Dev
Scenario: SDGE Actuarial @ 2024

▲ Actual Data

■ R1 57.00

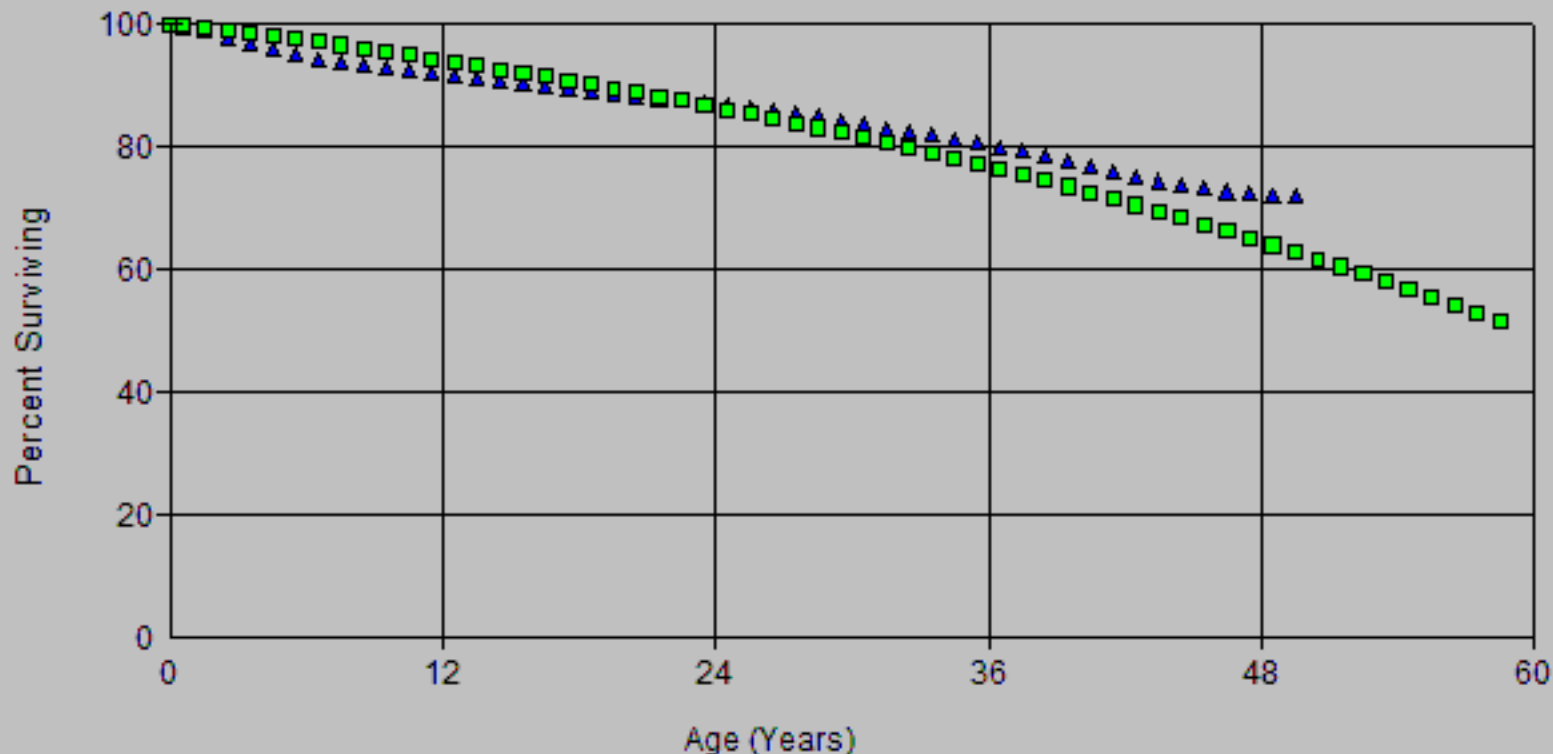

Account: E367.00-Undergrnd Cond & Dev
Scenario: SDGE Actuarial @ 2024

▲ Actual Data

■ R1 62.00

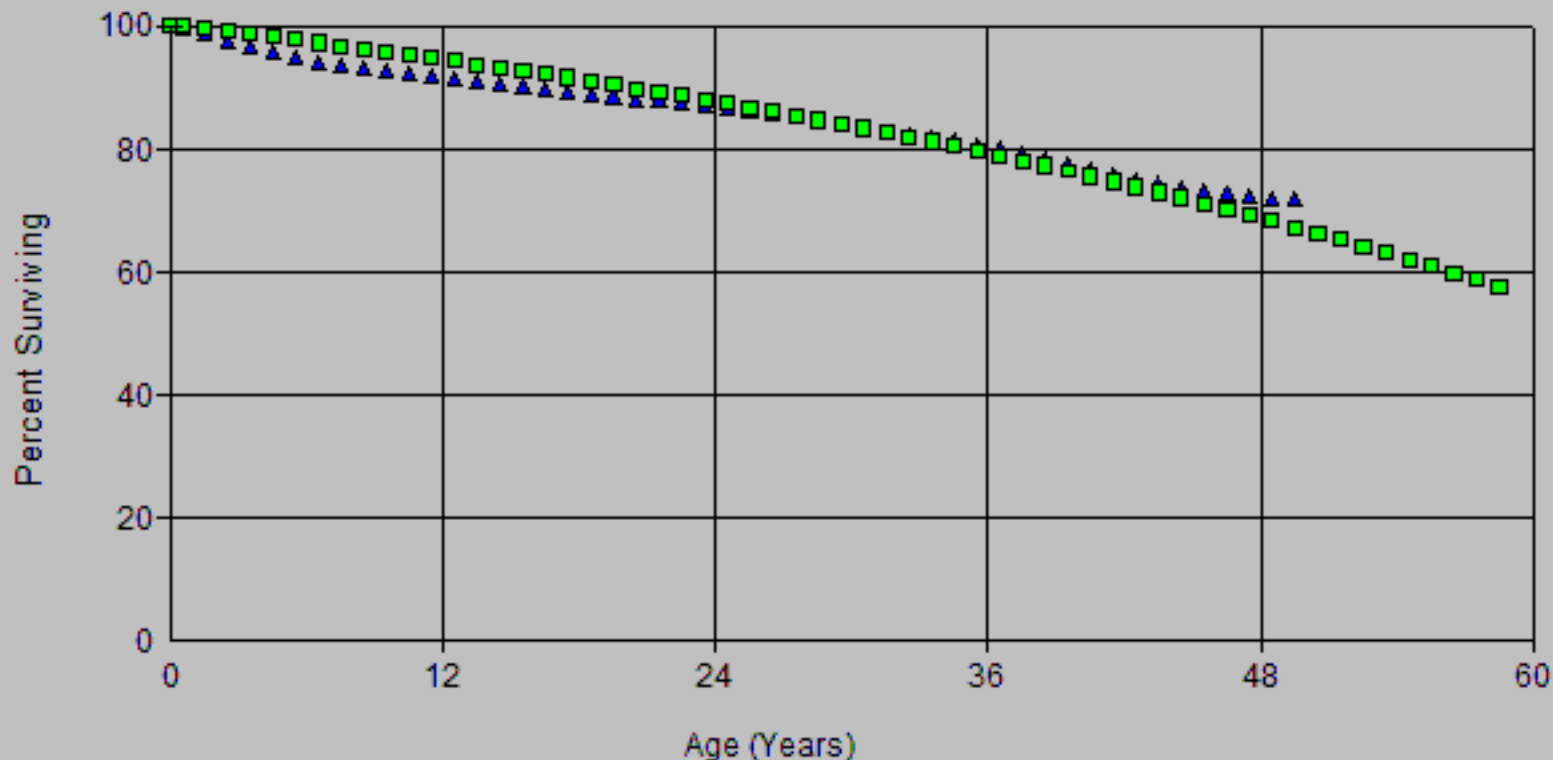

Account: E367.00-Undergrnd Cond & Dev
Scenario: SDGE Actuarial @ 2024

▲ Actual Data

■ R1 65.00

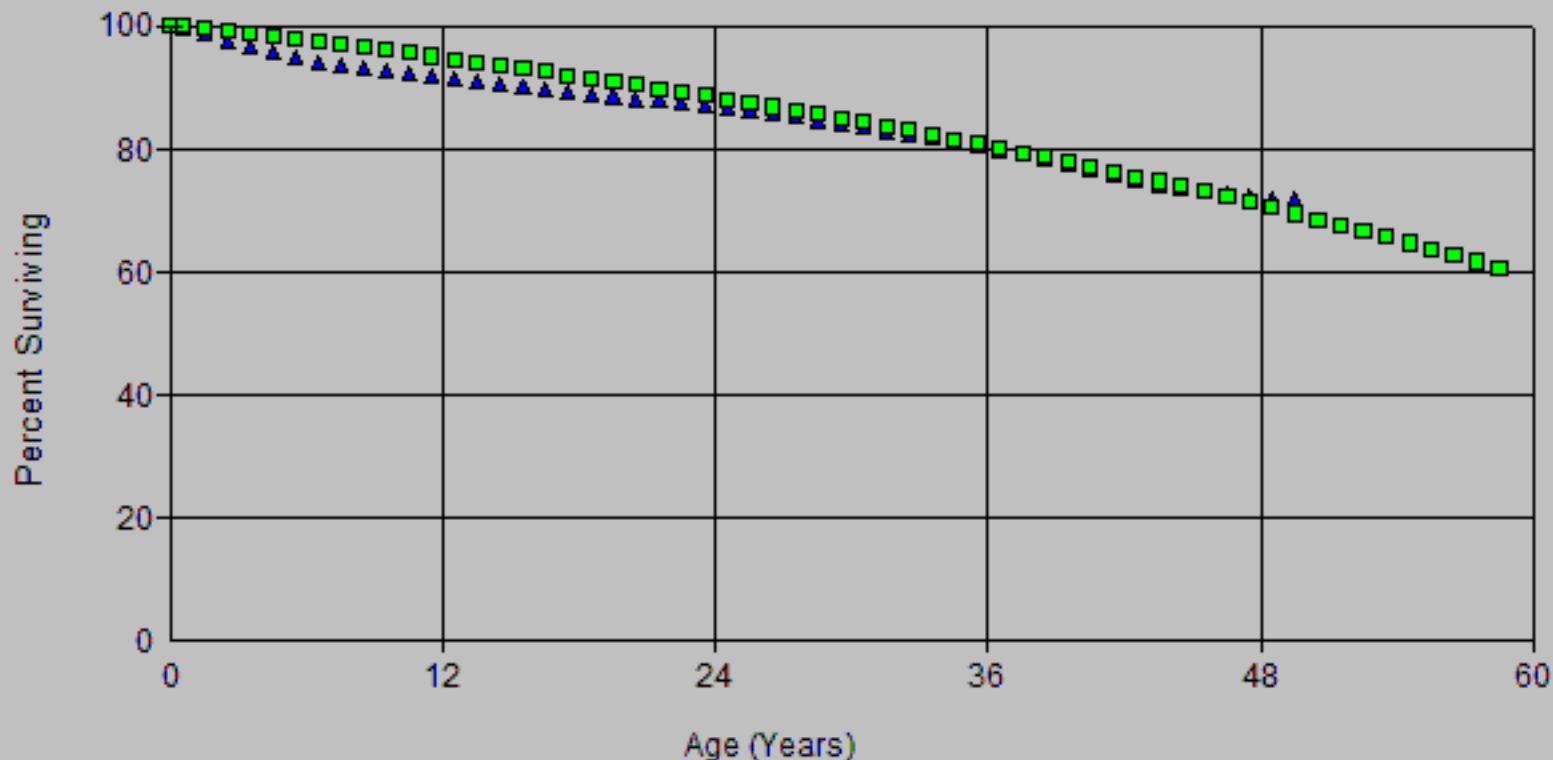

Account: E367.00-Undergrnd Cond & Dev
Scenario: SDGE Actuarial @ 2024

▲ Actual Data

■ R2 52.00

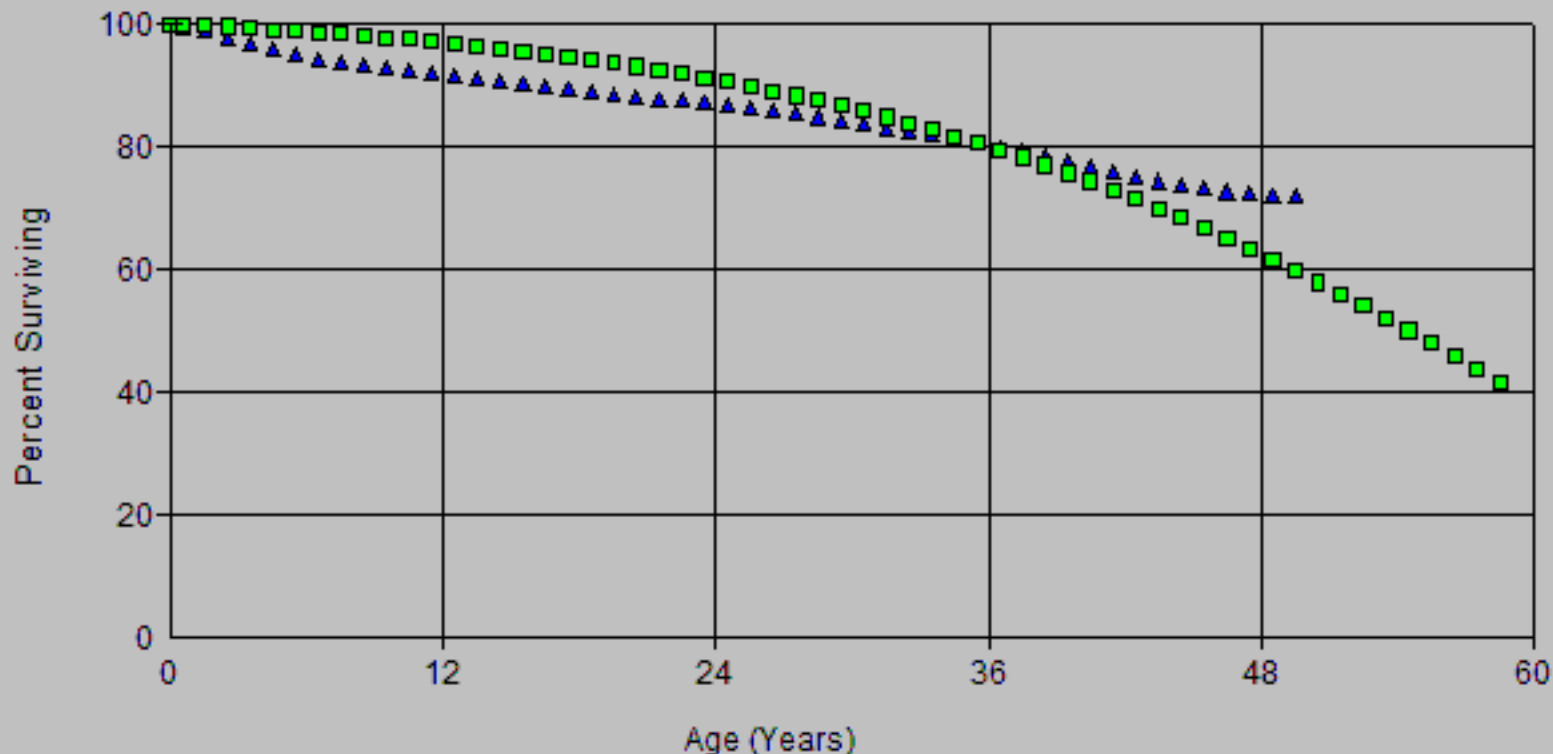

Account: E367.00-Undergrnd Cond & Dev
Scenario: SDGE Actuarial @ 2024

▲ Actual Data

■ R3 45.00

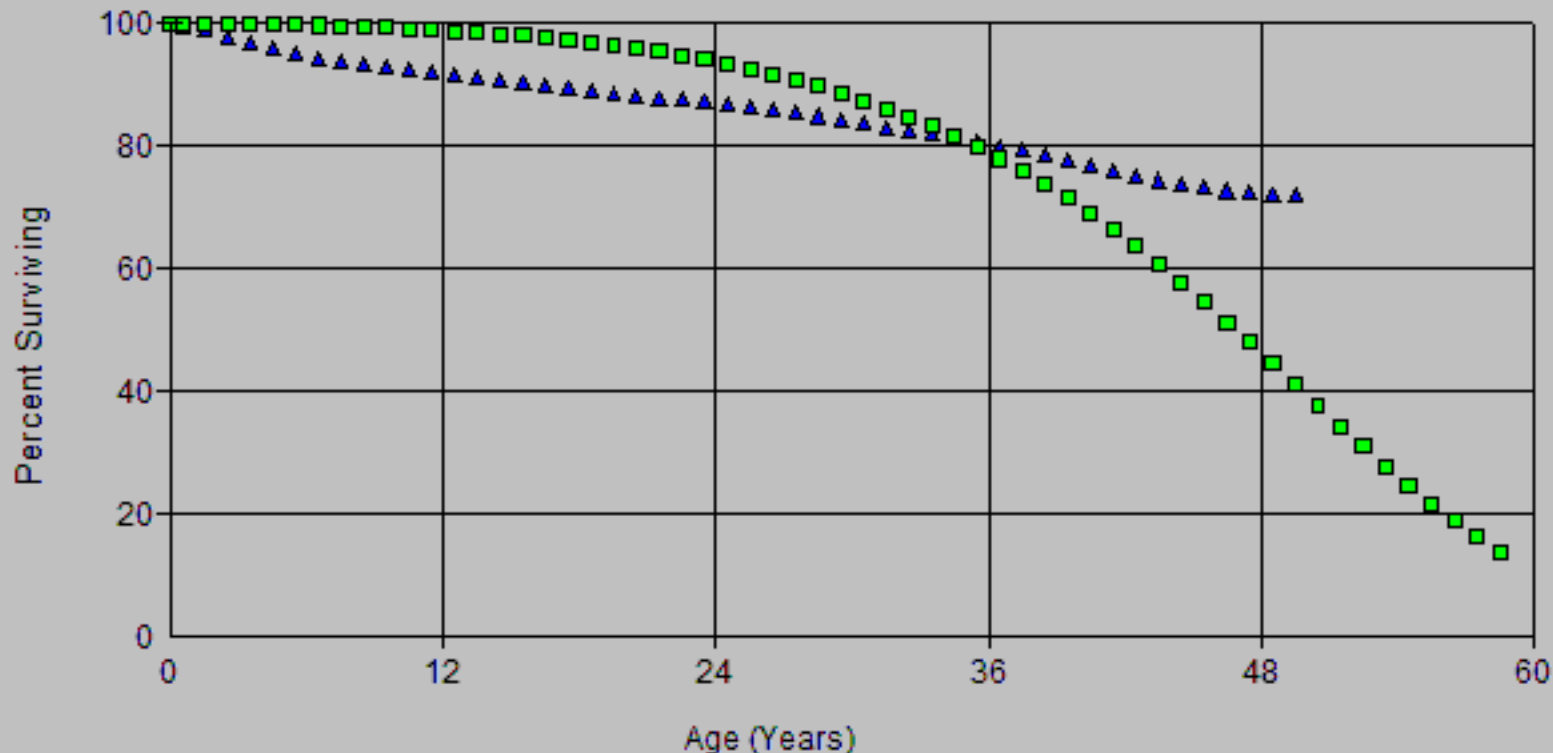

Account: E367.00-Undergrnd Cond & Dev
Scenario: SDGE Actuarial @ 2024

▲ Actual Data

■ R1 58.00

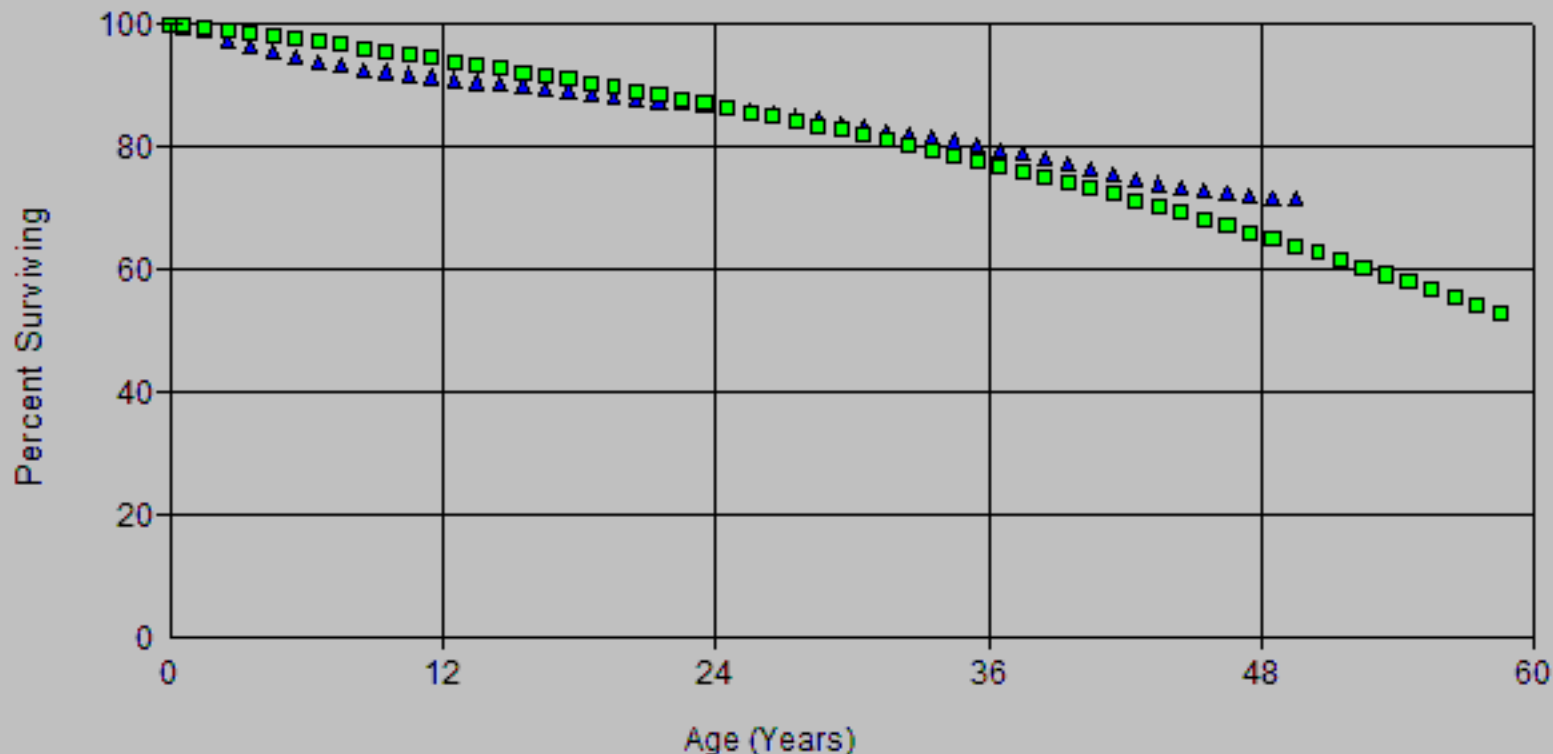

Account: E367.00-Undergrnd Cond & Dev
Scenario: SDGE Actuarial @ 2024

▲ Actual Data

■ R2 52.00

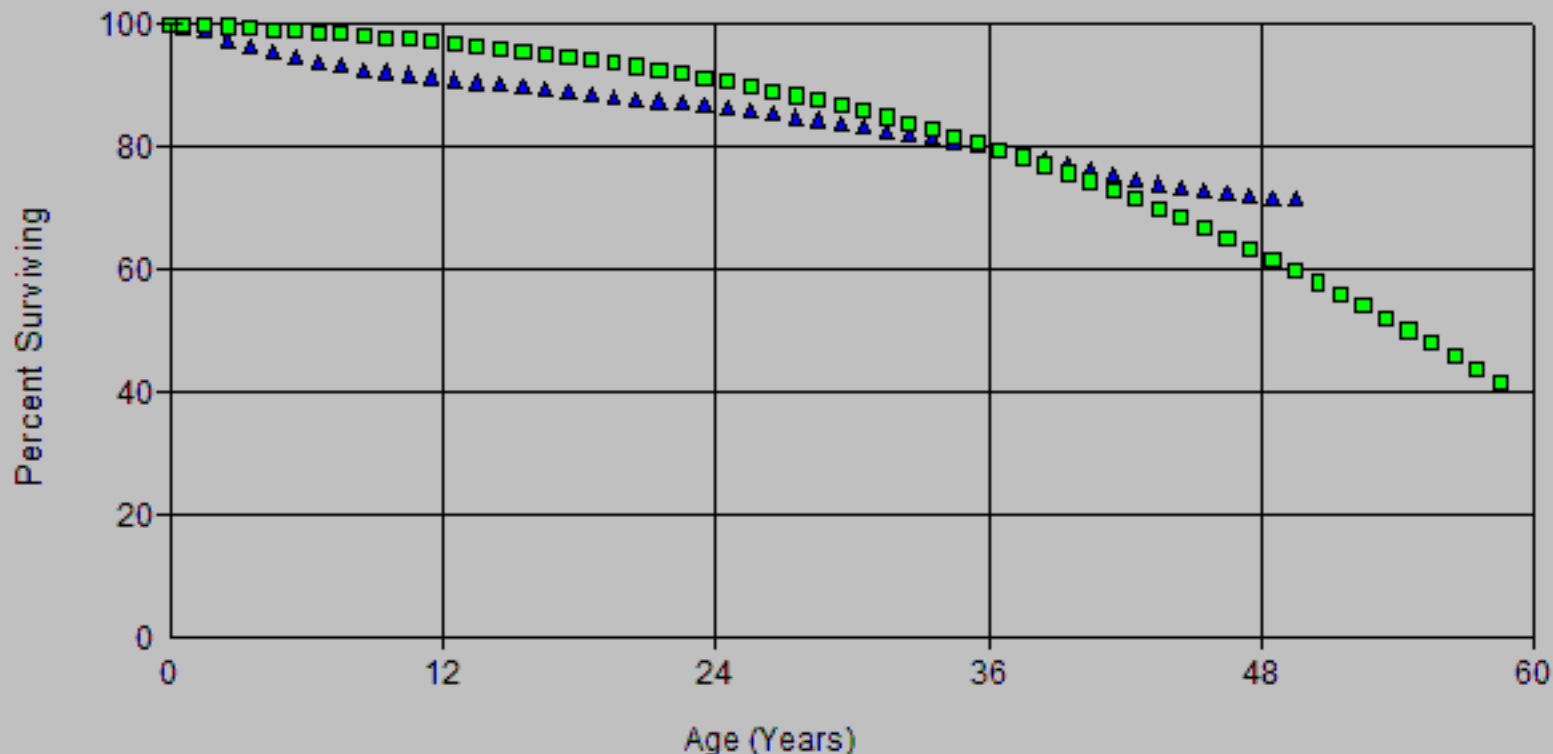

Account: E367.00-Undergrnd Cond & Dev
Scenario: SDGE Actuarial @ 2024

▲ Actual Data

■ R3 45.00

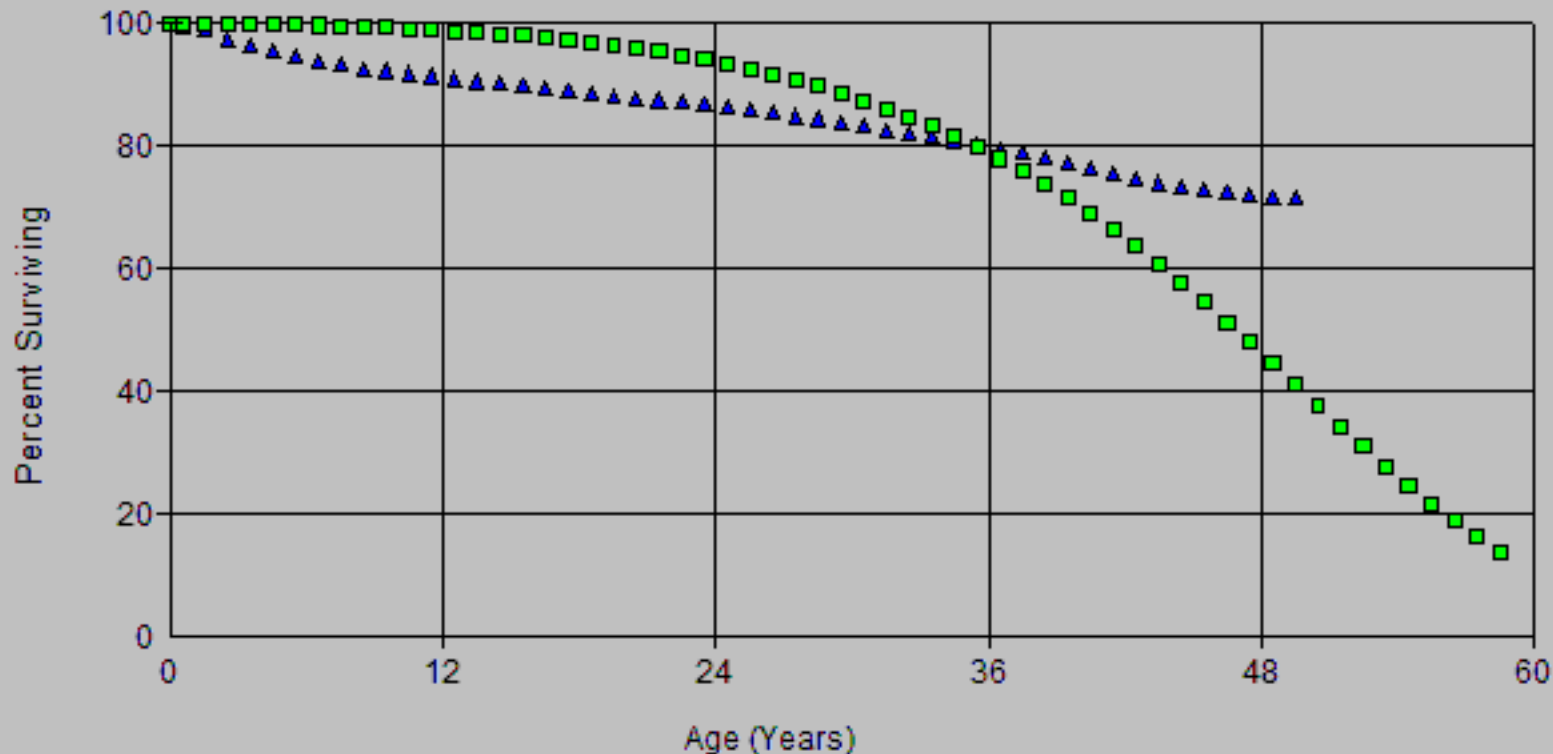

Observed Life Table

Scenario: SDGE Actuarial @ 2024

Account: E367.00-Undergrnd Cond & Dev

Placement Band: 1916 - 2024

Observation Band: 2005 - 2024

Age at Beginning of Interval	Exposures at Beginning of Interval	Retirements During Interval	Retirement Ratio	Survivor Ratio	Percent Surv at Beginning of Interval
0	1,844,917,622.22	9,379,261.83	0.00508	0.99492	100.00
0.5	1,719,928,940.04	12,822,515.89	0.00746	0.99254	99.49
1.5	1,593,217,155.68	25,993,663.22	0.01632	0.98368	98.75
2.5	1,407,802,693.54	18,566,717.46	0.01319	0.98681	97.14
3.5	1,264,757,927.11	13,617,503.81	0.01077	0.98923	95.86
4.5	1,218,438,574.22	13,245,349.48	0.01087	0.98913	94.83
5.5	1,182,058,949.95	9,831,908.01	0.00832	0.99168	93.79
6.5	1,123,014,911.39	6,843,030.38	0.00609	0.99391	93.01
7.5	1,067,759,141.29	5,773,582.61	0.00541	0.99459	92.45
8.5	1,023,678,006.07	4,202,257.63	0.00411	0.99589	91.95
9.5	981,941,516.11	4,778,647.16	0.00487	0.99513	91.57
10.5	958,160,855.30	4,714,510.74	0.00492	0.99508	91.12
11.5	934,178,290.40	4,220,488.57	0.00452	0.99548	90.68
12.5	907,845,243.31	4,257,722.60	0.00469	0.99531	90.27
13.5	886,916,789.85	3,468,072.42	0.00391	0.99609	89.84
14.5	866,520,612.32	4,753,721.37	0.00549	0.99451	89.49
15.5	836,273,315.62	5,182,760.10	0.00620	0.99380	89.00
16.5	811,462,894.80	3,497,440.64	0.00431	0.99569	88.45
17.5	773,126,868.68	3,335,955.21	0.00431	0.99569	88.07
18.5	725,712,313.36	3,304,172.41	0.00455	0.99545	87.69
19.5	676,574,300.60	3,279,937.52	0.00485	0.99515	87.29
20.5	638,478,962.06	3,106,615.52	0.00487	0.99513	86.87
21.5	599,946,814.03	2,705,783.82	0.00451	0.99549	86.44
22.5	561,300,383.69	2,258,520.31	0.00402	0.99598	86.05
23.5	524,275,226.47	2,465,107.71	0.00470	0.99530	85.71
24.5	489,228,751.29	2,317,522.59	0.00474	0.99526	85.30
25.5	449,591,306.56	2,414,797.84	0.00537	0.99463	84.90
26.5	411,842,712.00	2,321,433.90	0.00564	0.99436	84.44
27.5	397,699,291.99	2,177,768.28	0.00548	0.99452	83.97
28.5	383,362,764.72	2,654,031.14	0.00692	0.99308	83.51
29.5	371,463,352.42	2,677,148.08	0.00721	0.99279	82.93
30.5	347,946,609.60	2,475,765.37	0.00712	0.99288	82.33
31.5	325,567,487.50	2,075,937.72	0.00638	0.99362	81.75
32.5	289,938,432.23	2,103,556.98	0.00726	0.99274	81.22
33.5	267,731,256.31	1,794,453.22	0.00670	0.99330	80.63
34.5	238,656,012.31	2,283,359.95	0.00957	0.99043	80.09
35.5	215,299,524.75	3,089,993.63	0.01435	0.98565	79.33
36.5	183,521,310.97	1,711,102.56	0.00932	0.99068	78.19
37.5	157,885,598.88	1,706,427.00	0.01081	0.98919	77.46
38.5	134,182,632.28	1,738,758.16	0.01296	0.98704	76.62
39.5	117,750,076.37	1,890,686.46	0.01606	0.98394	75.63
40.5	103,314,278.96	1,966,456.32	0.01903	0.98097	74.42
41.5	88,428,637.64	1,056,706.11	0.01195	0.98805	73.00
42.5	70,465,790.61	842,401.60	0.01195	0.98805	72.13
43.5	60,514,597.95	620,300.25	0.01025	0.98975	71.27
44.5	48,682,846.08	508,389.57	0.01044	0.98956	70.54
45.5	37,565,213.03	376,428.97	0.01002	0.98998	69.80
46.5	29,692,959.56	292,739.75	0.00986	0.99014	69.10
47.5	25,524,834.98	197,712.34	0.00775	0.99225	68.42
48.5	19,902,539.08	130,503.92	0.00656	0.99344	67.89
49.5	15,177,324.33	118,035.89	0.00778	0.99222	67.44
50.5	9,337,018.30	33,268.99	0.00356	0.99644	66.92
51.5	5,775,820.59	11,415.99	0.00198	0.99802	66.68
52.5	3,344,231.67	1,639.35	0.00049	0.99951	66.55

Observed Life Table

Scenario: SDGE Actuarial @ 2024

Account: E367.00-Undergrnd Cond & Dev

Placement Band: 1916 - 2024

Observation Band: 2005 - 2024

Age at Beginning of Interval	Exposures at Beginning of Interval	Retirements During Interval	Retirement Ratio	Survivor Ratio	Percent Surv at Beginning of Interval
53.5	2,395,062.66	1,125.26	0.00047	0.99953	66.52
54.5	1,797,322.46	445.42	0.00025	0.99975	66.49
55.5	1,360,731.46	256.65	0.00019	0.99981	66.47
56.5	1,075,970.43	200.11	0.00019	0.99981	66.46
57.5	769,243.58	1,216.38	0.00158	0.99842	66.44
58.5	509,886.32	151.06	0.00030	0.99970	66.34
59.5	143,895.42	13.68	0.00010	0.99990	66.32
60.5	0.00	0.00	0.00000	1.00000	66.31

Observed Life Table

Scenario: SDGE Actuarial @ 2024

Account: E367.00-Undergrnd Cond & Dev

Placement Band: 1916 - 2024

Observation Band: 1947 - 2024

Age at Beginning of Interval	Exposures at Beginning of Interval	Retirements During Interval	Retirement Ratio	Survivor Ratio	Percent Surv at Beginning of Interval
0	2,738,908,123.96	9,608,507.84	0.00351	0.99649	100.00
0.5	2,560,862,177.78	15,775,869.39	0.00616	0.99384	99.65
1.5	2,376,764,924.56	30,147,095.22	0.01268	0.98732	99.04
2.5	2,125,251,376.30	22,198,479.56	0.01045	0.98955	97.78
3.5	1,929,221,959.41	16,325,004.27	0.00846	0.99154	96.76
4.5	1,830,264,640.85	16,683,821.23	0.00912	0.99088	95.94
5.5	1,735,255,413.22	13,667,164.43	0.00788	0.99212	95.06
6.5	1,625,099,892.44	9,852,889.38	0.00606	0.99394	94.31
7.5	1,547,971,505.65	8,894,657.81	0.00575	0.99425	93.74
8.5	1,479,527,984.93	6,710,097.74	0.00454	0.99546	93.20
9.5	1,417,875,501.07	7,077,292.69	0.00499	0.99501	92.78
10.5	1,360,943,654.37	7,131,252.26	0.00524	0.99476	92.32
11.5	1,306,664,848.43	6,318,301.89	0.00484	0.99516	91.83
12.5	1,237,091,533.11	5,685,996.36	0.00460	0.99540	91.39
13.5	1,188,239,944.51	4,719,481.73	0.00397	0.99603	90.97
14.5	1,134,851,845.18	5,635,859.05	0.00497	0.99503	90.61
15.5	1,080,577,031.68	6,058,138.12	0.00561	0.99439	90.16
16.5	1,023,245,302.99	4,158,620.96	0.00406	0.99594	89.65
17.5	958,448,043.74	3,857,095.77	0.00402	0.99598	89.29
18.5	886,929,655.48	3,733,529.98	0.00421	0.99579	88.93
19.5	821,435,150.33	3,781,975.05	0.00460	0.99540	88.56
20.5	769,124,189.29	3,700,994.49	0.00481	0.99519	88.15
21.5	715,804,794.90	3,049,454.43	0.00426	0.99574	87.72
22.5	656,732,600.52	2,803,173.85	0.00427	0.99573	87.35
23.5	608,318,444.57	3,370,589.72	0.00554	0.99446	86.98
24.5	559,314,292.94	3,321,085.72	0.00594	0.99406	86.50
25.5	506,115,545.61	3,503,889.64	0.00692	0.99308	85.98
26.5	458,334,030.28	2,975,034.41	0.00649	0.99351	85.39
27.5	438,741,023.75	2,746,360.53	0.00626	0.99374	84.83
28.5	416,968,904.37	3,162,174.97	0.00758	0.99242	84.30
29.5	398,534,551.68	3,277,435.62	0.00822	0.99178	83.66
30.5	367,376,349.93	3,144,959.13	0.00856	0.99144	82.97
31.5	340,053,087.23	2,880,599.16	0.00847	0.99153	82.26
32.5	299,582,427.79	2,973,642.85	0.00993	0.99007	81.57
33.5	273,121,697.42	2,997,070.63	0.01097	0.98903	80.76
34.5	241,331,820.53	2,383,631.03	0.00988	0.99012	79.87
35.5	217,436,908.76	3,199,621.30	0.01472	0.98528	79.08
36.5	185,263,250.99	1,776,600.87	0.00959	0.99041	77.92
37.5	159,254,086.89	1,737,954.15	0.01091	0.98909	77.17
38.5	135,260,710.34	1,803,016.05	0.01333	0.98667	76.33
39.5	118,396,009.23	1,941,261.84	0.01640	0.98360	75.31
40.5	103,717,615.96	1,990,641.32	0.01919	0.98081	74.08
41.5	88,807,789.64	1,064,365.11	0.01199	0.98801	72.66
42.5	70,837,283.61	876,552.60	0.01237	0.98763	71.78
43.5	60,851,939.95	694,475.25	0.01141	0.98859	70.90
44.5	48,946,013.08	572,348.57	0.01169	0.98831	70.09
45.5	37,764,421.03	434,866.97	0.01152	0.98848	69.27
46.5	29,833,729.56	322,937.75	0.01082	0.98918	68.47
47.5	25,635,406.98	208,359.34	0.00813	0.99187	67.73
48.5	20,002,464.08	137,663.92	0.00688	0.99312	67.18
49.5	15,270,089.33	135,393.89	0.00887	0.99113	66.72
50.5	9,412,425.30	41,084.99	0.00436	0.99564	66.12
51.5	5,843,411.59	19,295.99	0.00330	0.99670	65.84
52.5	3,403,942.67	8,286.35	0.00243	0.99757	65.62

Observed Life Table

Scenario: SDGE Actuarial @ 2024

Account: E367.00-Undergrnd Cond & Dev

Placement Band: 1916 - 2024

Observation Band: 1947 - 2024

Age at Beginning of Interval	Exposures at Beginning of Interval	Retirements During Interval	Retirement Ratio	Survivor Ratio	Percent Surv at Beginning of Interval
53.5	2,448,126.66	4,846.26	0.00198	0.99802	65.46
54.5	1,846,665.46	26,980.42	0.01461	0.98539	65.33
55.5	1,383,539.46	6,121.65	0.00442	0.99558	64.38
56.5	1,092,913.43	10,569.11	0.00967	0.99033	64.09
57.5	775,817.58	6,758.38	0.00871	0.99129	63.47
58.5	510,918.32	904.06	0.00177	0.99823	62.92
59.5	144,174.42	103.68	0.00072	0.99928	62.81
60.5	189.00	189.00	1.00000	0.00000	62.76
61.5	0.00	0.00	0.00000	1.00000	0.00

Observed Life Table

Scenario: SDGE Actuarial @ 2024

Account: E367.00-Undergrnd Cond & Dev

Placement Band: 1916 - 2024

Observation Band: 1955 - 2024

Age at Beginning of Interval	Exposures at Beginning of Interval	Retirements During Interval	Retirement Ratio	Survivor Ratio	Percent Surv at Beginning of Interval
0	2,738,285,197.96	9,608,155.84	0.00351	0.99649	100.00
0.5	2,560,264,973.78	15,773,899.39	0.00616	0.99384	99.65
1.5	2,376,354,923.56	30,143,811.22	0.01268	0.98732	99.04
2.5	2,124,868,061.30	22,195,314.56	0.01045	0.98955	97.78
3.5	1,928,867,451.41	16,318,893.27	0.00846	0.99154	96.76
4.5	1,829,880,439.85	16,674,548.23	0.00911	0.99089	95.94
5.5	1,734,866,094.22	13,661,271.43	0.00787	0.99213	95.06
6.5	1,624,634,497.44	9,847,489.38	0.00606	0.99394	94.32
7.5	1,547,563,397.65	8,882,931.81	0.00574	0.99426	93.74
8.5	1,479,138,171.93	6,700,391.74	0.00453	0.99547	93.21
9.5	1,417,512,019.07	7,063,565.69	0.00498	0.99502	92.78
10.5	1,360,621,484.37	7,125,346.26	0.00524	0.99476	92.32
11.5	1,306,426,942.43	6,317,400.89	0.00484	0.99516	91.84
12.5	1,236,930,786.11	5,683,325.36	0.00459	0.99541	91.39
13.5	1,188,113,703.51	4,719,105.73	0.00397	0.99603	90.98
14.5	1,134,772,325.18	5,634,595.05	0.00497	0.99503	90.61
15.5	1,080,431,839.68	6,056,851.12	0.00561	0.99439	90.16
16.5	1,023,105,328.99	4,155,362.96	0.00406	0.99594	89.66
17.5	958,285,776.74	3,856,914.77	0.00402	0.99598	89.29
18.5	886,732,835.48	3,729,381.98	0.00421	0.99579	88.94
19.5	821,236,580.33	3,768,641.05	0.00459	0.99541	88.56
20.5	768,942,231.29	3,676,210.49	0.00478	0.99522	88.16
21.5	715,647,344.90	3,042,642.43	0.00425	0.99575	87.73
22.5	656,582,135.52	2,800,197.85	0.00426	0.99574	87.36
23.5	608,244,699.57	3,369,412.72	0.00554	0.99446	86.99
24.5	559,227,136.94	3,306,864.72	0.00591	0.99409	86.51
25.5	506,056,837.61	3,502,286.64	0.00692	0.99308	86.00
26.5	458,295,954.28	2,973,374.41	0.00649	0.99351	85.40
27.5	438,711,490.75	2,746,360.53	0.00626	0.99374	84.85
28.5	416,931,616.37	3,162,174.97	0.00758	0.99242	84.32
29.5	398,496,583.68	3,277,279.62	0.00822	0.99178	83.68
30.5	367,349,483.93	3,144,959.13	0.00856	0.99144	82.99
31.5	340,026,337.23	2,873,957.16	0.00845	0.99155	82.28
32.5	299,578,633.79	2,973,642.85	0.00993	0.99007	81.58
33.5	273,117,903.42	2,997,070.63	0.01097	0.98903	80.77
34.5	241,328,026.53	2,382,518.03	0.00987	0.99013	79.89
35.5	217,434,227.76	3,199,621.30	0.01472	0.98528	79.10
36.5	185,260,569.99	1,776,600.87	0.00959	0.99041	77.94
37.5	159,252,085.89	1,737,954.15	0.01091	0.98909	77.19
38.5	135,260,710.34	1,803,016.05	0.01333	0.98667	76.35
39.5	118,396,009.23	1,941,261.84	0.01640	0.98360	75.33
40.5	103,717,615.96	1,990,641.32	0.01919	0.98081	74.09
41.5	88,807,789.64	1,064,365.11	0.01199	0.98801	72.67
42.5	70,837,283.61	876,552.60	0.01237	0.98763	71.80
43.5	60,851,939.95	694,475.25	0.01141	0.98859	70.91
44.5	48,946,013.08	572,348.57	0.01169	0.98831	70.10
45.5	37,764,421.03	434,866.97	0.01152	0.98848	69.28
46.5	29,833,729.56	322,937.75	0.01082	0.98918	68.49
47.5	25,635,406.98	208,359.34	0.00813	0.99187	67.75
48.5	20,002,464.08	137,663.92	0.00688	0.99312	67.19
49.5	15,270,089.33	135,393.89	0.00887	0.99113	66.73
50.5	9,412,425.30	41,084.99	0.00436	0.99564	66.14
51.5	5,843,411.59	19,295.99	0.00330	0.99670	65.85
52.5	3,403,942.67	8,286.35	0.00243	0.99757	65.64

Observed Life Table

Scenario: SDGE Actuarial @ 2024

Account: E367.00-Undergrnd Cond & Dev

Placement Band: 1916 - 2024

Observation Band: 1955 - 2024

Age at Beginning of Interval	Exposures at Beginning of Interval	Retirements During Interval	Retirement Ratio	Survivor Ratio	Percent Surv at Beginning of Interval
53.5	2,448,126.66	4,846.26	0.00198	0.99802	65.48
54.5	1,846,665.46	26,980.42	0.01461	0.98539	65.35
55.5	1,383,539.46	6,121.65	0.00442	0.99558	64.39
56.5	1,092,913.43	10,569.11	0.00967	0.99033	64.11
57.5	775,817.58	6,758.38	0.00871	0.99129	63.49
58.5	510,918.32	904.06	0.00177	0.99823	62.93
59.5	144,174.42	103.68	0.00072	0.99928	62.82
60.5	189.00	189.00	1.00000	0.00000	62.78
61.5	0.00	0.00	0.00000	1.00000	0.00

Observed Life Table

Scenario: SDGE Actuarial @ 2024

Account: E367.00-Undergrnd Cond & Dev

Placement Band: 1916 - 2024

Observation Band: 1975 - 2024

Age at Beginning of Interval	Exposures at Beginning of Interval	Retirements During Interval	Retirement Ratio	Survivor Ratio	Percent Surv at Beginning of Interval
0	2,702,201,779.51	9,446,962.84	0.00350	0.99650	100.00
0.5	2,533,141,690.71	15,458,941.39	0.00610	0.99390	99.65
1.5	2,354,876,027.59	29,905,501.22	0.01270	0.98730	99.04
2.5	2,108,668,846.98	21,975,955.56	0.01042	0.98958	97.78
3.5	1,917,001,255.81	16,151,875.27	0.00843	0.99157	96.77
4.5	1,820,696,630.91	16,554,698.23	0.00909	0.99091	95.95
5.5	1,727,810,974.73	13,554,645.43	0.00784	0.99216	95.08
6.5	1,619,189,874.24	9,778,632.38	0.00604	0.99396	94.33
7.5	1,543,158,375.23	8,836,952.81	0.00573	0.99427	93.76
8.5	1,475,675,042.57	6,653,141.74	0.00451	0.99549	93.23
9.5	1,415,158,759.52	7,019,361.69	0.00496	0.99504	92.81
10.5	1,358,888,640.20	7,100,349.26	0.00523	0.99477	92.35
11.5	1,304,931,391.43	6,307,498.89	0.00483	0.99517	91.86
12.5	1,235,426,581.11	5,662,844.36	0.00458	0.99542	91.42
13.5	1,186,715,190.51	4,708,365.73	0.00397	0.99603	91.00
14.5	1,133,360,117.18	5,618,910.05	0.00496	0.99504	90.64
15.5	1,079,128,681.68	6,045,612.12	0.00560	0.99440	90.19
16.5	1,021,877,526.99	4,135,722.96	0.00405	0.99595	89.68
17.5	957,157,033.74	3,839,028.77	0.00401	0.99599	89.32
18.5	885,791,743.48	3,710,627.98	0.00419	0.99581	88.96
19.5	820,350,555.33	3,752,883.05	0.00457	0.99543	88.59
20.5	768,104,022.29	3,653,007.49	0.00476	0.99524	88.18
21.5	715,016,251.90	3,036,097.43	0.00425	0.99575	87.76
22.5	655,981,043.52	2,795,233.85	0.00426	0.99574	87.39
23.5	607,674,643.57	3,358,935.72	0.00553	0.99447	87.02
24.5	558,713,847.94	3,303,324.72	0.00591	0.99409	86.54
25.5	505,549,985.61	3,500,211.64	0.00692	0.99308	86.03
26.5	457,793,435.28	2,965,998.41	0.00648	0.99352	85.43
27.5	438,276,722.75	2,743,673.53	0.00626	0.99374	84.88
28.5	416,515,764.37	3,154,473.97	0.00757	0.99243	84.35
29.5	398,100,892.68	3,269,474.62	0.00821	0.99179	83.71
30.5	366,960,798.93	3,141,768.13	0.00856	0.99144	83.02
31.5	339,705,485.23	2,867,532.16	0.00844	0.99156	82.31
32.5	299,300,128.79	2,968,210.85	0.00992	0.99008	81.61
33.5	272,875,190.42	2,990,106.63	0.01096	0.98904	80.81
34.5	241,165,137.53	2,378,996.03	0.00986	0.99014	79.92
35.5	217,286,877.76	3,195,030.30	0.01470	0.98530	79.13
36.5	185,122,227.99	1,773,753.87	0.00958	0.99042	77.97
37.5	159,117,220.89	1,734,302.15	0.01090	0.98910	77.22
38.5	135,129,437.34	1,798,830.05	0.01331	0.98669	76.38
39.5	118,270,008.23	1,938,516.84	0.01639	0.98361	75.36
40.5	103,598,345.96	1,975,883.32	0.01907	0.98093	74.13
41.5	88,703,301.64	1,063,355.11	0.01199	0.98801	72.71
42.5	70,734,707.61	870,762.60	0.01231	0.98769	71.84
43.5	60,826,174.95	693,817.25	0.01141	0.98859	70.96
44.5	48,920,906.08	557,359.57	0.01139	0.98861	70.15
45.5	37,762,383.03	434,747.97	0.01151	0.98849	69.35
46.5	29,831,810.56	322,937.75	0.01083	0.98917	68.55
47.5	25,635,189.98	208,142.34	0.00812	0.99188	67.81
48.5	20,002,464.08	137,663.92	0.00688	0.99312	67.26
49.5	15,270,089.33	135,393.89	0.00887	0.99113	66.79
50.5	9,412,425.30	41,084.99	0.00436	0.99564	66.20
51.5	5,843,411.59	19,295.99	0.00330	0.99670	65.91
52.5	3,403,942.67	8,286.35	0.00243	0.99757	65.60

Observed Life Table

Scenario: SDGE Actuarial @ 2024

Account: E367.00-Undergrnd Cond & Dev

Placement Band: 1916 - 2024

Observation Band: 1975 - 2024

Age at Beginning of Interval	Exposures at Beginning of Interval	Retirements During Interval	Retirement Ratio	Survivor Ratio	Percent Surv at Beginning of Interval
53.5	2,448,126.66	4,846.26	0.00198	0.99802	65.54
54.5	1,846,665.46	26,980.42	0.01461	0.98539	65.41
55.5	1,383,539.46	6,121.65	0.00442	0.99558	64.45
56.5	1,092,913.43	10,569.11	0.00967	0.99033	64.16
57.5	775,817.58	6,758.38	0.00871	0.99129	63.54
58.5	510,918.32	904.06	0.00177	0.99823	62.99
59.5	144,174.42	103.68	0.00072	0.99928	62.88
60.5	189.00	189.00	1.00000	0.00000	62.84
61.5	0.00	0.00	0.00000	1.00000	0.00

Observed Life Table

Scenario: SDGE Actuarial @ 2024

Account: E367.00-Undergrnd Cond & Dev

Placement Band: 1916 - 2024

Observation Band: 1995 - 2024

Age at Beginning of Interval	Exposures at Beginning of Interval	Retirements During Interval	Retirement Ratio	Survivor Ratio	Percent Surv at Beginning of Interval
0	2,283,847,228.11	9,398,379.84	0.00412	0.99588	100.00
0.5	2,138,650,451.39	14,519,805.39	0.00679	0.99321	99.59
1.5	1,985,911,362.61	28,814,437.22	0.01451	0.98549	98.91
2.5	1,778,594,376.55	20,863,894.56	0.01173	0.98827	97.48
3.5	1,611,933,296.43	14,955,534.27	0.00928	0.99072	96.33
4.5	1,547,583,579.94	15,098,690.23	0.00976	0.99024	95.44
5.5	1,478,195,639.59	11,430,683.43	0.00773	0.99227	94.51
6.5	1,402,483,801.73	8,689,126.38	0.00620	0.99380	93.78
7.5	1,352,916,377.14	7,755,338.81	0.00573	0.99427	93.20
8.5	1,309,747,681.51	5,548,648.74	0.00424	0.99576	92.66
9.5	1,265,503,234.51	6,377,989.69	0.00504	0.99496	92.27
10.5	1,223,223,793.15	6,073,682.26	0.00497	0.99503	91.81
11.5	1,184,438,900.06	5,223,620.89	0.00441	0.99559	91.35
12.5	1,136,390,083.11	5,002,919.36	0.00440	0.99560	90.95
13.5	1,099,340,517.43	4,128,239.73	0.00376	0.99624	90.55
14.5	1,060,086,024.98	5,196,451.05	0.00490	0.99510	90.21
15.5	1,019,328,738.53	5,588,986.12	0.00548	0.99452	89.76
16.5	971,981,769.26	3,778,720.96	0.00389	0.99611	89.27
17.5	912,489,281.80	3,562,191.77	0.00390	0.99610	88.93
18.5	848,459,809.60	3,486,012.98	0.00411	0.99589	88.58
19.5	789,858,864.88	3,457,869.05	0.00438	0.99562	88.21
20.5	745,997,371.22	3,297,962.49	0.00442	0.99558	87.83
21.5	697,980,810.93	2,864,137.43	0.00410	0.99590	87.44
22.5	643,572,889.20	2,707,326.85	0.00421	0.99579	87.08
23.5	598,850,550.97	3,277,178.72	0.00547	0.99453	86.71
24.5	552,194,793.00	3,133,595.72	0.00567	0.99433	86.24
25.5	500,440,580.12	3,287,069.64	0.00657	0.99343	85.75
26.5	453,976,730.08	2,692,282.41	0.00593	0.99407	85.19
27.5	435,486,435.33	2,582,676.53	0.00593	0.99407	84.68
28.5	414,614,204.01	2,963,381.97	0.00715	0.99285	84.18
29.5	396,987,486.13	3,248,557.62	0.00818	0.99182	83.58
30.5	366,123,609.76	2,996,622.13	0.00818	0.99182	82.90
31.5	339,043,685.23	2,802,825.16	0.00827	0.99173	82.22
32.5	298,660,209.79	2,909,329.85	0.00974	0.99026	81.54
33.5	272,271,239.42	2,862,677.63	0.01051	0.98949	80.74
34.5	240,619,694.53	2,325,807.03	0.00967	0.99033	79.89
35.5	216,782,606.76	3,103,194.30	0.01431	0.98569	79.12
36.5	184,707,569.99	1,745,219.87	0.00945	0.99055	77.99
37.5	158,729,786.89	1,712,904.15	0.01079	0.98921	77.25
38.5	134,761,460.34	1,745,827.05	0.01295	0.98705	76.42
39.5	117,953,948.23	1,902,537.84	0.01613	0.98387	75.43
40.5	103,314,278.96	1,966,456.32	0.01903	0.98097	74.21
41.5	88,431,415.64	1,059,484.11	0.01198	0.98802	72.80
42.5	70,469,611.61	846,222.60	0.01201	0.98799	71.93
43.5	60,532,491.95	637,923.25	0.01054	0.98946	71.06
44.5	48,685,153.08	510,696.57	0.01049	0.98951	70.31
45.5	37,566,277.03	376,816.97	0.01003	0.98997	69.58
46.5	29,694,558.56	293,900.75	0.00990	0.99010	68.88
47.5	25,528,203.98	200,840.34	0.00787	0.99213	68.20
48.5	19,903,898.08	131,862.92	0.00662	0.99338	67.66
49.5	15,177,324.33	118,035.89	0.00778	0.99222	67.21
50.5	9,339,751.30	36,001.99	0.00385	0.99615	66.69
51.5	5,775,820.59	11,415.99	0.00198	0.99802	66.43
52.5	3,345,592.67	3,000.35	0.00090	0.99910	66.30

Observed Life Table

Scenario: SDGE Actuarial @ 2024

Account: E367.00-Undergrnd Cond & Dev

Placement Band: 1916 - 2024

Observation Band: 1995 - 2024

Age at Beginning of Interval	Exposures at Beginning of Interval	Retirements During Interval	Retirement Ratio	Survivor Ratio	Percent Surv at Beginning of Interval
53.5	2,395,062.66	1,125.26	0.00047	0.99953	66.24
54.5	1,797,322.46	445.42	0.00025	0.99975	66.21
55.5	1,360,731.46	256.65	0.00019	0.99981	66.19
56.5	1,075,970.43	200.11	0.00019	0.99981	66.18
57.5	769,243.58	1,216.38	0.00158	0.99842	66.17
58.5	509,886.32	151.06	0.00030	0.99970	66.06
59.5	143,895.42	13.68	0.00010	0.99990	66.04
60.5	0.00	0.00	0.00000	1.00000	66.03

Observed Life Table

Scenario: SDGE Actuarial @ 2024

Account: E367.00-Undergrnd Cond & Dev

Placement Band: 1955 - 2024

Observation Band: 2005 - 2024

Age at Beginning of Interval	Exposures at Beginning of Interval	Retirements During Interval	Retirement Ratio	Survivor Ratio	Percent Surv at Beginning of Interval
0	1,844,917,622.22	9,379,261.83	0.00508	0.99492	100.00
0.5	1,719,928,940.04	12,822,515.89	0.00746	0.99254	99.49
1.5	1,593,217,155.68	25,993,663.22	0.01632	0.98368	98.75
2.5	1,407,802,693.54	18,566,717.46	0.01319	0.98681	97.14
3.5	1,264,757,927.11	13,617,503.81	0.01077	0.98923	95.86
4.5	1,218,438,574.22	13,245,349.48	0.01087	0.98913	94.83
5.5	1,182,058,949.95	9,831,908.01	0.00832	0.99168	93.79
6.5	1,123,014,911.39	6,843,030.38	0.00609	0.99391	93.01
7.5	1,067,759,141.29	5,773,582.61	0.00541	0.99459	92.45
8.5	1,023,678,006.07	4,202,257.63	0.00411	0.99589	91.95
9.5	981,941,516.11	4,778,647.16	0.00487	0.99513	91.57
10.5	958,160,855.30	4,714,510.74	0.00492	0.99508	91.12
11.5	934,178,290.40	4,220,488.57	0.00452	0.99548	90.68
12.5	907,845,243.31	4,257,722.60	0.00469	0.99531	90.27
13.5	886,916,789.85	3,468,072.42	0.00391	0.99609	89.84
14.5	866,520,612.32	4,753,721.37	0.00549	0.99451	89.49
15.5	836,273,315.62	5,182,760.10	0.00620	0.99380	89.00
16.5	811,462,894.80	3,497,440.64	0.00431	0.99569	88.45
17.5	773,126,868.68	3,335,955.21	0.00431	0.99569	88.07
18.5	725,712,313.36	3,304,172.41	0.00455	0.99545	87.69
19.5	676,574,300.60	3,279,937.52	0.00485	0.99515	87.29
20.5	638,478,962.06	3,106,615.52	0.00487	0.99513	86.87
21.5	599,946,814.03	2,705,783.82	0.00451	0.99549	86.44
22.5	561,300,383.69	2,258,520.31	0.00402	0.99598	86.05
23.5	524,275,226.47	2,465,107.71	0.00470	0.99530	85.71
24.5	489,228,751.29	2,317,522.59	0.00474	0.99526	85.30
25.5	449,591,306.56	2,414,797.84	0.00537	0.99463	84.90
26.5	411,842,712.00	2,321,433.90	0.00564	0.99436	84.44
27.5	397,699,291.99	2,177,768.28	0.00548	0.99452	83.97
28.5	383,362,764.72	2,654,031.14	0.00692	0.99308	83.51
29.5	371,463,352.42	2,677,148.08	0.00721	0.99279	82.93
30.5	347,946,609.60	2,475,765.37	0.00712	0.99288	82.33
31.5	325,567,487.50	2,075,937.72	0.00638	0.99362	81.75
32.5	289,938,432.23	2,103,556.98	0.00726	0.99274	81.22
33.5	267,731,256.31	1,794,453.22	0.00670	0.99330	80.63
34.5	238,656,012.31	2,283,359.95	0.00957	0.99043	80.09
35.5	215,299,524.75	3,089,993.63	0.01435	0.98565	79.33
36.5	183,521,310.97	1,711,102.56	0.00932	0.99068	78.19
37.5	157,885,598.88	1,706,427.00	0.01081	0.98919	77.46
38.5	134,182,632.28	1,738,758.16	0.01296	0.98704	76.62
39.5	117,750,076.37	1,890,686.46	0.01606	0.98394	75.63
40.5	103,314,278.96	1,966,456.32	0.01903	0.98097	74.42
41.5	88,428,637.64	1,056,706.11	0.01195	0.98805	73.00
42.5	70,465,790.61	842,401.60	0.01195	0.98805	72.13
43.5	60,514,597.95	620,300.25	0.01025	0.98975	71.27
44.5	48,682,846.08	508,389.57	0.01044	0.98956	70.54
45.5	37,565,213.03	376,428.97	0.01002	0.98998	69.80
46.5	29,692,959.56	292,739.75	0.00986	0.99014	69.10
47.5	25,524,834.98	197,712.34	0.00775	0.99225	68.42
48.5	19,902,539.08	130,503.92	0.00656	0.99344	67.89
49.5	15,177,324.33	118,035.89	0.00778	0.99222	67.44
50.5	9,337,018.30	33,268.99	0.00356	0.99644	66.92
51.5	5,775,820.59	11,415.99	0.00198	0.99802	66.68
52.5	3,344,231.67	1,639.35	0.00049	0.99951	66.55

Observed Life Table

Scenario: SDGE Actuarial @ 2024

Account: E367.00-Undergrnd Cond & Dev

Placement Band: 1955 - 2024

Observation Band: 2005 - 2024

Age at Beginning of Interval	Exposures at Beginning of Interval	Retirements During Interval	Retirement Ratio	Survivor Ratio	Percent Surv at Beginning of Interval
53.5	2,395,062.66	1,125.26	0.00047	0.99953	66.52
54.5	1,797,322.46	445.42	0.00025	0.99975	66.49
55.5	1,360,731.46	256.65	0.00019	0.99981	66.47
56.5	1,075,970.43	200.11	0.00019	0.99981	66.46
57.5	769,243.58	1,216.38	0.00158	0.99842	66.44
58.5	509,886.32	151.06	0.00030	0.99970	66.34
59.5	143,895.42	13.68	0.00010	0.99990	66.32
60.5	0.00	0.00	0.00000	1.00000	66.31

Observed Life Table

Scenario: SDGE Actuarial @ 2024

Account: E367.00-Undergrnd Cond & Dev

Placement Band: 1955 - 2024

Observation Band: 1955 - 2024

Age at Beginning of Interval	Exposures at Beginning of Interval	Retirements During Interval	Retirement Ratio	Survivor Ratio	Percent Surv at Beginning of Interval
0	2,738,285,197.96	9,608,155.84	0.00351	0.99649	100.00
0.5	2,560,217,579.78	15,773,769.39	0.00616	0.99384	99.65
1.5	2,376,099,144.56	30,143,141.22	0.01269	0.98731	99.04
2.5	2,124,557,987.30	22,195,117.56	0.01045	0.98955	97.78
3.5	1,928,439,533.41	16,318,218.27	0.00846	0.99154	96.76
4.5	1,829,402,789.85	16,672,874.23	0.00911	0.99089	95.94
5.5	1,734,360,545.22	13,660,621.43	0.00788	0.99212	95.06
6.5	1,624,099,532.44	9,847,204.38	0.00606	0.99394	94.31
7.5	1,546,958,785.65	8,881,807.81	0.00574	0.99426	93.74
8.5	1,478,516,292.93	6,696,473.74	0.00453	0.99547	93.20
9.5	1,416,875,940.07	7,056,040.69	0.00498	0.99502	92.78
10.5	1,359,962,487.37	7,122,346.26	0.00524	0.99476	92.32
11.5	1,305,688,721.43	6,316,178.89	0.00484	0.99516	91.84
12.5	1,236,112,221.11	5,673,432.36	0.00459	0.99541	91.39
13.5	1,187,272,496.51	4,710,714.73	0.00397	0.99603	90.97
14.5	1,133,851,108.18	5,627,416.05	0.00496	0.99504	90.61
15.5	1,079,503,846.68	6,051,929.12	0.00561	0.99439	90.16
16.5	1,022,173,418.99	4,137,428.96	0.00405	0.99595	89.66
17.5	957,370,360.74	3,839,099.77	0.00401	0.99599	89.29
18.5	885,832,661.48	3,711,469.98	0.00419	0.99581	88.94
19.5	820,350,555.33	3,752,883.05	0.00457	0.99543	88.56
20.5	768,067,861.29	3,649,868.49	0.00475	0.99525	88.16
21.5	714,799,158.90	3,034,298.43	0.00424	0.99576	87.74
22.5	655,727,422.52	2,794,673.85	0.00426	0.99574	87.37
23.5	607,321,392.57	3,357,031.72	0.00553	0.99447	87.00
24.5	558,314,326.94	3,298,633.72	0.00591	0.99409	86.51
25.5	505,138,031.61	3,496,995.64	0.00692	0.99308	86.00
26.5	457,363,410.28	2,962,994.41	0.00648	0.99352	85.41
27.5	437,782,443.75	2,733,759.53	0.00624	0.99376	84.86
28.5	416,015,170.37	3,149,852.97	0.00757	0.99243	84.33
29.5	397,592,459.68	3,263,003.62	0.00821	0.99179	83.69
30.5	366,446,688.93	3,137,790.13	0.00856	0.99144	83.00
31.5	339,130,595.23	2,853,405.16	0.00841	0.99159	82.29
32.5	298,687,129.79	2,917,702.85	0.00977	0.99023	81.60
33.5	272,282,339.42	2,864,373.63	0.01052	0.98948	80.80
34.5	240,625,159.53	2,327,527.03	0.00967	0.99033	79.95
35.5	216,786,351.76	3,104,738.30	0.01432	0.98568	79.18
36.5	184,707,576.99	1,745,226.87	0.00945	0.99055	78.05
37.5	158,729,786.89	1,712,904.15	0.01079	0.98921	77.31
38.5	134,761,460.34	1,745,827.05	0.01295	0.98705	76.47
39.5	117,953,948.23	1,902,537.84	0.01613	0.98387	75.48
40.5	103,314,278.96	1,966,456.32	0.01903	0.98097	74.27
41.5	88,428,637.64	1,056,706.11	0.01195	0.98805	72.85
42.5	70,465,790.61	842,401.60	0.01195	0.98805	71.98
43.5	60,514,597.95	620,300.25	0.01025	0.98975	71.12
44.5	48,682,846.08	508,389.57	0.01044	0.98956	70.39
45.5	37,565,213.03	376,428.97	0.01002	0.98998	69.66
46.5	29,692,959.56	292,739.75	0.00986	0.99014	68.96
47.5	25,524,834.98	197,712.34	0.00775	0.99225	68.28
48.5	19,902,539.08	130,503.92	0.00656	0.99344	67.75
49.5	15,177,324.33	118,035.89	0.00778	0.99222	67.31
50.5	9,337,018.30	33,268.99	0.00356	0.99644	66.78
51.5	5,775,820.59	11,415.99	0.00198	0.99802	66.54
52.5	3,344,231.67	1,639.35	0.00049	0.99951	66.41

Observed Life Table

Scenario: SDGE Actuarial @ 2024

Account: E367.00-Undergrnd Cond & Dev

Placement Band: 1955 - 2024

Observation Band: 1955 - 2024

Age at Beginning of Interval	Exposures at Beginning of Interval	Retirements During Interval	Retirement Ratio	Survivor Ratio	Percent Surv at Beginning of Interval
53.5	2,395,062.66	1,125.26	0.00047	0.99953	66.38
54.5	1,797,322.46	445.42	0.00025	0.99975	66.35
55.5	1,360,731.46	256.65	0.00019	0.99981	66.33
56.5	1,075,970.43	200.11	0.00019	0.99981	66.32
57.5	769,243.58	1,216.38	0.00158	0.99842	66.31
58.5	509,886.32	151.06	0.00030	0.99970	66.20
59.5	143,895.42	13.68	0.00010	0.99990	66.18
60.5	0.00	0.00	0.00000	1.00000	66.17

Observed Life Table

Scenario: SDGE Actuarial @ 2024

Account: E367.00-Undergrnd Cond & Dev

Placement Band: 1955 - 2024

Observation Band: 1975 - 2024

Age at Beginning of Interval	Exposures at Beginning of Interval	Retirements During Interval	Retirement Ratio	Survivor Ratio	Percent Surv at Beginning of Interval
0	2,702,201,779.51	9,446,962.84	0.00350	0.99650	100.00
0.5	2,533,141,690.71	15,458,941.39	0.00610	0.99390	99.65
1.5	2,354,876,027.59	29,905,501.22	0.01270	0.98730	99.04
2.5	2,108,668,846.98	21,975,955.56	0.01042	0.98958	97.78
3.5	1,917,001,255.81	16,151,875.27	0.00843	0.99157	96.77
4.5	1,820,696,630.91	16,554,698.23	0.00909	0.99091	95.95
5.5	1,727,810,974.73	13,554,645.43	0.00784	0.99216	95.08
6.5	1,619,189,874.24	9,778,632.38	0.00604	0.99396	94.33
7.5	1,543,158,375.23	8,836,952.81	0.00573	0.99427	93.76
8.5	1,475,675,042.57	6,653,141.74	0.00451	0.99549	93.23
9.5	1,415,158,759.52	7,019,361.69	0.00496	0.99504	92.81
10.5	1,358,888,640.20	7,100,349.26	0.00523	0.99477	92.35
11.5	1,304,931,391.43	6,307,498.89	0.00483	0.99517	91.86
12.5	1,235,426,581.11	5,662,844.36	0.00458	0.99542	91.42
13.5	1,186,715,190.51	4,708,365.73	0.00397	0.99603	91.00
14.5	1,133,360,117.18	5,618,910.05	0.00496	0.99504	90.64
15.5	1,079,128,681.68	6,045,612.12	0.00560	0.99440	90.19
16.5	1,021,877,526.99	4,135,722.96	0.00405	0.99595	89.68
17.5	957,157,033.74	3,839,028.77	0.00401	0.99599	89.32
18.5	885,791,743.48	3,710,627.98	0.00419	0.99581	88.96
19.5	820,350,555.33	3,752,883.05	0.00457	0.99543	88.59
20.5	768,067,861.29	3,649,868.49	0.00475	0.99525	88.18
21.5	714,799,158.90	3,034,298.43	0.00424	0.99576	87.77
22.5	655,727,422.52	2,794,673.85	0.00426	0.99574	87.39
23.5	607,321,392.57	3,357,031.72	0.00553	0.99447	87.02
24.5	558,314,326.94	3,298,633.72	0.00591	0.99409	86.54
25.5	505,138,031.61	3,496,995.64	0.00692	0.99308	86.03
26.5	457,363,410.28	2,962,994.41	0.00648	0.99352	85.43
27.5	437,782,443.75	2,733,759.53	0.00624	0.99376	84.88
28.5	416,015,170.37	3,149,852.97	0.00757	0.99243	84.35
29.5	397,592,459.68	3,263,003.62	0.00821	0.99179	83.71
30.5	366,446,688.93	3,137,790.13	0.00856	0.99144	83.02
31.5	339,130,595.23	2,853,405.16	0.00841	0.99159	82.31
32.5	298,687,129.79	2,917,702.85	0.00977	0.99023	81.62
33.5	272,282,339.42	2,864,373.63	0.01052	0.98948	80.82
34.5	240,625,159.53	2,327,527.03	0.00967	0.99033	79.97
35.5	216,786,351.76	3,104,738.30	0.01432	0.98568	79.20
36.5	184,707,576.99	1,745,226.87	0.00945	0.99055	78.07
37.5	158,729,786.89	1,712,904.15	0.01079	0.98921	77.33
38.5	134,761,460.34	1,745,827.05	0.01295	0.98705	76.50
39.5	117,953,948.23	1,902,537.84	0.01613	0.98387	75.50
40.5	103,314,278.96	1,966,456.32	0.01903	0.98097	74.29
41.5	88,428,637.64	1,056,706.11	0.01195	0.98805	72.87
42.5	70,465,790.61	842,401.60	0.01195	0.98805	72.00
43.5	60,514,597.95	620,300.25	0.01025	0.98975	71.14
44.5	48,682,846.08	508,389.57	0.01044	0.98956	70.41
45.5	37,565,213.03	376,428.97	0.01002	0.98998	69.68
46.5	29,692,959.56	292,739.75	0.00986	0.99014	68.98
47.5	25,524,834.98	197,712.34	0.00775	0.99225	68.30
48.5	19,902,539.08	130,503.92	0.00656	0.99344	67.77
49.5	15,177,324.33	118,035.89	0.00778	0.99222	67.33
50.5	9,337,018.30	33,268.99	0.00356	0.99644	66.80
51.5	5,775,820.59	11,415.99	0.00198	0.99802	66.56
52.5	3,344,231.67	1,639.35	0.00049	0.99951	66.43

Observed Life Table

Scenario: SDGE Actuarial @ 2024

Account: E367.00-Undergrnd Cond & Dev

Placement Band: 1955 - 2024

Observation Band: 1975 - 2024

Age at Beginning of Interval	Exposures at Beginning of Interval	Retirements During Interval	Retirement Ratio	Survivor Ratio	Percent Surv at Beginning of Interval
53.5	2,395,062.66	1,125.26	0.00047	0.99953	66.40
54.5	1,797,322.46	445.42	0.00025	0.99975	66.37
55.5	1,360,731.46	256.65	0.00019	0.99981	66.35
56.5	1,075,970.43	200.11	0.00019	0.99981	66.34
57.5	769,243.58	1,216.38	0.00158	0.99842	66.32
58.5	509,886.32	151.06	0.00030	0.99970	66.22
59.5	143,895.42	13.68	0.00010	0.99990	66.20
60.5	0.00	0.00	0.00000	1.00000	66.19

Observed Life Table

Scenario: SDGE Actuarial @ 2024

Account: E367.00-Undergrnd Cond & Dev

Placement Band: 1955 - 2024

Observation Band: 1995 - 2024

Age at Beginning of Interval	Exposures at Beginning of Interval	Retirements During Interval	Retirement Ratio	Survivor Ratio	Percent Surv at Beginning of Interval
0	2,283,847,228.11	9,398,379.84	0.00412	0.99588	100.00
0.5	2,138,650,451.39	14,519,805.39	0.00679	0.99321	99.59
1.5	1,985,911,362.61	28,814,437.22	0.01451	0.98549	98.91
2.5	1,778,594,376.55	20,863,894.56	0.01173	0.98827	97.48
3.5	1,611,933,296.43	14,955,534.27	0.00928	0.99072	96.33
4.5	1,547,583,579.94	15,098,690.23	0.00976	0.99024	95.44
5.5	1,478,195,639.59	11,430,683.43	0.00773	0.99227	94.51
6.5	1,402,483,801.73	8,689,126.38	0.00620	0.99380	93.78
7.5	1,352,916,377.14	7,755,338.81	0.00573	0.99427	93.20
8.5	1,309,747,681.51	5,548,648.74	0.00424	0.99576	92.66
9.5	1,265,503,234.51	6,377,989.69	0.00504	0.99496	92.27
10.5	1,223,223,793.15	6,073,682.26	0.00497	0.99503	91.81
11.5	1,184,438,900.06	5,223,620.89	0.00441	0.99559	91.35
12.5	1,136,390,083.11	5,002,919.36	0.00440	0.99560	90.95
13.5	1,099,340,517.43	4,128,239.73	0.00376	0.99624	90.55
14.5	1,060,086,024.98	5,196,451.05	0.00490	0.99510	90.21
15.5	1,019,328,738.53	5,588,986.12	0.00548	0.99452	89.76
16.5	971,981,769.26	3,778,720.96	0.00389	0.99611	89.27
17.5	912,489,281.80	3,562,191.77	0.00390	0.99610	88.93
18.5	848,459,809.60	3,486,012.98	0.00411	0.99589	88.58
19.5	789,858,864.88	3,457,869.05	0.00438	0.99562	88.21
20.5	745,997,371.22	3,297,962.49	0.00442	0.99558	87.83
21.5	697,980,810.93	2,864,137.43	0.00410	0.99590	87.44
22.5	643,572,889.20	2,707,326.85	0.00421	0.99579	87.08
23.5	598,850,550.97	3,277,178.72	0.00547	0.99453	86.71
24.5	552,194,793.00	3,133,595.72	0.00567	0.99433	86.24
25.5	500,440,580.12	3,287,069.64	0.00657	0.99343	85.75
26.5	453,976,730.08	2,692,282.41	0.00593	0.99407	85.19
27.5	435,486,435.33	2,582,676.53	0.00593	0.99407	84.68
28.5	414,614,204.01	2,963,381.97	0.00715	0.99285	84.18
29.5	396,987,486.13	3,248,557.62	0.00818	0.99182	83.58
30.5	366,123,609.76	2,996,622.13	0.00818	0.99182	82.90
31.5	339,043,685.23	2,802,825.16	0.00827	0.99173	82.22
32.5	298,660,209.79	2,909,329.85	0.00974	0.99026	81.54
33.5	272,271,239.42	2,862,677.63	0.01051	0.98949	80.74
34.5	240,619,694.53	2,325,807.03	0.00967	0.99033	79.89
35.5	216,782,606.76	3,103,194.30	0.01431	0.98569	79.12
36.5	184,707,569.99	1,745,219.87	0.00945	0.99055	77.99
37.5	158,729,786.89	1,712,904.15	0.01079	0.98921	77.25
38.5	134,761,460.34	1,745,827.05	0.01295	0.98705	76.42
39.5	117,953,948.23	1,902,537.84	0.01613	0.98387	75.43
40.5	103,314,278.96	1,966,456.32	0.01903	0.98097	74.21
41.5	88,428,637.64	1,056,706.11	0.01195	0.98805	72.80
42.5	70,465,790.61	842,401.60	0.01195	0.98805	71.93
43.5	60,514,597.95	620,300.25	0.01025	0.98975	71.07
44.5	48,682,846.08	508,389.57	0.01044	0.98956	70.34
45.5	37,565,213.03	376,428.97	0.01002	0.98998	69.61
46.5	29,692,959.56	292,739.75	0.00986	0.99014	68.91
47.5	25,524,834.98	197,712.34	0.00775	0.99225	68.23
48.5	19,902,539.08	130,503.92	0.00656	0.99344	67.70
49.5	15,177,324.33	118,035.89	0.00778	0.99222	67.26
50.5	9,337,018.30	33,268.99	0.00356	0.99644	66.74
51.5	5,775,820.59	11,415.99	0.00198	0.99802	66.50
52.5	3,344,231.67	1,639.35	0.00049	0.99951	66.36

Observed Life Table

Scenario: SDGE Actuarial @ 2024

Account: E367.00-Undergrnd Cond & Dev

Placement Band: 1955 - 2024

Observation Band: 1995 - 2024

Age at Beginning of Interval	Exposures at Beginning of Interval	Retirements During Interval	Retirement Ratio	Survivor Ratio	Percent Surv at Beginning of Interval
53.5	2,395,062.66	1,125.26	0.00047	0.99953	66.33
54.5	1,797,322.46	445.42	0.00025	0.99975	66.30
55.5	1,360,731.46	256.65	0.00019	0.99981	66.28
56.5	1,075,970.43	200.11	0.00019	0.99981	66.27
57.5	769,243.58	1,216.38	0.00158	0.99842	66.26
58.5	509,886.32	151.06	0.00030	0.99970	66.15
59.5	143,895.42	13.68	0.00010	0.99990	66.13
60.5	0.00	0.00	0.00000	1.00000	66.13

Observed Life Table

Scenario: SDGE Actuarial @ 2024

Account: E367.00-Undergrnd Cond & Dev

Placement Band: 1975 - 2024

Observation Band: 2005 - 2024

Age at Beginning of Interval	Exposures at Beginning of Interval	Retirements During Interval	Retirement Ratio	Survivor Ratio	Percent Surv at Beginning of Interval
0	1,844,917,622.22	9,379,261.83	0.00508	0.99492	100.00
0.5	1,719,928,940.04	12,822,515.89	0.00746	0.99254	99.49
1.5	1,593,217,155.68	25,993,663.22	0.01632	0.98368	98.75
2.5	1,407,802,693.54	18,566,717.46	0.01319	0.98681	97.14
3.5	1,264,757,927.11	13,617,503.81	0.01077	0.98923	95.86
4.5	1,218,438,574.22	13,245,349.48	0.01087	0.98913	94.83
5.5	1,182,058,949.95	9,831,908.01	0.00832	0.99168	93.79
6.5	1,123,014,911.39	6,843,030.38	0.00609	0.99391	93.01
7.5	1,067,759,141.29	5,773,582.61	0.00541	0.99459	92.45
8.5	1,023,678,006.07	4,202,257.63	0.00411	0.99589	91.95
9.5	981,941,516.11	4,778,647.16	0.00487	0.99513	91.57
10.5	958,160,855.30	4,714,510.74	0.00492	0.99508	91.12
11.5	934,178,290.40	4,220,488.57	0.00452	0.99548	90.68
12.5	907,845,243.31	4,257,722.60	0.00469	0.99531	90.27
13.5	886,916,789.85	3,468,072.42	0.00391	0.99609	89.84
14.5	866,520,612.32	4,753,721.37	0.00549	0.99451	89.49
15.5	836,273,315.62	5,182,760.10	0.00620	0.99380	89.00
16.5	811,462,894.80	3,497,440.64	0.00431	0.99569	88.45
17.5	773,126,868.68	3,335,955.21	0.00431	0.99569	88.07
18.5	725,712,313.36	3,304,172.41	0.00455	0.99545	87.69
19.5	676,574,300.60	3,279,937.52	0.00485	0.99515	87.29
20.5	638,478,962.06	3,106,615.52	0.00487	0.99513	86.87
21.5	599,946,814.03	2,705,783.82	0.00451	0.99549	86.44
22.5	561,300,383.69	2,258,520.31	0.00402	0.99598	86.05
23.5	524,275,226.47	2,465,107.71	0.00470	0.99530	85.71
24.5	489,228,751.29	2,317,522.59	0.00474	0.99526	85.30
25.5	449,591,306.56	2,414,797.84	0.00537	0.99463	84.90
26.5	411,842,712.00	2,321,433.90	0.00564	0.99436	84.44
27.5	397,699,291.99	2,177,768.28	0.00548	0.99452	83.97
28.5	383,362,764.72	2,654,031.14	0.00692	0.99308	83.51
29.5	371,463,352.42	2,677,148.08	0.00721	0.99279	82.93
30.5	340,903,437.21	2,453,058.43	0.00720	0.99280	82.33
31.5	314,272,075.21	2,018,009.24	0.00642	0.99358	81.74
32.5	274,664,005.69	2,024,864.24	0.00737	0.99263	81.21
33.5	249,152,053.93	1,734,429.35	0.00696	0.99304	80.61
34.5	218,624,818.32	1,637,835.26	0.00749	0.99251	80.05
35.5	195,475,702.32	1,673,177.98	0.00856	0.99144	79.45
36.5	164,828,487.87	1,487,338.33	0.00902	0.99098	78.77
37.5	139,108,586.31	1,356,481.72	0.00975	0.99025	78.06
38.5	115,496,682.19	1,363,688.69	0.01181	0.98819	77.30
39.5	99,071,308.44	1,264,658.90	0.01277	0.98723	76.39
40.5	85,069,518.11	866,785.03	0.01019	0.98981	75.41
41.5	71,283,548.08	720,954.38	0.01011	0.98989	74.65
42.5	53,656,452.78	490,309.15	0.00914	0.99086	73.89
43.5	44,057,352.57	319,242.79	0.00725	0.99275	73.22
44.5	32,526,658.16	251,801.53	0.00774	0.99226	72.69
45.5	21,665,613.15	158,834.64	0.00733	0.99267	72.12
46.5	14,010,954.01	60,766.30	0.00434	0.99566	71.59
47.5	10,074,802.88	38,096.66	0.00378	0.99622	71.28
48.5	4,612,122.66	17,411.83	0.00378	0.99622	71.01
49.5	0.00	0.00	0.00000	0.00000	70.75

Observed Life Table

Scenario: SDGE Actuarial @ 2024

Account: E367.00-Undergrnd Cond & Dev

Placement Band: 1975 - 2024

Observation Band: 1975 - 2024

Age at Beginning of Interval	Exposures at Beginning of Interval	Retirements During Interval	Retirement Ratio	Survivor Ratio	Percent Surv at Beginning of Interval
0	2,702,201,779.51	9,446,962.84	0.00350	0.99650	100.00
0.5	2,524,295,354.33	15,434,775.39	0.00611	0.99389	99.65
1.5	2,340,515,913.11	29,802,805.22	0.01273	0.98727	99.04
2.5	2,089,315,091.85	21,854,053.56	0.01046	0.98954	97.78
3.5	1,893,537,701.96	16,032,636.27	0.00847	0.99153	96.76
4.5	1,794,786,540.40	16,406,836.23	0.00914	0.99086	95.94
5.5	1,700,010,333.77	13,327,844.43	0.00784	0.99216	95.06
6.5	1,590,082,097.99	9,544,710.38	0.00600	0.99400	94.32
7.5	1,513,243,845.20	8,537,852.81	0.00564	0.99436	93.75
8.5	1,445,145,307.48	6,294,503.74	0.00436	0.99564	93.22
9.5	1,383,906,924.62	6,743,042.69	0.00487	0.99513	92.81
10.5	1,327,306,469.92	6,817,656.26	0.00514	0.99486	92.36
11.5	1,273,337,393.98	6,050,832.89	0.00475	0.99525	91.89
12.5	1,204,026,239.66	5,470,527.36	0.00454	0.99546	91.45
13.5	1,155,389,420.06	4,495,882.73	0.00389	0.99611	91.04
14.5	1,102,182,863.73	5,394,268.05	0.00489	0.99511	90.68
15.5	1,048,068,750.23	5,735,925.12	0.00547	0.99453	90.24
16.5	991,054,326.54	3,855,153.96	0.00389	0.99611	89.75
17.5	926,533,543.29	3,679,629.77	0.00397	0.99603	89.40
18.5	855,155,314.03	3,525,812.98	0.00412	0.99588	89.04
19.5	789,858,864.88	3,457,869.05	0.00438	0.99562	88.67
20.5	737,871,184.84	3,246,897.49	0.00440	0.99560	88.29
21.5	685,005,453.45	2,776,332.43	0.00405	0.99595	87.90
22.5	626,191,683.07	2,346,503.85	0.00375	0.99625	87.54
23.5	578,233,823.12	3,088,296.72	0.00534	0.99466	87.21
24.5	529,495,492.49	2,755,372.42	0.00520	0.99480	86.75
25.5	476,862,458.46	2,802,079.43	0.00588	0.99412	86.30
26.5	429,782,753.34	2,455,230.85	0.00571	0.99429	85.79
27.5	410,709,550.37	2,178,901.82	0.00531	0.99469	85.30
28.5	389,497,134.70	2,760,924.56	0.00709	0.99291	84.85
29.5	371,463,352.42	2,677,148.08	0.00721	0.99279	84.25
30.5	340,903,437.21	2,453,058.43	0.00720	0.99280	83.64
31.5	314,272,075.21	2,018,009.24	0.00642	0.99358	83.04
32.5	274,664,005.69	2,024,864.24	0.00737	0.99263	82.50
33.5	249,152,053.93	1,734,429.35	0.00696	0.99304	81.90
34.5	218,624,818.32	1,637,835.26	0.00749	0.99251	81.33
35.5	195,475,702.32	1,673,177.98	0.00856	0.99144	80.72
36.5	164,828,487.87	1,487,338.33	0.00902	0.99098	80.03
37.5	139,108,586.31	1,356,481.72	0.00975	0.99025	79.30
38.5	115,496,682.19	1,363,688.69	0.01181	0.98819	78.53
39.5	99,071,308.44	1,264,658.90	0.01277	0.98723	77.60
40.5	85,069,518.11	866,785.03	0.01019	0.98981	76.61
41.5	71,283,548.08	720,954.38	0.01011	0.98989	75.83
42.5	53,656,452.78	490,309.15	0.00914	0.99086	75.06
43.5	44,057,352.57	319,242.79	0.00725	0.99275	74.38
44.5	32,526,658.16	251,801.53	0.00774	0.99226	73.84
45.5	21,665,613.15	158,834.64	0.00733	0.99267	73.27
46.5	14,010,954.01	60,766.30	0.00434	0.99566	72.73
47.5	10,074,802.88	38,096.66	0.00378	0.99622	72.41
48.5	4,612,122.66	17,411.83	0.00378	0.99622	72.14
49.5	0.00	0.00	0.00000	0.00000	71.87

Observed Life Table

Scenario: SDGE Actuarial @ 2024

Account: E367.00-Undergrnd Cond & Dev

Placement Band: 1975 - 2024

Observation Band: 1995 - 2024

Age at Beginning of Interval	Exposures at Beginning of Interval	Retirements During Interval	Retirement Ratio	Survivor Ratio	Percent Surv at Beginning of Interval
0	2,283,847,228.11	9,398,379.84	0.00412	0.99588	100.00
0.5	2,138,650,451.39	14,519,805.39	0.00679	0.99321	99.59
1.5	1,985,911,362.61	28,814,437.22	0.01451	0.98549	98.91
2.5	1,778,594,376.55	20,863,894.56	0.01173	0.98827	97.48
3.5	1,611,933,296.43	14,955,534.27	0.00928	0.99072	96.33
4.5	1,547,583,579.94	15,098,690.23	0.00976	0.99024	95.44
5.5	1,478,195,639.59	11,430,683.43	0.00773	0.99227	94.51
6.5	1,402,483,801.73	8,689,126.38	0.00620	0.99380	93.78
7.5	1,352,916,377.14	7,755,338.81	0.00573	0.99427	93.20
8.5	1,309,747,681.51	5,548,648.74	0.00424	0.99576	92.66
9.5	1,265,503,234.51	6,377,989.69	0.00504	0.99496	92.27
10.5	1,223,223,793.15	6,073,682.26	0.00497	0.99503	91.81
11.5	1,184,438,900.06	5,223,620.89	0.00441	0.99559	91.35
12.5	1,136,390,083.11	5,002,919.36	0.00440	0.99560	90.95
13.5	1,099,340,517.43	4,128,239.73	0.00376	0.99624	90.55
14.5	1,060,086,024.98	5,196,451.05	0.00490	0.99510	90.21
15.5	1,019,328,738.53	5,588,986.12	0.00548	0.99452	89.76
16.5	971,981,769.26	3,778,720.96	0.00389	0.99611	89.27
17.5	912,489,281.80	3,562,191.77	0.00390	0.99610	88.93
18.5	848,459,809.60	3,486,012.98	0.00411	0.99589	88.58
19.5	789,858,864.88	3,457,869.05	0.00438	0.99562	88.21
20.5	737,871,184.84	3,246,897.49	0.00440	0.99560	87.83
21.5	685,005,453.45	2,776,332.43	0.00405	0.99595	87.44
22.5	626,191,683.07	2,346,503.85	0.00375	0.99625	87.09
23.5	578,233,823.12	3,088,296.72	0.00534	0.99466	86.76
24.5	529,495,492.49	2,755,372.42	0.00520	0.99480	86.30
25.5	476,862,458.46	2,802,079.43	0.00588	0.99412	85.85
26.5	429,782,753.34	2,455,230.85	0.00571	0.99429	85.34
27.5	410,709,550.37	2,178,901.82	0.00531	0.99469	84.86
28.5	389,497,134.70	2,760,924.56	0.00709	0.99291	84.41
29.5	371,463,352.42	2,677,148.08	0.00721	0.99279	83.81
30.5	340,903,437.21	2,453,058.43	0.00720	0.99280	83.20
31.5	314,272,075.21	2,018,009.24	0.00642	0.99358	82.61
32.5	274,664,005.69	2,024,864.24	0.00737	0.99263	82.08
33.5	249,152,053.93	1,734,429.35	0.00696	0.99304	81.47
34.5	218,624,818.32	1,637,835.26	0.00749	0.99251	80.90
35.5	195,475,702.32	1,673,177.98	0.00856	0.99144	80.30
36.5	164,828,487.87	1,487,338.33	0.00902	0.99098	79.61
37.5	139,108,586.31	1,356,481.72	0.00975	0.99025	78.89
38.5	115,496,682.19	1,363,688.69	0.01181	0.98819	78.12
39.5	99,071,308.44	1,264,658.90	0.01277	0.98723	77.20
40.5	85,069,518.11	866,785.03	0.01019	0.98981	76.21
41.5	71,283,548.08	720,954.38	0.01011	0.98989	75.44
42.5	53,656,452.78	490,309.15	0.00914	0.99086	74.67
43.5	44,057,352.57	319,242.79	0.00725	0.99275	73.99
44.5	32,526,658.16	251,801.53	0.00774	0.99226	73.46
45.5	21,665,613.15	158,834.64	0.00733	0.99267	72.89
46.5	14,010,954.01	60,766.30	0.00434	0.99566	72.35
47.5	10,074,802.88	38,096.66	0.00378	0.99622	72.04
48.5	4,612,122.66	17,411.83	0.00378	0.99622	71.77
49.5	0.00	0.00	0.00000	0.00000	71.50

Actuarial Life Analysis

Account: E367.00-Undergrnd Cond & Dev

Scenario: SDGE Actuarial @ 2024

Placement Band: 1916 - 1951

Function: Survivorship Annual Rate Method

Weighting: Unweighted

T-Cut: None

Observation Band	<u>Censoring</u>		Error Sum of Squares	<u>Best Fit</u>	
	Age	Percent		Disp	ASL
1947 -1951	35.5	16.90	0.10366450	R0.5	24.21
1948 -1952	36.5	19.13	0.13341195	R1	25.46
1949 -1953	37.5	5.21	0.07600250	R1.5	23.12
1950 -1954	38.5	17.27	0.04238765	S0	24.23
1951 -1955	39.5	12.87	0.08911787	L1.5	28.36
1952 -1956	40.5	0.00	0.10746810	R2.5	28.66
1953 -1957	41.5	0.00	0.24850596	L3	26.74
1954 -1958	42.5	0.00	0.16974916	R3	31.77
1955 -1959	43.5	0.00	0.16750637	R4	32.35
1956 -1960	44.5	0.00	0.19462760	R4	32.59
1957 -1961	45.5	34.23	0.15077435	R2.5	36.43
1958 -1962	46.5	43.32	0.06551844	R2.5	39.64
1959 -1963	47.5	38.95	0.11702726	R2	39.81
1960 -1964	48.5	34.43	0.09231028	R1.5	37.40
1961 -1965	49.5	9.30	0.21935555	R1.5	33.48
1962 -1966	50.5	9.62	0.21996765	R1.5	33.54
1963 -1967	51.5	0.00	0.28591928	R1.5	31.52
1964 -1968	52.5	0.00	0.26203284	R1.5	31.84
1965 -1969	53.5	1.30	0.33464045	R1.5	32.65
1966 -1970	54.5	3.08	0.45240558	R1	33.62
1967 -1971	55.5	4.38	0.74107991	R1	34.08
1968 -1972	56.5	0.00	0.91019106	R1	35.36
1969 -1973	57.5	0.00	0.48073028	R0.5	31.43
1970 -1974	58.5	0.00	0.55952011	R1	33.91
1971 -1975	59.5	17.74	0.24950518	R0.5	36.55
1972 -1976	60.5	34.48	0.09585932	R0.5	42.07
1973 -1977	61.5	18.24	0.42478049	R1.5	37.15
1974 -1978	62.5	40.45	0.33416489	L0	42.81
1975 -1979	63.5	35.73	0.37185341	L0	40.38
1976 -1980	64.5	12.47	0.17301168	L0	36.92
1977 -1981	65.5	11.63	0.18532652	L0	37.68
1978 -1982	66.5	28.81	0.14416753	L0	41.88
1979 -1983	67.5	39.77	0.06156477	L0	56.54
1980 -1984	68.5	41.03	0.05608399	L0	58.08
1981 -1985	69.5	37.85	0.07452440	R0.5	54.20
1982 -1986	70.5	0.05	0.13598519	R2.5	35.37
1983 -1987	71.5	0.00	0.04718575	R4	28.27
1984 -1988	72.5	0.00	0.06732757	L5	26.87
1985 -1989	73.5	0.00	0.06941110	R5	26.14
1986 -1990	74.5	0.00	0.10695616	R5	26.31
1987 -1991	75.5	0.00	0.14284317	R5	26.58
1988 -1992	76.5	0.00	0.15953711	R4	29.00
1989 -1993	77.5	0.00	0.10867894	R3	32.53
1990 -1994	78.5	0.00	0.14390006	R4	32.02

Actuarial Life Analysis

Account: E367.00-Undergrnd Cond & Dev
 Scenario: SDGE Actuarial @ 2024
 Placement Band: 1916 - 1995
 Function: Survivorship Annual Rate Method
 Weighting: Unweighted
 T-Cut: None

Observation Band	<u>Censoring</u>		Error Sum <u>of Squares</u>	<u>Best Fit</u>	
	Age	Percent		Disp	ASL
1991 -1995	79.5	0.00	0.20767838	R4	29.92
1992 -1996	80.5	0.00	0.21040079	R4	29.73
1993 -1997	81.5	0.00	0.23194761	R4	30.27
1994 -1998	82.5	0.00	0.26028290	R4	30.89
1995 -1999	83.5	0.00	0.26827451	R4	31.28
1996 -2000	84.5	0.00	0.34528899	R3	35.54
1997 -2001	85.5	41.47	1.14125995	L0	58.82
1998 -2002	86.5	44.55	1.09132352	L0	61.90
1999 -2003	87.5	46.67	1.00916874	L0	64.57
2000 -2004	88.5	48.24	0.94808216	L0	67.39
2001 -2005	89.5	51.57	0.85935592	L0	72.28
2002 -2006	90.5	49.11	0.90106134	L0	69.99
2003 -2007	91.5	48.97	0.88587498	L0	70.58
2004 -2008	92.5	57.31	0.73630537	L0	81.66
2005 -2009	93.5	60.78	0.62422082	L0	89.68
2006 -2010	94.5	62.52	0.57020998	L0	94.95
2007 -2011	95.5	65.53	0.49195128	L0	103.78
2008 -2012	96.5	72.15	0.30525292	R0.5	110.49
2009 -2013	97.5	68.26	0.37901420	L0	119.34
2010 -2014	98.5	73.23	0.27829436	R0.5	118.98
2011 -2015	99.5	71.17	0.35618371	R0.5	110.22
2012 -2016	100.5	70.25	0.41389915	R0.5	106.82
2013 -2017	101.5	66.61	0.56291480	L0	110.60
2014 -2018	102.5	65.01	0.64140184	L0	106.21
2015 -2019	103.5	65.39	0.64880546	L0	107.80
2016 -2020	104.5	67.15	0.58451285	R0.5	100.42
2017 -2021	105.5	65.49	0.63685435	L0	110.31
2018 -2022	106.5	62.57	1.02268959	L0	97.87
2019 -2023	107.5	63.48	1.39793940	L0	96.54
2020 -2024	108.5	62.82	1.82232089	L0	92.92

Actuarial Life Analysis

Account: E367.00-Undergrnd Cond & Dev
 Scenario: SDGE Actuarial @ 2024
 Placement Band: 1916 - 2024
 Function: Survivorship Annual Rate Method
 Weighting: Unweighted
 T-Cut: None

Observation Band	<u>Censoring</u>		Error Sum of Squares	<u>Best Fit</u>	
	Age	Percent		Disp	ASL
1947 -2024	108.5	0.00	1.20369500	R2.5	49.29
1952 -2024	108.5	0.00	1.20355742	R2.5	49.29
1957 -2024	108.5	0.00	1.20367872	R2.5	49.29
1962 -2024	108.5	0.00	1.20402122	R2.5	49.29
1967 -2024	108.5	0.00	1.20434036	R2.5	49.30
1972 -2024	108.5	0.00	1.20420712	R2.5	49.30
1977 -2024	108.5	0.00	1.20506352	R2.5	49.32
1982 -2024	108.5	0.00	1.20821598	R2.5	49.34
1987 -2024	108.5	0.00	1.26912177	R2.5	49.42
1992 -2024	108.5	0.00	1.31660953	R2	49.42
1997 -2024	108.5	66.19	0.89593587	R0.5	96.58
2002 -2024	108.5	66.16	0.91687441	R0.5	96.24
2007 -2024	108.5	66.25	0.95391655	R0.5	95.82
2012 -2024	108.5	65.05	1.11069514	L0	103.78
2017 -2024	108.5	63.21	1.44133042	L0	96.66
2022 -2024	108.5	61.25	2.68450997	L0	85.36

Account: E368.10-Line Transformers
Scenario: SDGE Actuarial @ 2024

▲ Actual Data

■ L0.5 34.00

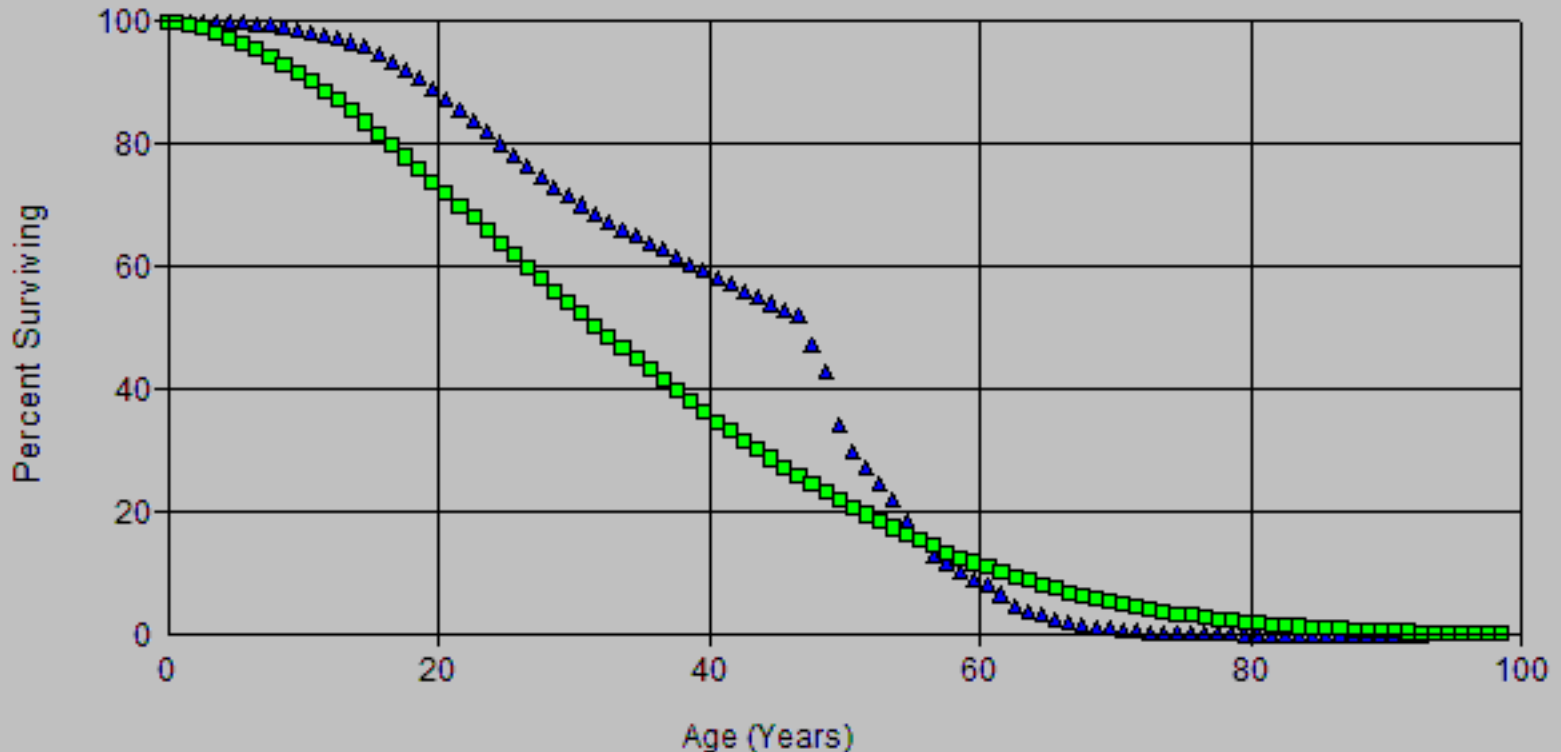

Account: E368.10-Line Transformers
Scenario: SDGE Actuarial @ 2024

▲ Actual Data

■ L1 36.00

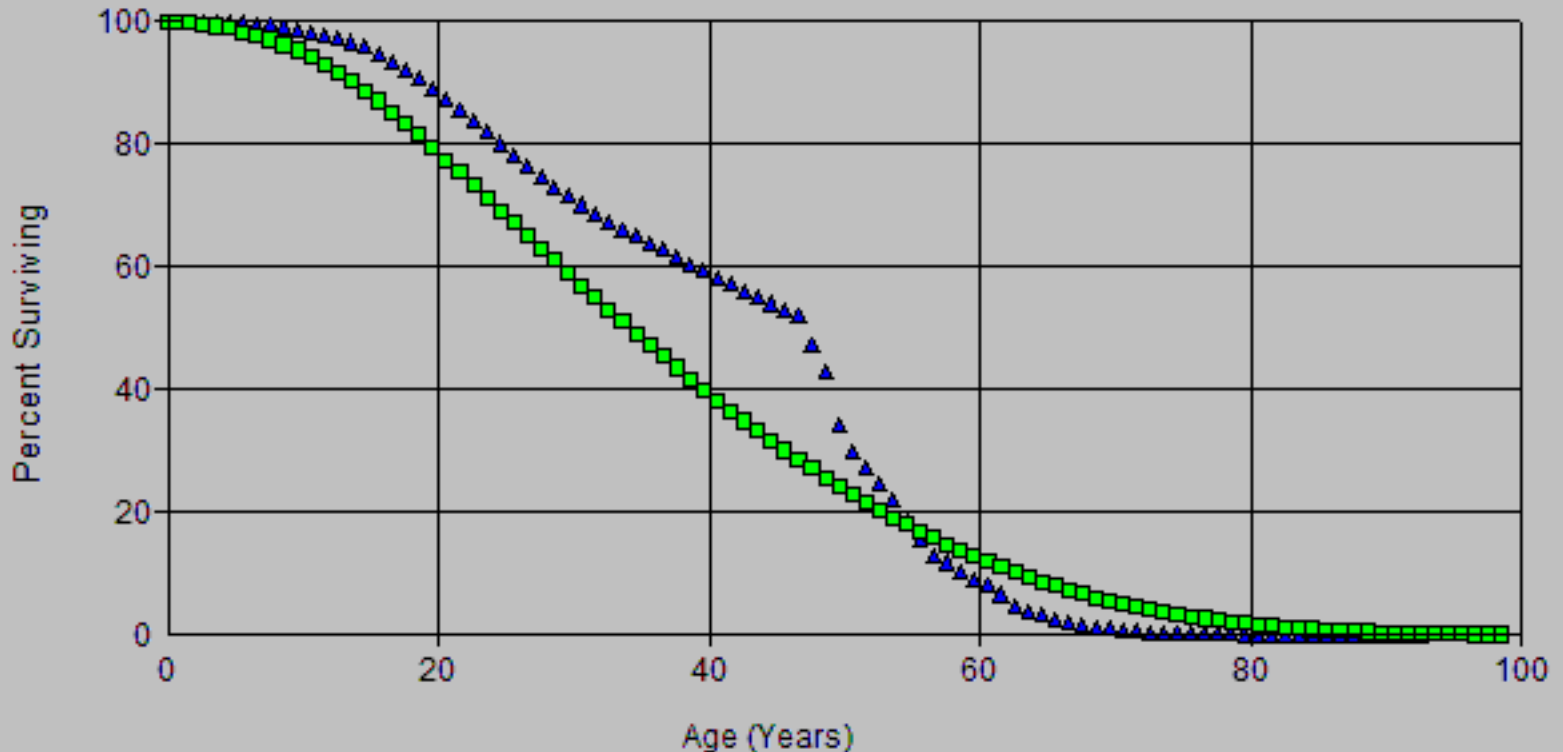

Account: E368.10-Line Transformers
Scenario: SDGE Actuarial @ 2024

▲ Actual Data

■ L2 38.00

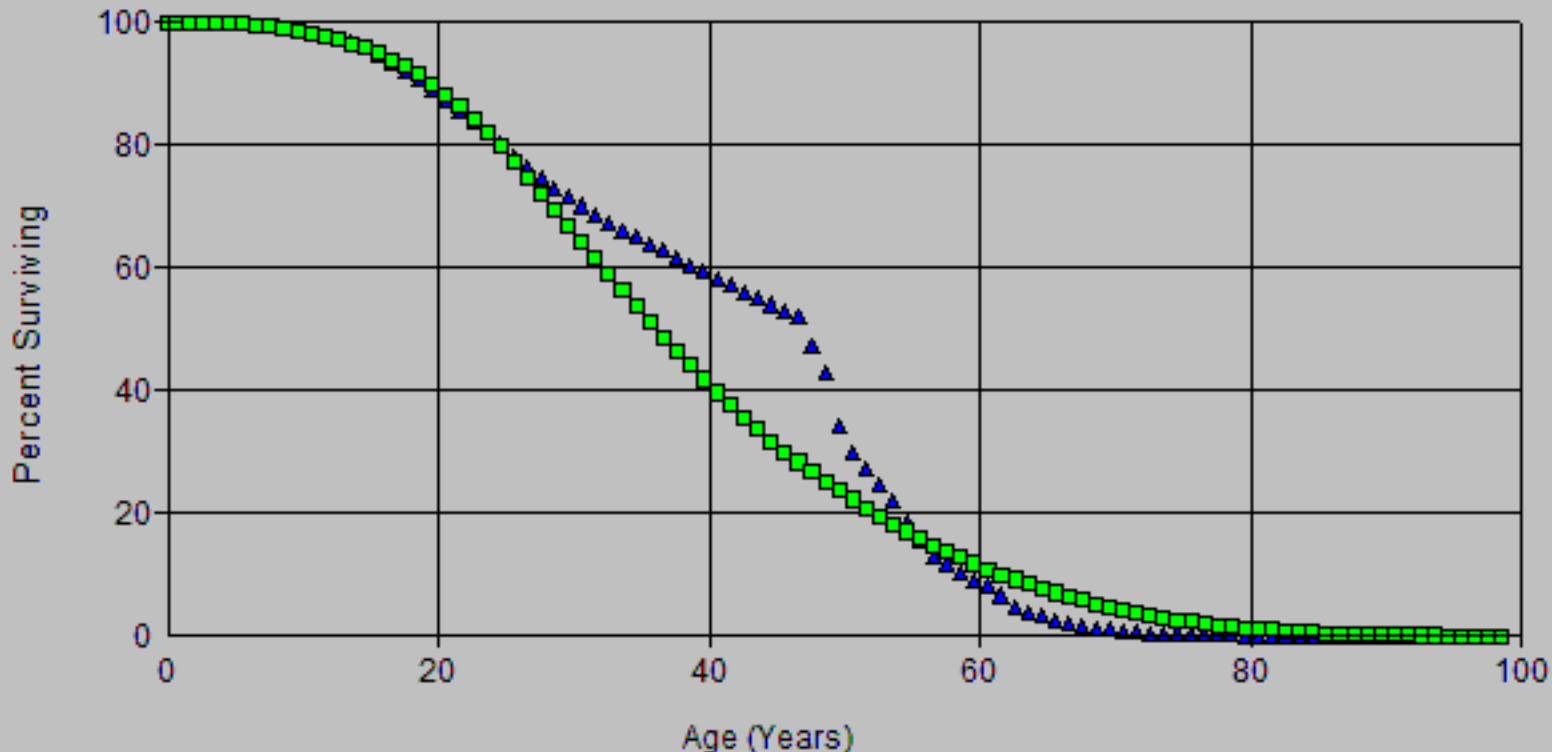

Account: E368.10-Line Transformers
Scenario: SDGE Actuarial @ 2024

▲ Actual Data

■ R1.5 39.00

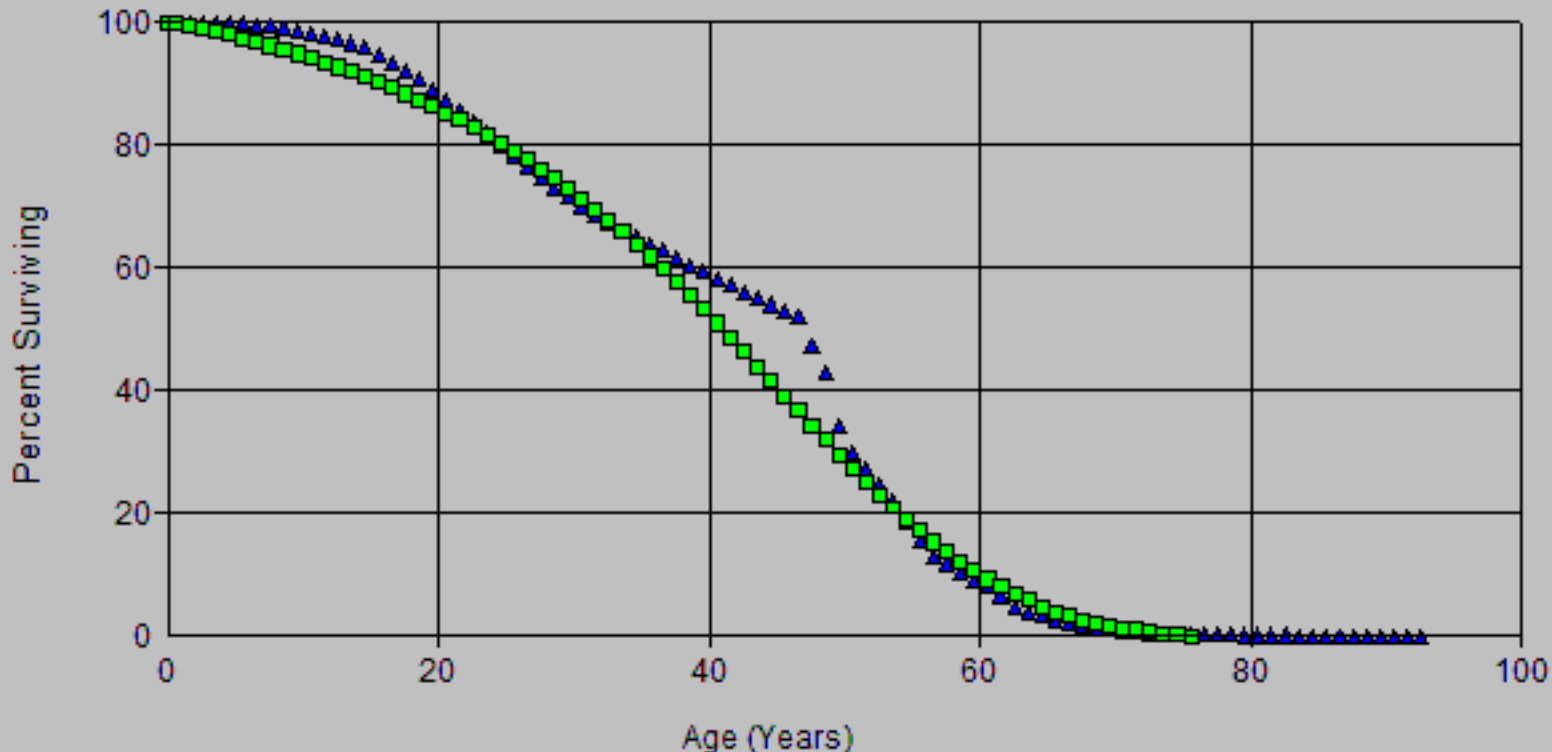

Account: E368.10-Line Transformers
Scenario: SDGE Actuarial @ 2024

▲ Actual Data

■ S1 39.00

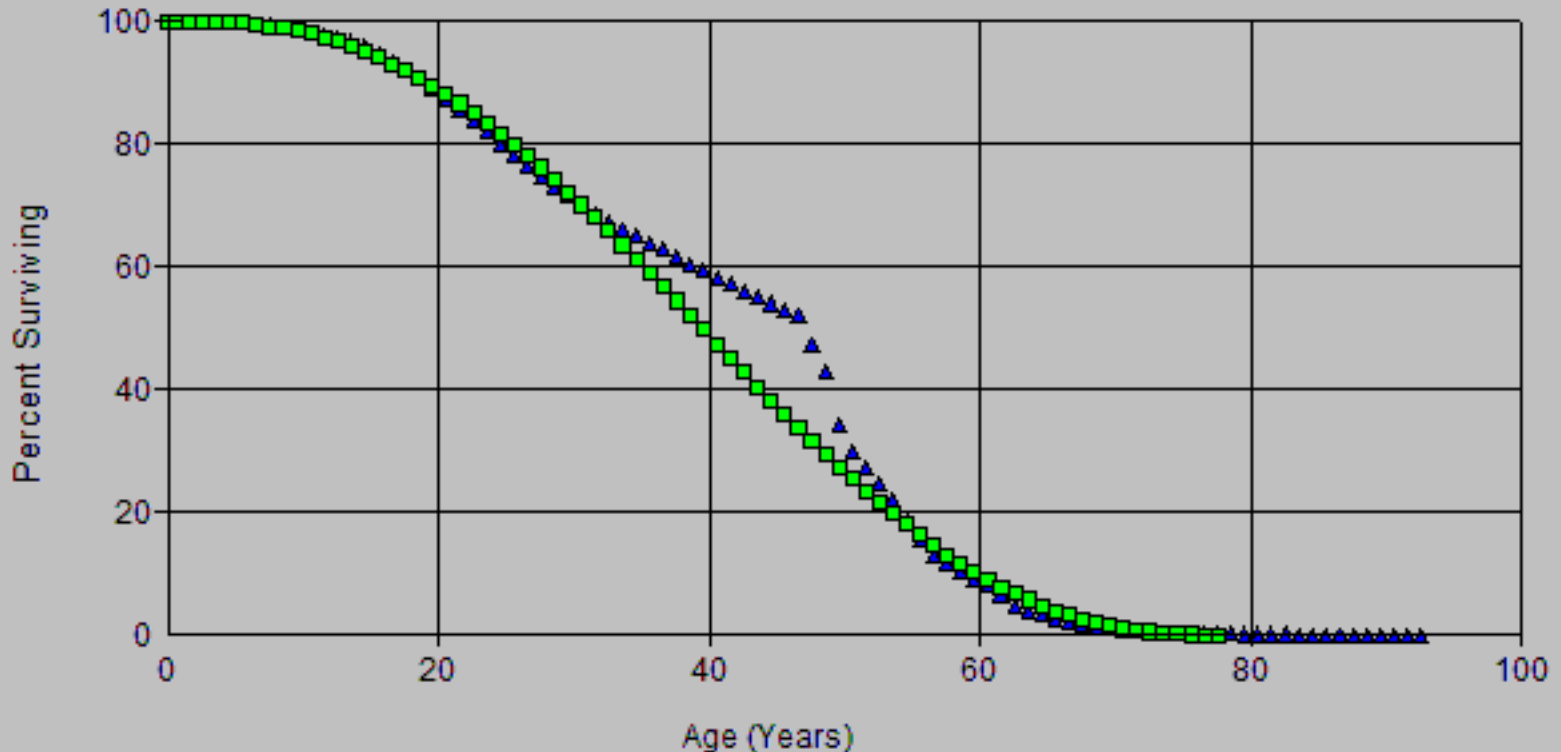

Account: E368.10-Line Transformers
Scenario: SDGE Actuarial @ 2024

▲ Actual Data

■ L0.5 34.00

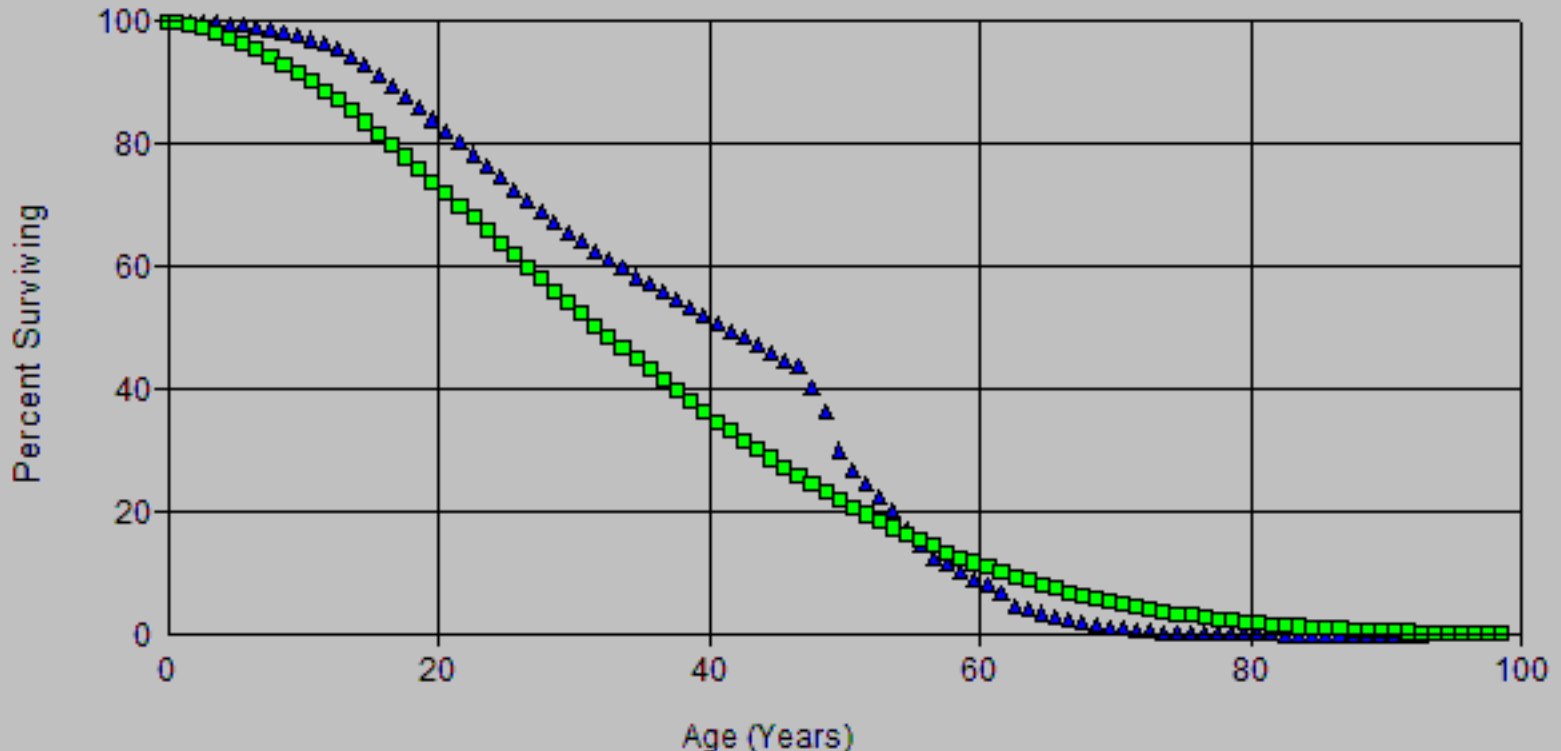

Account: E368.10-Line Transformers
Scenario: SDGE Actuarial @ 2024

▲ Actual Data

■ L1 36.00

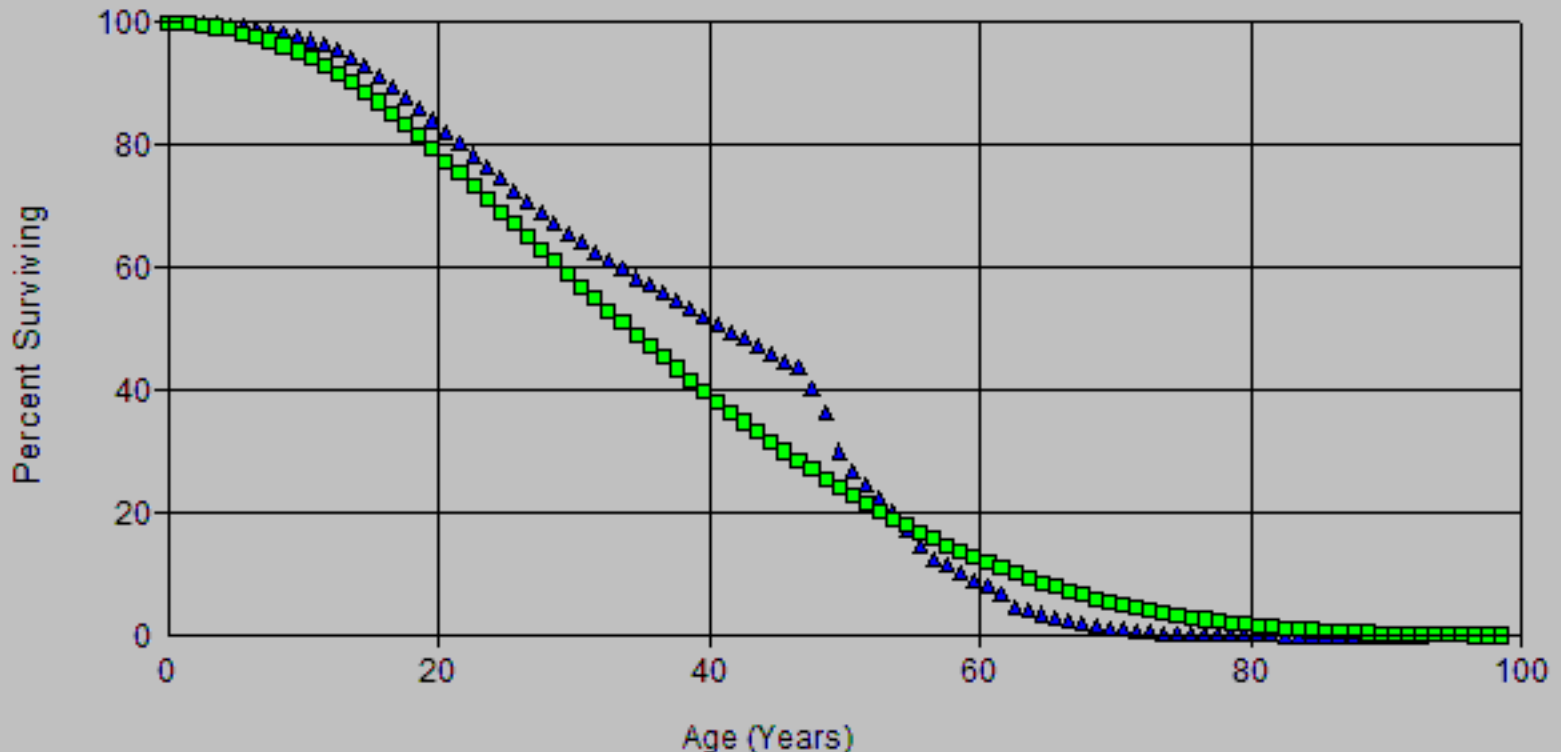

Account: E368.10-Line Transformers
Scenario: SDGE Actuarial @ 2024

▲ Actual Data

■ L1.5 36.00

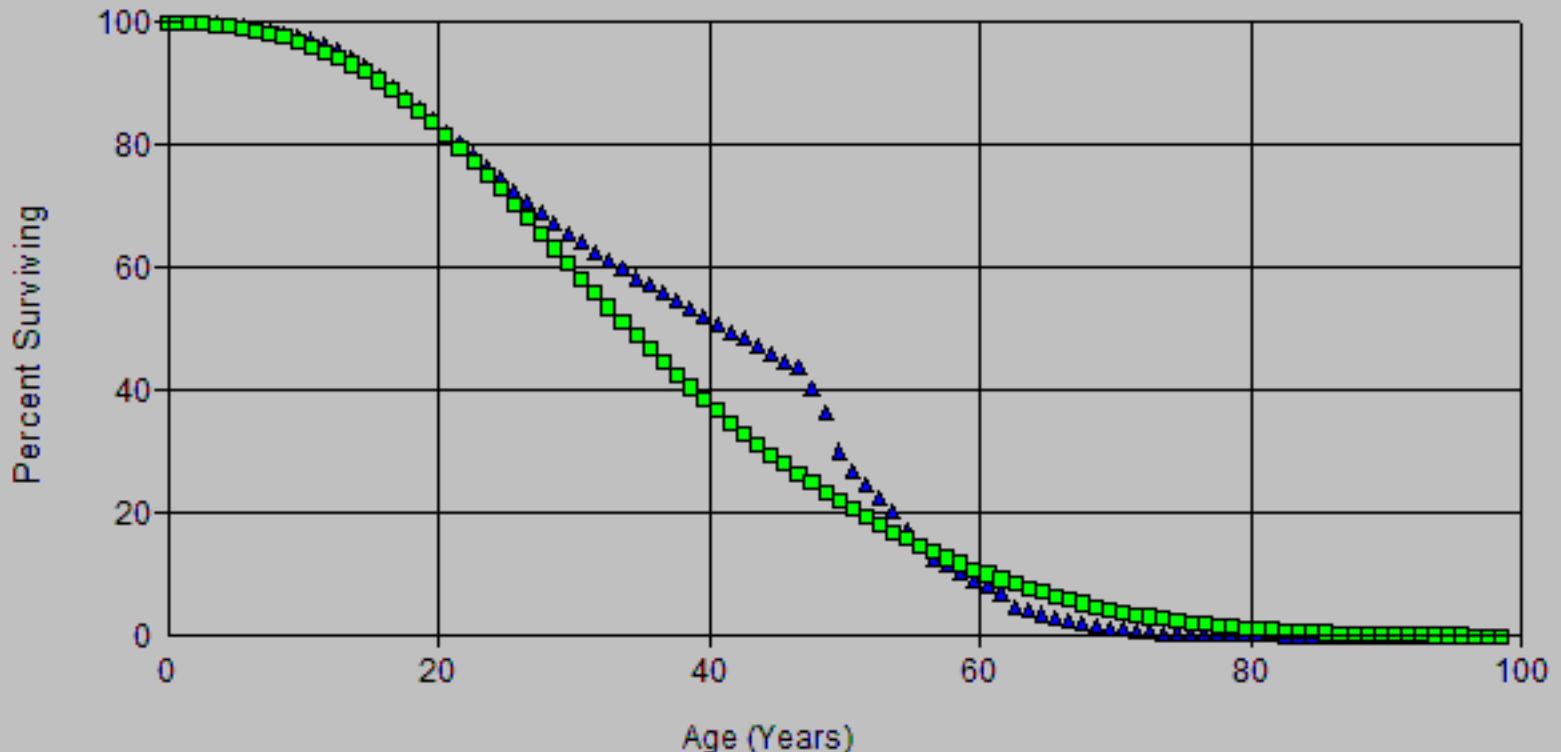

Account: E368.10-Line Transformers
Scenario: SDGE Actuarial @ 2024

▲ Actual Data

■ R1 37.00

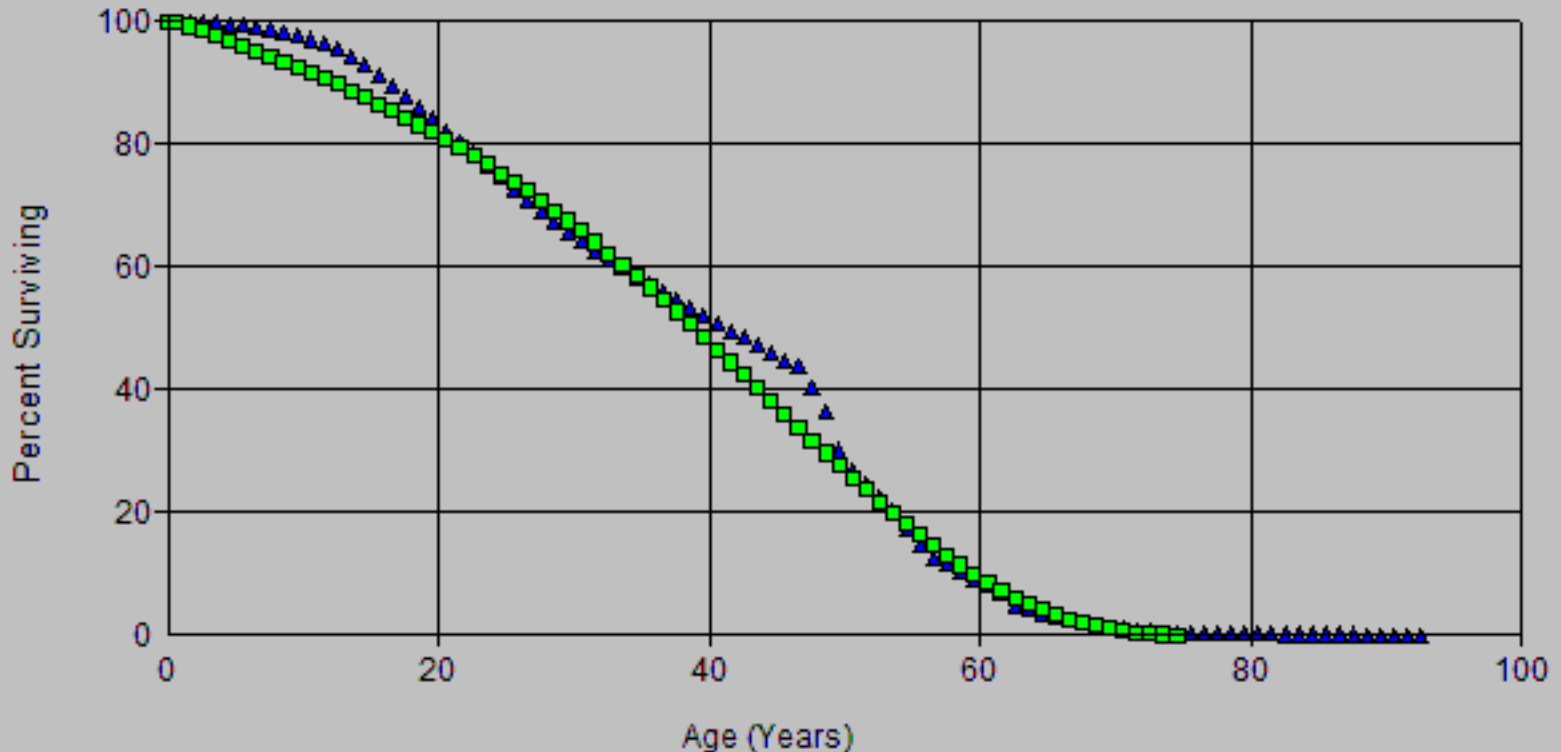

Account: E368.10-Line Transformers
Scenario: SDGE Actuarial @ 2024

▲ Actual Data

■ S0.5 37.00

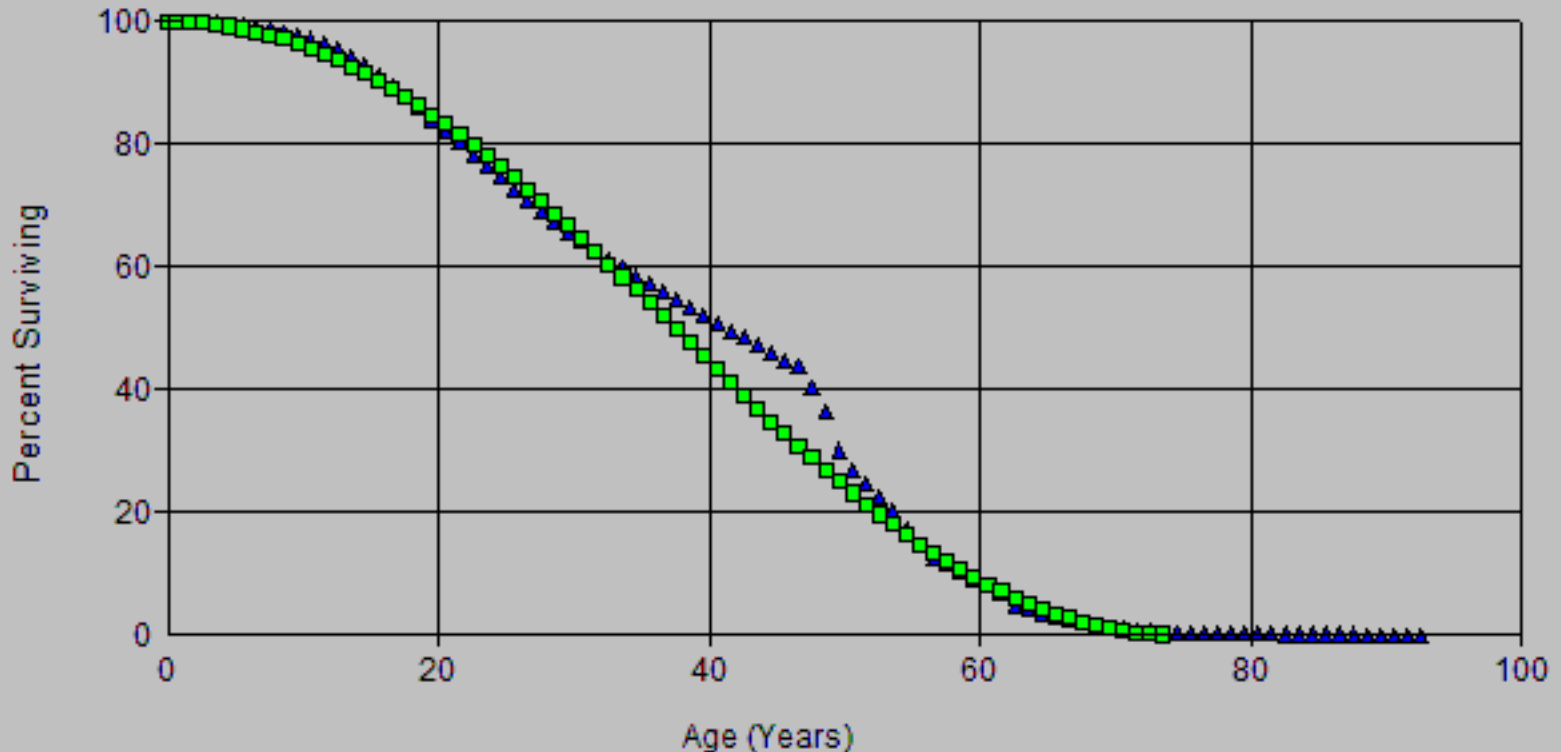

Account: E368.10-Line Transformers
Scenario: SDGE Actuarial @ 2024

▲ Actual Data

■ L0.5 34.00

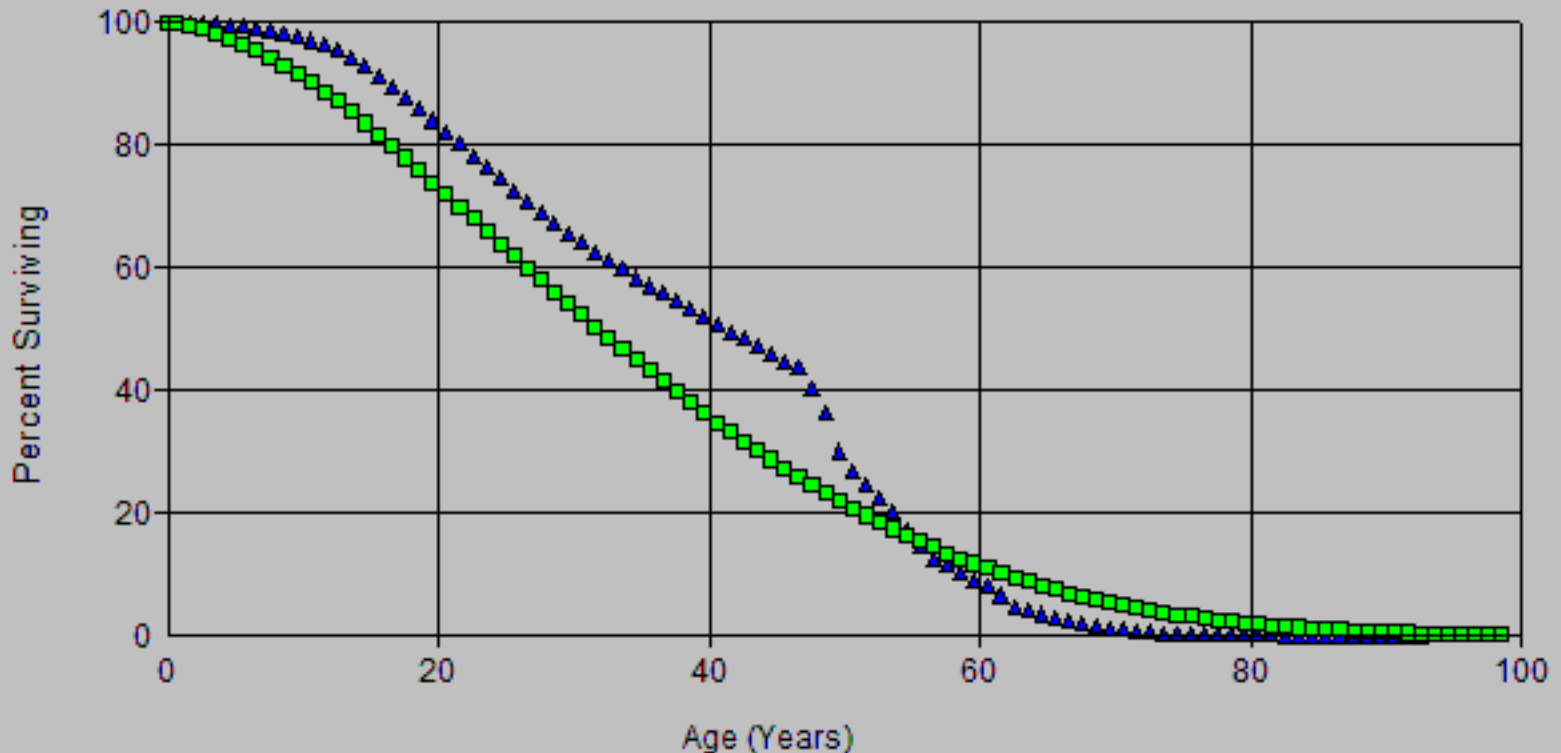

Account: E368.10-Line Transformers
Scenario: SDGE Actuarial @ 2024

▲ Actual Data

■ L1 36.00

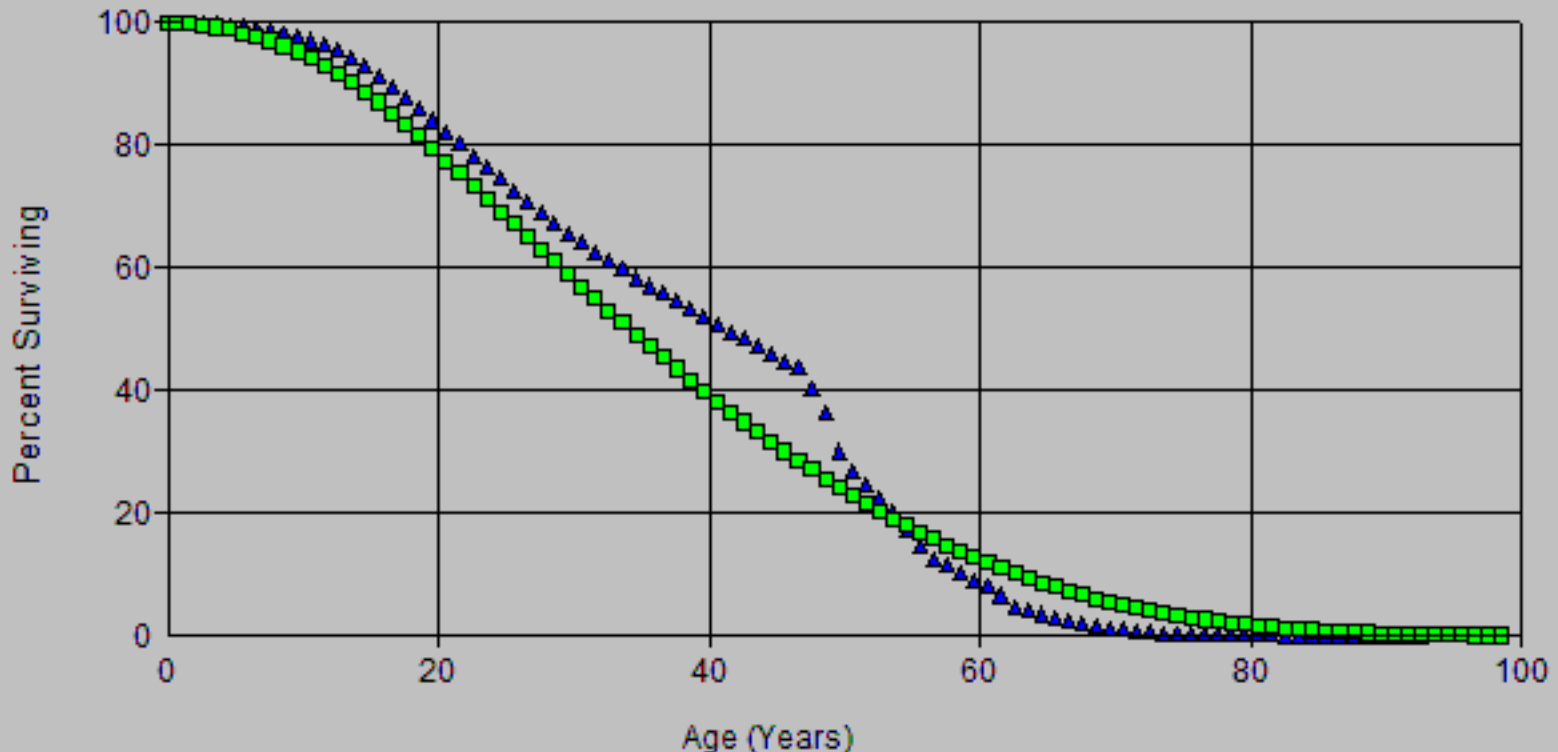

Account: E368.10-Line Transformers
Scenario: SDGE Actuarial @ 2024

▲ Actual Data

■ L2 36.00

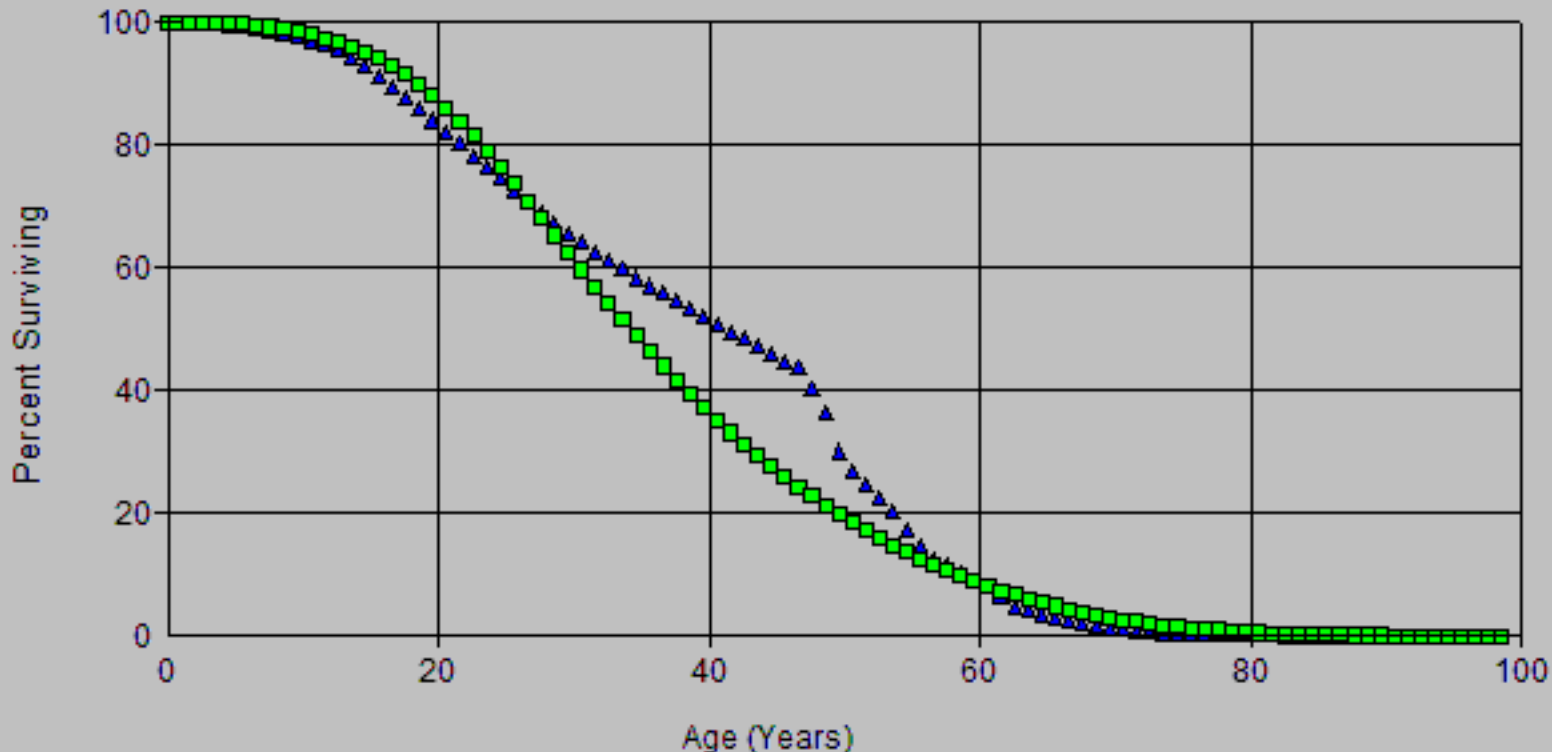

Account: E368.10-Line Transformers
Scenario: SDGE Actuarial @ 2024

▲ Actual Data

■ R1 37.00

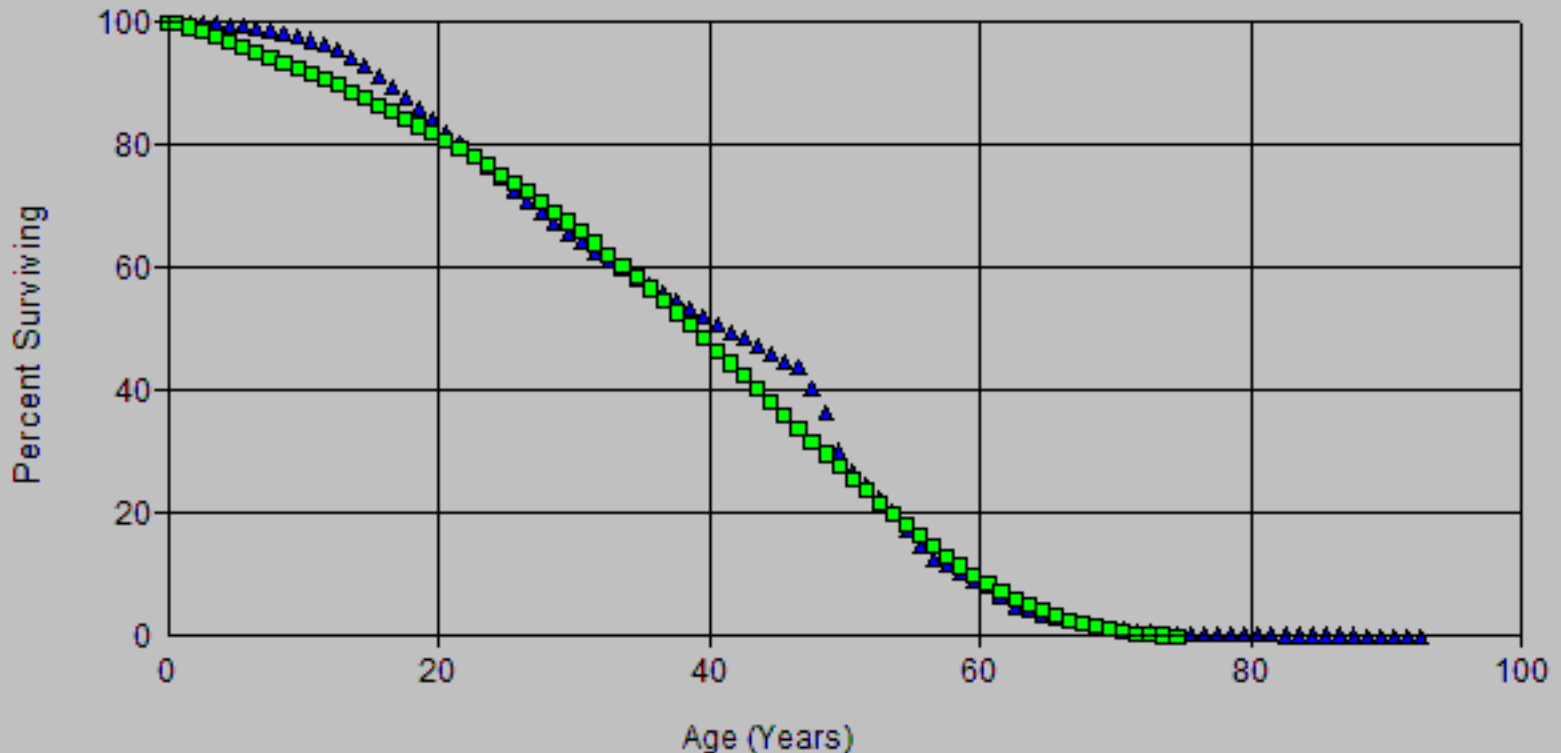

Account: E368.10-Line Transformers
Scenario: SDGE Actuarial @ 2024

▲ Actual Data

■ S0.5 37.00

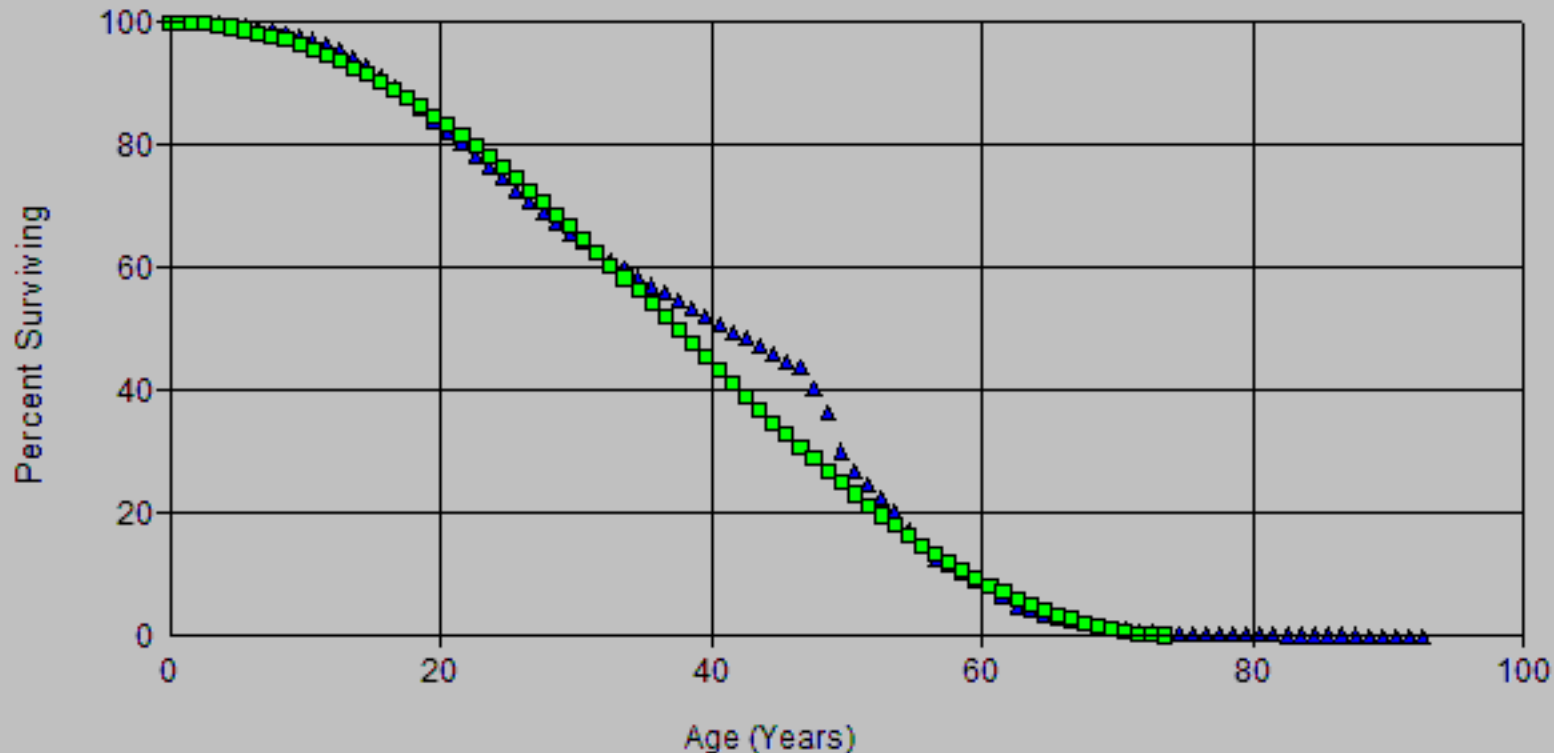

Account: E368.10-Line Transformers
Scenario: SDGE Actuarial @ 2024

▲ Actual Data

■ L0.5 34.00

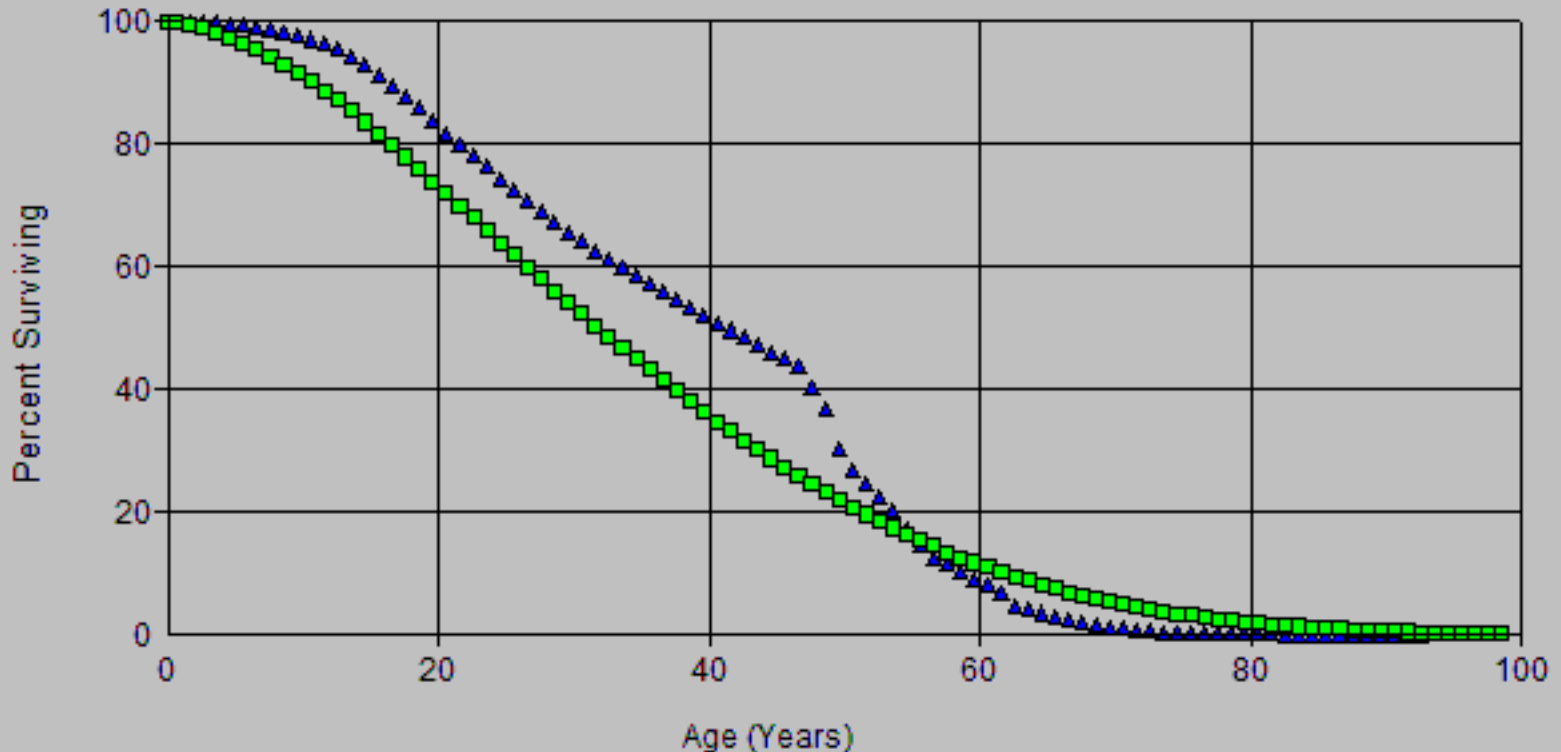

Account: E368.10-Line Transformers
Scenario: SDGE Actuarial @ 2024

▲ Actual Data

■ L1 36.00

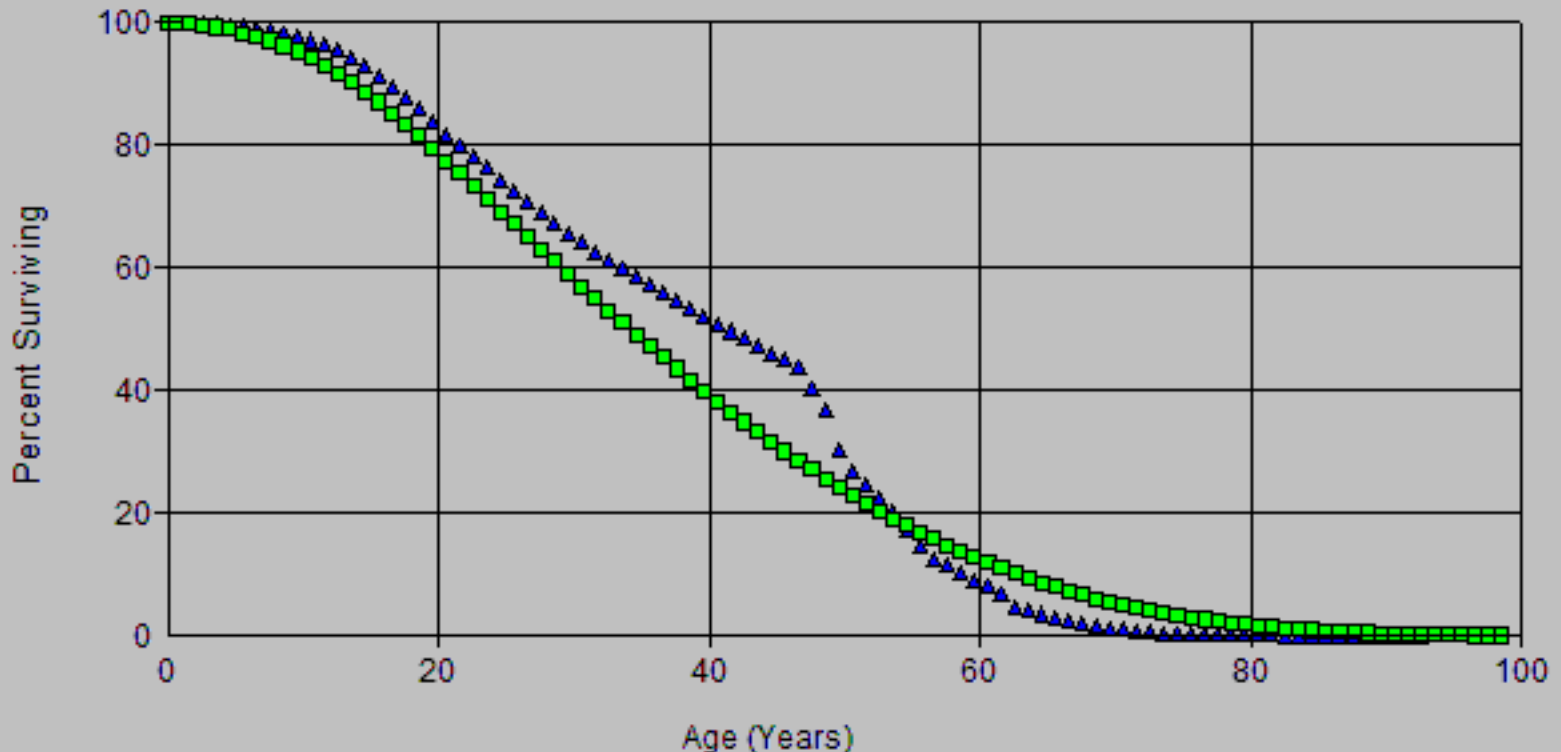

Account: E368.10-Line Transformers
Scenario: SDGE Actuarial @ 2024

▲ Actual Data

■ L1.5 37.00

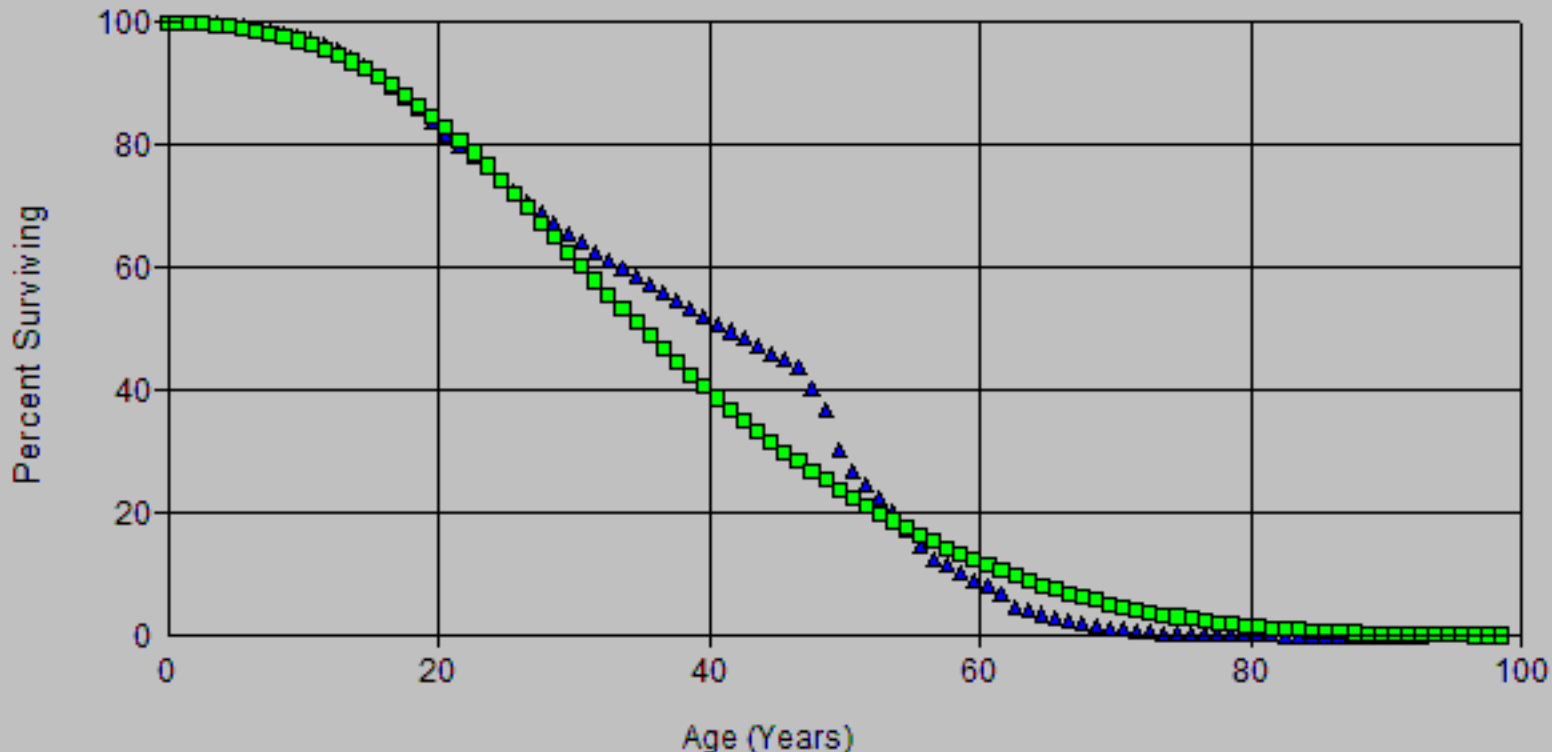

Account: E368.10-Line Transformers
Scenario: SDGE Actuarial @ 2024

▲ Actual Data

■ R1 37.00

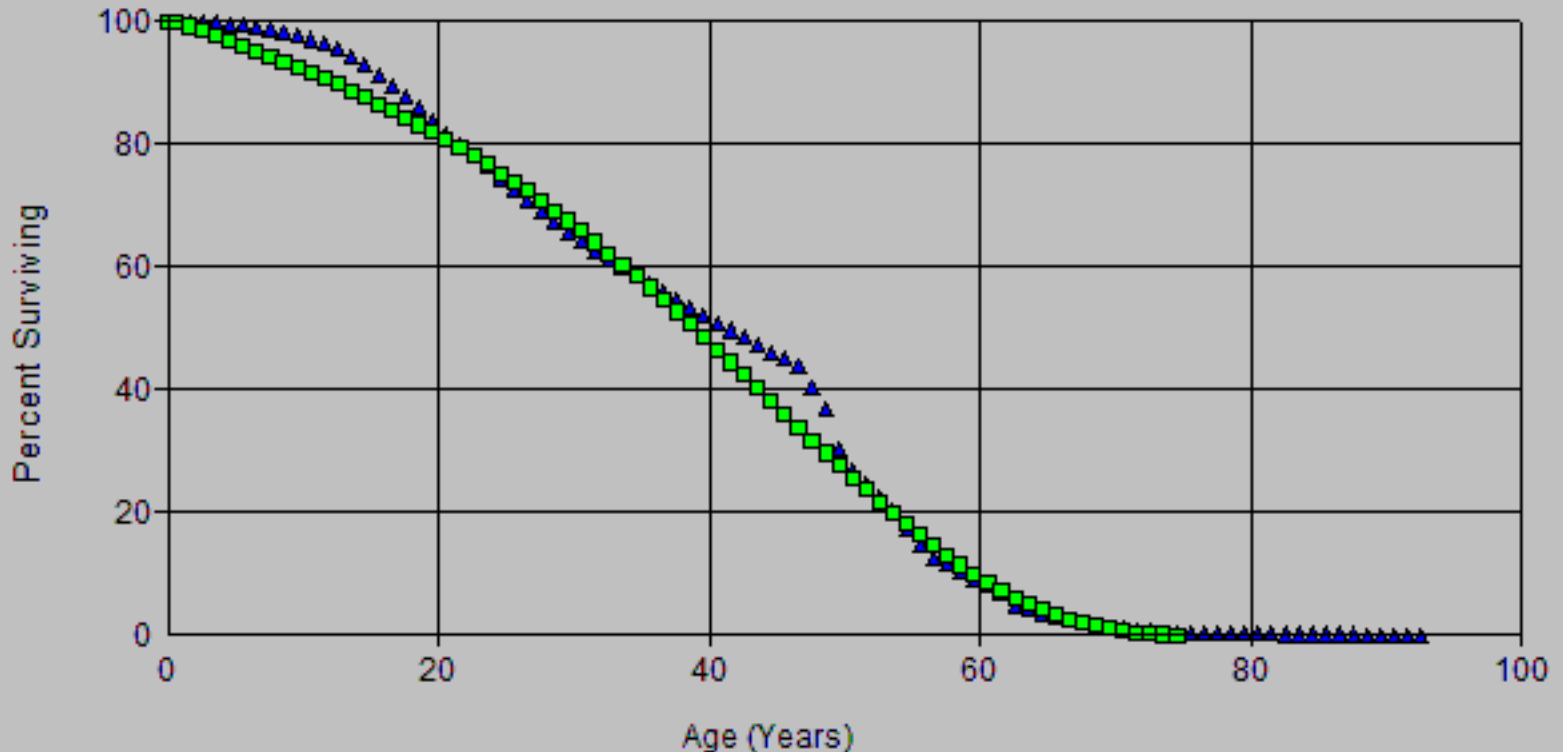

Account: E368.10-Line Transformers
Scenario: SDGE Actuarial @ 2024

▲ Actual Data

■ S0.5 37.00

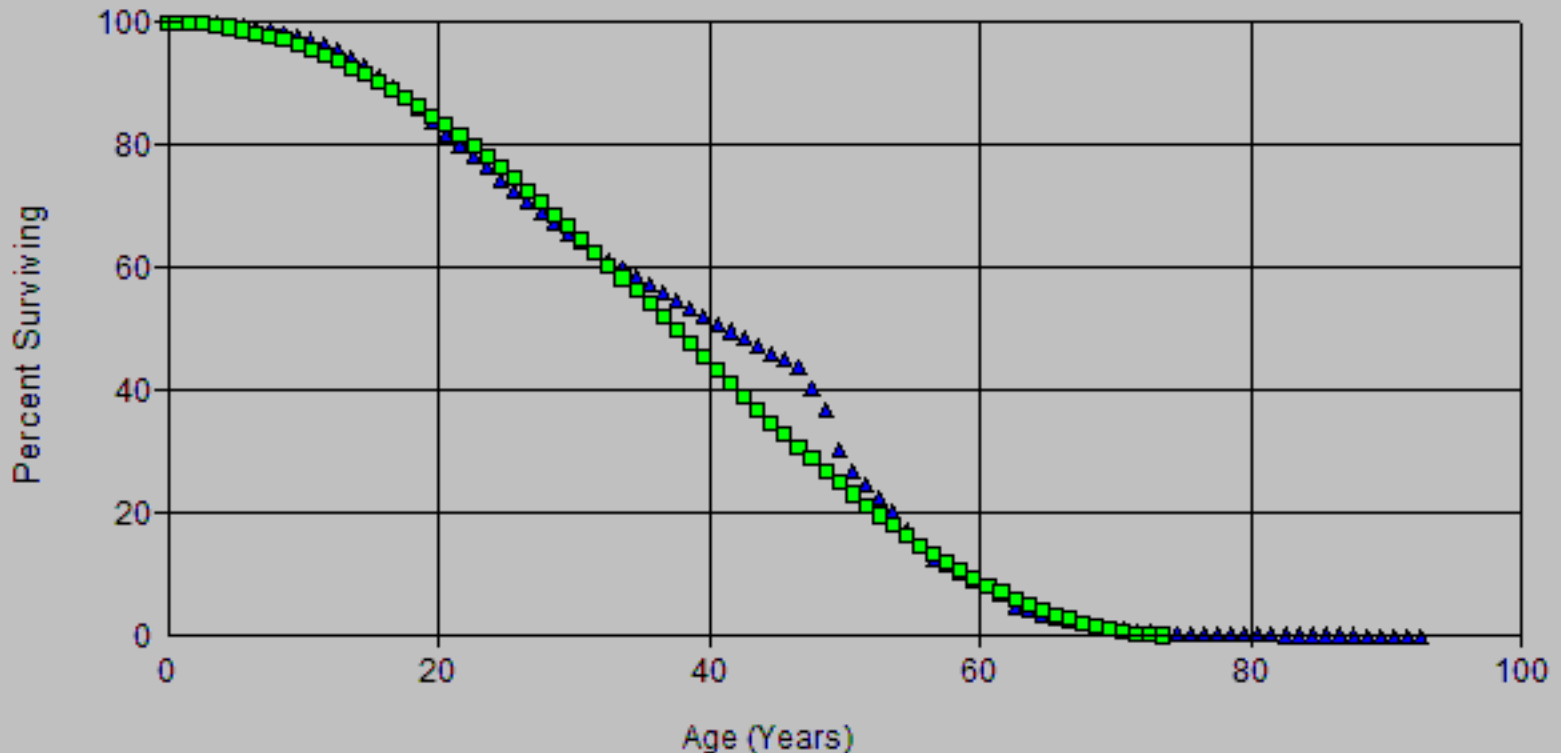

Account: E368.10-Line Transformers
Scenario: SDGE Actuarial @ 2024

▲ Actual Data

■ L0.5 34.00

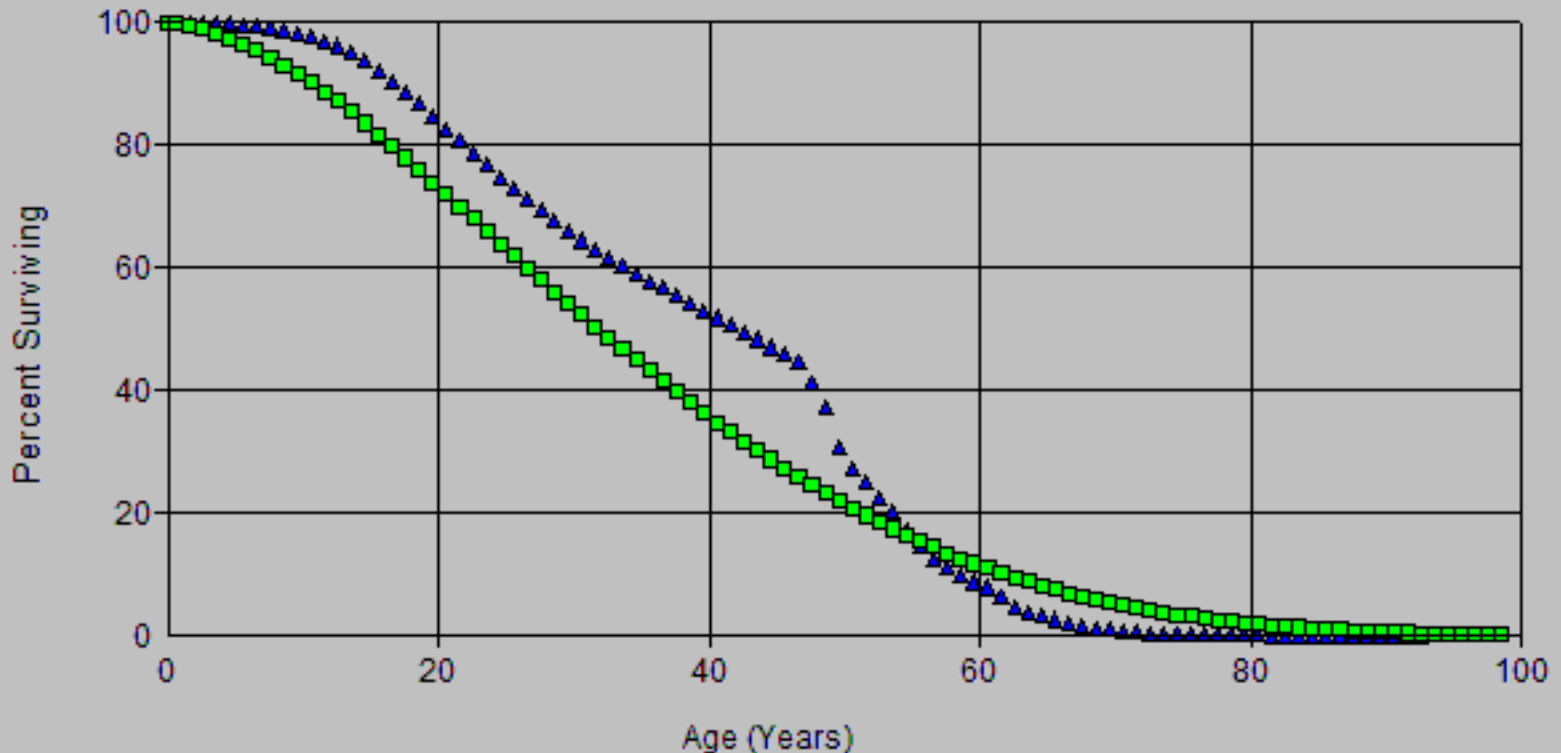

Account: E368.10-Line Transformers
Scenario: SDGE Actuarial @ 2024

▲ Actual Data

■ L1 36.00

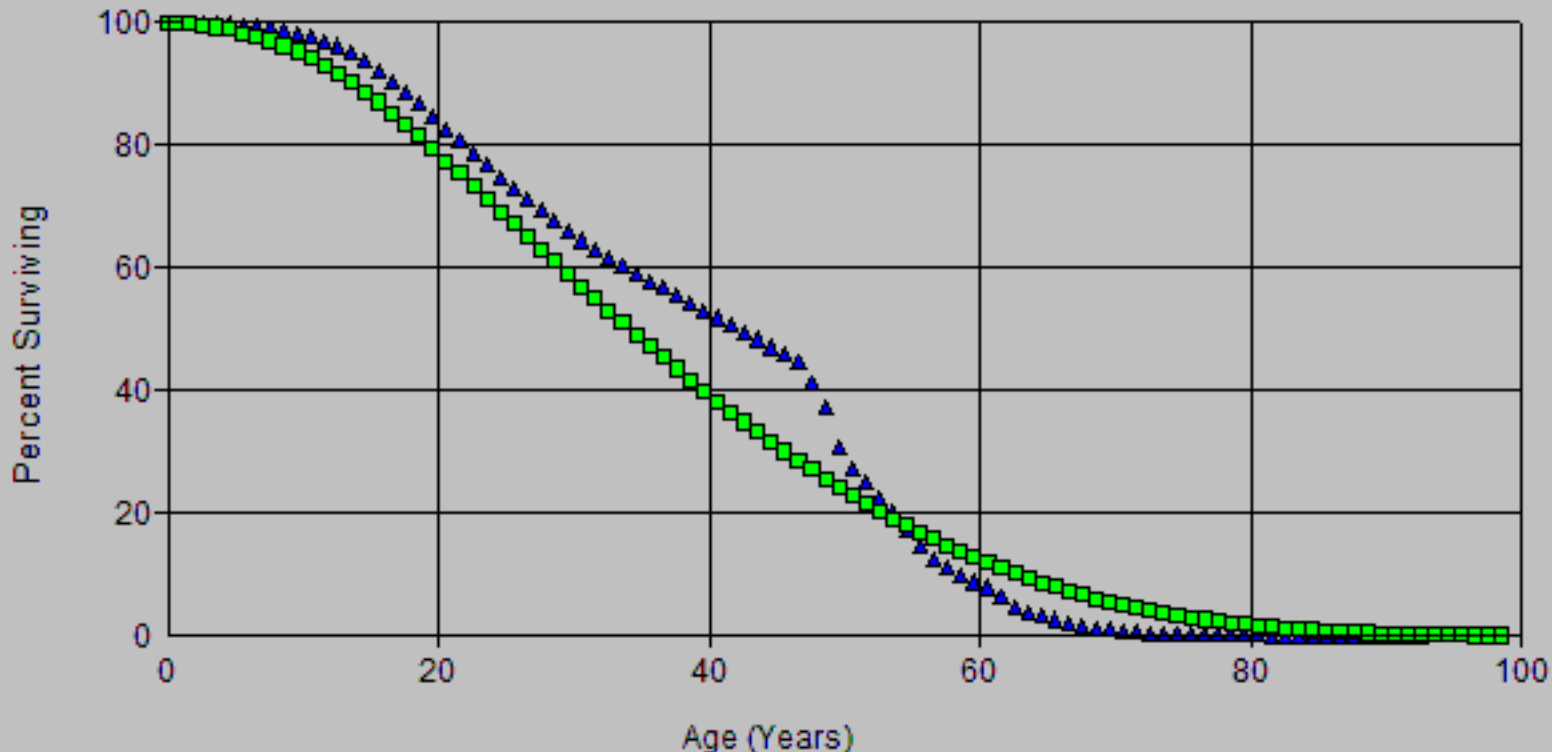

Account: E368.10-Line Transformers
Scenario: SDGE Actuarial @ 2024

▲ Actual Data

■ L1.5 37.00

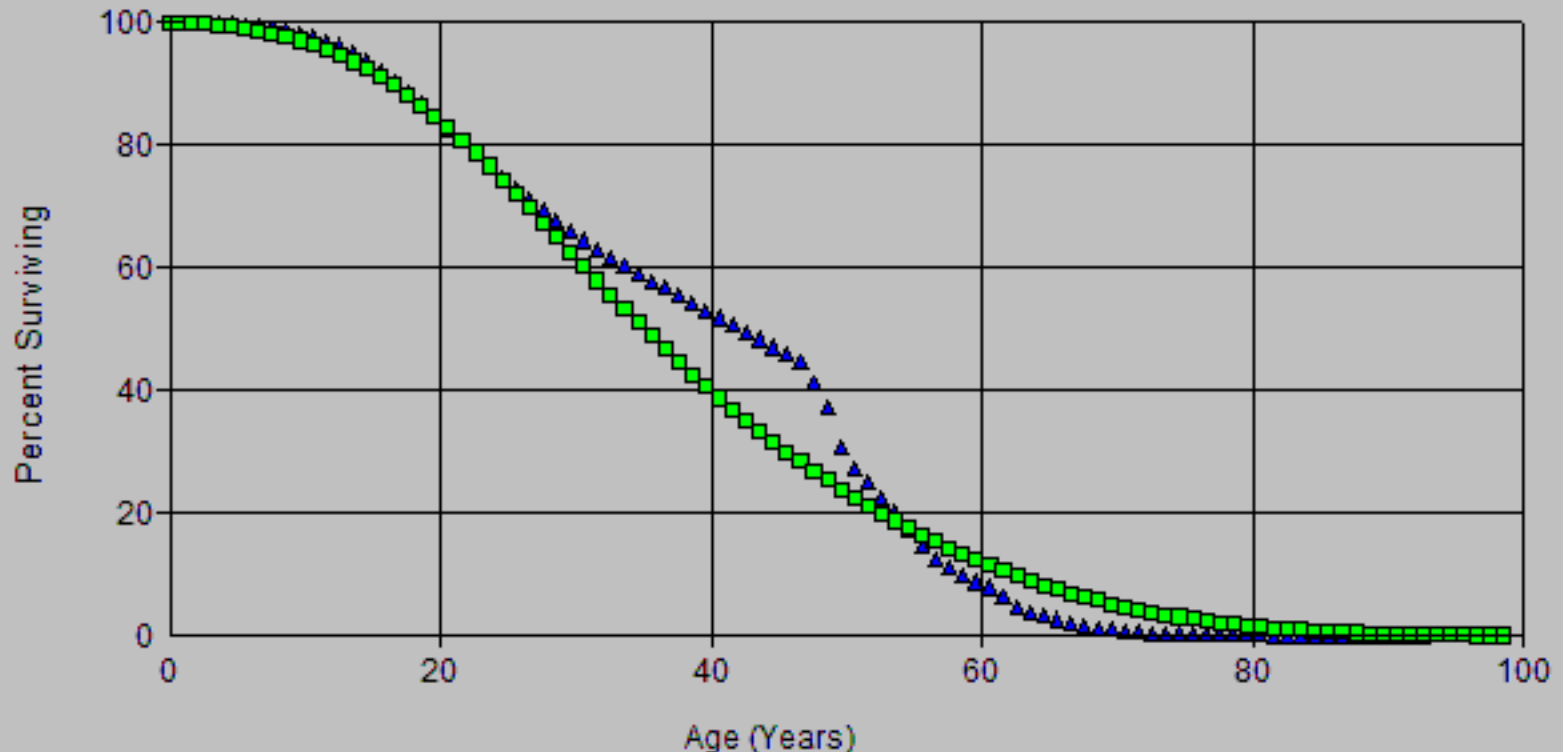

Account: E368.10-Line Transformers
Scenario: SDGE Actuarial @ 2024

▲ Actual Data

■ R1 37.00

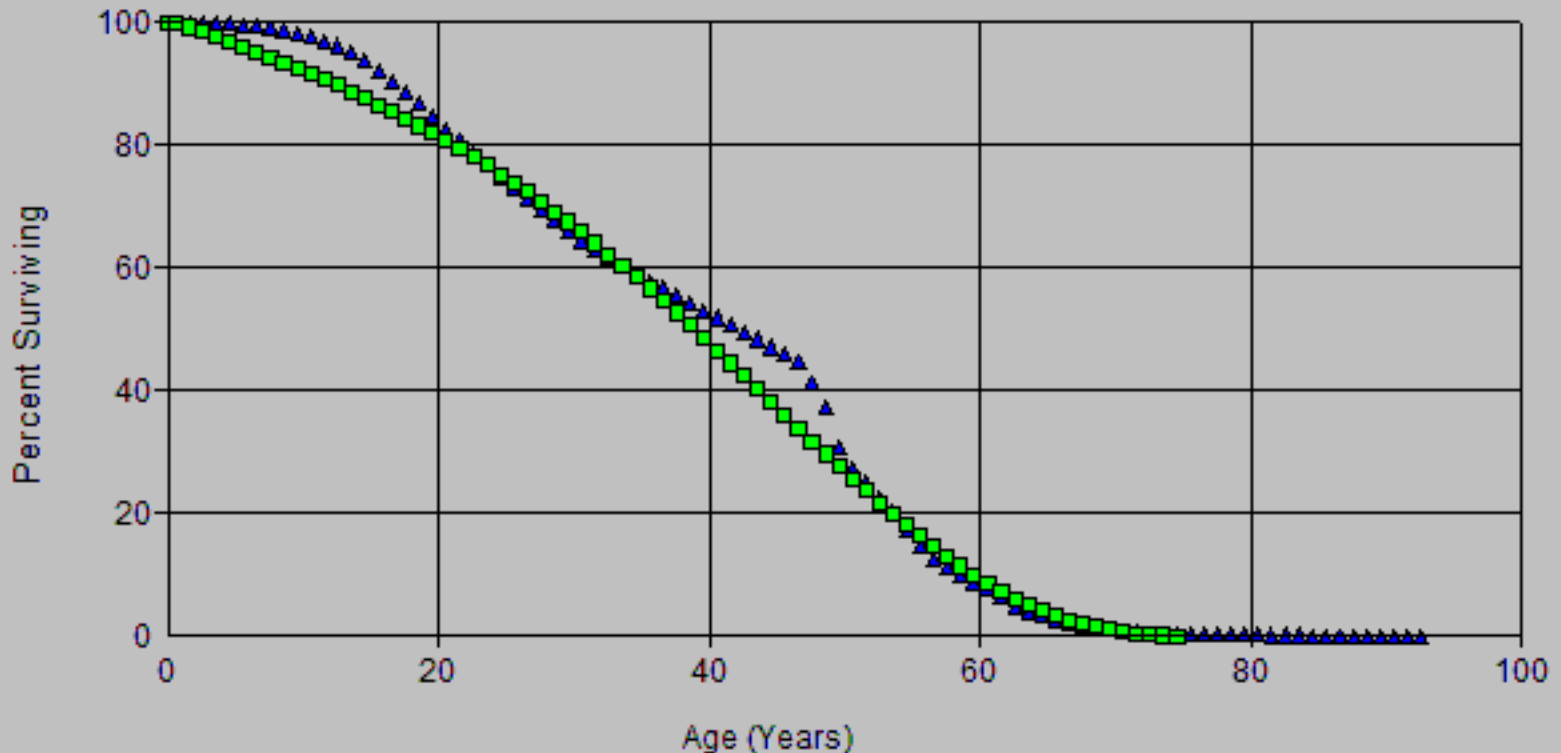

Account: E368.10-Line Transformers
Scenario: SDGE Actuarial @ 2024

▲ Actual Data

■ S0.5 37.00

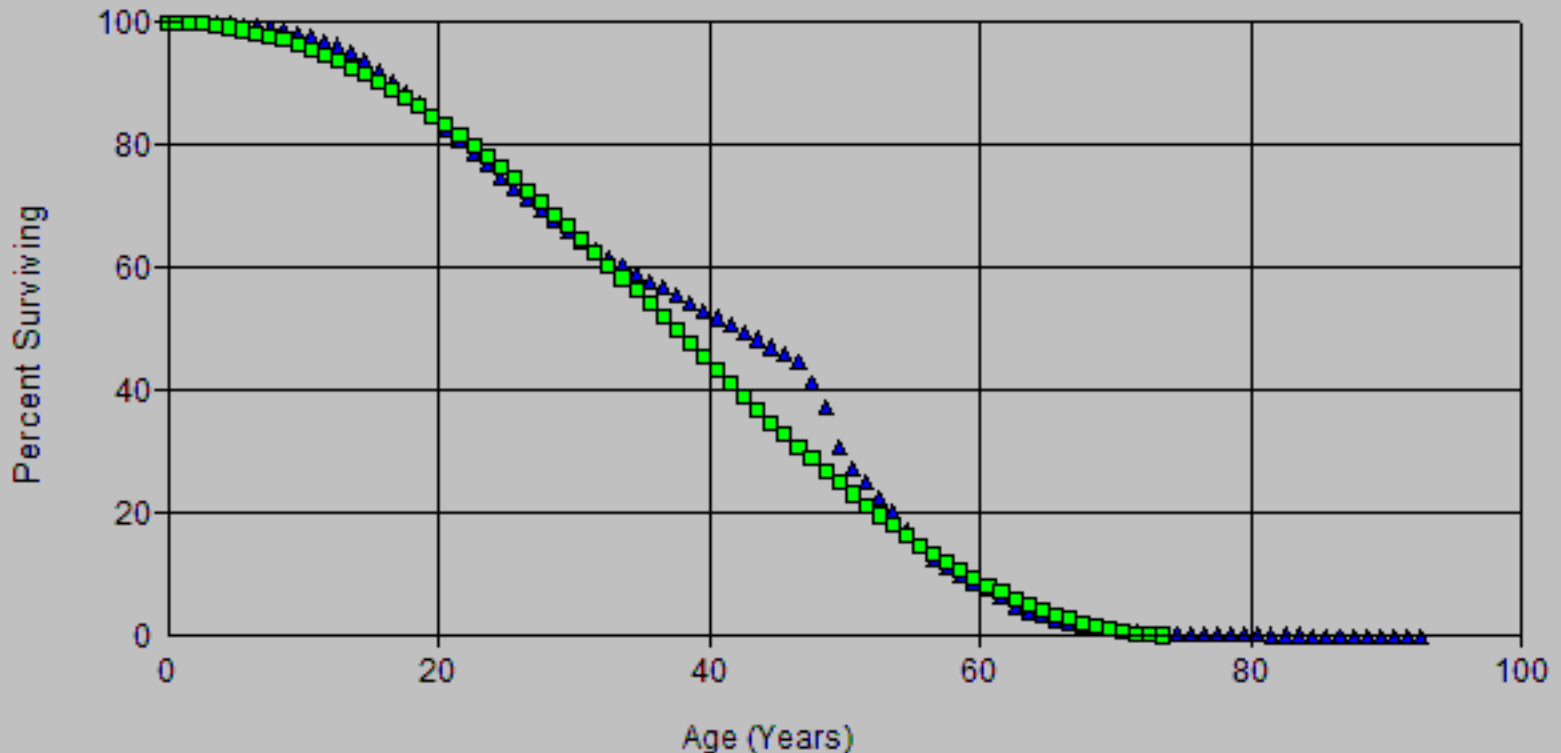

Account: E368.10-Line Transformers
Scenario: SDGE Actuarial @ 2024

▲ Actual Data ■ L0.5 34.00

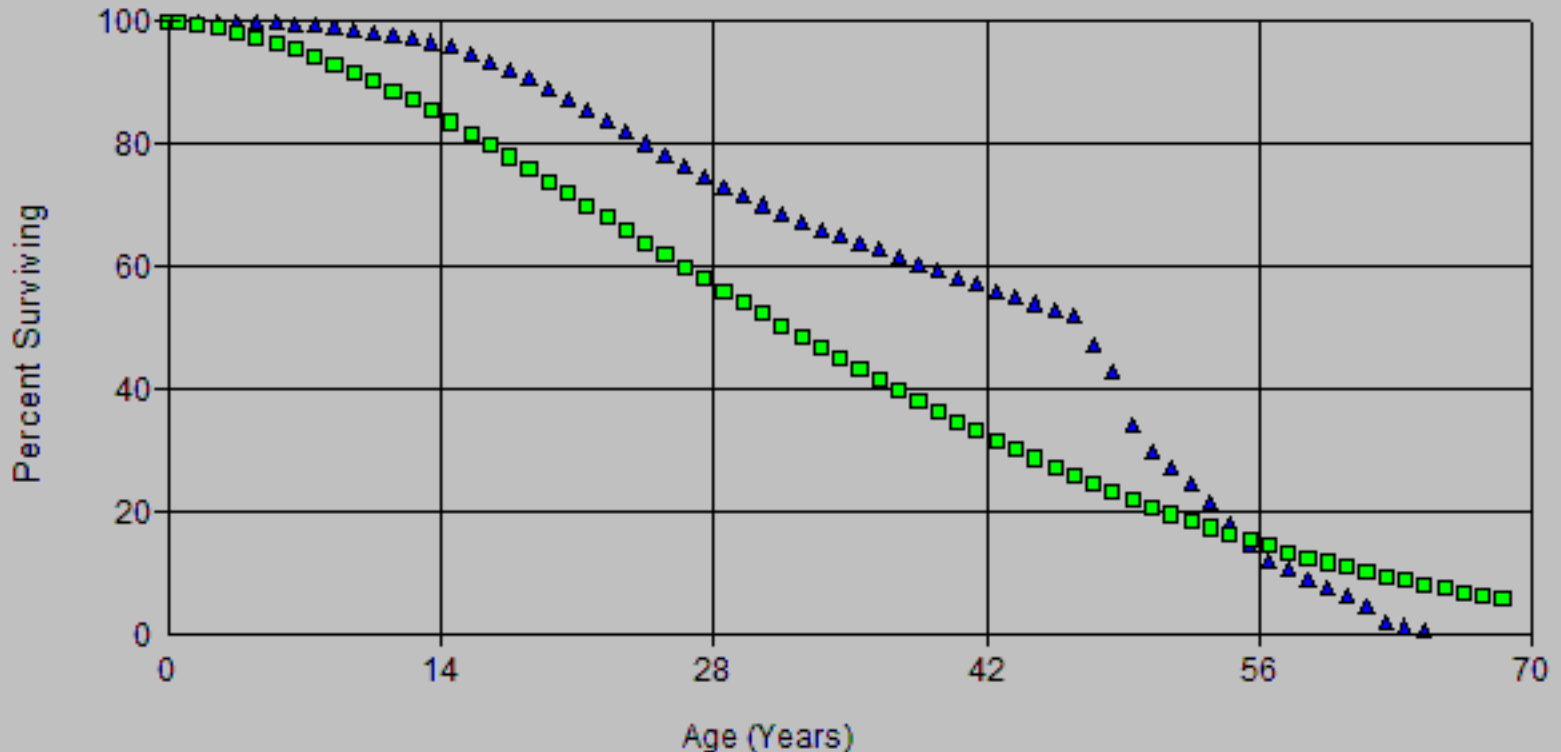

Account: E368.10-Line Transformers
Scenario: SDGE Actuarial @ 2024

▲ Actual Data

■ L1 36.00

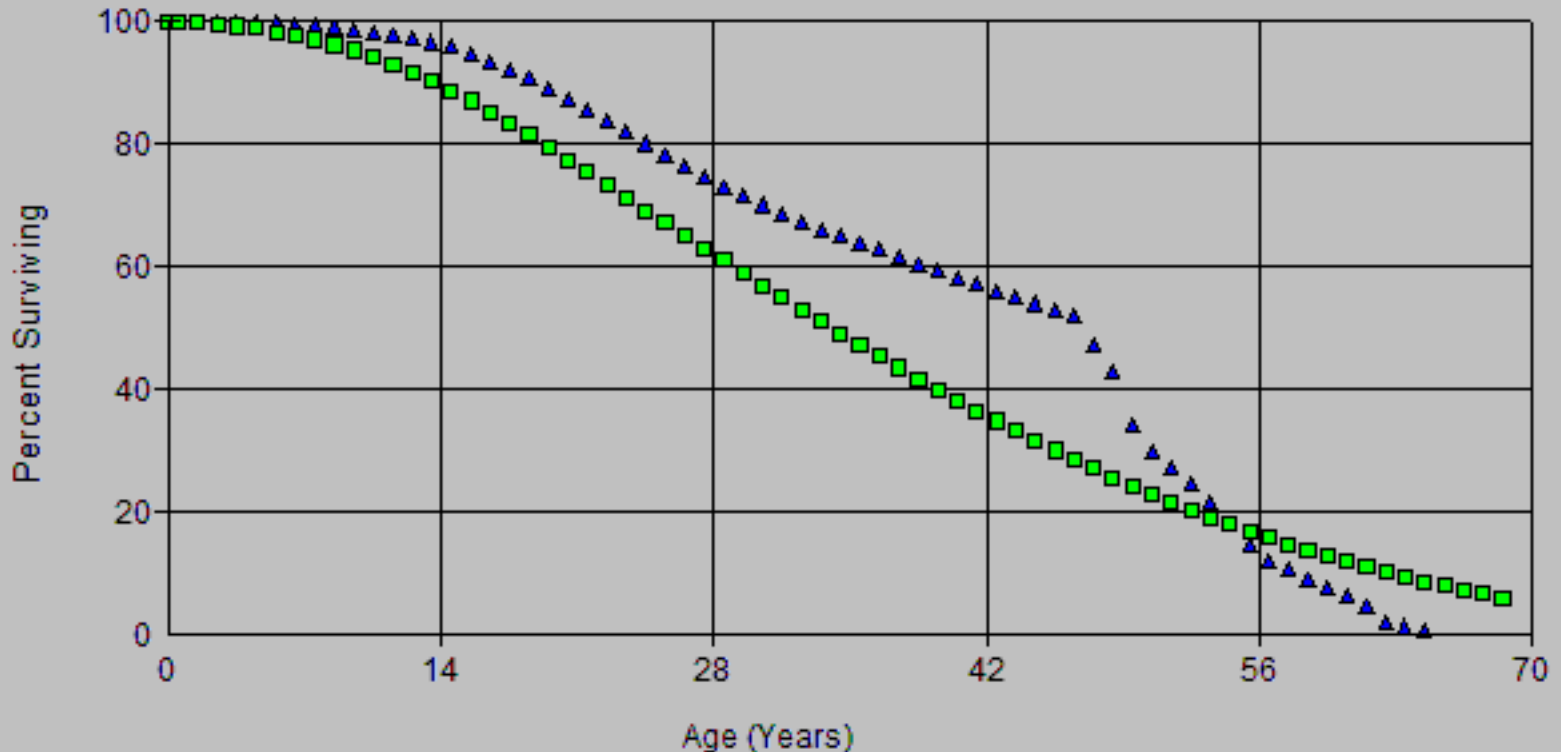

Account: E368.10-Line Transformers
Scenario: SDGE Actuarial @ 2024

▲ Actual Data

■ L2 38.00

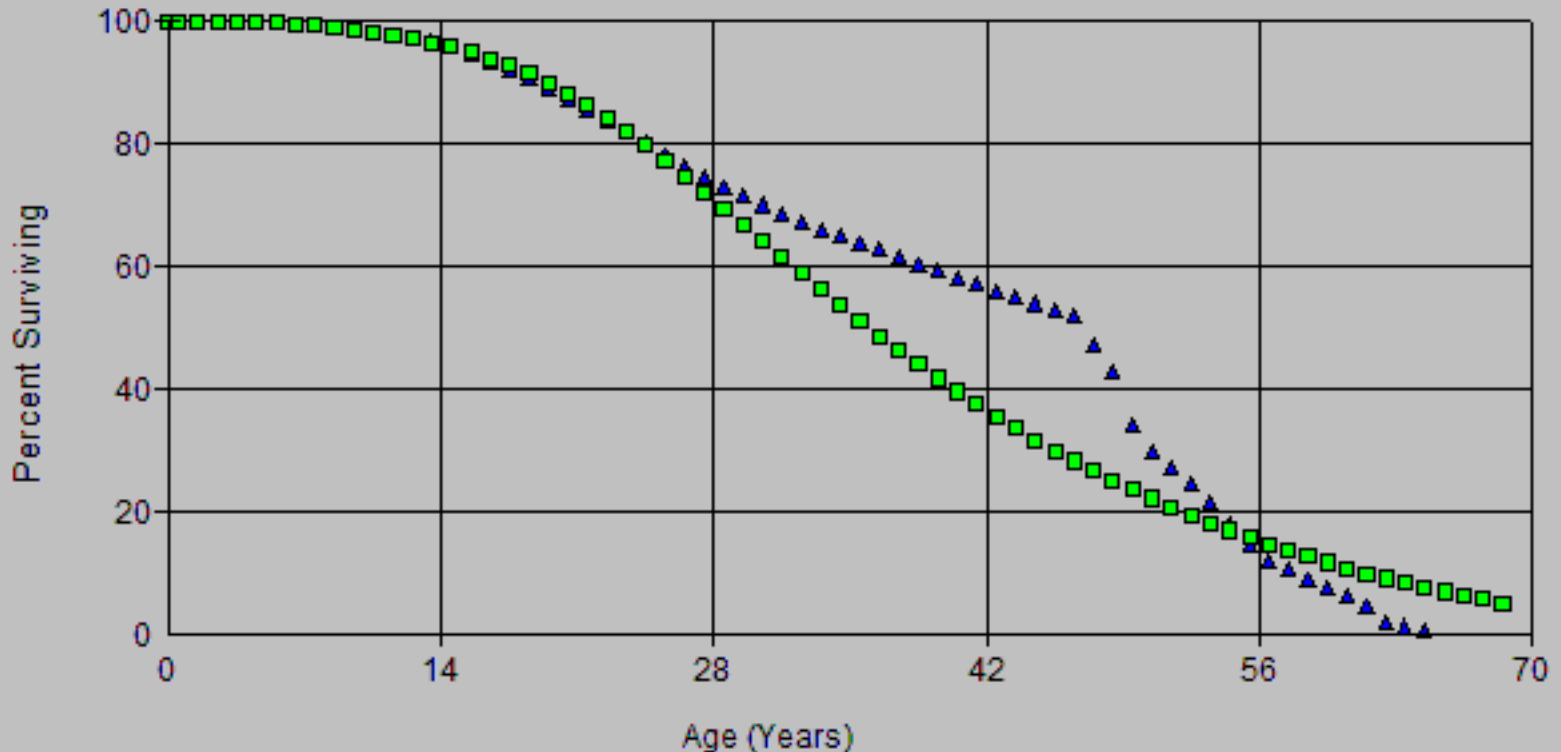

Account: E368.10-Line Transformers
Scenario: SDGE Actuarial @ 2024

▲ Actual Data ■ R1.5 39.00

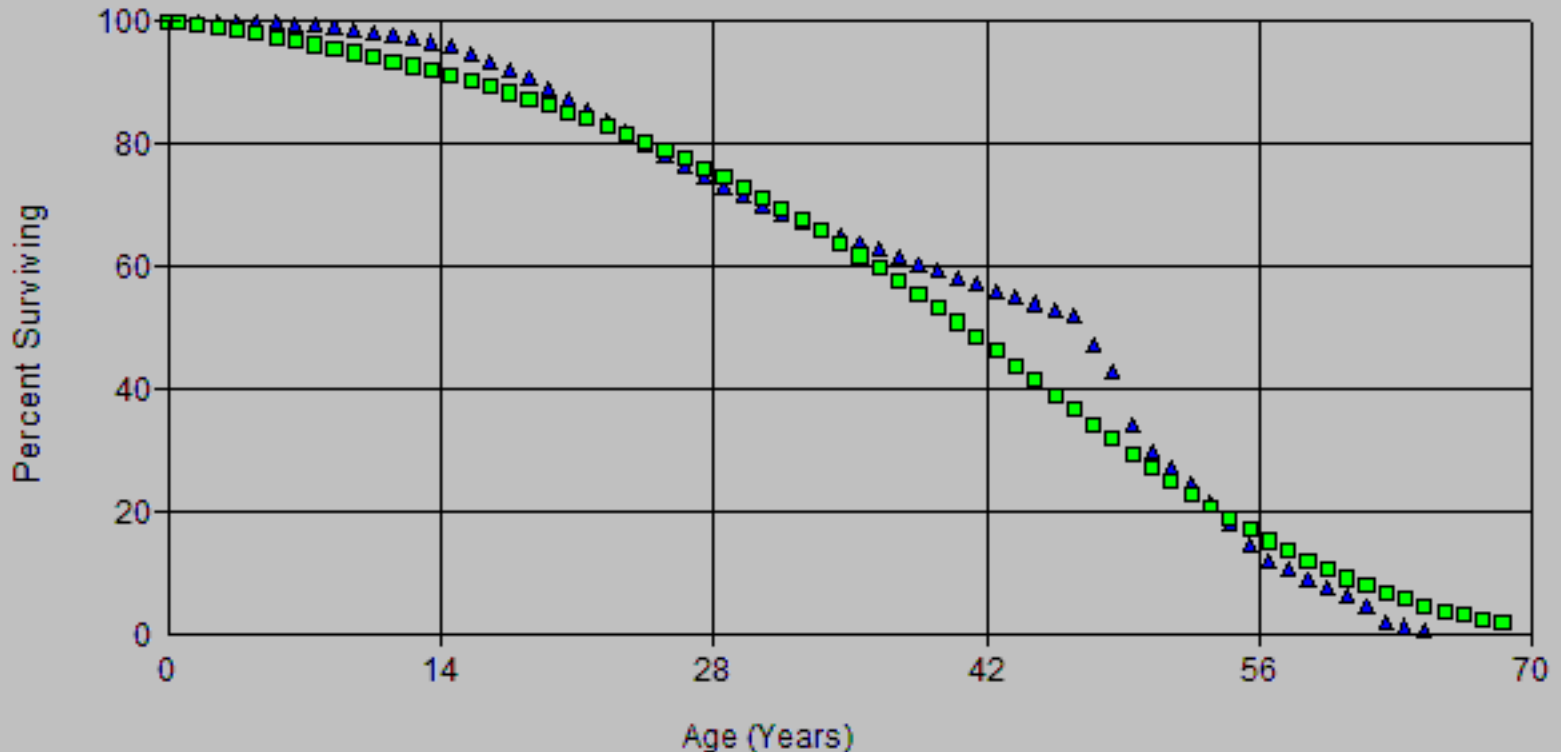

Account: E368.10-Line Transformers
Scenario: SDGE Actuarial @ 2024

▲ Actual Data

■ S1 38.00

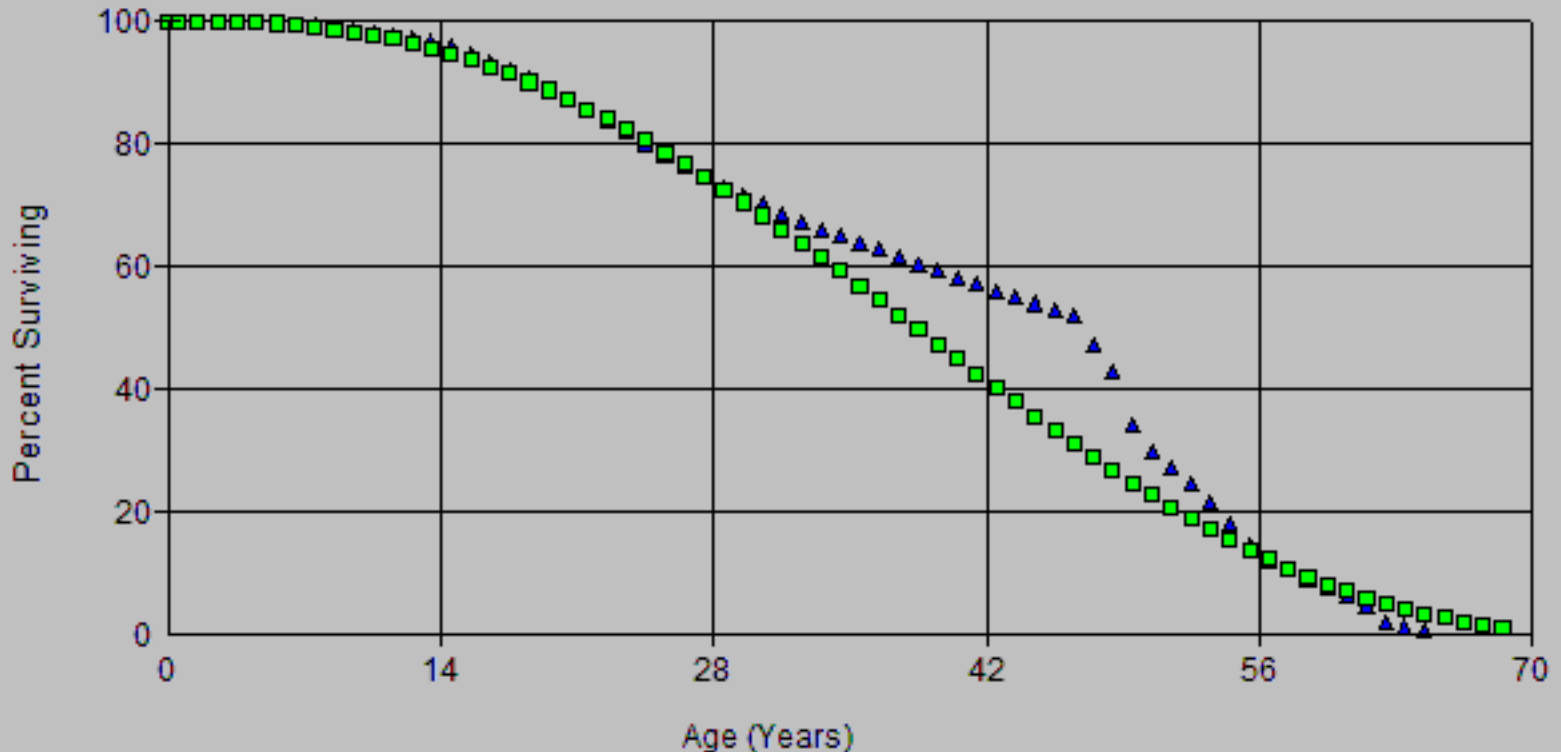

Account: E368.10-Line Transformers
Scenario: SDGE Actuarial @ 2024

▲ Actual Data ■ L0.5 34.00

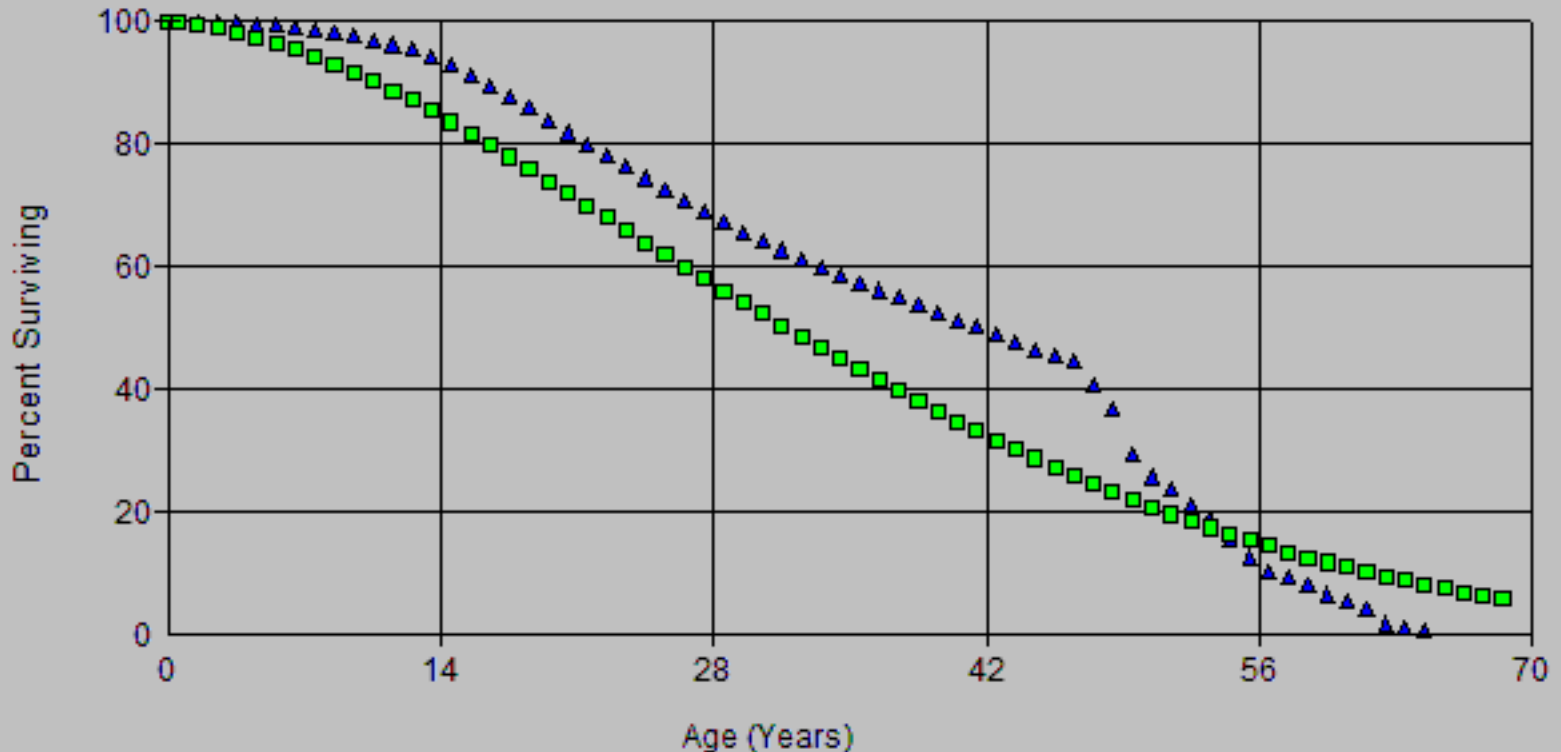

Account: E368.10-Line Transformers
Scenario: SDGE Actuarial @ 2024

▲ Actual Data

■ L1 36.00

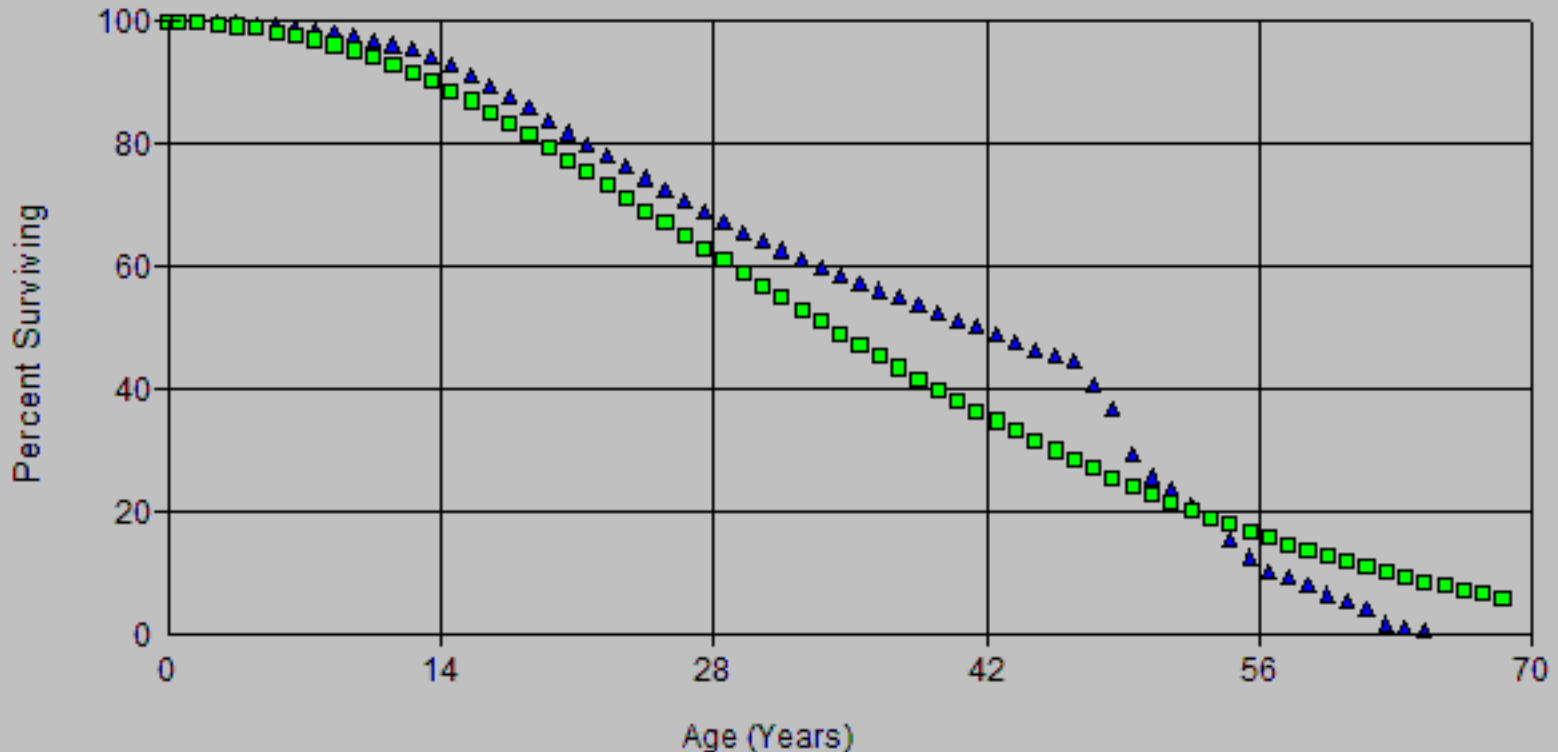

Account: E368.10-Line Transformers
Scenario: SDGE Actuarial @ 2024

▲ Actual Data ■ L1.5 37.00

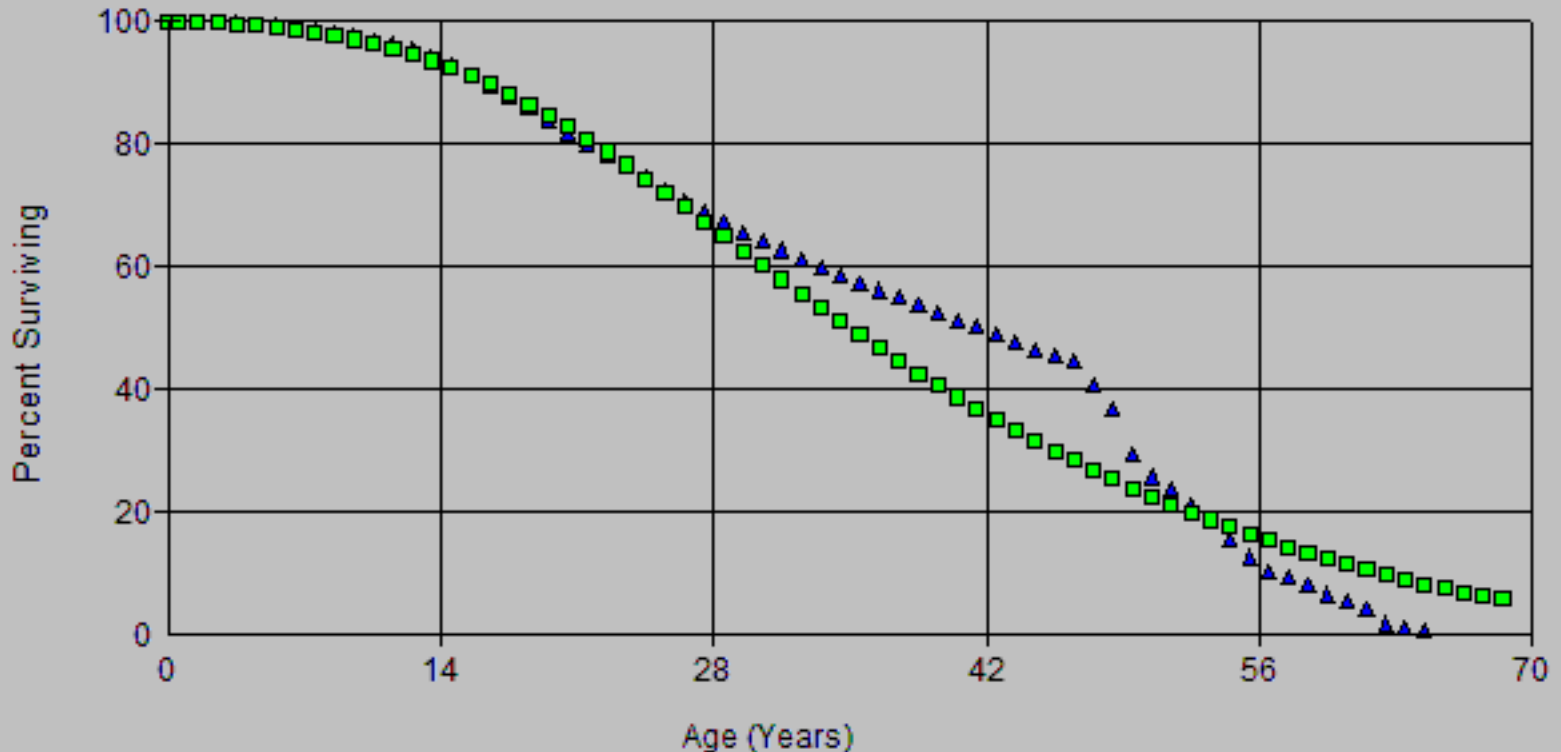

Account: E368.10-Line Transformers
Scenario: SDGE Actuarial @ 2024

▲ Actual Data

■ R1 37.00

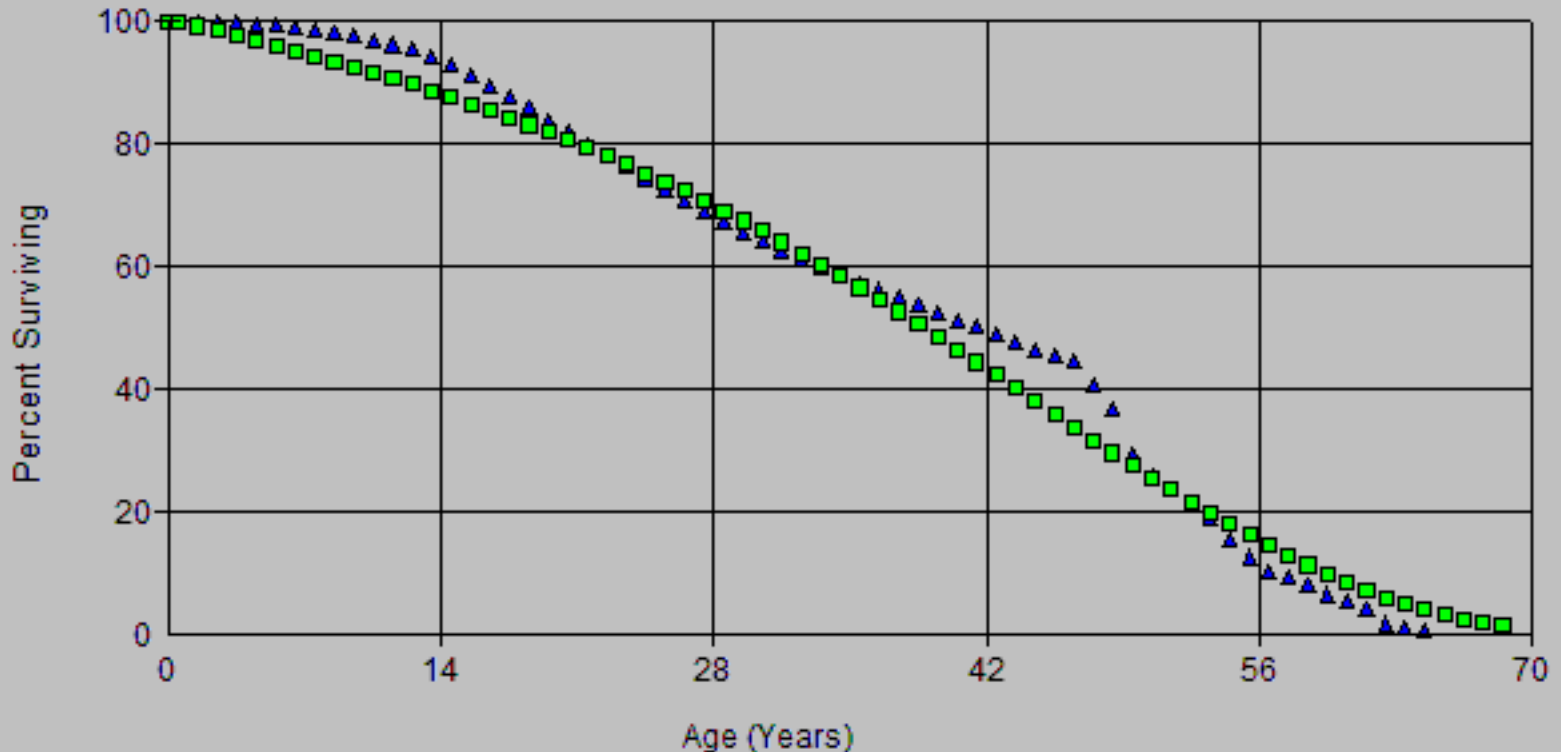

Account: E368.10-Line Transformers
Scenario: SDGE Actuarial @ 2024

▲ Actual Data ■ S0.5 37.00

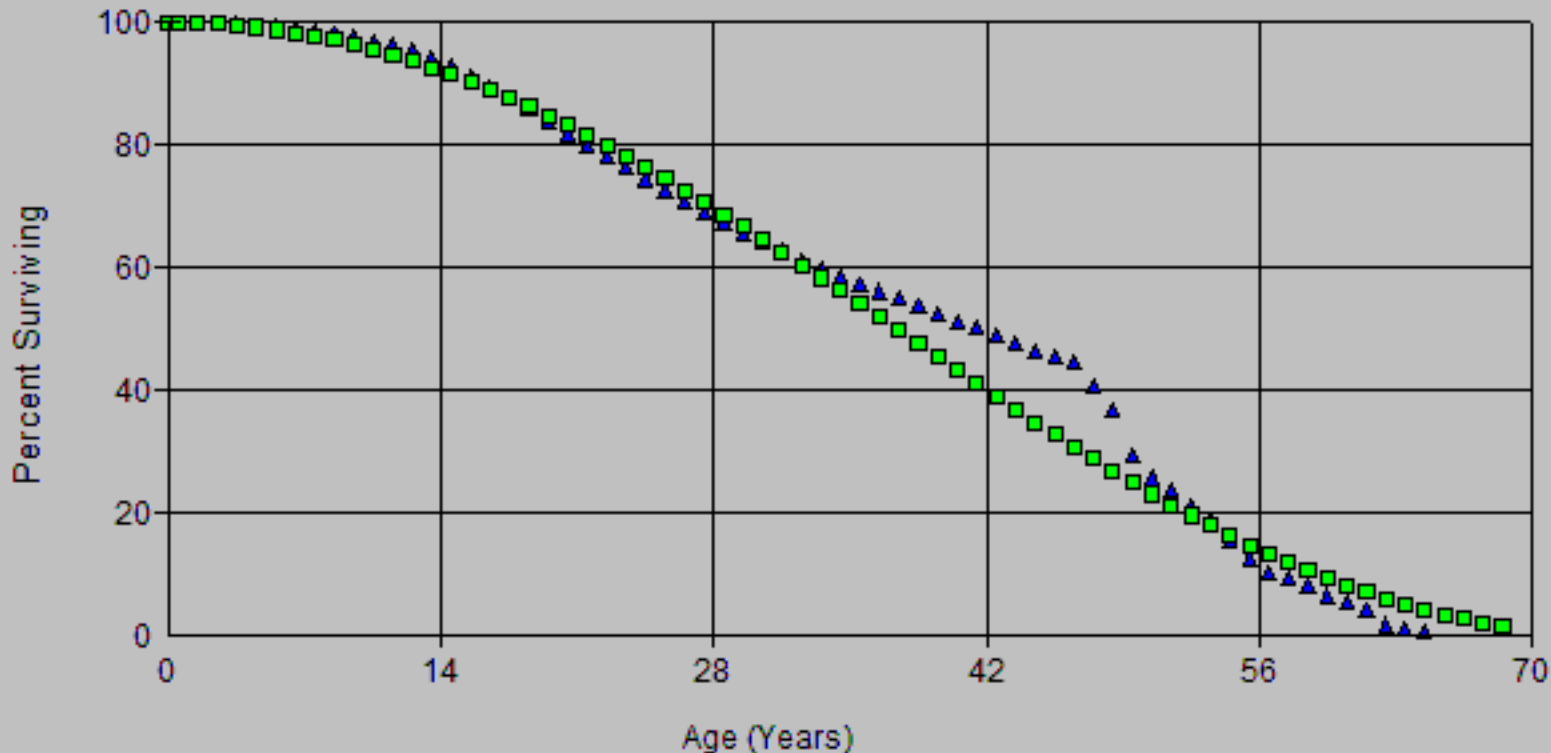

Account: E368.10-Line Transformers
Scenario: SDGE Actuarial @ 2024

▲ Actual Data ■ L0.5 34.00

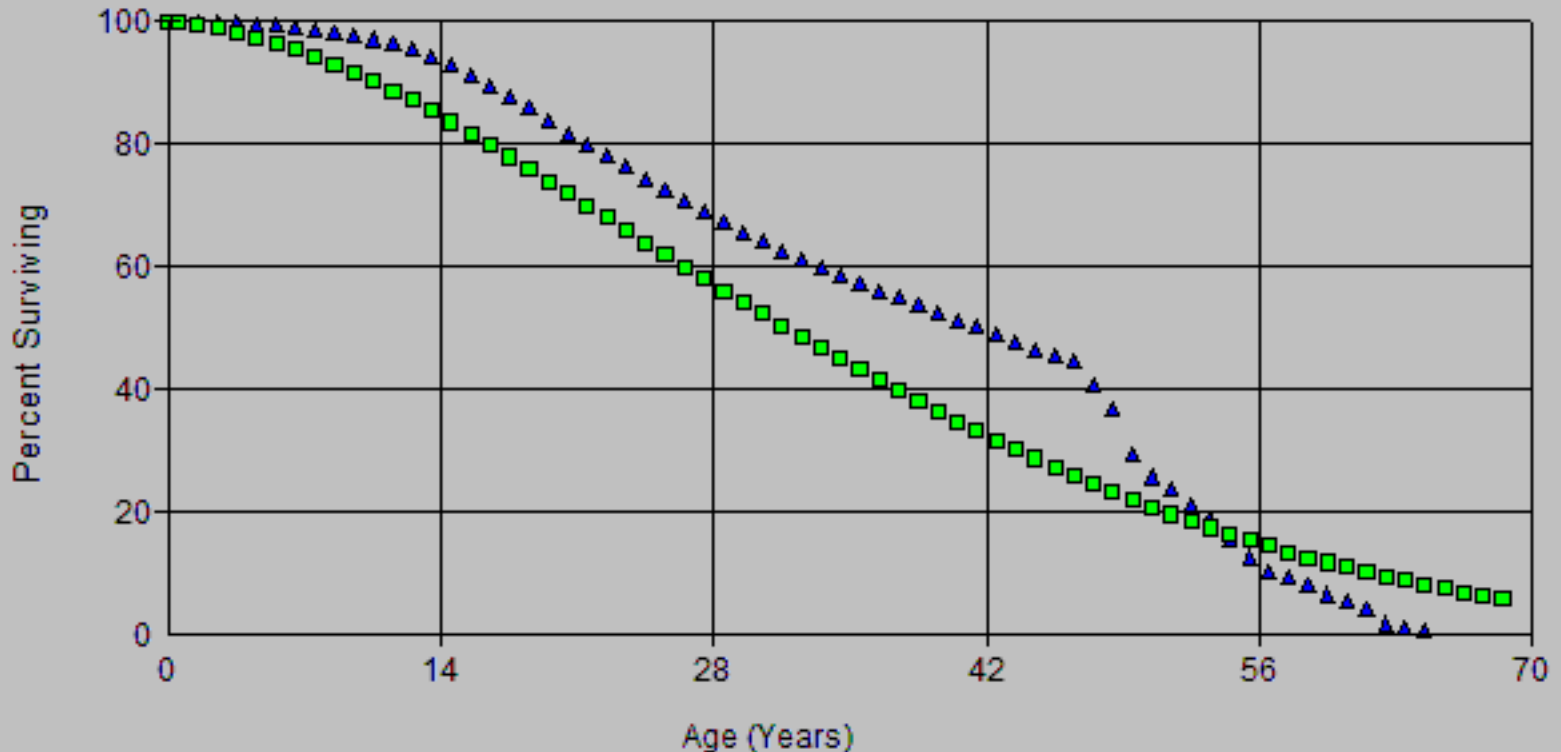

Account: E368.10-Line Transformers
Scenario: SDGE Actuarial @ 2024

▲ Actual Data

■ L1 36.00

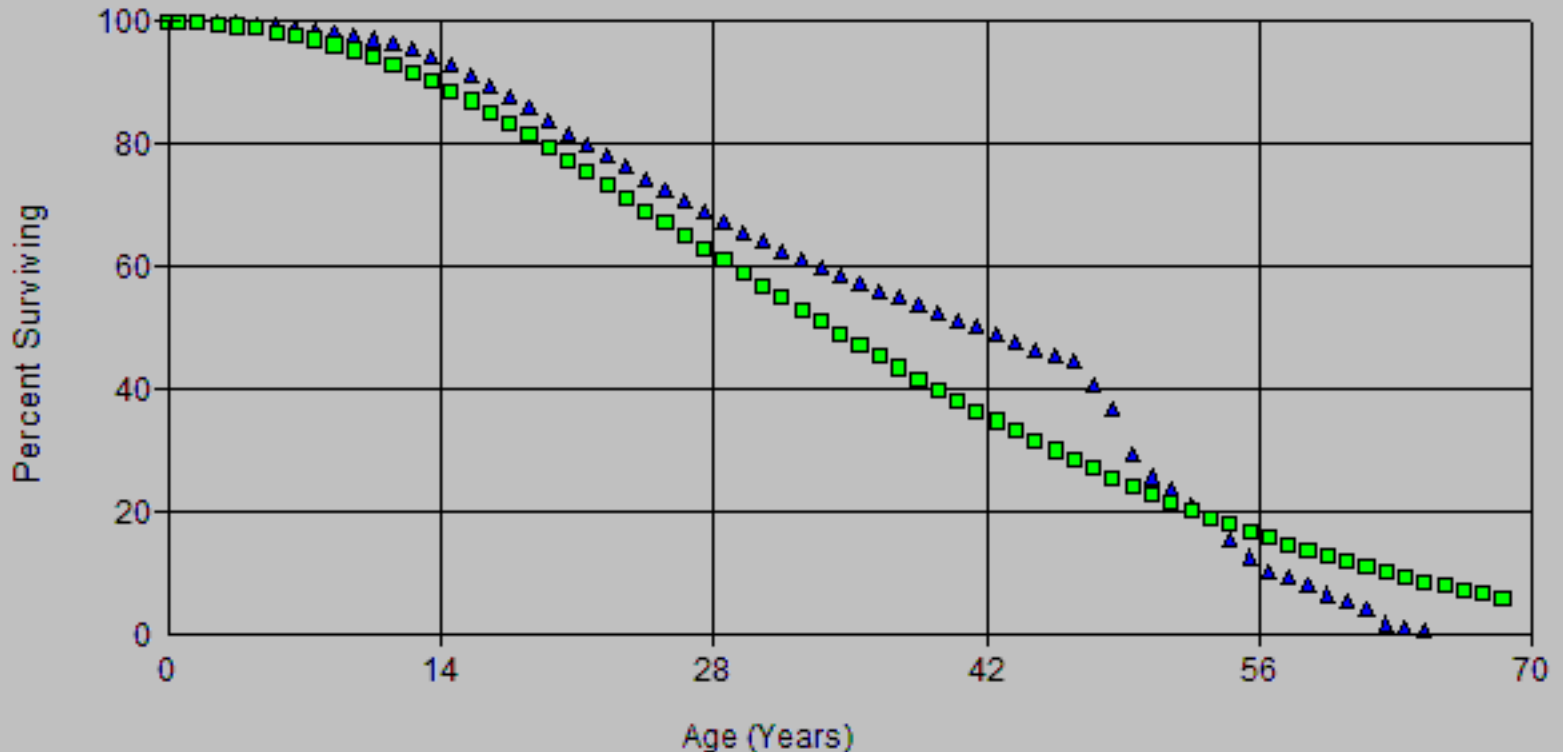

Account: E368.10-Line Transformers
Scenario: SDGE Actuarial @ 2024

▲ Actual Data ■ L1.5 37.00

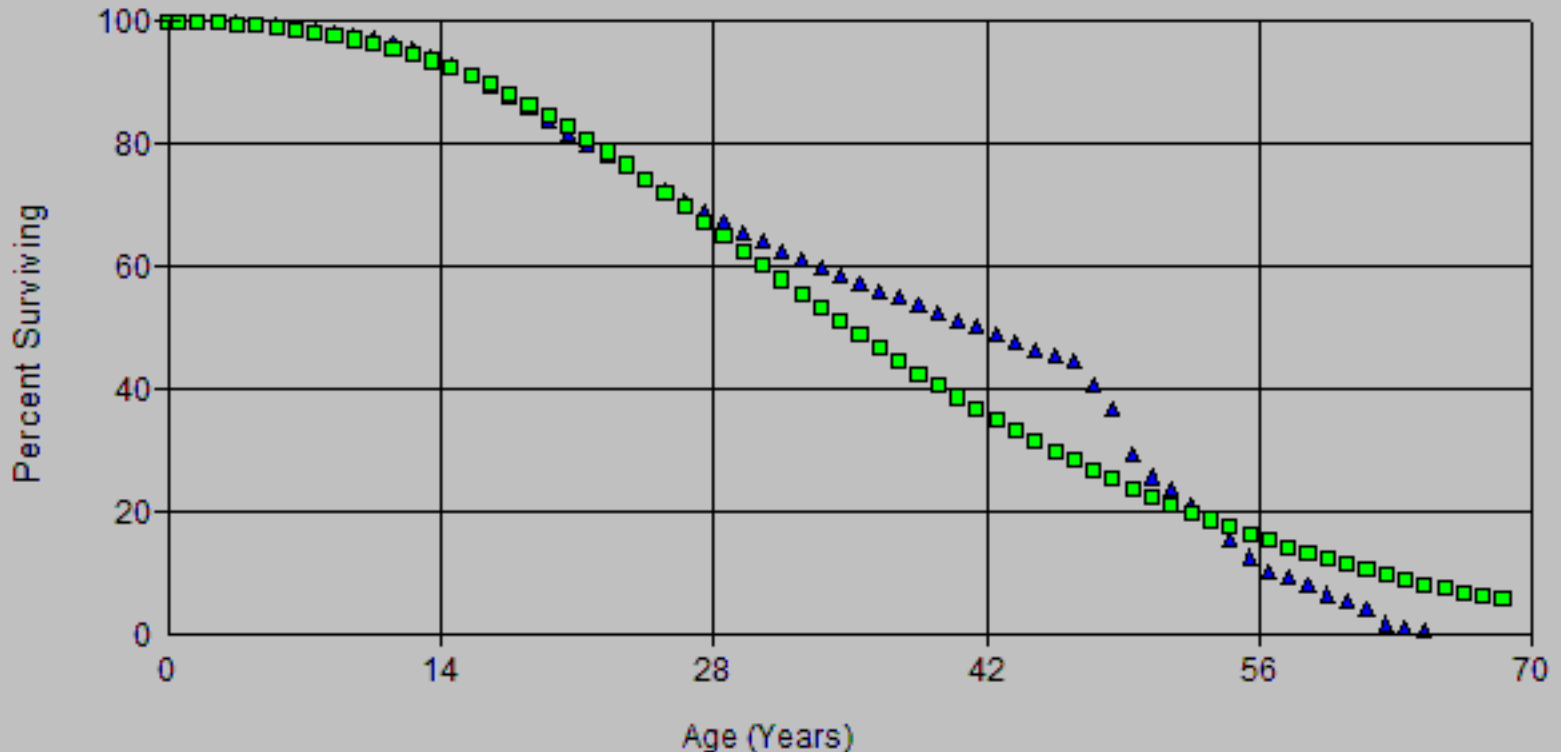

Account: E368.10-Line Transformers
Scenario: SDGE Actuarial @ 2024

▲ Actual Data

■ R1 37.00

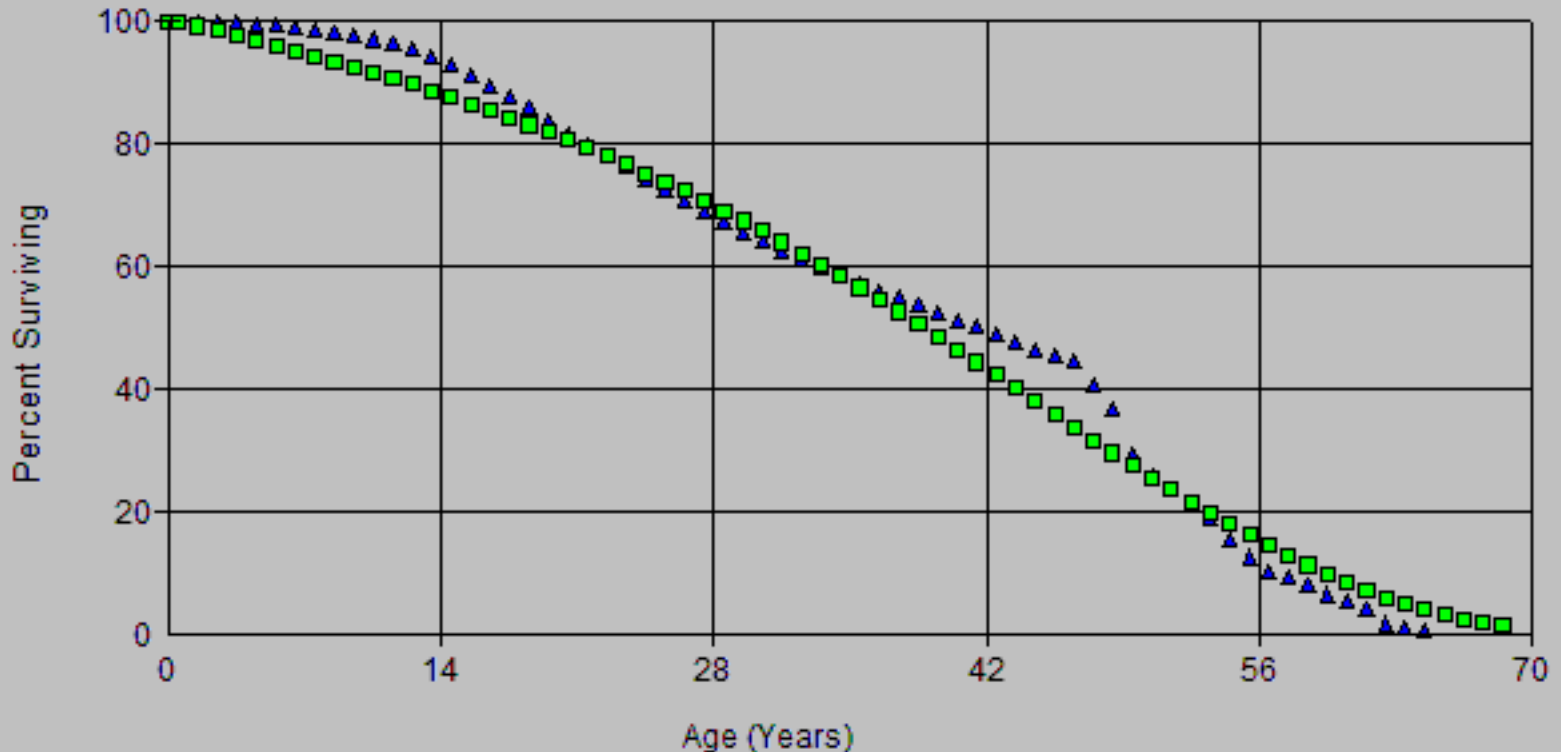

Account: E368.10-Line Transformers
Scenario: SDGE Actuarial @ 2024

▲ Actual Data ■ S0.5 37.00

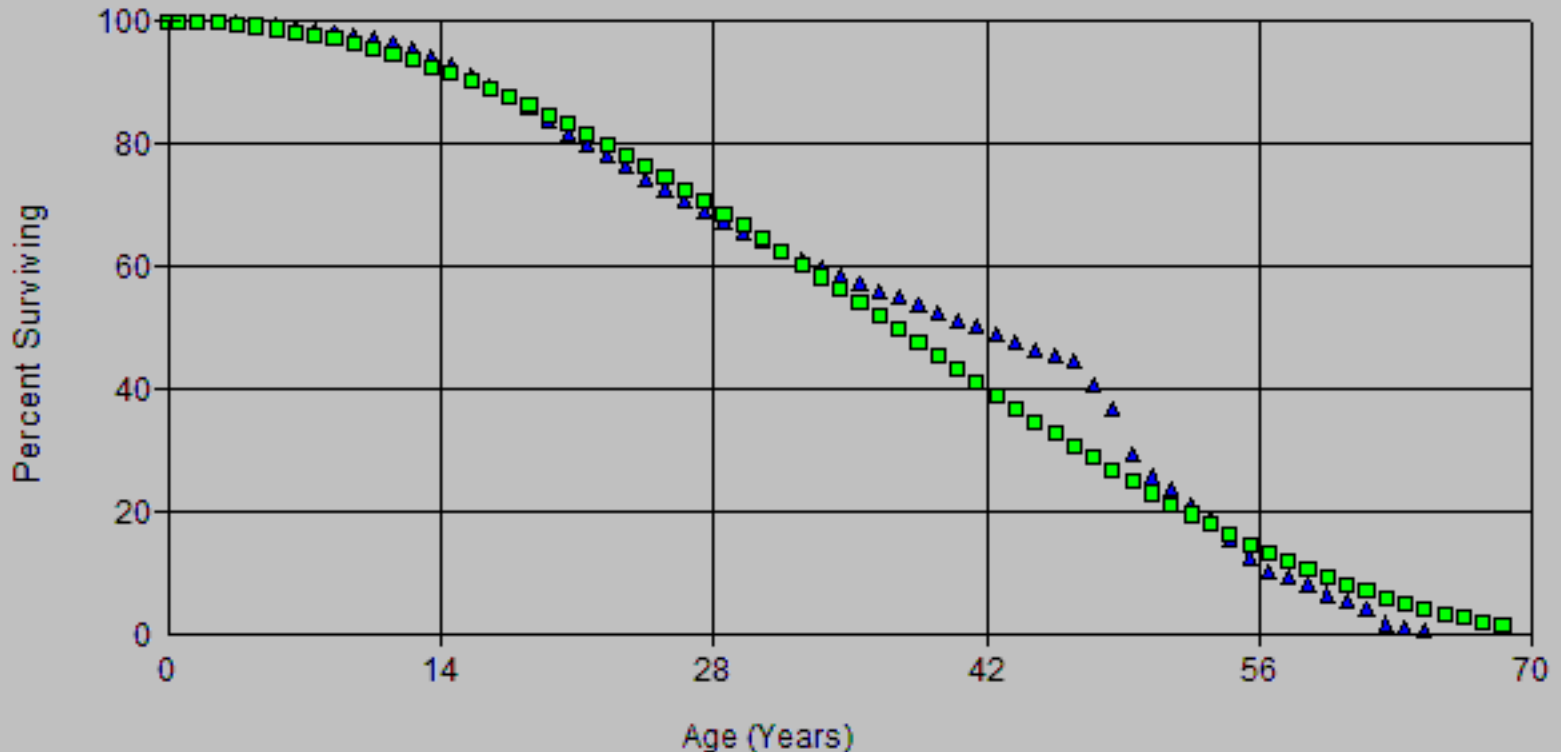

Account: E368.10-Line Transformers
Scenario: SDGE Actuarial @ 2024

▲ Actual Data ■ L0.5 34.00

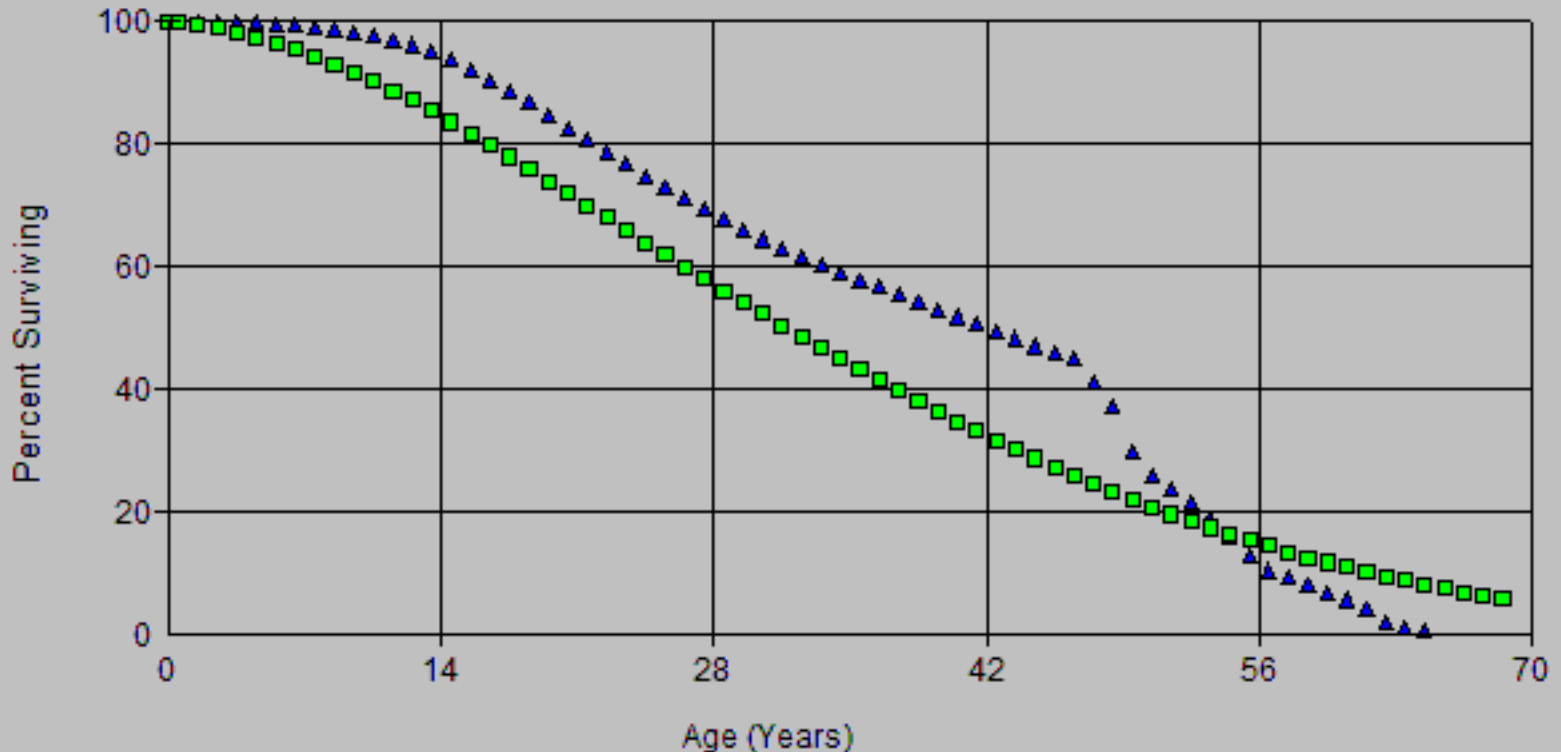

Account: E368.10-Line Transformers
Scenario: SDGE Actuarial @ 2024

▲ Actual Data

■ L1 36.00

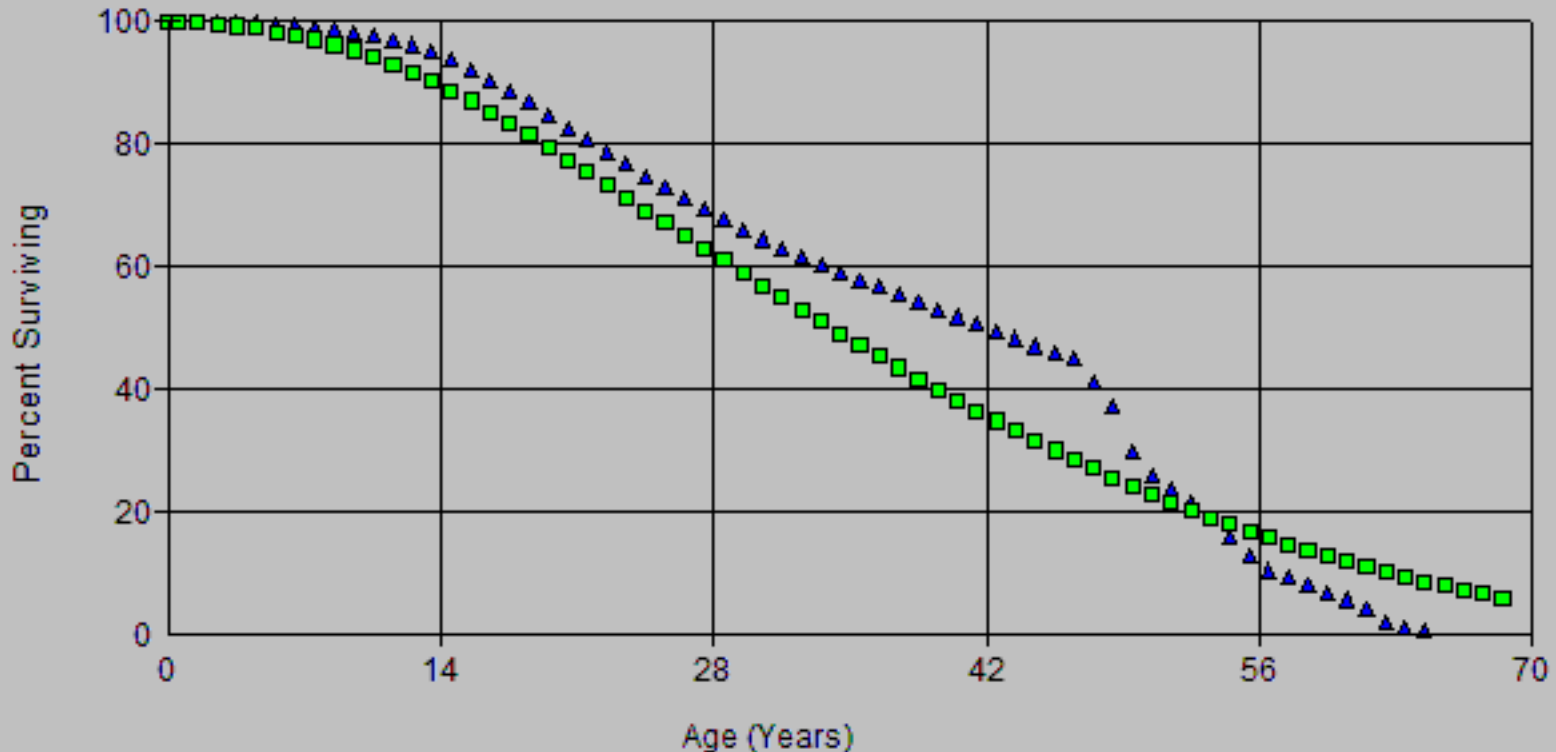

Account: E368.10-Line Transformers
Scenario: SDGE Actuarial @ 2024

▲ Actual Data ■ L1.5 37.00

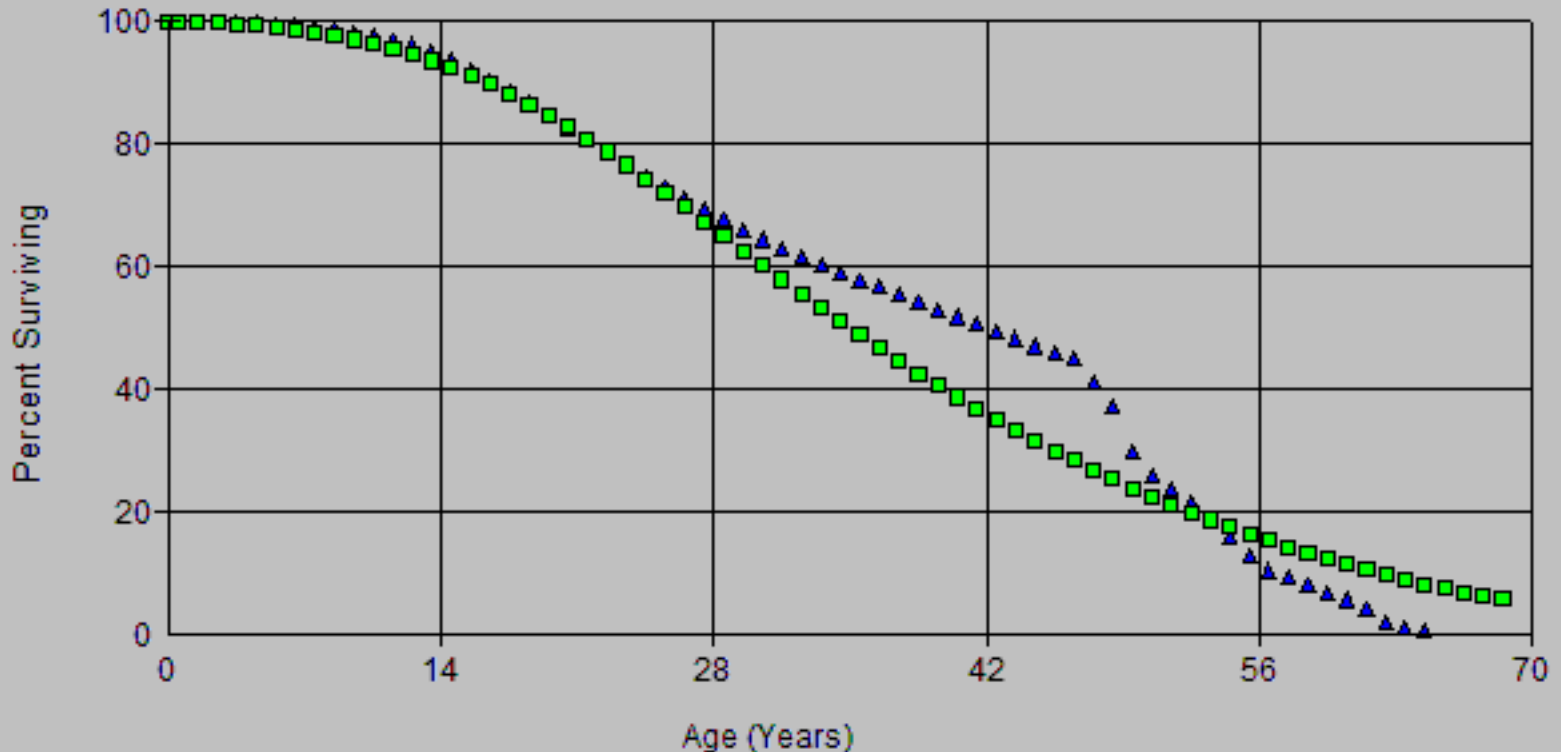

Account: E368.10-Line Transformers
Scenario: SDGE Actuarial @ 2024

▲ Actual Data

■ R1 37.00

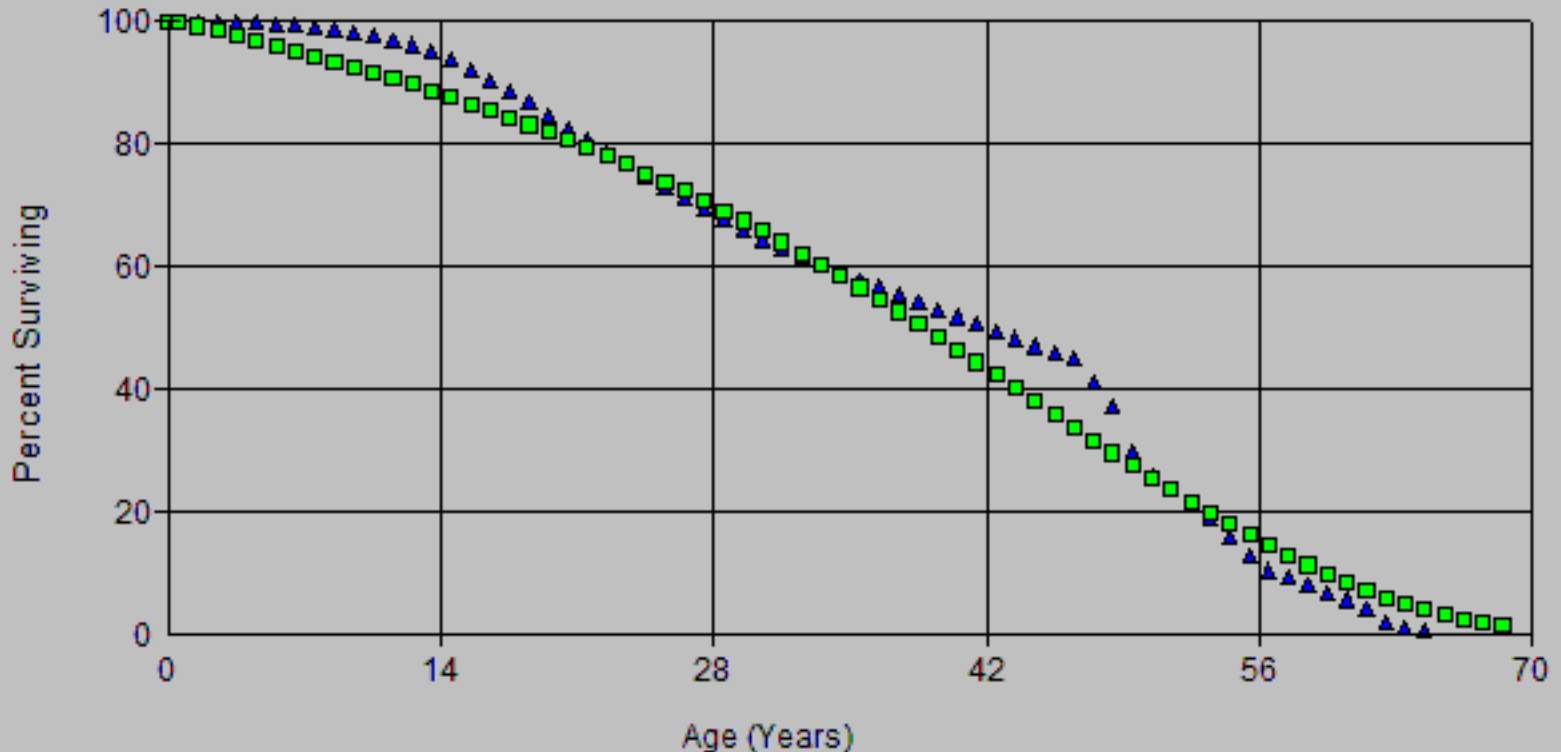

Account: E368.10-Line Transformers
Scenario: SDGE Actuarial @ 2024

▲ Actual Data ■ S0.5 37.00

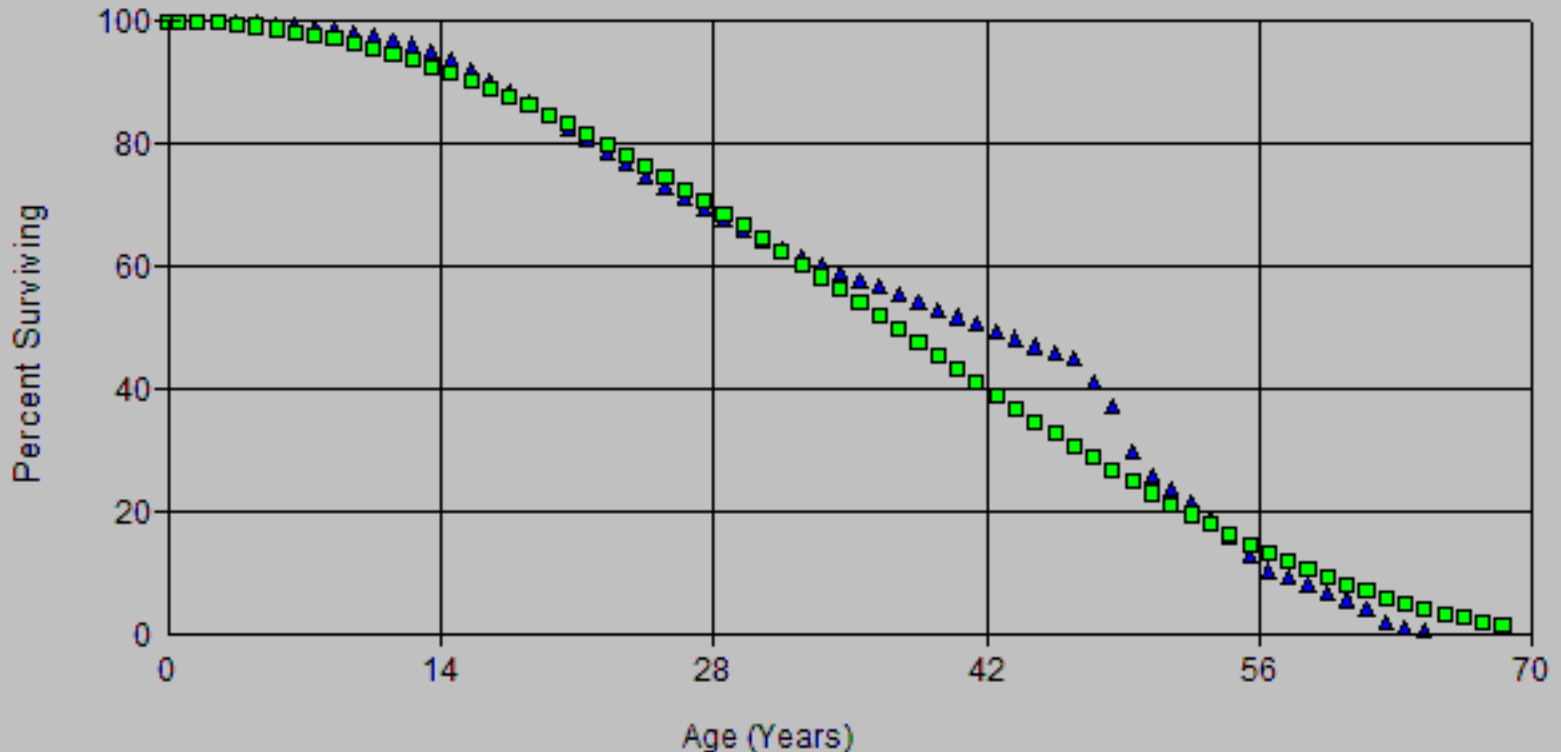

Account: E368.10-Line Transformers
Scenario: SDGE Actuarial @ 2024

▲ Actual Data

■ L0.5 34.00

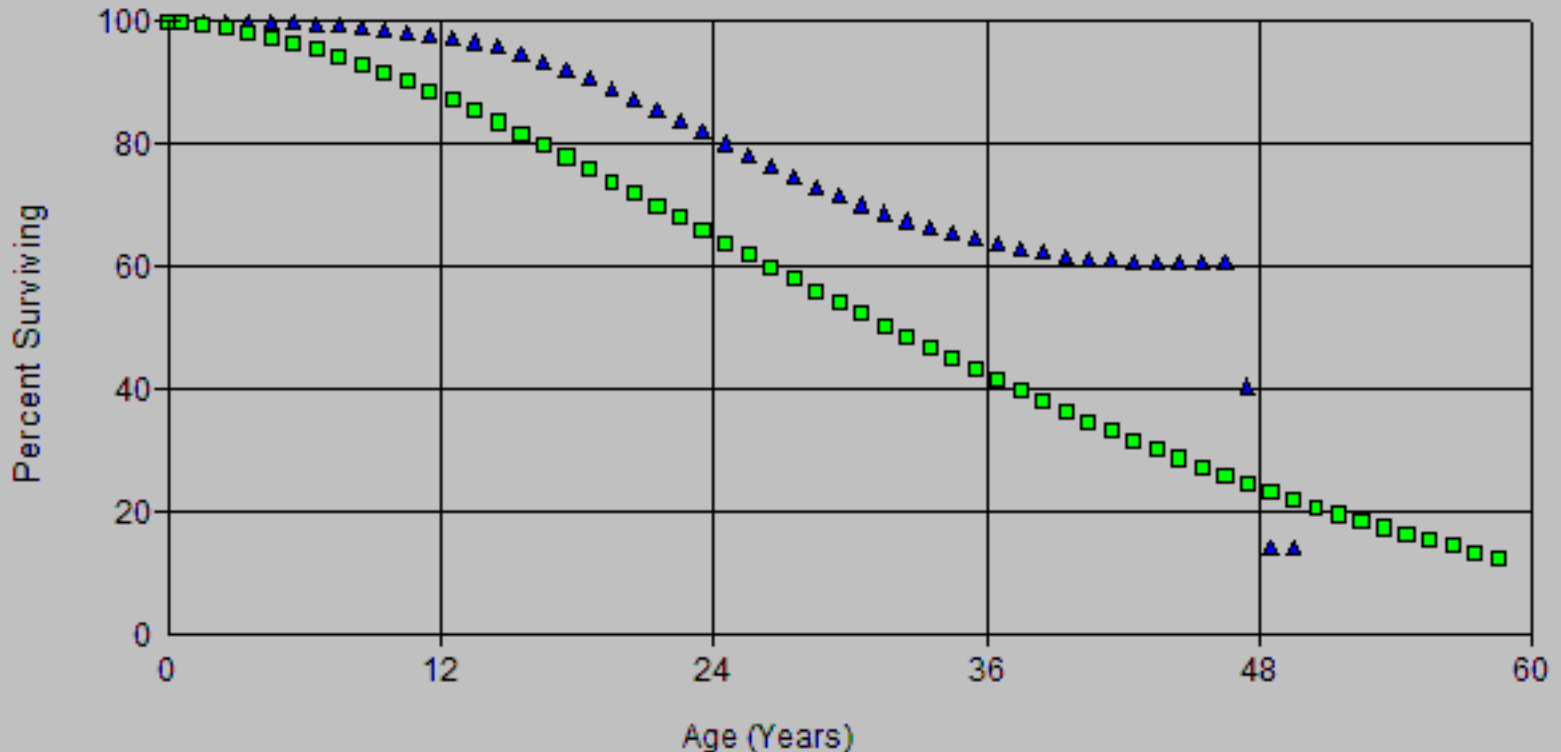

Account: E368.10-Line Transformers
Scenario: SDGE Actuarial @ 2024

▲ Actual Data

■ L1 36.00

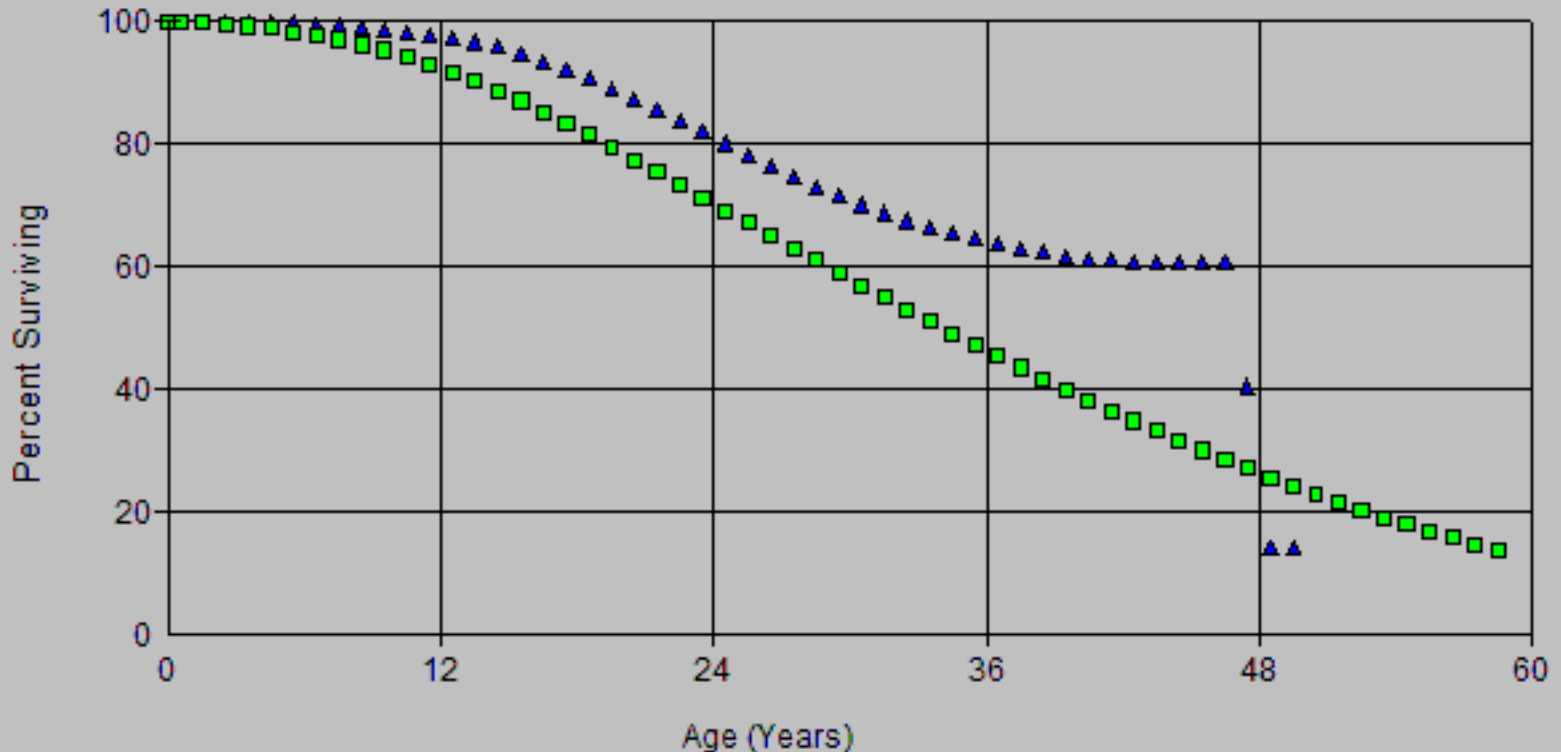

Account: E368.10-Line Transformers
Scenario: SDGE Actuarial @ 2024

▲ Actual Data ■ L1.5 42.00

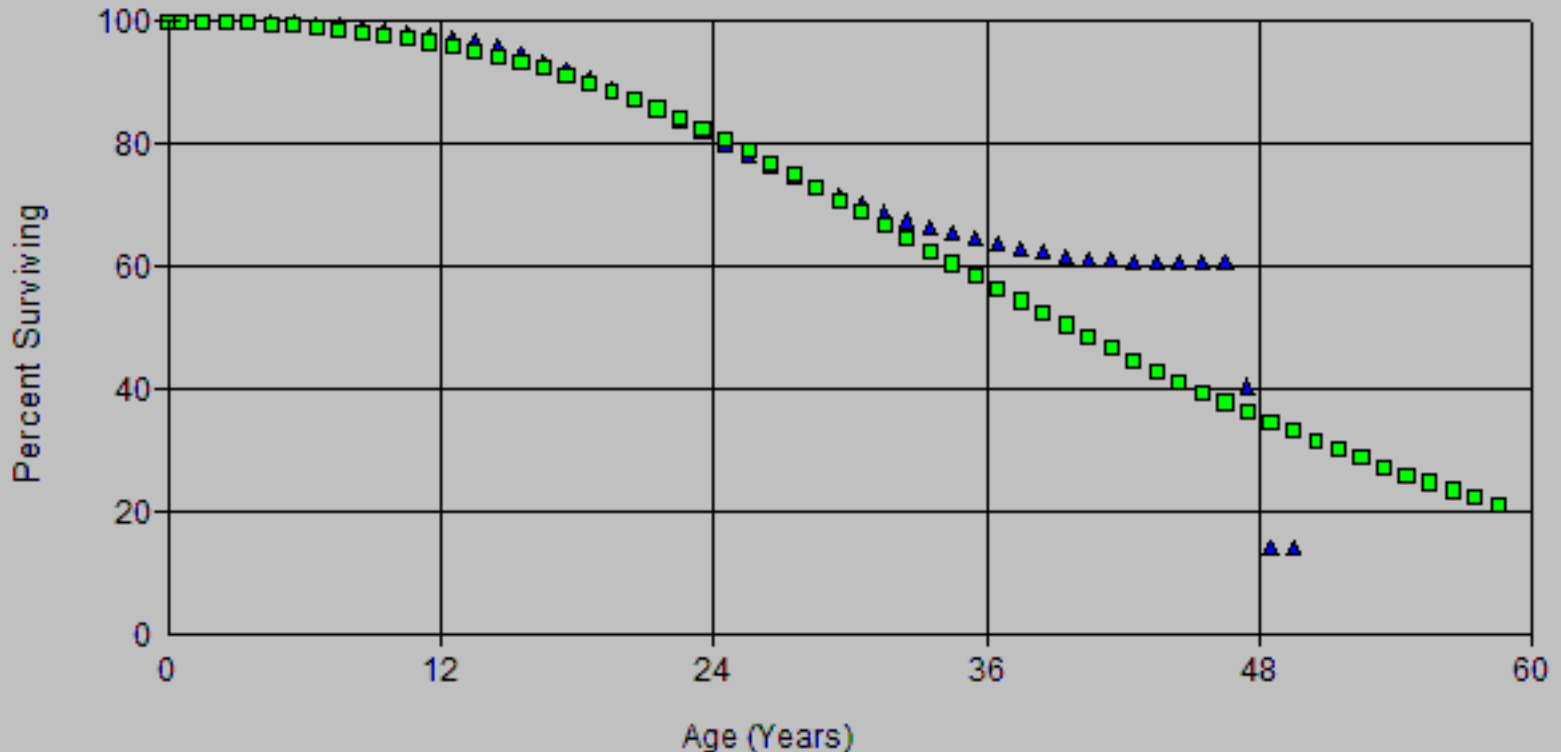

Account: E368.10-Line Transformers
Scenario: SDGE Actuarial @ 2024

▲ Actual Data

■ R1.5 40.00

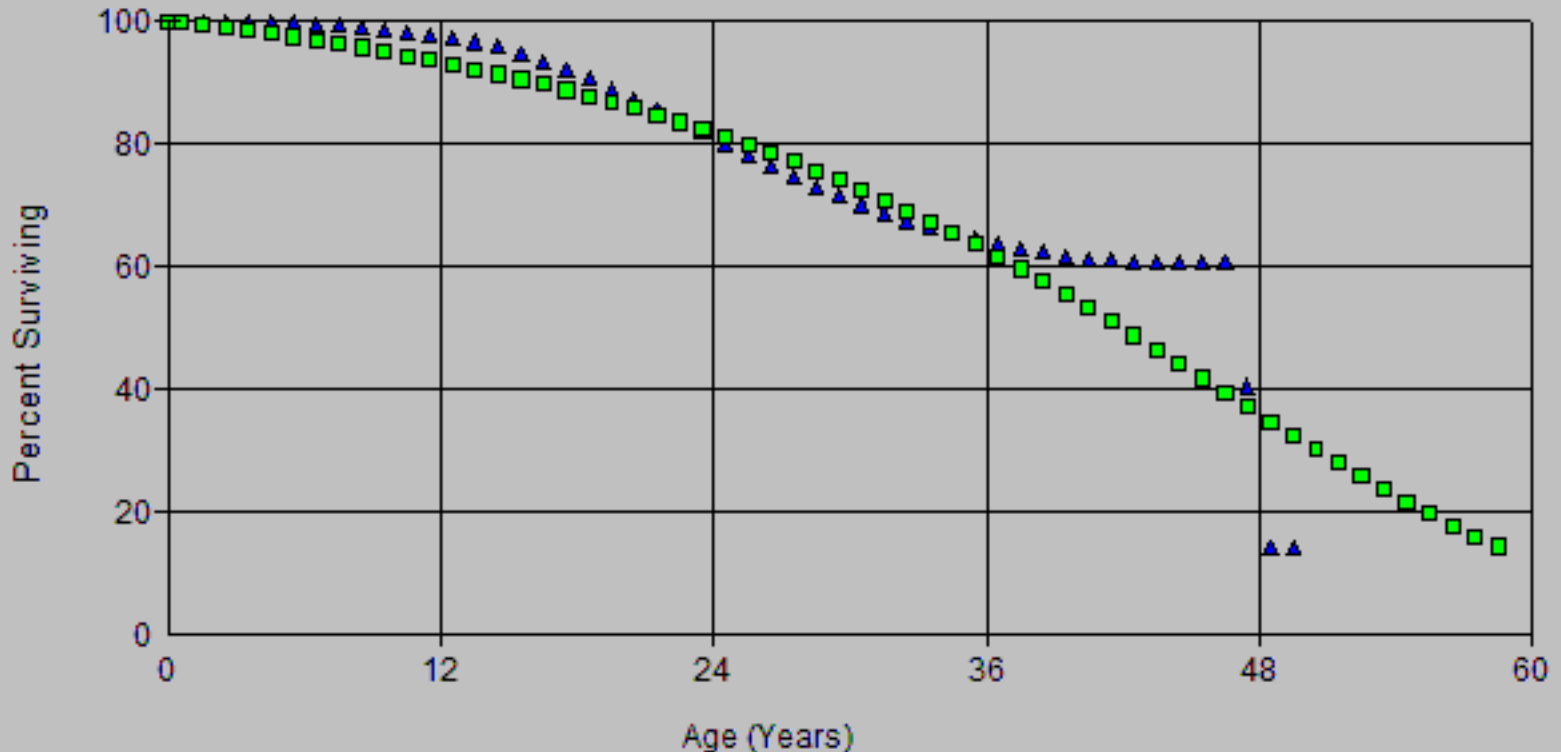

Account: E368.10-Line Transformers
Scenario: SDGE Actuarial @ 2024

▲ Actual Data

■ S1 38.00

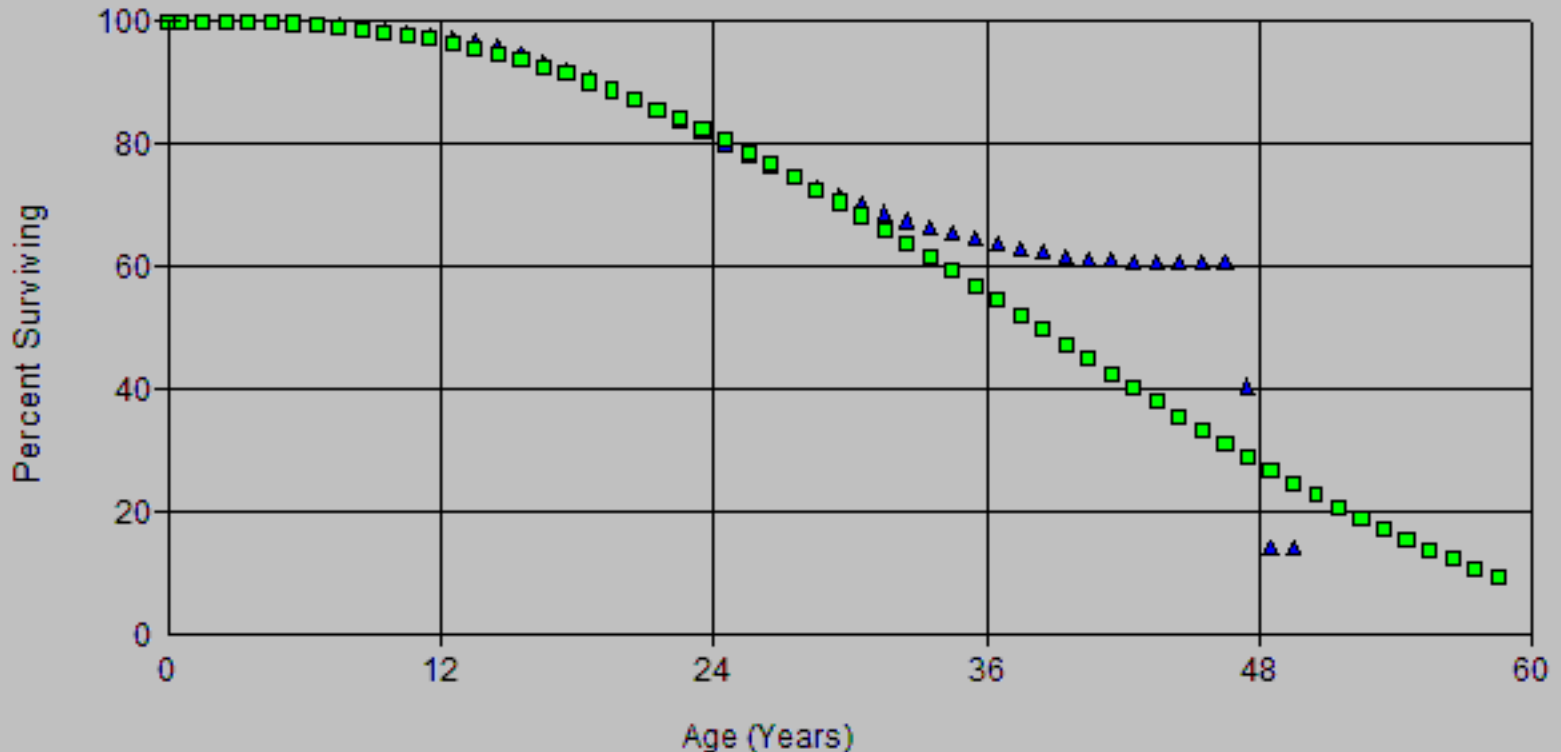

Account: E368.10-Line Transformers
Scenario: SDGE Actuarial @ 2024

▲ Actual Data ■ L0.5 34.00

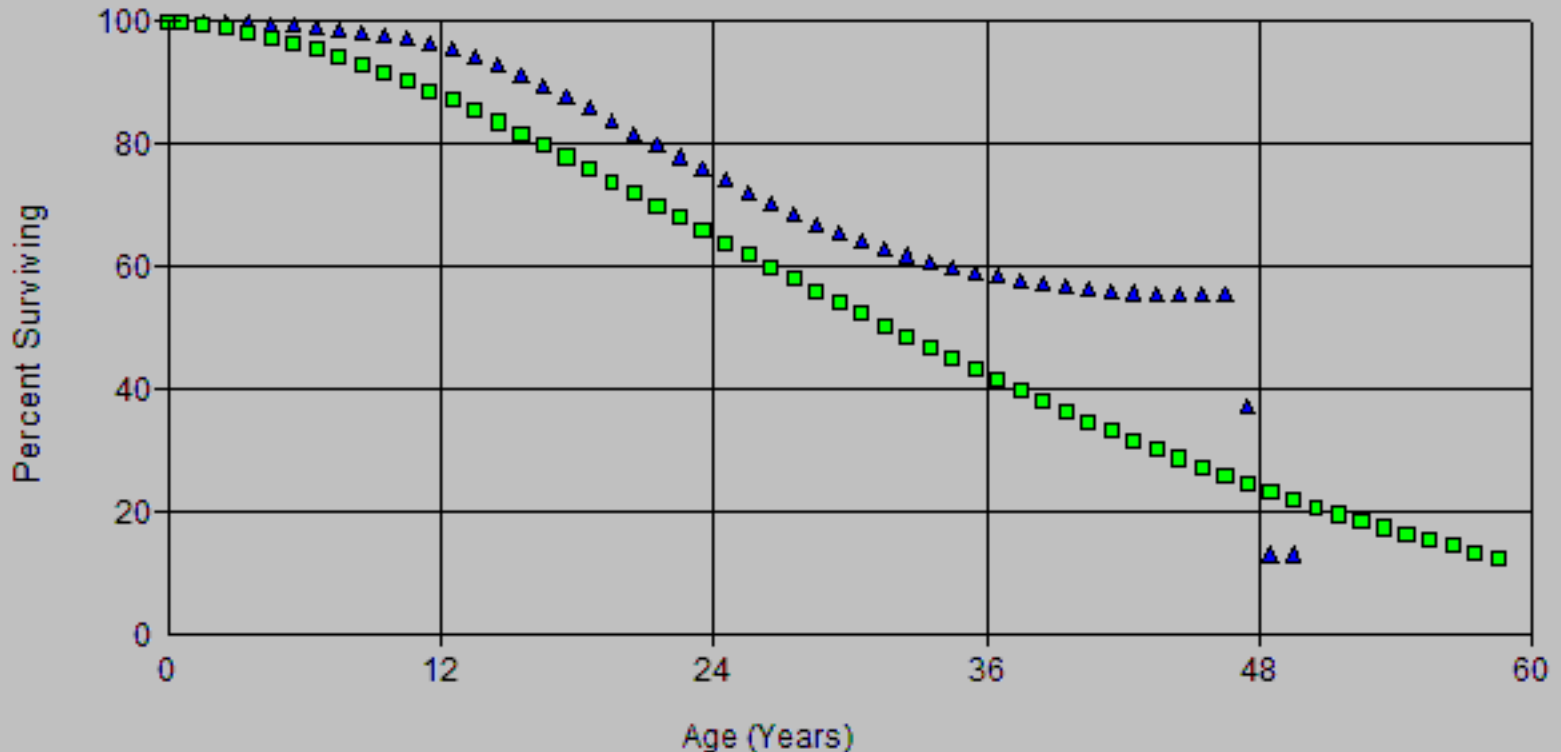

Account: E368.10-Line Transformers
Scenario: SDGE Actuarial @ 2024

▲ Actual Data

■ L1 36.00

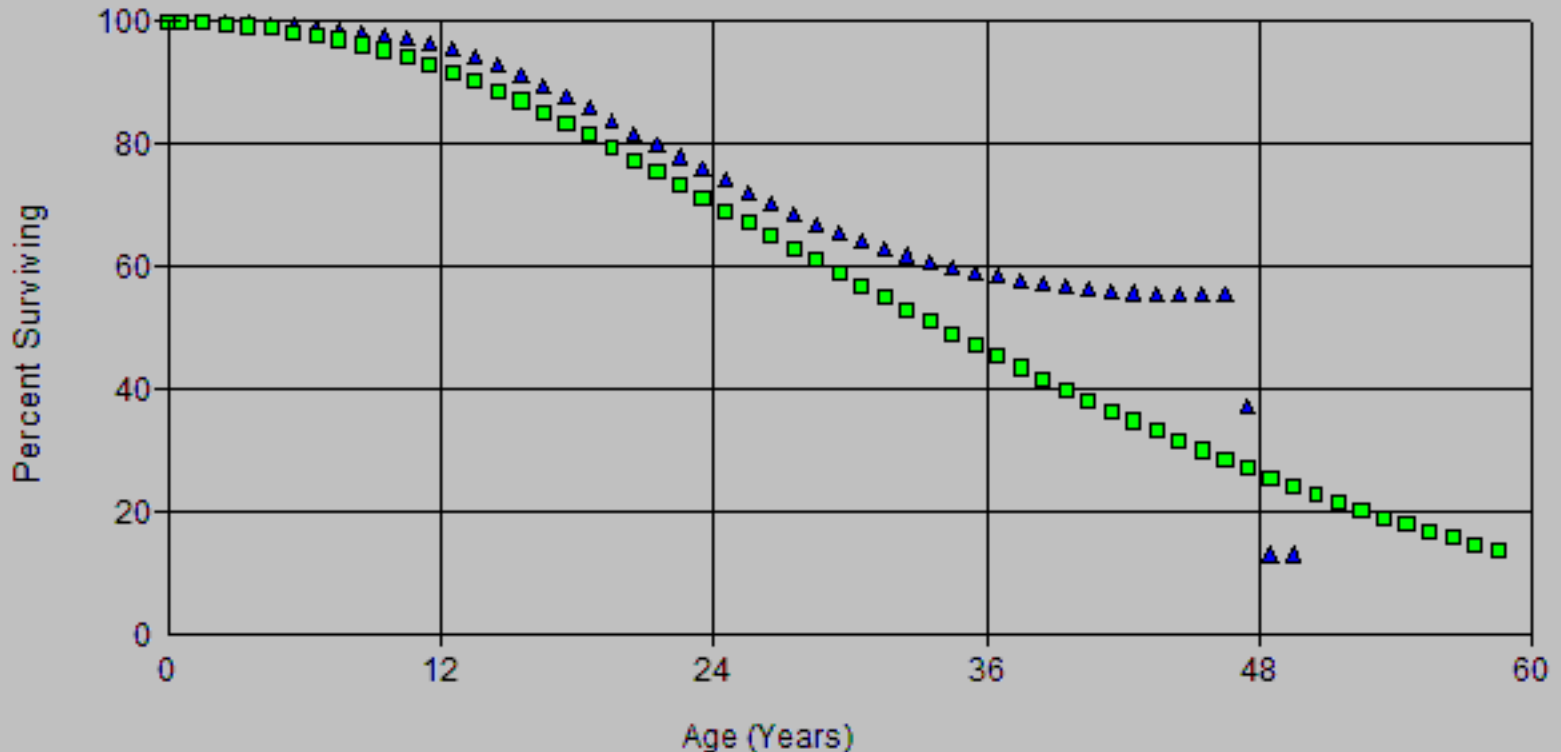

Account: E368.10-Line Transformers
Scenario: SDGE Actuarial @ 2024

▲ Actual Data ■ L1.5 37.00

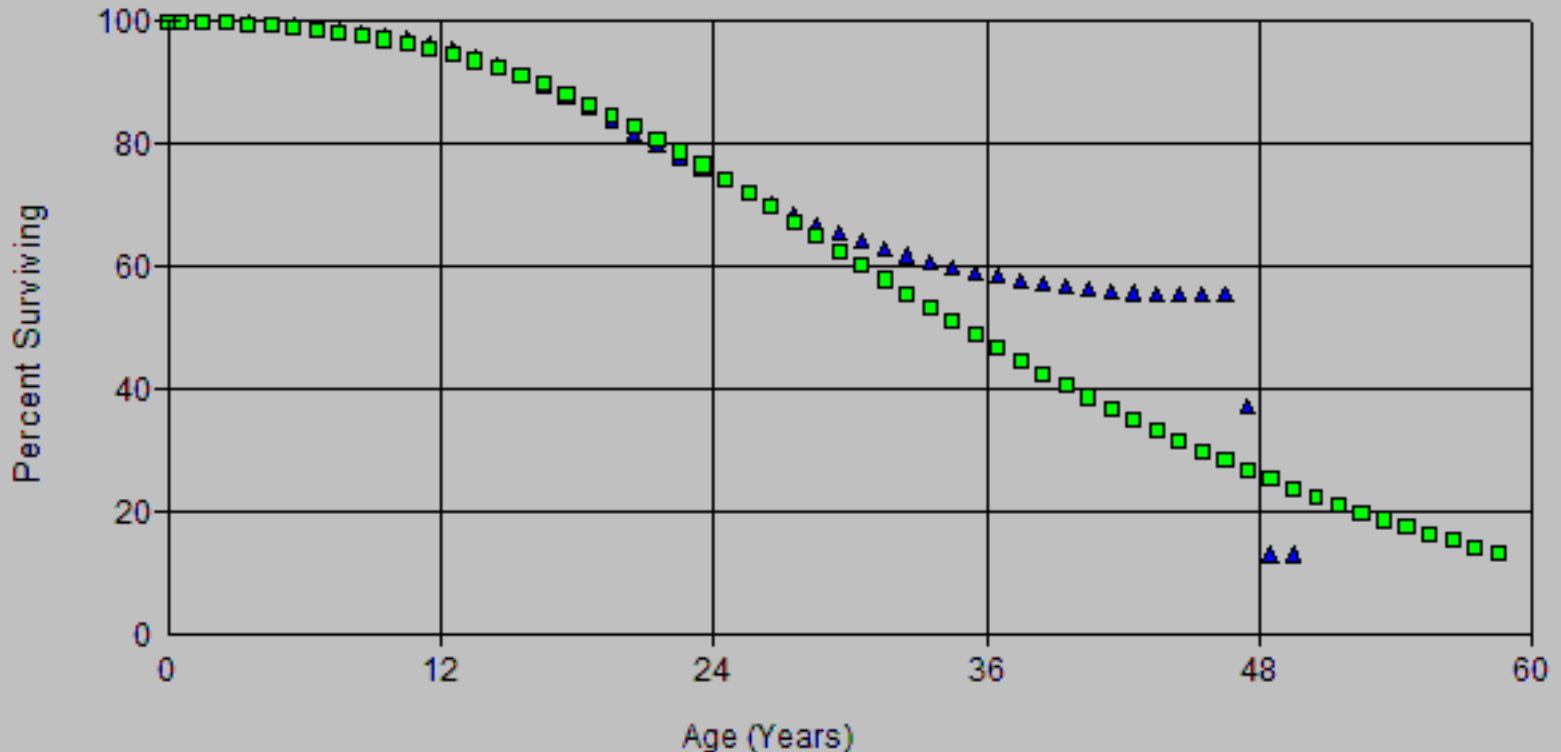

Account: E368.10-Line Transformers
Scenario: SDGE Actuarial @ 2024

▲ Actual Data ■ R1.5 35.00

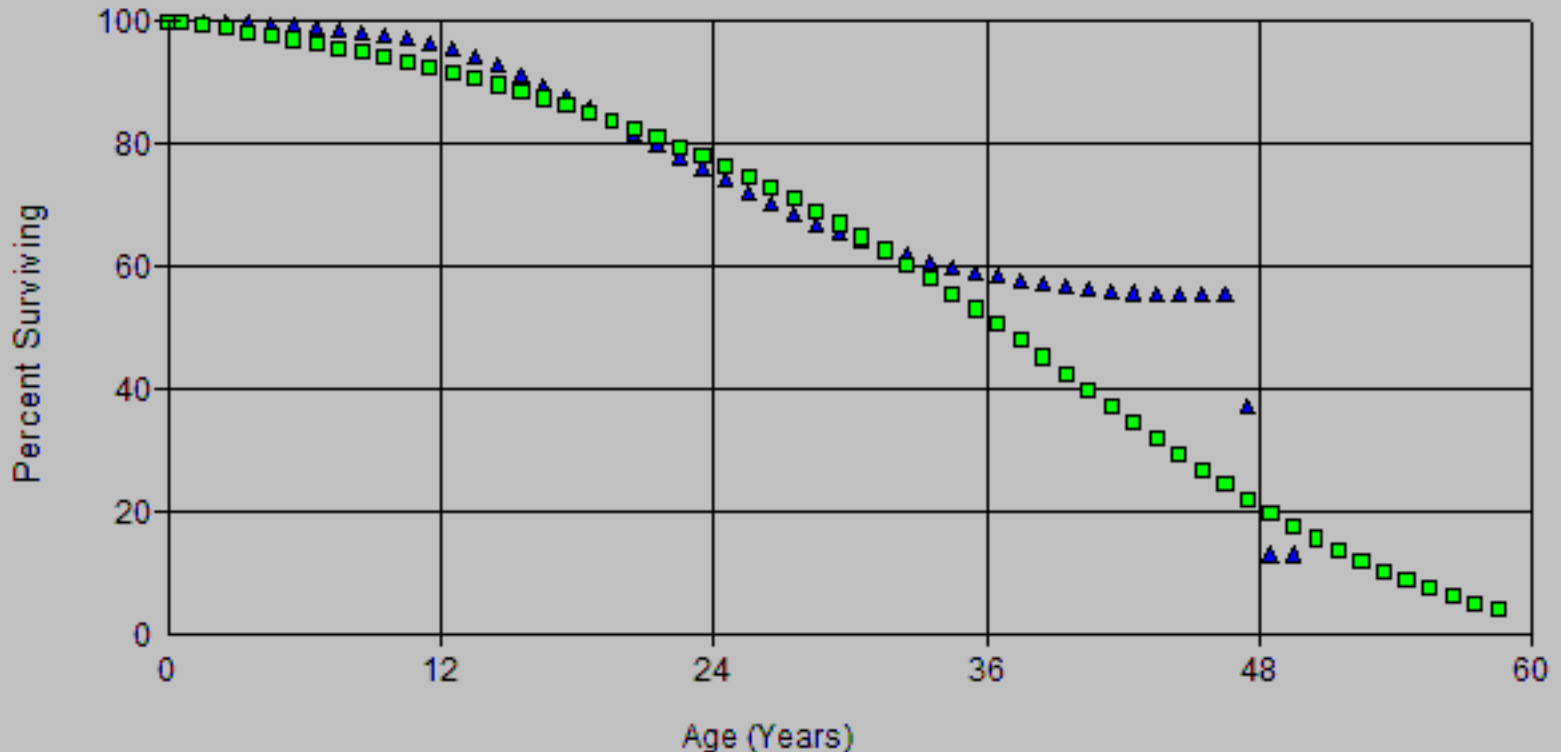

Account: E368.10-Line Transformers
Scenario: SDGE Actuarial @ 2024

▲ Actual Data ■ S0.5 36.00

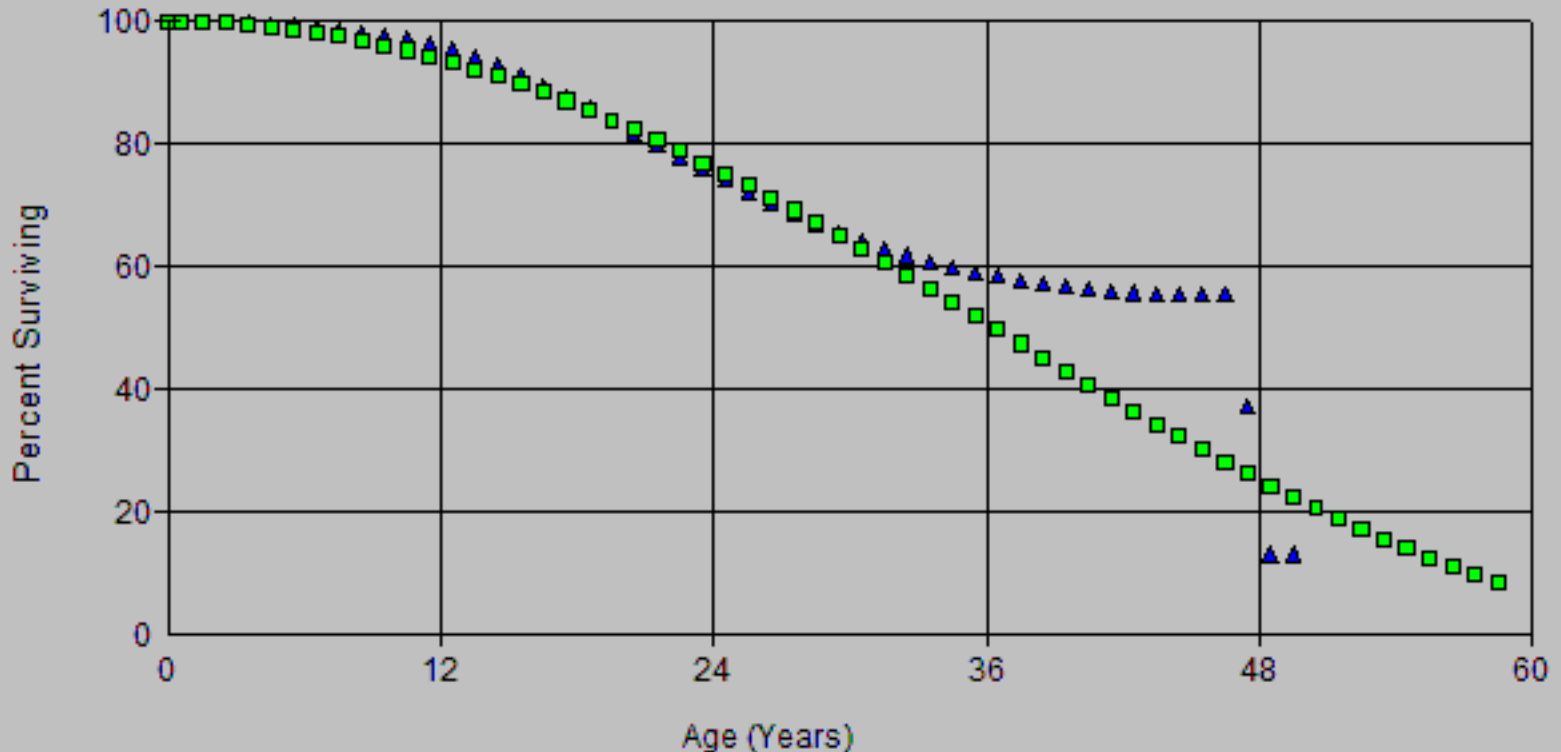

Account: E368.10-Line Transformers
Scenario: SDGE Actuarial @ 2024

▲ Actual Data ■ L0.5 34.00

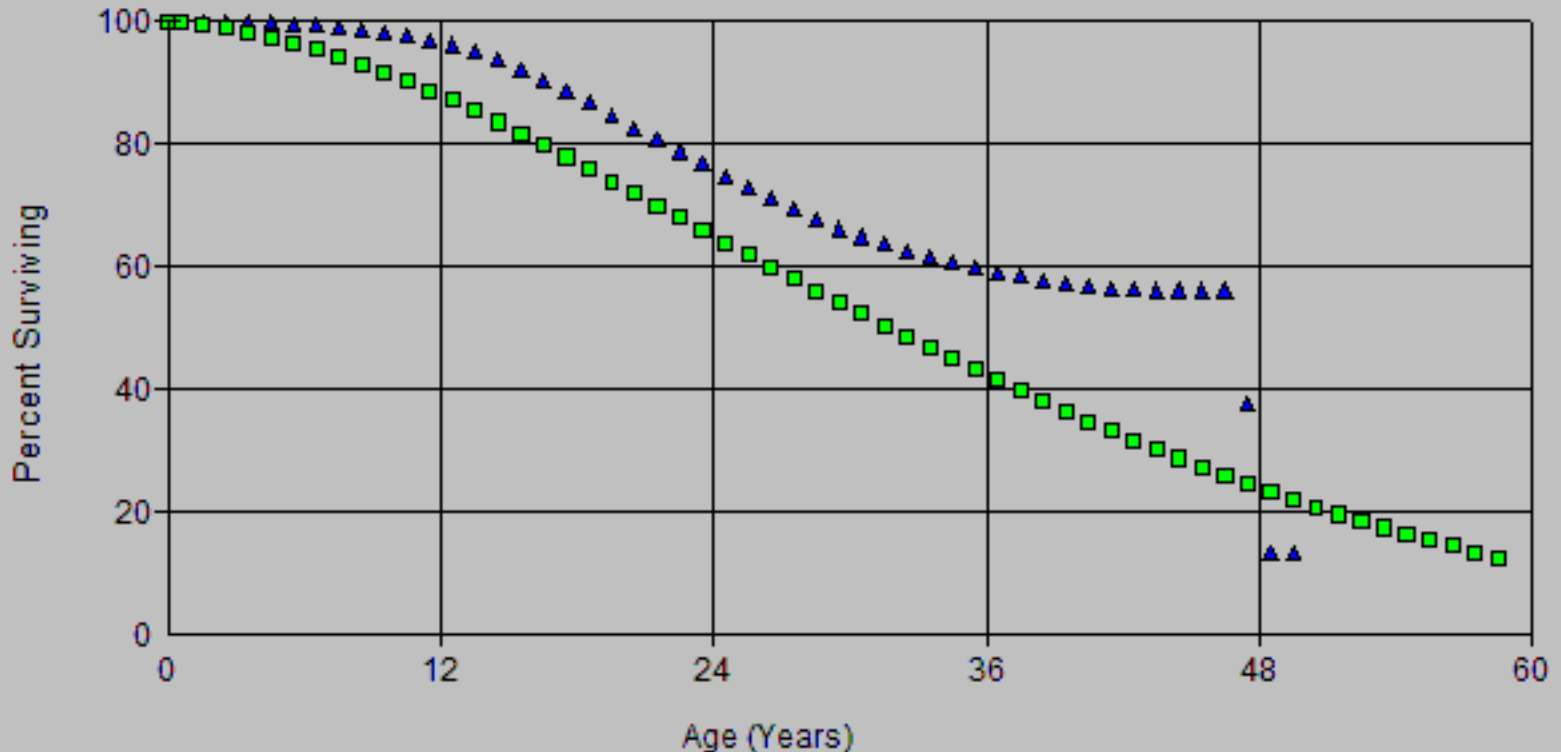

Account: E368.10-Line Transformers
Scenario: SDGE Actuarial @ 2024

▲ Actual Data

■ L1 36.00

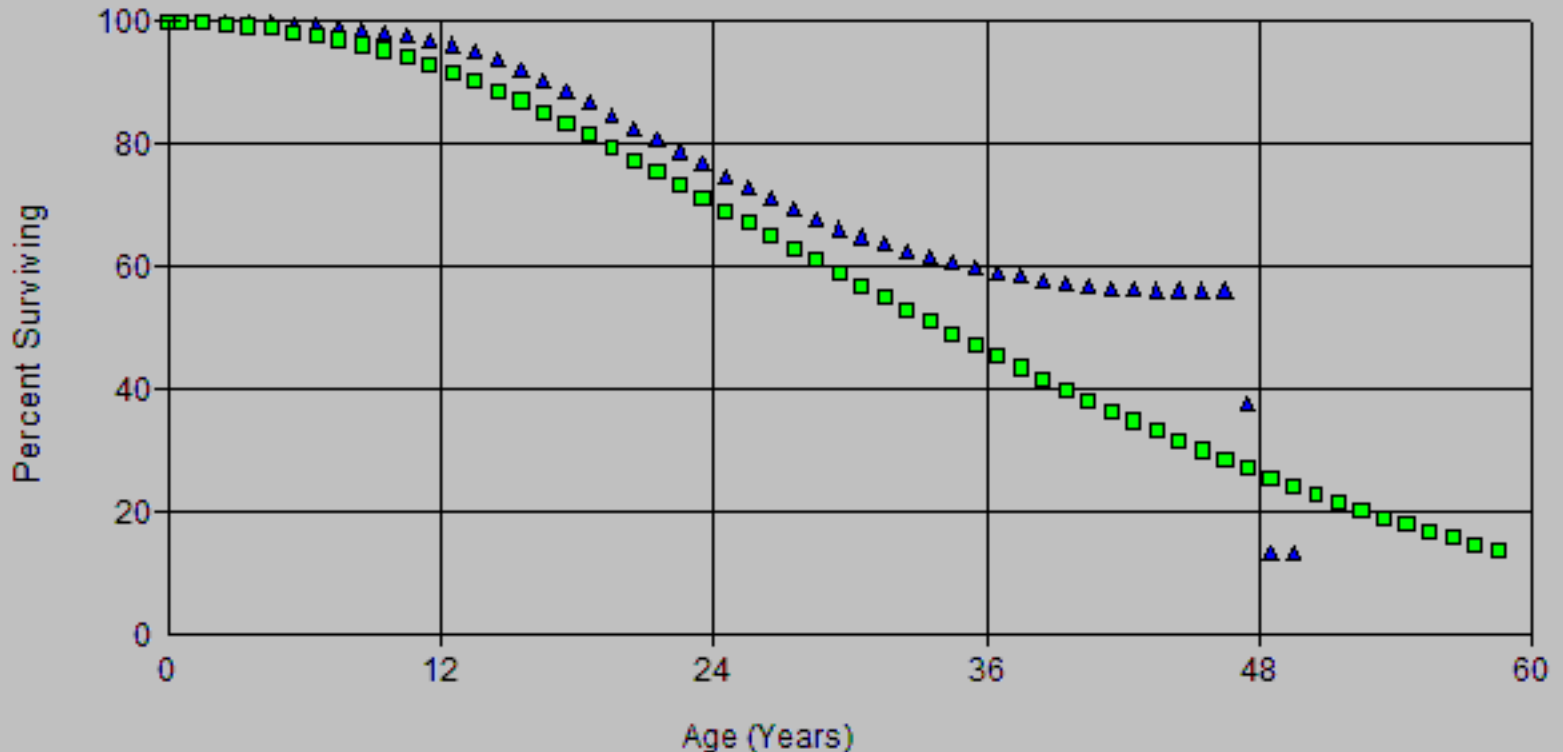

Account: E368.10-Line Transformers
Scenario: SDGE Actuarial @ 2024

▲ Actual Data

■ L1 40.00

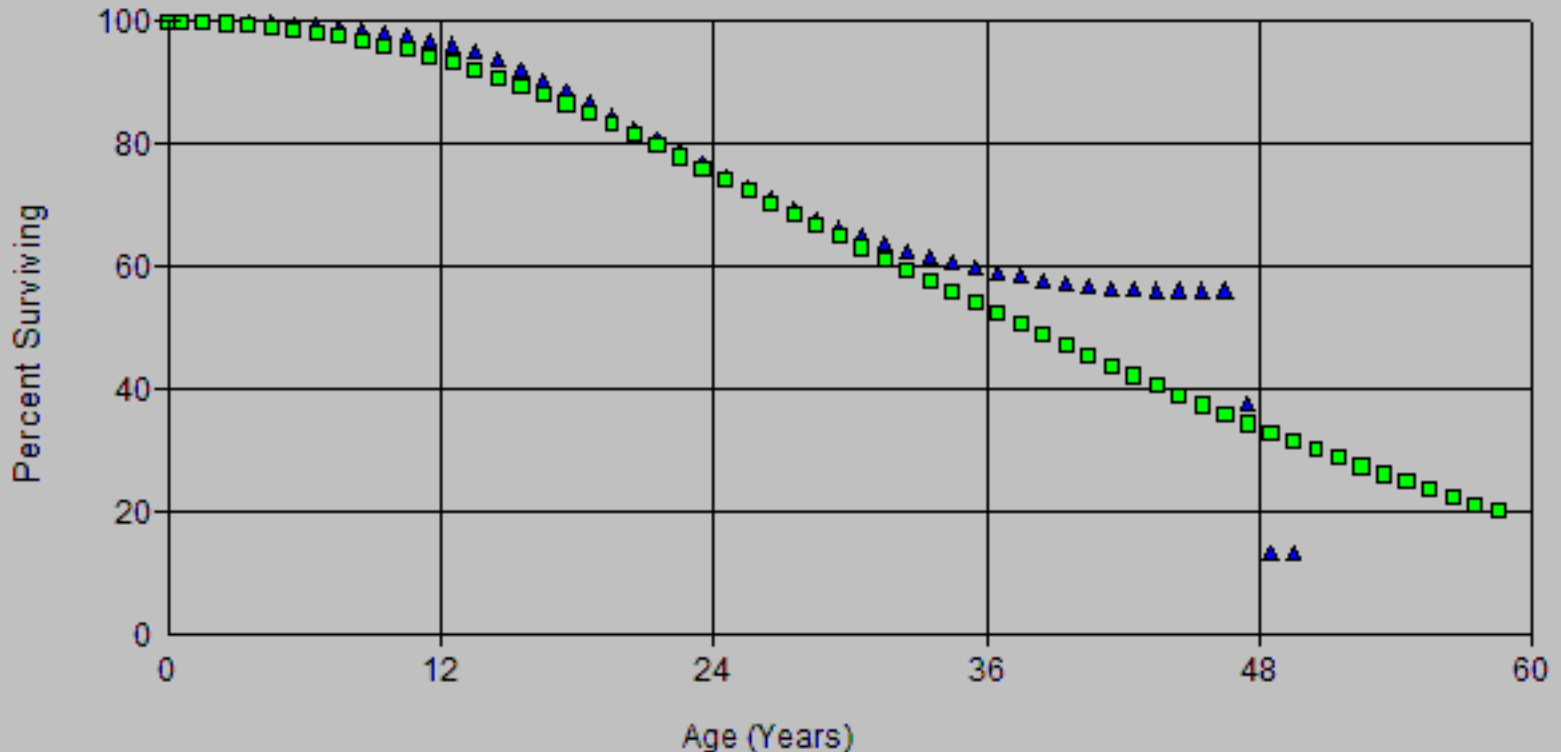

Account: E368.10-Line Transformers
Scenario: SDGE Actuarial @ 2024

▲ Actual Data ■ R1.5 36.00

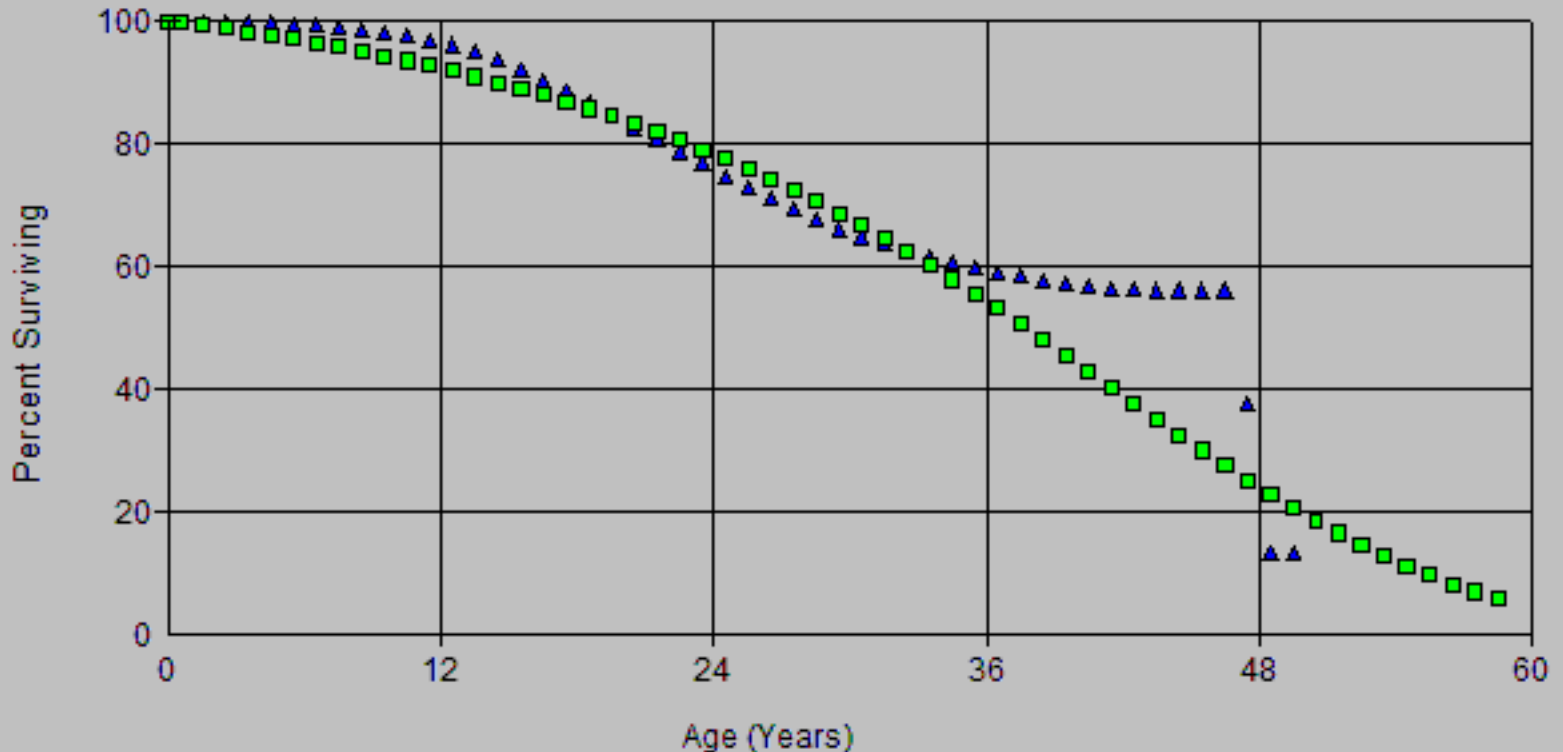

Account: E368.10-Line Transformers
Scenario: SDGE Actuarial @ 2024

▲ Actual Data ■ S0.5 36.00

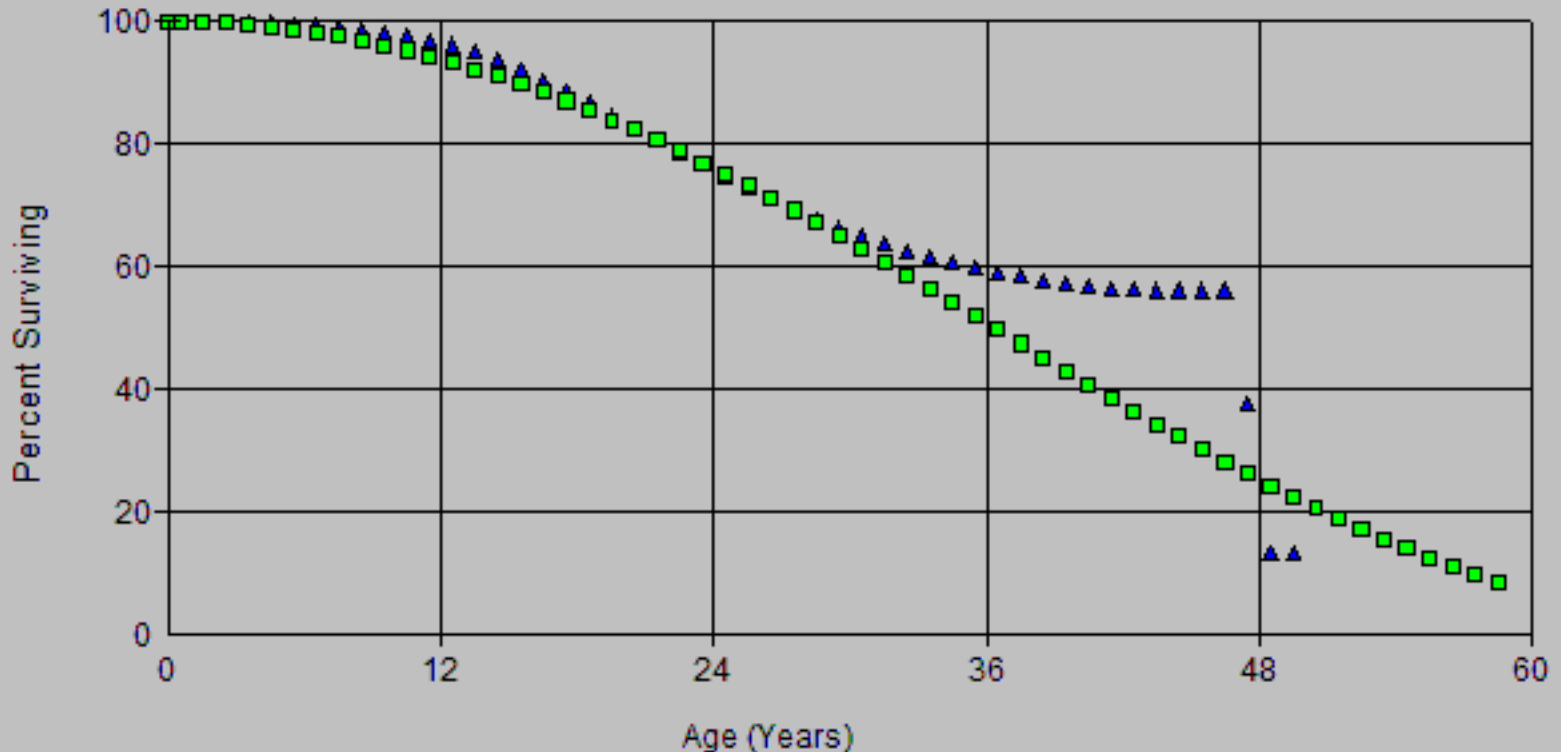

Observed Life Table

Scenario: SDGE Actuarial @ 2024

Account: E368.10-Line Transformers

Placement Band: 1915 - 2024

Observation Band: 2005 - 2024

Age at Beginning of Interval	Exposures at Beginning of Interval	Retirements During Interval	Retirement Ratio	Survivor Ratio	Percent Surv at Beginning of Interval
0	789,460,520.42	0.00	0.00000	1.00000	100.00
0.5	683,737,933.85	50,753.29	0.00007	0.99993	100.00
1.5	636,021,649.34	150,881.02	0.00024	0.99976	99.99
2.5	612,064,833.63	291,837.40	0.00048	0.99952	99.97
3.5	588,109,054.13	569,738.38	0.00097	0.99903	99.92
4.5	561,441,715.39	687,811.62	0.00123	0.99877	99.82
5.5	533,721,629.41	873,227.55	0.00164	0.99836	99.70
6.5	507,220,096.05	1,038,584.57	0.00205	0.99795	99.54
7.5	493,211,813.05	1,801,999.20	0.00365	0.99635	99.33
8.5	470,614,955.26	1,393,041.34	0.00296	0.99704	98.97
9.5	440,255,476.15	1,674,060.97	0.00380	0.99620	98.68
10.5	426,388,513.59	2,026,090.48	0.00475	0.99525	98.30
11.5	407,060,916.28	2,124,010.30	0.00522	0.99478	97.84
12.5	383,622,895.27	2,771,312.91	0.00722	0.99278	97.32
13.5	363,168,824.45	3,264,280.96	0.00899	0.99101	96.62
14.5	337,343,726.89	4,034,623.42	0.01196	0.98804	95.75
15.5	311,839,349.71	4,260,496.79	0.01366	0.98634	94.61
16.5	286,513,868.83	4,148,269.52	0.01448	0.98552	93.32
17.5	249,819,352.33	3,516,608.65	0.01408	0.98592	91.96
18.5	222,994,849.49	4,175,278.10	0.01872	0.98128	90.67
19.5	202,342,988.51	4,101,024.93	0.02027	0.97973	88.97
20.5	186,863,220.31	3,626,325.61	0.01941	0.98059	87.17
21.5	169,189,481.41	3,355,159.43	0.01983	0.98017	85.48
22.5	153,519,483.25	3,284,188.12	0.02139	0.97861	83.78
23.5	142,290,210.86	3,351,121.41	0.02355	0.97645	81.99
24.5	129,351,528.81	2,947,046.57	0.02278	0.97722	80.06
25.5	120,695,957.23	2,771,876.39	0.02297	0.97703	78.24
26.5	112,384,711.33	2,507,780.52	0.02231	0.97769	76.44
27.5	105,034,030.41	2,408,475.79	0.02293	0.97707	74.73
28.5	98,271,290.22	2,059,349.59	0.02096	0.97904	73.02
29.5	91,538,446.07	1,874,360.72	0.02048	0.97952	71.49
30.5	86,082,842.08	1,611,859.19	0.01872	0.98128	70.03
31.5	80,752,182.51	1,666,282.33	0.02063	0.97937	68.71
32.5	75,457,367.39	1,301,512.07	0.01725	0.98275	67.30
33.5	68,999,193.21	1,229,411.36	0.01782	0.98218	66.14
34.5	63,945,527.85	1,143,719.04	0.01789	0.98211	64.96
35.5	57,482,605.96	962,908.69	0.01675	0.98325	63.79
36.5	51,750,433.52	904,943.09	0.01749	0.98251	62.73
37.5	46,177,191.85	912,174.24	0.01975	0.98025	61.63
38.5	40,558,434.57	721,862.13	0.01780	0.98220	60.41
39.5	36,288,137.15	684,191.89	0.01885	0.98115	59.34
40.5	31,594,305.16	593,534.63	0.01879	0.98121	58.22
41.5	28,712,886.73	515,029.36	0.01794	0.98206	57.12
42.5	26,137,409.35	463,722.35	0.01774	0.98226	56.10
43.5	24,004,346.65	493,505.42	0.02056	0.97944	55.10
44.5	22,104,059.04	417,024.58	0.01887	0.98113	53.97
45.5	19,811,638.31	372,353.78	0.01879	0.98121	52.95
46.5	17,924,937.29	1,573,438.03	0.08778	0.91222	51.96
47.5	16,209,976.68	1,572,787.38	0.09703	0.90297	47.40
48.5	14,735,058.86	2,999,445.78	0.20356	0.79644	42.80
49.5	11,740,905.93	1,497,399.74	0.12754	0.87246	34.09
50.5	9,947,904.70	807,473.59	0.08117	0.91883	29.74
51.5	8,873,290.55	887,502.85	0.10002	0.89998	27.33
52.5	7,974,092.33	855,412.40	0.10728	0.89273	24.58

Observed Life Table

Scenario: SDGE Actuarial @ 2024

Account: E368.10-Line Transformers

Placement Band: 1915 - 2024

Observation Band: 2005 - 2024

Age at Beginning of Interval	Exposures at Beginning of Interval	Retirements During Interval	Retirement Ratio	Survivor Ratio	Percent Surv at Beginning of Interval
53.5	7,455,252.86	1,172,845.53	0.15732	0.84268	21.95
54.5	6,337,158.52	1,070,342.91	0.16890	0.83110	18.50
55.5	5,398,478.13	847,063.30	0.15691	0.84309	15.38
56.5	4,706,289.06	435,883.80	0.09262	0.90738	12.96
57.5	4,374,408.52	506,003.04	0.11567	0.88433	11.76
58.5	3,924,318.54	487,091.04	0.12412	0.87588	10.40
59.5	3,488,733.43	375,053.58	0.10750	0.89250	9.11
60.5	3,120,928.00	580,827.69	0.18611	0.81389	8.13
61.5	2,543,334.93	795,384.76	0.31273	0.68727	6.62
62.5	1,771,728.76	278,393.72	0.15713	0.84287	4.55
63.5	1,517,975.01	235,971.07	0.15545	0.84455	3.83
64.5	1,303,938.93	246,124.24	0.18875	0.81125	3.24
65.5	1,067,716.62	210,767.56	0.19740	0.80260	2.63
66.5	861,819.15	212,419.21	0.24648	0.75352	2.11
67.5	654,418.87	198,436.67	0.30323	0.69677	1.59
68.5	464,415.56	36,125.84	0.07779	0.92221	1.11
69.5	432,790.92	95,576.28	0.22084	0.77916	1.02
70.5	337,634.49	108,306.62	0.32078	0.67922	0.80
71.5	230,059.15	79,182.27	0.34418	0.65582	0.54
72.5	151,214.60	38,131.87	0.25217	0.74783	0.35
73.5	115,410.59	31,890.75	0.27632	0.72368	0.27
74.5	87,227.29	3,835.77	0.04397	0.95603	0.19
75.5	93,869.41	2,168.70	0.02310	0.97690	0.18
76.5	98,838.11	12,739.59	0.12889	0.87111	0.18
77.5	89,227.17	17,612.20	0.19739	0.80261	0.16
78.5	74,871.72	17,762.51	0.23724	0.76276	0.13
79.5	57,109.21	8,749.14	0.15320	0.84680	0.10
80.5	48,360.07	6,425.49	0.13287	0.86713	0.08
81.5	41,934.58	5,076.08	0.12105	0.87895	0.07
82.5	36,858.50	8,812.05	0.23908	0.76092	0.06
83.5	28,046.45	3,627.10	0.12932	0.87068	0.05
84.5	24,419.35	474.93	0.01945	0.98055	0.04
85.5	23,031.83	1,273.65	0.05530	0.94470	0.04
86.5	21,758.18	337.72	0.01552	0.98448	0.04
87.5	21,420.46	2,702.77	0.12618	0.87382	0.04
88.5	18,717.69	3,079.09	0.16450	0.83550	0.03
89.5	15,638.60	7,699.81	0.49236	0.50764	0.03
90.5	7,938.79	3,719.75	0.46855	0.53145	0.01
91.5	4,219.04	2,764.48	0.65524	0.34476	0.01
92.5	1,454.56	1,454.56	1.00000	0.00000	0.00
93.5	0.00	0.00	0.00000	1.00000	0.00

Observed Life Table

Scenario: SDGE Actuarial @ 2024

Account: E368.10-Line Transformers

Placement Band: 1915 - 2024

Observation Band: 1947 - 2024

Age at Beginning of Interval	Exposures at Beginning of Interval	Retirements During Interval	Retirement Ratio	Survivor Ratio	Percent Surv at Beginning of Interval
0	1,173,692,199.29	95,843.20	0.00008	0.99992	100.00
0.5	1,047,635,369.12	573,655.18	0.00055	0.99945	99.99
1.5	977,187,849.22	927,198.44	0.00095	0.99905	99.94
2.5	933,630,855.11	1,240,728.76	0.00133	0.99867	99.84
3.5	890,417,519.62	1,563,258.62	0.00176	0.99824	99.71
4.5	848,598,694.32	1,903,138.63	0.00224	0.99776	99.53
5.5	807,312,934.65	2,129,239.23	0.00264	0.99736	99.31
6.5	767,885,804.23	2,834,479.58	0.00369	0.99631	99.05
7.5	741,882,635.33	3,787,069.38	0.00510	0.99490	98.68
8.5	708,696,556.10	3,474,062.50	0.00490	0.99510	98.18
9.5	666,973,119.92	4,572,834.04	0.00686	0.99314	97.70
10.5	641,067,541.09	5,116,997.12	0.00798	0.99202	97.03
11.5	609,821,185.27	5,686,534.78	0.00932	0.99068	96.26
12.5	574,951,776.60	6,868,867.96	0.01195	0.98805	95.36
13.5	540,746,470.21	7,561,223.08	0.01398	0.98602	94.22
14.5	500,723,988.92	8,706,896.20	0.01739	0.98261	92.90
15.5	459,884,503.68	8,631,637.15	0.01877	0.98123	91.29
16.5	419,808,433.26	8,144,784.42	0.01940	0.98060	89.57
17.5	370,187,745.20	7,641,400.68	0.02064	0.97936	87.84
18.5	330,062,496.87	7,768,910.28	0.02354	0.97646	86.02
19.5	297,784,512.96	7,117,424.19	0.02390	0.97610	84.00
20.5	271,166,831.63	6,128,846.08	0.02260	0.97740	81.99
21.5	245,936,370.53	5,628,347.41	0.02289	0.97711	80.14
22.5	223,252,658.77	5,331,656.01	0.02388	0.97612	78.30
23.5	205,652,102.76	5,147,115.25	0.02503	0.97497	76.43
24.5	186,929,469.71	4,636,076.62	0.02480	0.97520	74.52
25.5	172,043,145.09	4,398,240.73	0.02556	0.97444	72.67
26.5	158,307,367.47	3,892,075.99	0.02459	0.97541	70.81
27.5	146,757,164.44	3,713,394.68	0.02530	0.97470	69.07
28.5	137,108,959.42	3,365,472.74	0.02455	0.97545	67.33
29.5	127,502,119.99	3,026,943.52	0.02374	0.97626	65.67
30.5	118,447,724.59	2,692,158.08	0.02273	0.97727	64.11
31.5	109,983,837.70	2,632,941.28	0.02394	0.97606	62.66
32.5	101,904,493.32	2,290,248.25	0.02247	0.97753	61.16
33.5	92,652,317.34	2,195,865.06	0.02370	0.97630	59.78
34.5	84,732,498.45	1,925,285.60	0.02272	0.97728	58.37
35.5	76,012,633.10	1,643,347.15	0.02162	0.97838	57.04
36.5	67,827,555.22	1,552,619.07	0.02289	0.97711	55.81
37.5	60,608,509.35	1,543,418.34	0.02547	0.97453	54.53
38.5	53,568,057.09	1,265,487.59	0.02362	0.97638	53.14
39.5	48,017,319.31	1,132,710.72	0.02359	0.97641	51.89
40.5	42,228,813.68	979,601.21	0.02320	0.97680	50.66
41.5	38,423,299.89	873,004.34	0.02272	0.97728	49.49
42.5	34,871,826.86	909,334.44	0.02608	0.97392	48.36
43.5	31,706,314.47	835,767.97	0.02636	0.97364	47.10
44.5	28,690,032.82	696,905.56	0.02429	0.97571	45.86
45.5	25,335,020.26	647,633.04	0.02556	0.97444	44.75
46.5	22,528,039.40	1,818,076.49	0.08070	0.91930	43.60
47.5	20,100,255.51	1,822,100.60	0.09065	0.90935	40.08
48.5	17,986,984.98	3,148,620.00	0.17505	0.82495	36.45
49.5	14,494,553.11	1,641,079.31	0.11322	0.88678	30.07
50.5	12,278,849.26	965,087.61	0.07860	0.92140	26.67
51.5	10,762,840.28	1,000,649.07	0.09297	0.90703	24.57
52.5	9,558,083.41	833,027.32	0.09762	0.90238	22.28

Observed Life Table

Scenario: SDGE Actuarial @ 2024

Account: E368.10-Line Transformers

Placement Band: 1915 - 2024

Observation Band: 1947 - 2024

Age at Beginning of Interval	Exposures at Beginning of Interval	Retirements During Interval	Retirement Ratio	Survivor Ratio	Percent Surv at Beginning of Interval
53.5	8,625,056.09	1,247,834.36	0.14468	0.85532	20.11
54.5	7,374,219.66	1,126,855.35	0.15281	0.84719	17.20
55.5	6,247,871.31	894,713.96	0.14320	0.85680	14.57
56.5	5,353,516.35	465,611.07	0.08697	0.91303	12.49
57.5	4,887,950.28	530,245.05	0.10848	0.89152	11.40
58.5	4,361,944.23	518,957.59	0.11897	0.88103	10.16
59.5	3,846,766.64	390,862.69	0.10161	0.89839	8.95
60.5	3,461,189.95	610,485.24	0.17638	0.82362	8.04
61.5	2,854,286.71	810,609.33	0.28400	0.71600	6.62
62.5	2,044,441.16	290,794.50	0.14224	0.85776	4.74
63.5	1,754,094.66	242,417.05	0.13820	0.86180	4.07
64.5	1,512,304.34	263,494.93	0.17423	0.82577	3.51
65.5	1,248,394.68	221,989.42	0.17782	0.82218	2.90
66.5	1,026,405.26	218,462.84	0.21284	0.78716	2.38
67.5	807,980.07	203,737.73	0.25216	0.74784	1.87
68.5	604,204.69	48,350.71	0.08002	0.91998	1.40
69.5	556,855.57	105,523.88	0.18950	0.81050	1.29
70.5	451,331.69	121,006.71	0.26811	0.73189	1.05
71.5	330,324.98	86,289.00	0.26122	0.73878	0.77
72.5	244,035.98	51,908.44	0.21271	0.78729	0.57
73.5	192,127.54	41,540.72	0.21621	0.78379	0.45
74.5	150,586.82	9,606.91	0.06380	0.93620	0.35
75.5	140,979.91	10,748.22	0.07624	0.92376	0.33
76.5	130,231.69	14,218.77	0.10918	0.89082	0.30
77.5	116,012.92	20,195.11	0.17408	0.82592	0.27
78.5	95,817.81	19,514.99	0.20367	0.79633	0.22
79.5	76,302.82	8,749.14	0.11466	0.88534	0.18
80.5	67,553.68	16,022.12	0.23718	0.76282	0.16
81.5	51,531.56	10,546.90	0.20467	0.79533	0.12
82.5	40,984.66	9,460.18	0.23082	0.76918	0.10
83.5	31,524.48	7,105.13	0.22538	0.77462	0.07
84.5	24,419.35	474.93	0.01945	0.98055	0.06
85.5	23,031.83	1,273.65	0.05530	0.94470	0.06
86.5	21,758.18	337.72	0.01552	0.98448	0.05
87.5	21,420.46	2,702.77	0.12618	0.87382	0.05
88.5	18,717.69	3,079.09	0.16450	0.83550	0.05
89.5	15,638.60	7,699.81	0.49236	0.50764	0.04
90.5	7,938.79	3,719.75	0.46855	0.53145	0.02
91.5	4,219.04	2,764.48	0.65524	0.34476	0.01
92.5	1,454.56	1,454.56	1.00000	0.00000	0.00
93.5	0.00	0.00	0.00000	1.00000	0.00

Observed Life Table

Scenario: SDGE Actuarial @ 2024

Account: E368.10-Line Transformers

Placement Band: 1915 - 2024

Observation Band: 1955 - 2024

Age at Beginning of Interval	Exposures at Beginning of Interval	Retirements During Interval	Retirement Ratio	Survivor Ratio	Percent Surv at Beginning of Interval
0	1,167,761,234.93	95,843.20	0.00008	0.99992	100.00
0.5	1,042,252,740.75	573,575.18	0.00055	0.99945	99.99
1.5	972,577,619.08	921,095.44	0.00095	0.99905	99.94
2.5	929,706,590.67	1,236,463.76	0.00133	0.99867	99.84
3.5	887,812,704.32	1,562,247.62	0.00176	0.99824	99.71
4.5	846,122,564.00	1,902,619.63	0.00225	0.99775	99.53
5.5	805,184,619.41	2,128,477.23	0.00264	0.99736	99.31
6.5	766,356,449.85	2,831,031.58	0.00369	0.99631	99.05
7.5	740,806,855.41	3,785,855.38	0.00511	0.99489	98.68
8.5	707,820,593.61	3,473,424.50	0.00491	0.99509	98.18
9.5	666,200,153.16	4,572,291.04	0.00686	0.99314	97.70
10.5	640,287,973.55	5,116,644.12	0.00799	0.99201	97.03
11.5	609,022,252.03	5,686,489.78	0.00934	0.99066	96.25
12.5	574,269,533.76	6,868,454.96	0.01196	0.98804	95.35
13.5	540,193,082.34	7,560,996.08	0.01400	0.98600	94.21
14.5	500,309,225.69	8,706,285.20	0.01740	0.98260	92.89
15.5	459,507,218.31	8,627,000.15	0.01877	0.98123	91.28
16.5	419,417,143.24	8,142,862.42	0.01941	0.98059	89.57
17.5	369,764,981.05	7,640,109.68	0.02066	0.97934	87.83
18.5	329,576,460.79	7,767,411.28	0.02357	0.97643	86.01
19.5	297,229,243.96	7,115,341.19	0.02394	0.97606	83.99
20.5	270,543,256.65	6,127,142.08	0.02265	0.97735	81.97
21.5	245,261,599.06	5,626,342.41	0.02294	0.97706	80.12
22.5	222,529,645.35	5,324,542.01	0.02393	0.97607	78.28
23.5	204,921,842.44	5,143,370.25	0.02510	0.97490	76.41
24.5	186,254,148.85	4,631,792.62	0.02487	0.97513	74.49
25.5	171,447,345.24	4,390,443.73	0.02561	0.97439	72.64
26.5	157,798,516.91	3,885,759.99	0.02462	0.97538	70.78
27.5	146,347,716.64	3,707,985.68	0.02534	0.97466	69.03
28.5	136,747,227.83	3,358,300.74	0.02456	0.97544	67.28
29.5	127,167,939.41	3,016,189.52	0.02372	0.97628	65.63
30.5	118,135,559.31	2,685,192.08	0.02273	0.97727	64.08
31.5	109,724,096.07	2,622,319.28	0.02390	0.97610	62.62
32.5	101,685,271.32	2,279,240.25	0.02241	0.97759	61.12
33.5	92,481,702.25	2,184,219.06	0.02362	0.97638	59.75
34.5	84,620,114.84	1,922,201.60	0.02272	0.97728	58.34
35.5	75,913,293.49	1,634,459.15	0.02153	0.97847	57.02
36.5	67,765,348.24	1,548,373.07	0.02285	0.97715	55.79
37.5	60,579,151.19	1,541,656.34	0.02545	0.97455	54.51
38.5	53,564,579.06	1,265,487.59	0.02363	0.97637	53.13
39.5	48,017,319.31	1,132,710.72	0.02359	0.97641	51.87
40.5	42,228,813.68	979,601.21	0.02320	0.97680	50.65
41.5	38,423,299.89	873,004.34	0.02272	0.97728	49.47
42.5	34,871,826.86	909,334.44	0.02608	0.97392	48.35
43.5	31,706,314.47	835,767.97	0.02636	0.97364	47.09
44.5	28,690,032.82	696,905.56	0.02429	0.97571	45.85
45.5	25,335,020.26	647,633.04	0.02556	0.97444	44.73
46.5	22,528,039.40	1,818,076.49	0.08070	0.91930	43.59
47.5	20,100,255.51	1,822,100.60	0.09065	0.90935	40.07
48.5	17,986,984.98	3,148,620.00	0.17505	0.82495	36.44
49.5	14,494,553.11	1,641,079.31	0.11322	0.88678	30.06
50.5	12,278,849.26	965,087.61	0.07860	0.92140	26.66
51.5	10,762,840.28	1,000,649.07	0.09297	0.90703	24.56
52.5	9,558,083.41	833,027.32	0.09762	0.90238	22.28

Observed Life Table

Scenario: SDGE Actuarial @ 2024

Account: E368.10-Line Transformers

Placement Band: 1915 - 2024

Observation Band: 1955 - 2024

Age at Beginning of Interval	Exposures at Beginning of Interval	Retirements During Interval	Retirement Ratio	Survivor Ratio	Percent Surv at Beginning of Interval
53.5	8,625,056.09	1,247,834.36	0.14468	0.85532	20.10
54.5	7,374,219.66	1,126,855.35	0.15281	0.84719	17.19
55.5	6,247,871.31	894,713.96	0.14320	0.85680	14.57
56.5	5,353,516.35	465,611.07	0.08697	0.91303	12.48
57.5	4,887,950.28	530,245.05	0.10848	0.89152	11.40
58.5	4,361,944.23	518,957.59	0.11897	0.88103	10.16
59.5	3,846,766.64	390,862.69	0.10161	0.89839	8.95
60.5	3,461,189.95	610,485.24	0.17638	0.82362	8.04
61.5	2,854,286.71	810,609.33	0.28400	0.71600	6.62
62.5	2,044,441.16	290,794.50	0.14224	0.85776	4.74
63.5	1,754,094.66	242,417.05	0.13820	0.86180	4.07
64.5	1,512,304.34	263,494.93	0.17423	0.82577	3.51
65.5	1,248,394.68	221,989.42	0.17782	0.82218	2.89
66.5	1,026,405.26	218,462.84	0.21284	0.78716	2.38
67.5	807,980.07	203,737.73	0.25216	0.74784	1.87
68.5	604,204.69	48,350.71	0.08002	0.91998	1.40
69.5	556,855.57	105,523.88	0.18950	0.81050	1.29
70.5	451,331.69	121,006.71	0.26811	0.73189	1.05
71.5	330,324.98	86,289.00	0.26122	0.73878	0.77
72.5	244,035.98	51,908.44	0.21271	0.78729	0.57
73.5	192,127.54	41,540.72	0.21621	0.78379	0.45
74.5	150,586.82	9,606.91	0.06380	0.93620	0.35
75.5	140,979.91	10,748.22	0.07624	0.92376	0.33
76.5	130,231.69	14,218.77	0.10918	0.89082	0.30
77.5	116,012.92	20,195.11	0.17408	0.82592	0.27
78.5	95,817.81	19,514.99	0.20367	0.79633	0.22
79.5	76,302.82	8,749.14	0.11466	0.88534	0.18
80.5	67,553.68	16,022.12	0.23718	0.76282	0.16
81.5	51,531.56	10,546.90	0.20467	0.79533	0.12
82.5	40,984.66	9,460.18	0.23082	0.76918	0.10
83.5	31,524.48	7,105.13	0.22538	0.77462	0.07
84.5	24,419.35	474.93	0.01945	0.98055	0.06
85.5	23,031.83	1,273.65	0.05530	0.94470	0.06
86.5	21,758.18	337.72	0.01552	0.98448	0.05
87.5	21,420.46	2,702.77	0.12618	0.87382	0.05
88.5	18,717.69	3,079.09	0.16450	0.83550	0.05
89.5	15,638.60	7,699.81	0.49236	0.50764	0.04
90.5	7,938.79	3,719.75	0.46855	0.53145	0.02
91.5	4,219.04	2,764.48	0.65524	0.34476	0.01
92.5	1,454.56	1,454.56	1.00000	0.00000	0.00
93.5	0.00	0.00	0.00000	1.00000	0.00

Observed Life Table

Scenario: SDGE Actuarial @ 2024

Account: E368.10-Line Transformers

Placement Band: 1915 - 2024

Observation Band: 1975 - 2024

Age at Beginning of Interval	Exposures at Beginning of Interval	Retirements During Interval	Retirement Ratio	Survivor Ratio	Percent Surv at Beginning of Interval
0	1,122,940,870.32	87,321.20	0.00008	0.99992	100.00
0.5	1,001,187,886.23	510,256.18	0.00051	0.99949	99.99
1.5	934,495,565.18	840,677.44	0.00090	0.99910	99.94
2.5	894,300,017.24	1,119,023.76	0.00125	0.99875	99.85
3.5	854,489,271.62	1,475,410.62	0.00173	0.99827	99.73
4.5	816,370,794.87	1,775,890.63	0.00218	0.99782	99.55
5.5	777,678,700.60	2,052,958.23	0.00264	0.99736	99.34
6.5	741,386,623.50	2,737,325.58	0.00369	0.99631	99.07
7.5	717,500,472.05	3,730,358.38	0.00520	0.99480	98.71
8.5	686,021,324.92	3,410,184.50	0.00497	0.99503	98.20
9.5	645,922,896.98	4,481,763.04	0.00694	0.99306	97.71
10.5	621,633,650.04	5,043,105.12	0.00811	0.99189	97.03
11.5	591,642,246.91	5,624,670.78	0.00951	0.99049	96.24
12.5	558,162,201.00	6,794,214.96	0.01217	0.98783	95.33
13.5	525,342,542.48	7,462,965.08	0.01421	0.98579	94.17
14.5	487,099,017.62	8,600,260.20	0.01766	0.98234	92.83
15.5	448,047,889.78	8,526,512.15	0.01903	0.98097	91.19
16.5	409,349,776.76	8,051,212.42	0.01967	0.98033	89.46
17.5	360,757,448.17	7,554,925.68	0.02094	0.97906	87.70
18.5	321,659,542.51	7,633,118.28	0.02373	0.97627	85.86
19.5	290,301,415.77	7,014,706.19	0.02416	0.97584	83.82
20.5	264,420,607.46	5,996,412.08	0.02268	0.97732	81.80
21.5	240,131,875.28	5,504,855.41	0.02292	0.97708	79.94
22.5	218,193,782.85	5,164,612.01	0.02367	0.97633	78.11
23.5	201,813,079.44	5,041,896.25	0.02498	0.97502	76.26
24.5	183,373,034.00	4,521,860.62	0.02466	0.97534	74.36
25.5	168,943,563.86	4,273,878.73	0.02530	0.97470	72.52
26.5	155,887,818.74	3,805,618.99	0.02441	0.97559	70.69
27.5	144,775,893.81	3,635,824.68	0.02511	0.97489	68.96
28.5	135,352,425.03	3,299,693.74	0.02438	0.97562	67.23
29.5	125,916,214.30	2,961,977.52	0.02352	0.97648	65.59
30.5	116,926,754.83	2,625,398.08	0.02245	0.97755	64.05
31.5	108,540,107.05	2,556,373.28	0.02355	0.97645	62.61
32.5	100,628,008.93	2,221,957.25	0.02208	0.97792	61.14
33.5	91,518,056.26	2,125,953.06	0.02323	0.97677	59.79
34.5	83,752,480.49	1,872,905.60	0.02236	0.97764	58.40
35.5	75,140,090.78	1,588,382.15	0.02114	0.97886	57.09
36.5	67,035,317.34	1,506,787.07	0.02248	0.97752	55.88
37.5	59,893,488.26	1,503,570.34	0.02510	0.97490	54.63
38.5	52,920,254.84	1,225,258.59	0.02315	0.97685	53.26
39.5	47,422,764.90	1,098,659.72	0.02317	0.97683	52.02
40.5	41,671,182.13	942,308.21	0.02261	0.97739	50.82
41.5	37,909,353.68	841,491.34	0.02220	0.97780	49.67
42.5	34,391,463.13	883,854.44	0.02570	0.97430	48.57
43.5	31,262,155.52	801,008.97	0.02562	0.97438	47.32
44.5	28,298,326.96	672,472.56	0.02376	0.97624	46.11
45.5	25,014,409.32	633,425.04	0.02532	0.97468	45.01
46.5	22,277,348.23	1,796,541.49	0.08064	0.91936	43.87
47.5	19,909,713.10	1,797,017.60	0.09026	0.90974	40.33
48.5	17,848,716.41	3,140,599.00	0.17596	0.82404	36.69
49.5	14,388,330.37	1,632,410.31	0.11345	0.88655	30.24
50.5	12,189,159.95	961,884.61	0.07891	0.92109	26.81
51.5	10,690,664.65	995,752.07	0.09314	0.90686	24.69
52.5	9,493,357.41	829,187.32	0.09787	0.90213	22.38

Observed Life Table

Scenario: SDGE Actuarial @ 2024

Account: E368.10-Line Transformers

Placement Band: 1915 - 2024

Observation Band: 1975 - 2024

Age at Beginning of Interval	Exposures at Beginning of Interval	Retirements During Interval	Retirement Ratio	Survivor Ratio	Percent Surv at Beginning of Interval
53.5	8,574,052.00	1,245,377.36	0.14525	0.85475	20.20
54.5	7,338,189.05	1,124,788.35	0.15328	0.84672	17.27
55.5	6,215,645.70	894,013.96	0.14383	0.85617	14.62
56.5	5,337,187.37	465,482.07	0.08721	0.91279	12.52
57.5	4,877,864.12	530,245.05	0.10870	0.89130	11.42
58.5	4,358,466.20	518,957.59	0.11907	0.88093	10.18
59.5	3,846,766.64	390,862.69	0.10161	0.89839	8.97
60.5	3,461,189.95	610,485.24	0.17638	0.82362	8.06
61.5	2,854,286.71	810,609.33	0.28400	0.71600	6.64
62.5	2,044,441.16	290,794.50	0.14224	0.85776	4.75
63.5	1,754,094.66	242,417.05	0.13820	0.86180	4.08
64.5	1,512,304.34	263,494.93	0.17423	0.82577	3.51
65.5	1,248,394.68	221,989.42	0.17782	0.82218	2.90
66.5	1,026,405.26	218,462.84	0.21284	0.78716	2.39
67.5	807,980.07	203,737.73	0.25216	0.74784	1.88
68.5	604,204.69	48,350.71	0.08002	0.91998	1.40
69.5	556,855.57	105,523.88	0.18950	0.81050	1.29
70.5	451,331.69	121,006.71	0.26811	0.73189	1.05
71.5	330,324.98	86,289.00	0.26122	0.73878	0.77
72.5	244,035.98	51,908.44	0.21271	0.78729	0.57
73.5	192,127.54	41,540.72	0.21621	0.78379	0.45
74.5	150,586.82	9,606.91	0.06380	0.93620	0.35
75.5	140,979.91	10,748.22	0.07624	0.92376	0.33
76.5	130,231.69	14,218.77	0.10918	0.89082	0.30
77.5	116,012.92	20,195.11	0.17408	0.82592	0.27
78.5	95,817.81	19,514.99	0.20367	0.79633	0.22
79.5	76,302.82	8,749.14	0.11466	0.88534	0.18
80.5	67,553.68	16,022.12	0.23718	0.76282	0.16
81.5	51,531.56	10,546.90	0.20467	0.79533	0.12
82.5	40,984.66	9,460.18	0.23082	0.76918	0.10
83.5	31,524.48	7,105.13	0.22538	0.77462	0.07
84.5	24,419.35	474.93	0.01945	0.98055	0.06
85.5	23,031.83	1,273.65	0.05530	0.94470	0.06
86.5	21,758.18	337.72	0.01552	0.98448	0.05
87.5	21,420.46	2,702.77	0.12618	0.87382	0.05
88.5	18,717.69	3,079.09	0.16450	0.83550	0.05
89.5	15,638.60	7,699.81	0.49236	0.50764	0.04
90.5	7,938.79	3,719.75	0.46855	0.53145	0.02
91.5	4,219.04	2,764.48	0.65524	0.34476	0.01
92.5	1,454.56	1,454.56	1.00000	0.00000	0.00
93.5	0.00	0.00	0.00000	1.00000	0.00

Observed Life Table

Scenario: SDGE Actuarial @ 2024

Account: E368.10-Line Transformers

Placement Band: 1915 - 2024

Observation Band: 1995 - 2024

Age at Beginning of Interval	Exposures at Beginning of Interval	Retirements During Interval	Retirement Ratio	Survivor Ratio	Percent Surv at Beginning of Interval
0	939,092,119.30	40,242.20	0.00004	0.99996	100.00
0.5	822,558,554.48	234,576.18	0.00029	0.99971	100.00
1.5	761,765,965.03	511,876.44	0.00067	0.99933	99.97
2.5	727,132,257.85	621,200.76	0.00085	0.99915	99.90
3.5	695,151,670.73	945,830.62	0.00136	0.99864	99.82
4.5	665,195,130.03	1,116,106.63	0.00168	0.99832	99.68
5.5	637,186,532.99	1,276,219.23	0.00200	0.99800	99.51
6.5	611,089,665.00	1,792,640.58	0.00293	0.99707	99.31
7.5	597,857,144.22	2,522,579.38	0.00422	0.99578	99.02
8.5	578,579,466.27	2,404,186.50	0.00416	0.99584	98.60
9.5	549,626,074.89	2,992,054.04	0.00544	0.99456	98.19
10.5	537,533,231.96	3,696,454.12	0.00688	0.99312	97.66
11.5	515,128,817.56	4,286,841.78	0.00832	0.99168	96.99
12.5	488,923,070.69	5,589,434.96	0.01143	0.98857	96.18
13.5	462,643,430.68	6,176,436.08	0.01335	0.98665	95.08
14.5	430,125,083.41	7,350,493.20	0.01709	0.98291	93.81
15.5	397,296,957.89	7,500,130.15	0.01888	0.98112	92.21
16.5	363,799,831.02	7,213,353.42	0.01983	0.98017	90.47
17.5	319,139,616.59	6,703,552.68	0.02101	0.97899	88.68
18.5	282,056,164.78	6,890,616.28	0.02443	0.97557	86.81
19.5	252,953,081.16	6,308,181.19	0.02494	0.97506	84.69
20.5	230,601,579.94	5,408,151.08	0.02345	0.97655	82.58
21.5	208,930,498.38	4,935,525.41	0.02362	0.97638	80.64
22.5	189,374,038.42	4,634,963.01	0.02448	0.97552	78.74
23.5	174,834,956.74	4,499,544.25	0.02574	0.97426	76.81
24.5	159,475,921.87	4,054,686.62	0.02543	0.97457	74.83
25.5	147,171,096.05	3,825,905.73	0.02600	0.97400	72.93
26.5	136,382,523.39	3,362,890.99	0.02466	0.97534	71.03
27.5	126,705,934.45	3,146,856.68	0.02484	0.97516	69.28
28.5	118,772,685.34	2,851,155.74	0.02401	0.97599	67.56
29.5	110,792,185.12	2,511,136.52	0.02267	0.97733	65.94
30.5	103,222,632.32	2,202,300.08	0.02134	0.97866	64.44
31.5	96,004,625.93	2,140,877.28	0.02230	0.97770	63.07
32.5	89,313,923.17	1,819,577.25	0.02037	0.97963	61.66
33.5	81,428,145.40	1,781,958.06	0.02188	0.97812	60.41
34.5	75,079,163.42	1,585,678.60	0.02112	0.97888	59.09
35.5	67,862,244.25	1,330,832.15	0.01961	0.98039	57.84
36.5	60,947,596.86	1,261,822.07	0.02070	0.97930	56.70
37.5	54,736,518.38	1,294,062.34	0.02364	0.97636	55.53
38.5	48,591,228.56	1,069,402.59	0.02201	0.97799	54.22
39.5	43,794,889.71	986,515.72	0.02253	0.97747	53.02
40.5	38,585,185.94	852,251.21	0.02209	0.97791	51.83
41.5	35,426,223.90	778,937.34	0.02199	0.97801	50.68
42.5	32,334,014.63	817,326.44	0.02528	0.97472	49.57
43.5	29,851,196.52	769,173.97	0.02577	0.97423	48.32
44.5	27,009,828.11	627,597.56	0.02324	0.97676	47.07
45.5	23,927,754.94	601,162.04	0.02512	0.97488	45.98
46.5	21,486,956.06	1,760,555.49	0.08194	0.91806	44.82
47.5	19,279,713.27	1,775,228.60	0.09208	0.90792	41.15
48.5	17,305,198.61	3,125,837.00	0.18063	0.81937	37.36
49.5	13,927,881.26	1,609,966.31	0.11559	0.88441	30.61
50.5	11,758,836.47	948,266.61	0.08064	0.91936	27.07
51.5	10,265,256.63	980,437.07	0.09551	0.90449	24.89
52.5	9,121,432.02	820,490.32	0.10081	0.89909	22.51

Observed Life Table

Scenario: SDGE Actuarial @ 2024

Account: E368.10-Line Transformers

Placement Band: 1915 - 2024

Observation Band: 1995 - 2024

Age at Beginning of Interval	Exposures at Beginning of Interval	Retirements During Interval	Retirement Ratio	Survivor Ratio	Percent Surv at Beginning of Interval
53.5	8,243,538.01	1,239,747.36	0.15039	0.84961	20.24
54.5	7,040,510.70	1,105,827.35	0.15707	0.84293	17.20
55.5	5,956,483.99	880,654.96	0.14785	0.85215	14.50
56.5	5,087,124.47	453,287.07	0.08910	0.91090	12.35
57.5	4,647,083.19	523,952.05	0.11275	0.88725	11.25
58.5	4,136,479.98	498,229.59	0.12045	0.87955	9.98
59.5	3,642,904.23	382,622.69	0.10503	0.89497	8.78
60.5	3,261,332.40	594,893.24	0.18241	0.81759	7.86
61.5	2,671,265.50	803,849.33	0.30092	0.69908	6.43
62.5	1,868,810.43	284,785.50	0.15239	0.84761	4.49
63.5	1,590,095.71	237,672.05	0.14947	0.85053	3.81
64.5	1,362,454.48	248,554.93	0.18243	0.81757	3.24
65.5	1,135,455.74	217,542.42	0.19159	0.80841	2.65
66.5	938,661.09	213,581.84	0.22754	0.77246	2.14
67.5	736,495.66	201,018.73	0.27294	0.72706	1.65
68.5	553,268.12	46,311.71	0.08371	0.91629	1.20
69.5	516,706.83	103,917.88	0.20112	0.79888	1.10
70.5	417,097.38	120,371.71	0.28859	0.71141	0.88
71.5	305,014.35	86,289.00	0.28290	0.71710	0.63
72.5	219,753.98	51,908.44	0.23621	0.76379	0.45
73.5	169,671.45	41,540.72	0.24483	0.75517	0.34
74.5	130,575.21	9,606.91	0.07357	0.92643	0.26
75.5	120,968.30	9,995.22	0.08263	0.91737	0.24
76.5	120,251.71	14,218.77	0.11824	0.88176	0.22
77.5	110,740.76	20,195.11	0.18236	0.81764	0.19
78.5	92,339.78	19,514.99	0.21134	0.78866	0.16
79.5	76,302.82	8,749.14	0.11466	0.88534	0.13
80.5	67,553.68	16,022.12	0.23718	0.76282	0.11
81.5	51,531.56	10,546.90	0.20467	0.79533	0.09
82.5	40,984.66	9,460.18	0.23082	0.76918	0.07
83.5	31,524.48	7,105.13	0.22538	0.77462	0.05
84.5	24,419.35	474.93	0.01945	0.98055	0.04
85.5	23,031.83	1,273.65	0.05530	0.94470	0.04
86.5	21,758.18	337.72	0.01552	0.98448	0.04
87.5	21,420.46	2,702.77	0.12618	0.87382	0.04
88.5	18,717.69	3,079.09	0.16450	0.83550	0.03
89.5	15,638.60	7,699.81	0.49236	0.50764	0.03
90.5	7,938.79	3,719.75	0.46855	0.53145	0.01
91.5	4,219.04	2,764.48	0.65524	0.34476	0.01
92.5	1,454.56	1,454.56	1.00000	0.00000	0.00
93.5	0.00	0.00	0.00000	1.00000	0.00

Observed Life Table

Scenario: SDGE Actuarial @ 2024

Account: E368.10-Line Transformers

Placement Band: 1955 - 2024

Observation Band: 2005 - 2024

Age at Beginning of Interval	Exposures at Beginning of Interval	Retirements During Interval	Retirement Ratio	Survivor Ratio	Percent Surv at Beginning of Interval
0	789,460,520.42	0.00	0.00000	1.00000	100.00
0.5	683,737,933.85	50,753.29	0.00007	0.99993	100.00
1.5	636,021,649.34	150,881.02	0.00024	0.99976	99.99
2.5	612,064,833.63	291,837.40	0.00048	0.99952	99.97
3.5	588,109,054.13	569,738.38	0.00097	0.99903	99.92
4.5	561,441,715.39	687,811.62	0.00123	0.99877	99.82
5.5	533,721,629.41	873,227.55	0.00164	0.99836	99.70
6.5	507,220,096.05	1,038,584.57	0.00205	0.99795	99.54
7.5	493,211,813.05	1,801,999.20	0.00365	0.99635	99.33
8.5	470,614,955.26	1,393,041.34	0.00296	0.99704	98.97
9.5	440,255,476.15	1,674,060.97	0.00380	0.99620	98.68
10.5	426,388,513.59	2,026,090.48	0.00475	0.99525	98.30
11.5	407,060,916.28	2,124,010.30	0.00522	0.99478	97.84
12.5	383,622,895.27	2,771,312.91	0.00722	0.99278	97.32
13.5	363,168,824.45	3,264,280.96	0.00899	0.99101	96.62
14.5	337,343,726.89	4,034,623.42	0.01196	0.98804	95.75
15.5	311,839,349.71	4,260,496.79	0.01366	0.98634	94.61
16.5	286,513,868.83	4,148,269.52	0.01448	0.98552	93.32
17.5	249,819,352.33	3,516,608.65	0.01408	0.98592	91.96
18.5	222,994,849.49	4,175,278.10	0.01872	0.98128	90.67
19.5	202,342,988.51	4,101,024.93	0.02027	0.97973	88.97
20.5	186,863,220.31	3,626,325.61	0.01941	0.98059	87.17
21.5	169,189,481.41	3,355,159.43	0.01983	0.98017	85.48
22.5	153,519,483.25	3,284,188.12	0.02139	0.97861	83.78
23.5	142,290,210.86	3,351,121.41	0.02355	0.97645	81.99
24.5	129,351,528.81	2,947,046.57	0.02278	0.97722	80.06
25.5	120,695,957.23	2,771,876.39	0.02297	0.97703	78.24
26.5	112,384,711.33	2,507,780.52	0.02231	0.97769	76.44
27.5	105,034,030.41	2,408,475.79	0.02293	0.97707	74.73
28.5	98,271,290.22	2,059,349.59	0.02096	0.97904	73.02
29.5	91,538,446.07	1,874,360.72	0.02048	0.97952	71.49
30.5	86,082,842.08	1,611,859.19	0.01872	0.98128	70.03
31.5	80,752,182.51	1,666,282.33	0.02063	0.97937	68.71
32.5	75,457,367.39	1,301,512.07	0.01725	0.98275	67.30
33.5	68,999,193.21	1,229,411.36	0.01782	0.98218	66.14
34.5	63,945,527.85	1,143,719.04	0.01789	0.98211	64.96
35.5	57,482,605.96	962,908.69	0.01675	0.98325	63.79
36.5	51,750,433.52	904,943.09	0.01749	0.98251	62.73
37.5	46,177,191.85	912,174.24	0.01975	0.98025	61.63
38.5	40,558,434.57	721,862.13	0.01780	0.98220	60.41
39.5	36,288,137.15	684,191.89	0.01885	0.98115	59.34
40.5	31,594,305.16	593,534.63	0.01879	0.98121	58.22
41.5	28,712,886.73	515,029.36	0.01794	0.98206	57.12
42.5	26,137,409.35	463,722.35	0.01774	0.98226	56.10
43.5	24,004,346.65	493,505.42	0.02056	0.97944	55.10
44.5	22,104,059.04	417,024.58	0.01887	0.98113	53.97
45.5	19,811,638.31	372,353.78	0.01879	0.98121	52.95
46.5	17,924,937.29	1,573,438.03	0.08778	0.91222	51.96
47.5	16,209,976.68	1,572,787.38	0.09703	0.90297	47.40
48.5	14,735,058.86	2,999,445.78	0.20356	0.79644	42.80
49.5	11,740,905.93	1,497,399.74	0.12754	0.87246	34.09
50.5	9,668,088.65	793,022.22	0.08202	0.91798	29.74
51.5	8,323,756.06	857,490.85	0.10302	0.89698	27.30
52.5	7,262,157.41	808,930.45	0.11139	0.88861	24.40

Observed Life Table

Scenario: SDGE Actuarial @ 2024

Account: E368.10-Line Transformers

Placement Band: 1955 - 2024

Observation Band: 2005 - 2024

Age at Beginning of Interval	Exposures at Beginning of Interval	Retirements During Interval	Retirement Ratio	Survivor Ratio	Percent Surv at Beginning of Interval
53.5	6,453,226.96	1,101,808.23	0.17074	0.82926	21.76
54.5	5,348,416.66	1,005,078.05	0.18792	0.81208	18.05
55.5	4,343,338.61	790,854.83	0.18208	0.81792	14.65
56.5	3,552,483.78	384,694.11	0.10829	0.89171	11.99
57.5	3,167,789.67	455,746.82	0.14387	0.85613	10.69
58.5	2,712,042.85	446,881.62	0.16478	0.83522	9.15
59.5	2,265,161.23	337,194.74	0.14886	0.85114	7.64
60.5	1,927,966.49	536,977.87	0.27852	0.72148	6.50
61.5	1,390,988.62	756,038.61	0.54353	0.45647	4.69
62.5	634,950.01	243,897.46	0.38412	0.61588	2.14
63.5	391,052.55	210,360.81	0.53793	0.46207	1.32
64.5	180,691.74	180,691.74	1.00000	0.00000	0.61
65.5	0.00	0.00	0.00000	1.00000	0.00

Observed Life Table

Scenario: SDGE Actuarial @ 2024

Account: E368.10-Line Transformers

Placement Band: 1955 - 2024

Observation Band: 1955 - 2024

Age at Beginning of Interval	Exposures at Beginning of Interval	Retirements During Interval	Retirement Ratio	Survivor Ratio	Percent Surv at Beginning of Interval
0	1,167,761,234.93	95,843.20	0.00008	0.99992	100.00
0.5	1,041,431,775.89	573,575.18	0.00055	0.99945	99.99
1.5	970,788,301.47	921,095.44	0.00095	0.99905	99.94
2.5	927,165,002.30	1,225,220.76	0.00132	0.99868	99.84
3.5	883,939,429.67	1,562,079.62	0.00177	0.99823	99.71
4.5	841,987,170.11	1,899,944.63	0.00226	0.99774	99.53
5.5	800,558,742.13	2,121,936.23	0.00265	0.99735	99.31
6.5	760,986,953.59	2,830,391.58	0.00372	0.99628	99.05
7.5	734,905,993.05	3,782,064.38	0.00515	0.99485	98.68
8.5	701,655,729.38	3,469,516.50	0.00494	0.99506	98.17
9.5	659,843,630.41	4,568,352.04	0.00692	0.99308	97.69
10.5	633,865,006.74	5,114,051.12	0.00807	0.99193	97.01
11.5	602,576,002.08	5,674,020.78	0.00942	0.99058	96.23
12.5	567,701,388.55	6,857,036.96	0.01208	0.98792	95.32
13.5	533,490,943.82	7,543,027.08	0.01414	0.98586	94.17
14.5	493,473,095.05	8,685,993.20	0.01760	0.98240	92.84
15.5	452,609,761.03	8,587,089.15	0.01897	0.98103	91.20
16.5	412,491,025.52	8,098,636.42	0.01963	0.98037	89.47
17.5	362,792,543.54	7,589,797.68	0.02092	0.97908	87.72
18.5	322,578,059.44	7,656,505.28	0.02374	0.97626	85.88
19.5	290,301,415.77	7,014,706.19	0.02416	0.97584	83.84
20.5	263,699,536.60	5,978,016.08	0.02267	0.97733	81.82
21.5	238,550,700.67	5,463,499.41	0.02290	0.97710	79.96
22.5	215,969,241.48	5,124,276.01	0.02373	0.97627	78.13
23.5	198,519,445.79	4,935,926.25	0.02486	0.97514	76.28
24.5	179,975,151.11	4,462,742.62	0.02480	0.97520	74.38
25.5	165,216,368.58	4,184,651.73	0.02533	0.97467	72.54
26.5	151,635,322.48	3,706,062.99	0.02444	0.97556	70.70
27.5	140,258,611.45	3,498,524.68	0.02494	0.97506	68.97
28.5	130,785,964.80	3,173,073.74	0.02426	0.97574	67.25
29.5	121,328,216.55	2,823,935.52	0.02328	0.97672	65.62
30.5	112,434,887.02	2,487,467.08	0.02212	0.97788	64.09
31.5	104,172,213.10	2,399,517.28	0.02303	0.97697	62.67
32.5	96,326,292.72	2,053,352.25	0.02132	0.97868	61.23
33.5	87,289,606.74	1,958,752.06	0.02244	0.97756	59.93
34.5	79,591,361.85	1,721,019.60	0.02162	0.97838	58.58
35.5	71,055,685.50	1,441,901.15	0.02029	0.97971	57.31
36.5	63,060,714.62	1,344,459.07	0.02132	0.97868	56.15
37.5	56,047,572.75	1,359,130.34	0.02425	0.97575	54.95
38.5	49,173,773.49	1,082,550.59	0.02201	0.97799	53.62
39.5	43,794,889.71	986,515.72	0.02253	0.97747	52.44
40.5	38,149,180.08	840,503.21	0.02203	0.97797	51.26
41.5	34,477,458.29	761,084.34	0.02207	0.97793	50.13
42.5	31,036,060.26	789,866.44	0.02545	0.97455	49.03
43.5	27,990,015.87	729,794.97	0.02607	0.97393	47.78
44.5	25,082,823.22	538,131.29	0.02145	0.97855	46.53
45.5	21,886,584.93	461,575.63	0.02109	0.97891	45.53
46.5	19,264,538.48	1,642,984.25	0.08529	0.91471	44.57
47.5	17,011,795.83	1,612,257.00	0.09477	0.90523	40.77
48.5	15,108,302.90	3,023,585.10	0.20013	0.79987	36.91
49.5	11,740,905.93	1,497,399.74	0.12754	0.87246	29.52
50.5	9,668,088.65	793,022.22	0.08202	0.91798	25.76
51.5	8,323,756.06	857,490.85	0.10302	0.89698	23.64
52.5	7,262,157.41	808,930.45	0.11139	0.88861	21.21

Observed Life Table

Scenario: SDGE Actuarial @ 2024

Account: E368.10-Line Transformers

Placement Band: 1955 - 2024

Observation Band: 1955 - 2024

Age at Beginning of Interval	Exposures at Beginning of Interval	Retirements During Interval	Retirement Ratio	Survivor Ratio	Percent Surv at Beginning of Interval
53.5	6,453,226.96	1,101,808.23	0.17074	0.82926	18.85
54.5	5,348,416.66	1,005,078.05	0.18792	0.81208	15.63
55.5	4,343,338.61	790,854.83	0.18208	0.81792	12.69
56.5	3,552,483.78	384,694.11	0.10829	0.89171	10.38
57.5	3,167,789.67	455,746.82	0.14387	0.85613	9.26
58.5	2,712,042.85	446,881.62	0.16478	0.83522	7.92
59.5	2,265,161.23	337,194.74	0.14886	0.85114	6.62
60.5	1,927,966.49	536,977.87	0.27852	0.72148	5.63
61.5	1,390,988.62	756,038.61	0.54353	0.45647	4.06
62.5	634,950.01	243,897.46	0.38412	0.61588	1.86
63.5	391,052.55	210,360.81	0.53793	0.46207	1.14
64.5	180,691.74	180,691.74	1.00000	0.00000	0.53
65.5	0.00	0.00	0.00000	1.00000	0.00

Observed Life Table

Scenario: SDGE Actuarial @ 2024

Account: E368.10-Line Transformers

Placement Band: 1955 - 2024

Observation Band: 1975 - 2024

Age at Beginning of Interval	Exposures at Beginning of Interval	Retirements During Interval	Retirement Ratio	Survivor Ratio	Percent Surv at Beginning of Interval
0	1,122,940,870.32	87,321.20	0.00008	0.99992	100.00
0.5	1,001,187,886.23	510,256.18	0.00051	0.99949	99.99
1.5	934,495,565.18	840,677.44	0.00090	0.99910	99.94
2.5	894,300,017.24	1,119,023.76	0.00125	0.99875	99.85
3.5	854,489,271.62	1,475,410.62	0.00173	0.99827	99.73
4.5	816,370,794.87	1,775,890.63	0.00218	0.99782	99.55
5.5	777,678,700.60	2,052,958.23	0.00264	0.99736	99.34
6.5	741,386,623.50	2,737,325.58	0.00369	0.99631	99.07
7.5	717,500,472.05	3,730,358.38	0.00520	0.99480	98.71
8.5	686,021,324.92	3,410,184.50	0.00497	0.99503	98.20
9.5	645,922,896.98	4,481,763.04	0.00694	0.99306	97.71
10.5	621,633,650.04	5,043,105.12	0.00811	0.99189	97.03
11.5	591,642,246.91	5,624,670.78	0.00951	0.99049	96.24
12.5	558,162,201.00	6,794,214.96	0.01217	0.98783	95.33
13.5	525,342,542.48	7,462,965.08	0.01421	0.98579	94.17
14.5	487,099,017.62	8,600,260.20	0.01766	0.98234	92.83
15.5	448,047,889.78	8,526,512.15	0.01903	0.98097	91.19
16.5	409,349,776.76	8,051,212.42	0.01967	0.98033	89.46
17.5	360,757,448.17	7,554,925.68	0.02094	0.97906	87.70
18.5	321,659,542.51	7,633,118.28	0.02373	0.97627	85.86
19.5	290,301,415.77	7,014,706.19	0.02416	0.97584	83.82
20.5	263,699,536.60	5,978,016.08	0.02267	0.97733	81.80
21.5	238,550,700.67	5,463,499.41	0.02290	0.97710	79.94
22.5	215,969,241.48	5,124,276.01	0.02373	0.97627	78.11
23.5	198,519,445.79	4,935,926.25	0.02486	0.97514	76.26
24.5	179,975,151.11	4,462,742.62	0.02480	0.97520	74.36
25.5	165,216,368.58	4,184,651.73	0.02533	0.97467	72.52
26.5	151,635,322.48	3,706,062.99	0.02444	0.97556	70.68
27.5	140,258,611.45	3,498,524.68	0.02494	0.97506	68.95
28.5	130,785,964.80	3,173,073.74	0.02426	0.97574	67.23
29.5	121,328,216.55	2,823,935.52	0.02328	0.97672	65.60
30.5	112,434,887.02	2,487,467.08	0.02212	0.97788	64.08
31.5	104,172,213.10	2,399,517.28	0.02303	0.97697	62.66
32.5	96,326,292.72	2,053,352.25	0.02132	0.97868	61.22
33.5	87,289,606.74	1,958,752.06	0.02244	0.97756	59.91
34.5	79,591,361.85	1,721,019.60	0.02162	0.97838	58.57
35.5	71,055,685.50	1,441,901.15	0.02029	0.97971	57.30
36.5	63,060,714.62	1,344,459.07	0.02132	0.97868	56.14
37.5	56,047,572.75	1,359,130.34	0.02425	0.97575	54.94
38.5	49,173,773.49	1,082,550.59	0.02201	0.97799	53.61
39.5	43,794,889.71	986,515.72	0.02253	0.97747	52.43
40.5	38,149,180.08	840,503.21	0.02203	0.97797	51.25
41.5	34,477,458.29	761,084.34	0.02207	0.97793	50.12
42.5	31,036,060.26	789,866.44	0.02545	0.97455	49.01
43.5	27,990,015.87	729,794.97	0.02607	0.97393	47.77
44.5	25,082,823.22	538,131.29	0.02145	0.97855	46.52
45.5	21,886,584.93	461,575.63	0.02109	0.97891	45.52
46.5	19,264,538.48	1,642,984.25	0.08529	0.91471	44.56
47.5	17,011,795.83	1,612,257.00	0.09477	0.90523	40.76
48.5	15,108,302.90	3,023,585.10	0.20013	0.79987	36.90
49.5	11,740,905.93	1,497,399.74	0.12754	0.87246	29.51
50.5	9,668,088.65	793,022.22	0.08202	0.91798	25.75
51.5	8,323,756.06	857,490.85	0.10302	0.89698	23.64
52.5	7,262,157.41	808,930.45	0.11139	0.88861	21.20

Observed Life Table

Scenario: SDGE Actuarial @ 2024

Account: E368.10-Line Transformers

Placement Band: 1955 - 2024

Observation Band: 1975 - 2024

Age at Beginning of Interval	Exposures at Beginning of Interval	Retirements During Interval	Retirement Ratio	Survivor Ratio	Percent Surv at Beginning of Interval
53.5	6,453,226.96	1,101,808.23	0.17074	0.82926	18.84
54.5	5,348,416.66	1,005,078.05	0.18792	0.81208	15.62
55.5	4,343,338.61	790,854.83	0.18208	0.81792	12.69
56.5	3,552,483.78	384,694.11	0.10829	0.89171	10.38
57.5	3,167,789.67	455,746.82	0.14387	0.85613	9.25
58.5	2,712,042.85	446,881.62	0.16478	0.83522	7.92
59.5	2,265,161.23	337,194.74	0.14886	0.85114	6.62
60.5	1,927,966.49	536,977.87	0.27852	0.72148	5.63
61.5	1,390,988.62	756,038.61	0.54353	0.45647	4.06
62.5	634,950.01	243,897.46	0.38412	0.61588	1.86
63.5	391,052.55	210,360.81	0.53793	0.46207	1.14
64.5	180,691.74	180,691.74	1.00000	0.00000	0.53
65.5	0.00	0.00	0.00000	1.00000	0.00

Observed Life Table

Scenario: SDGE Actuarial @ 2024

Account: E368.10-Line Transformers

Placement Band: 1955 - 2024

Observation Band: 1995 - 2024

Age at Beginning of Interval	Exposures at Beginning of Interval	Retirements During Interval	Retirement Ratio	Survivor Ratio	Percent Surv at Beginning of Interval
0	939,092,119.30	40,242.20	0.00004	0.99996	100.00
0.5	822,558,554.48	234,576.18	0.00029	0.99971	100.00
1.5	761,765,965.03	511,876.44	0.00067	0.99933	99.97
2.5	727,132,257.85	621,200.76	0.00085	0.99915	99.90
3.5	695,151,670.73	945,830.62	0.00136	0.99864	99.82
4.5	665,195,130.03	1,116,106.63	0.00168	0.99832	99.68
5.5	637,186,532.99	1,276,219.23	0.00200	0.99800	99.51
6.5	611,089,665.00	1,792,640.58	0.00293	0.99707	99.31
7.5	597,857,144.22	2,522,579.38	0.00422	0.99578	99.02
8.5	578,579,466.27	2,404,186.50	0.00416	0.99584	98.60
9.5	549,626,074.89	2,992,054.04	0.00544	0.99456	98.19
10.5	537,533,231.96	3,696,454.12	0.00688	0.99312	97.66
11.5	515,128,817.56	4,286,841.78	0.00832	0.99168	96.99
12.5	488,923,070.69	5,589,434.96	0.01143	0.98857	96.18
13.5	462,643,430.68	6,176,436.08	0.01335	0.98665	95.08
14.5	430,125,083.41	7,350,493.20	0.01709	0.98291	93.81
15.5	397,296,957.89	7,500,130.15	0.01888	0.98112	92.21
16.5	363,799,831.02	7,213,353.42	0.01983	0.98017	90.47
17.5	319,139,616.59	6,703,552.68	0.02101	0.97899	88.68
18.5	282,056,164.78	6,890,616.28	0.02443	0.97557	86.81
19.5	252,953,081.16	6,308,181.19	0.02494	0.97506	84.69
20.5	230,601,579.94	5,408,151.08	0.02345	0.97655	82.58
21.5	208,930,498.38	4,935,525.41	0.02362	0.97638	80.64
22.5	189,374,038.42	4,634,963.01	0.02448	0.97552	78.74
23.5	174,834,956.74	4,499,544.25	0.02574	0.97426	76.81
24.5	159,475,921.87	4,054,686.62	0.02543	0.97457	74.83
25.5	147,171,096.05	3,825,905.73	0.02600	0.97400	72.93
26.5	136,382,523.39	3,362,890.99	0.02466	0.97534	71.03
27.5	126,705,934.45	3,146,856.68	0.02484	0.97516	69.28
28.5	118,772,685.34	2,851,155.74	0.02401	0.97599	67.56
29.5	110,792,185.12	2,511,136.52	0.02267	0.97733	65.94
30.5	103,222,632.32	2,202,300.08	0.02134	0.97866	64.44
31.5	96,004,625.93	2,140,877.28	0.02230	0.97770	63.07
32.5	89,313,923.17	1,819,577.25	0.02037	0.97963	61.66
33.5	81,428,145.40	1,781,958.06	0.02188	0.97812	60.41
34.5	75,079,163.42	1,585,678.60	0.02112	0.97888	59.09
35.5	67,862,244.25	1,330,832.15	0.01961	0.98039	57.84
36.5	60,947,596.86	1,261,822.07	0.02070	0.97930	56.70
37.5	54,736,518.38	1,294,062.34	0.02364	0.97636	55.53
38.5	48,591,228.56	1,069,402.59	0.02201	0.97799	54.22
39.5	43,794,889.71	986,515.72	0.02253	0.97747	53.02
40.5	38,149,180.08	840,503.21	0.02203	0.97797	51.83
41.5	34,477,458.29	761,084.34	0.02207	0.97793	50.69
42.5	31,036,060.26	789,866.44	0.02545	0.97455	49.57
43.5	27,990,015.87	729,794.97	0.02607	0.97393	48.31
44.5	25,082,823.22	538,131.29	0.02145	0.97855	47.05
45.5	21,886,584.93	461,575.63	0.02109	0.97891	46.04
46.5	19,264,538.48	1,642,984.25	0.08529	0.91471	45.07
47.5	17,011,795.83	1,612,257.00	0.09477	0.90523	41.22
48.5	15,108,302.90	3,023,585.10	0.20013	0.79987	37.32
49.5	11,740,905.93	1,497,399.74	0.12754	0.87246	29.85
50.5	9,668,088.65	793,022.22	0.08202	0.91798	26.04
51.5	8,323,756.06	857,490.85	0.10302	0.89698	23.91
52.5	7,262,157.41	808,930.45	0.11139	0.88861	21.44

Observed Life Table

Scenario: SDGE Actuarial @ 2024

Account: E368.10-Line Transformers

Placement Band: 1955 - 2024

Observation Band: 1995 - 2024

Age at Beginning of Interval	Exposures at Beginning of Interval	Retirements During Interval	Retirement Ratio	Survivor Ratio	Percent Surv at Beginning of Interval
53.5	6,453,226.96	1,101,808.23	0.17074	0.82926	19.05
54.5	5,348,416.66	1,005,078.05	0.18792	0.81208	15.80
55.5	4,343,338.61	790,854.83	0.18208	0.81792	12.83
56.5	3,552,483.78	384,694.11	0.10829	0.89171	10.50
57.5	3,167,789.67	455,746.82	0.14387	0.85613	9.36
58.5	2,712,042.85	446,881.62	0.16478	0.83522	8.01
59.5	2,265,161.23	337,194.74	0.14886	0.85114	6.69
60.5	1,927,966.49	536,977.87	0.27852	0.72148	5.70
61.5	1,390,988.62	756,038.61	0.54353	0.45647	4.11
62.5	634,950.01	243,897.46	0.38412	0.61588	1.88
63.5	391,052.55	210,360.81	0.53793	0.46207	1.16
64.5	180,691.74	180,691.74	1.00000	0.00000	0.53
65.5	0.00	0.00	0.00000	1.00000	0.00

Observed Life Table

Scenario: SDGE Actuarial @ 2024

Account: E368.10-Line Transformers

Placement Band: 1975 - 2024

Observation Band: 2005 - 2024

Age at Beginning of Interval	Exposures at Beginning of Interval	Retirements During Interval	Retirement Ratio	Survivor Ratio	Percent Surv at Beginning of Interval
0	789,460,520.42	0.00	0.00000	1.00000	100.00
0.5	683,737,933.85	50,753.29	0.00007	0.99993	100.00
1.5	636,021,649.34	150,881.02	0.00024	0.99976	99.99
2.5	612,064,833.63	291,837.40	0.00048	0.99952	99.97
3.5	588,109,054.13	569,738.38	0.00097	0.99903	99.92
4.5	561,441,715.39	687,811.62	0.00123	0.99877	99.82
5.5	533,721,629.41	873,227.55	0.00164	0.99836	99.70
6.5	507,220,096.05	1,038,584.57	0.00205	0.99795	99.54
7.5	493,211,813.05	1,801,999.20	0.00365	0.99635	99.33
8.5	470,614,955.26	1,393,041.34	0.00296	0.99704	98.97
9.5	440,255,476.15	1,674,060.97	0.00380	0.99620	98.68
10.5	426,388,513.59	2,026,090.48	0.00475	0.99525	98.30
11.5	407,060,916.28	2,124,010.30	0.00522	0.99478	97.84
12.5	383,622,895.27	2,771,312.91	0.00722	0.99278	97.32
13.5	363,168,824.45	3,264,280.96	0.00899	0.99101	96.62
14.5	337,343,726.89	4,034,623.42	0.01196	0.98804	95.75
15.5	311,839,349.71	4,260,496.79	0.01366	0.98634	94.61
16.5	286,513,868.83	4,148,269.52	0.01448	0.98552	93.32
17.5	249,819,352.33	3,516,608.65	0.01408	0.98592	91.96
18.5	222,994,849.49	4,175,278.10	0.01872	0.98128	90.67
19.5	202,342,988.51	4,101,024.93	0.02027	0.97973	88.97
20.5	186,863,220.31	3,626,325.61	0.01941	0.98059	87.17
21.5	169,189,481.41	3,355,159.43	0.01983	0.98017	85.48
22.5	153,519,483.25	3,284,188.12	0.02139	0.97861	83.78
23.5	142,290,210.86	3,351,121.41	0.02355	0.97645	81.99
24.5	129,351,528.81	2,947,046.57	0.02278	0.97722	80.06
25.5	120,695,957.23	2,771,876.39	0.02297	0.97703	78.24
26.5	112,384,711.33	2,507,780.52	0.02231	0.97769	76.44
27.5	105,034,030.41	2,408,475.79	0.02293	0.97707	74.73
28.5	98,271,290.22	2,059,349.59	0.02096	0.97904	73.02
29.5	91,538,446.07	1,874,360.72	0.02048	0.97952	71.49
30.5	83,553,247.34	1,503,512.83	0.01799	0.98201	70.03
31.5	76,233,336.67	1,449,575.04	0.01901	0.98099	68.77
32.5	69,321,045.53	1,066,749.58	0.01539	0.98461	67.46
33.5	61,270,962.22	915,494.56	0.01494	0.98506	66.42
34.5	54,615,974.83	752,573.66	0.01378	0.98622	65.43
35.5	47,048,744.42	559,201.47	0.01189	0.98811	64.53
36.5	39,936,473.22	439,784.07	0.01101	0.98899	63.76
37.5	33,828,006.35	399,642.28	0.01181	0.98819	63.06
38.5	27,913,695.15	237,165.18	0.00850	0.99150	62.31
39.5	23,380,196.78	178,780.14	0.00765	0.99235	61.78
40.5	18,542,696.04	92,478.97	0.00499	0.99501	61.31
41.5	15,618,525.18	41,434.37	0.00265	0.99735	61.00
42.5	12,896,777.12	39,690.04	0.00308	0.99692	60.84
43.5	10,600,909.13	0.00	0.00000	1.00000	60.65
44.5	8,423,511.45	0.00	0.00000	1.00000	60.65
45.5	5,765,404.45	0.00	0.00000	1.00000	60.65
46.5	3,604,933.63	1,196,370.77	0.33187	0.66813	60.65
47.5	1,798,183.47	1,163,609.70	0.64710	0.35290	40.53
48.5	347,162.52	0.00	0.00000	1.00000	14.30
49.5	0.00	0.00	0.00000	0.00000	14.30

Observed Life Table

Scenario: SDGE Actuarial @ 2024

Account: E368.10-Line Transformers

Placement Band: 1975 - 2024

Observation Band: 1975 - 2024

Age at Beginning of Interval	Exposures at Beginning of Interval	Retirements During Interval	Retirement Ratio	Survivor Ratio	Percent Surv at Beginning of Interval
0	1,122,940,870.32	87,321.20	0.00008	0.99992	100.00
0.5	996,619,933.28	502,282.18	0.00050	0.99950	99.99
1.5	926,047,751.86	813,641.44	0.00088	0.99912	99.94
2.5	882,531,906.69	1,064,630.76	0.00121	0.99879	99.85
3.5	839,466,924.06	1,429,310.62	0.00170	0.99830	99.73
4.5	797,647,433.50	1,711,774.63	0.00215	0.99785	99.56
5.5	756,407,175.52	1,968,370.23	0.00260	0.99740	99.35
6.5	716,988,952.98	2,608,797.58	0.00364	0.99636	99.09
7.5	691,129,586.44	3,394,495.38	0.00491	0.99509	98.73
8.5	658,266,891.77	3,192,301.50	0.00485	0.99515	98.25
9.5	616,732,007.80	4,164,334.04	0.00675	0.99325	97.77
10.5	591,157,402.13	4,621,212.12	0.00782	0.99218	97.11
11.5	560,361,236.47	5,169,830.78	0.00923	0.99077	96.35
12.5	525,990,812.94	6,363,156.96	0.01210	0.98790	95.46
13.5	492,268,320.21	6,976,912.08	0.01417	0.98583	94.31
14.5	452,816,586.44	8,025,359.20	0.01772	0.98228	92.97
15.5	412,595,076.42	7,949,207.15	0.01927	0.98073	91.32
16.5	373,114,222.91	7,467,608.42	0.02001	0.97999	89.56
17.5	324,037,972.93	6,842,459.68	0.02112	0.97888	87.77
18.5	284,560,089.83	6,969,886.28	0.02449	0.97551	85.92
19.5	252,953,081.16	6,308,181.19	0.02494	0.97506	83.81
20.5	227,051,141.99	5,305,832.08	0.02337	0.97663	81.72
21.5	202,574,490.06	4,800,006.41	0.02370	0.97630	79.81
22.5	180,646,196.87	4,464,550.01	0.02471	0.97529	77.92
23.5	163,853,851.18	4,289,957.25	0.02618	0.97382	76.00
24.5	145,929,620.50	3,748,075.27	0.02568	0.97432	74.01
25.5	131,876,946.32	3,321,422.77	0.02519	0.97481	72.11
26.5	119,153,723.18	2,845,281.96	0.02388	0.97612	70.29
27.5	108,611,805.18	2,548,996.62	0.02347	0.97653	68.61
28.5	100,050,189.59	2,194,208.01	0.02193	0.97807	67.00
29.5	91,538,446.07	1,874,360.72	0.02048	0.97952	65.53
30.5	83,553,247.34	1,503,512.83	0.01799	0.98201	64.19
31.5	76,233,336.67	1,449,575.04	0.01901	0.98099	63.04
32.5	69,321,045.53	1,066,749.58	0.01539	0.98461	61.84
33.5	61,270,962.22	915,494.56	0.01494	0.98506	60.89
34.5	54,615,974.83	752,573.66	0.01378	0.98622	59.98
35.5	47,048,744.42	559,201.47	0.01189	0.98811	59.15
36.5	39,936,473.22	439,784.07	0.01101	0.98899	58.45
37.5	33,828,006.35	399,642.28	0.01181	0.98819	57.80
38.5	27,913,695.15	237,165.18	0.00850	0.99150	57.12
39.5	23,380,196.78	178,780.14	0.00765	0.99235	56.63
40.5	18,542,696.04	92,478.97	0.00499	0.99501	56.20
41.5	15,618,525.18	41,434.37	0.00265	0.99735	55.92
42.5	12,896,777.12	39,690.04	0.00308	0.99692	55.77
43.5	10,600,909.13	0.00	0.00000	1.00000	55.60
44.5	8,423,511.45	0.00	0.00000	1.00000	55.60
45.5	5,765,404.45	0.00	0.00000	1.00000	55.60
46.5	3,604,933.63	1,196,370.77	0.33187	0.66813	55.60
47.5	1,798,183.47	1,163,609.70	0.64710	0.35290	37.15
48.5	347,162.52	0.00	0.00000	1.00000	13.11
49.5	0.00	0.00	0.00000	0.00000	13.11

Observed Life Table

Scenario: SDGE Actuarial @ 2024

Account: E368.10-Line Transformers

Placement Band: 1975 - 2024

Observation Band: 1995 - 2024

Age at Beginning of Interval	Exposures at Beginning of Interval	Retirements During Interval	Retirement Ratio	Survivor Ratio	Percent Surv at Beginning of Interval
0	939,092,119.30	40,242.20	0.00004	0.99996	100.00
0.5	822,558,554.48	234,576.18	0.00029	0.99971	100.00
1.5	761,765,965.03	511,876.44	0.00067	0.99933	99.97
2.5	727,132,257.85	621,200.76	0.00085	0.99915	99.90
3.5	695,151,670.73	945,830.62	0.00136	0.99864	99.82
4.5	665,195,130.03	1,116,106.63	0.00168	0.99832	99.68
5.5	637,186,532.99	1,276,219.23	0.00200	0.99800	99.51
6.5	611,089,665.00	1,792,640.58	0.00293	0.99707	99.31
7.5	597,857,144.22	2,522,579.38	0.00422	0.99578	99.02
8.5	578,579,466.27	2,404,186.50	0.00416	0.99584	98.60
9.5	549,626,074.89	2,992,054.04	0.00544	0.99456	98.19
10.5	537,533,231.96	3,696,454.12	0.00688	0.99312	97.66
11.5	515,128,817.56	4,286,841.78	0.00832	0.99168	96.99
12.5	488,923,070.69	5,589,434.96	0.01143	0.98857	96.18
13.5	462,643,430.68	6,176,436.08	0.01335	0.98665	95.08
14.5	430,125,083.41	7,350,493.20	0.01709	0.98291	93.81
15.5	397,296,957.89	7,500,130.15	0.01888	0.98112	92.21
16.5	363,799,831.02	7,213,353.42	0.01983	0.98017	90.47
17.5	319,139,616.59	6,703,552.68	0.02101	0.97899	88.68
18.5	282,056,164.78	6,890,616.28	0.02443	0.97557	86.81
19.5	252,953,081.16	6,308,181.19	0.02494	0.97506	84.69
20.5	227,051,141.99	5,305,832.08	0.02337	0.97663	82.58
21.5	202,574,490.06	4,800,006.41	0.02370	0.97630	80.65
22.5	180,646,196.87	4,464,550.01	0.02471	0.97529	78.74
23.5	163,853,851.18	4,289,957.25	0.02618	0.97382	76.79
24.5	145,929,620.50	3,748,075.27	0.02568	0.97432	74.78
25.5	131,876,946.32	3,321,422.77	0.02519	0.97481	72.86
26.5	119,153,723.18	2,845,281.96	0.02388	0.97612	71.03
27.5	108,611,805.18	2,548,996.62	0.02347	0.97653	69.33
28.5	100,050,189.59	2,194,208.01	0.02193	0.97807	67.70
29.5	91,538,446.07	1,874,360.72	0.02048	0.97952	66.22
30.5	83,553,247.34	1,503,512.83	0.01799	0.98201	64.86
31.5	76,233,336.67	1,449,575.04	0.01901	0.98099	63.70
32.5	69,321,045.53	1,066,749.58	0.01539	0.98461	62.49
33.5	61,270,962.22	915,494.56	0.01494	0.98506	61.52
34.5	54,615,974.83	752,573.66	0.01378	0.98622	60.60
35.5	47,048,744.42	559,201.47	0.01189	0.98811	59.77
36.5	39,936,473.22	439,784.07	0.01101	0.98899	59.06
37.5	33,828,006.35	399,642.28	0.01181	0.98819	58.41
38.5	27,913,695.15	237,165.18	0.00850	0.99150	57.72
39.5	23,380,196.78	178,780.14	0.00765	0.99235	57.23
40.5	18,542,696.04	92,478.97	0.00499	0.99501	56.79
41.5	15,618,525.18	41,434.37	0.00265	0.99735	56.51
42.5	12,896,777.12	39,690.04	0.00308	0.99692	56.36
43.5	10,600,909.13	0.00	0.00000	1.00000	56.18
44.5	8,423,511.45	0.00	0.00000	1.00000	56.18
45.5	5,765,404.45	0.00	0.00000	1.00000	56.18
46.5	3,604,933.63	1,196,370.77	0.33187	0.66813	56.18
47.5	1,798,183.47	1,163,609.70	0.64710	0.35290	37.54
48.5	347,162.52	0.00	0.00000	1.00000	13.25
49.5	0.00	0.00	0.00000	0.00000	13.25

Actuarial Life Analysis

Account: E368.10-Line Transformers

Scenario: SDGE Actuarial @ 2024

Placement Band: 1915 - 1951

Function: Survivorship Annual Rate Method

Weighting: Unweighted

T-Cut: None

Observation Band	<u>Censoring</u>		Error Sum of Squares	<u>Best Fit</u>	
	Age	Percent		Disp	ASL
1947 -1951	36.5	69.05	0.00988457	L2.5	46.93
1948 -1952	37.5	58.02	0.01083827	R4	37.42
1949 -1953	38.5	60.53	0.00791500	L3	43.59
1950 -1954	39.5	53.03	0.00791107	L3	42.09
1951 -1955	40.5	53.87	0.01069141	S2.5	40.93
1952 -1956	41.5	37.35	0.01088672	S2.5	38.01
1953 -1957	42.5	36.86	0.00726789	S2	37.10
1954 -1958	43.5	35.64	0.00557644	L2.5	38.75
1955 -1959	44.5	33.17	0.00504138	L2.5	39.12
1956 -1960	45.5	30.08	0.00900141	L2.5	39.83
1957 -1961	46.5	31.86	0.01183894	L2.5	40.55
1958 -1962	47.5	29.21	0.01611376	L3	39.66
1959 -1963	48.5	26.73	0.01801352	L3	39.20
1960 -1964	49.5	24.76	0.01943181	L3	38.92
1961 -1965	50.5	32.16	0.04953349	L3	41.06
1962 -1966	51.5	25.14	0.04841423	L2.5	39.63
1963 -1967	52.5	22.14	0.03448286	L2.5	39.32
1964 -1968	53.5	22.52	0.03279153	L2.5	39.28
1965 -1969	54.5	13.55	0.02281296	L2.5	37.47
1966 -1970	55.5	7.98	0.01554735	L2.5	32.81
1967 -1971	56.5	7.36	0.01527727	L2.5	33.34
1968 -1972	57.5	6.66	0.01840405	L2.5	32.72
1969 -1973	58.5	7.37	0.02000095	L2.5	33.26
1970 -1974	59.5	8.31	0.02443907	L2	33.06
1971 -1975	60.5	6.53	0.04213478	L2	32.50
1972 -1976	61.5	9.21	0.02808794	L2	33.76
1973 -1977	62.5	11.43	0.02957028	L2	35.43
1974 -1978	63.5	12.96	0.01885815	L1.5	36.95
1975 -1979	64.5	17.75	0.01261227	L1.5	40.97
1976 -1980	65.5	18.49	0.01995390	L1.5	41.90
1977 -1981	66.5	23.09	0.03114004	L1.5	44.77
1978 -1982	67.5	29.07	0.02235491	L1	48.73
1979 -1983	68.5	22.17	0.01901330	L0.5	46.48
1980 -1984	69.5	24.81	0.01095093	L0.5	48.29
1981 -1985	70.5	18.06	0.02698625	L0.5	44.06
1982 -1986	71.5	10.33	0.00921702	L0.5	40.67
1983 -1987	72.5	6.11	0.00592255	L1	38.03
1984 -1988	73.5	6.99	0.00485215	L1	38.08
1985 -1989	74.5	5.59	0.00691344	L1	36.97
1986 -1990	75.5	5.84	0.00923988	L1	39.25
1987 -1991	76.5	8.89	0.01755217	L1	40.59
1988 -1992	77.5	11.77	0.02589072	L0.5	40.91
1989 -1993	78.5	12.76	0.03260757	L0	41.56
1990 -1994	79.5	14.69	0.04454044	L0	41.09

Actuarial Life Analysis

Account: E368.10-Line Transformers
 Scenario: SDGE Actuarial @ 2024
 Placement Band: 1915 - 1995
 Function: Survivorship Annual Rate Method
 Weighting: Unweighted
 T-Cut: None

Observation Band	<u>Censoring</u>		Error Sum of Squares	<u>Best Fit</u>	
	Age	Percent		Disp	ASL
1991 -1995	80.5	14.80	0.06188557	L0	40.65
1992 -1996	81.5	16.20	0.09633001	L0	41.21
1993 -1997	82.5	19.20	0.11410101	L0	44.31
1994 -1998	83.5	17.33	0.10577904	L0	46.24
1995 -1999	84.5	0.00	0.01553241	L1	34.68
1996 -2000	85.5	0.00	0.01829809	L1	34.10
1997 -2001	86.5	0.00	0.01884374	L1	33.63
1998 -2002	87.5	0.00	0.03304722	L1	31.84
1999 -2003	88.5	0.00	0.03798442	L1	30.64
2000 -2004	89.5	4.91	0.23040916	L0.5	32.79
2001 -2005	90.5	4.60	0.25017273	L0.5	31.67
2002 -2006	91.5	3.01	0.24233399	L0.5	30.49
2003 -2007	92.5	2.62	0.23031885	L0.5	31.12
2004 -2008	93.5	3.28	0.26151725	L0.5	31.62
2005 -2009	94.5	3.47	0.21590677	L1	32.10
2006 -2010	95.5	4.68	0.23207807	L1	33.33
2007 -2011	96.5	6.03	0.28214534	L0.5	35.31
2008 -2012	97.5	6.56	0.32662688	L0.5	35.93
2009 -2013	98.5	7.30	0.34448650	L0.5	36.90
2010 -2014	99.5	11.42	0.51112003	L0.5	40.65
2011 -2015	100.5	12.33	0.54853885	L0	42.66
2012 -2016	101.5	12.01	0.48595279	L0.5	43.48
2013 -2017	102.5	17.77	0.56706613	L0	48.85
2014 -2018	103.5	19.73	0.40459706	L0	52.07
2015 -2019	104.5	0.00	0.06570383	S1	45.12
2016 -2020	105.5	0.00	0.12149414	R3	46.93
2017 -2021	106.5	0.00	0.18585245	R4	49.40
2018 -2022	107.5	0.00	0.19640659	S6	50.35
2019 -2023	108.5	0.00	0.16611583	S6	50.83
2020 -2024	109.5	0.00	0.16424444	S6	49.74

Actuarial Life Analysis

Account: E368.10-Line Transformers

Scenario: SDGE Actuarial @ 2024

Placement Band: 1915 - 2024

Function: Survivorship Annual Rate Method

Weighting: Unweighted

T-Cut: None

Observation Band	<u>Censoring</u>		Error Sum <u>of Squares</u>	<u>Best Fit</u>	
	Age	Percent		Disp	ASL
1947 -2024	109.5	0.00	0.07538040	S0.5	38.73
1952 -2024	109.5	0.00	0.07539555	S0.5	38.73
1957 -2024	109.5	0.00	0.07575023	S0.5	38.73
1962 -2024	109.5	0.00	0.07624076	S0.5	38.73
1967 -2024	109.5	0.00	0.07692116	S0.5	38.72
1972 -2024	109.5	0.00	0.07838186	S0.5	38.73
1977 -2024	109.5	0.00	0.08003542	S0.5	38.76
1982 -2024	109.5	0.00	0.08151985	S0.5	38.70
1987 -2024	109.5	0.00	0.08349587	S0.5	38.75
1992 -2024	109.5	0.00	0.08860016	S0.5	38.83
1997 -2024	109.5	0.00	0.09004845	R1.5	39.11
2002 -2024	109.5	0.00	0.09855985	R1.5	39.90
2007 -2024	109.5	0.00	0.11008780	R2	42.32
2012 -2024	109.5	0.00	0.16388898	R3	45.18
2017 -2024	109.5	0.00	0.16289721	S6	49.03
2022 -2024	109.5	0.00	0.20802294	S6	49.04