

Company: San Diego Gas & Electric Company (U 902 M)

Proceeding: 2028 General Rate Case

Application: A.26-06-\_\_\_

Exhibit No: (SDGE-29-WP)

WORKPAPERS TO  
PREPARED DIRECT TESTIMONY  
OF DANE A. WATSON  
ON BEHALF OF SAN DIEGO GAS & ELECTRIC COMPANY  
VOLUME 8 OF 12

BEFORE THE PUBLIC UTILITIES COMMISSION  
OF THE STATE OF CALIFORNIA

JUNE 2026



## **Actuarial Data Base**

G380.00-Services	Retirement	1961	1944	(1,732.00)
G380.00-Services	Retirement	1961	1945	(1,979.00)
G380.00-Services	Retirement	1961	1946	(3,232.00)
G380.00-Services	Retirement	1961	1947	(4,808.00)
G380.00-Services	Retirement	1961	1948	(2,779.00)
G380.00-Services	Retirement	1961	1949	(3,770.00)
G380.00-Services	Retirement	1961	1950	(4,008.00)
G380.00-Services	Retirement	1961	1951	(3,773.00)
G380.00-Services	Retirement	1961	1952	(4,866.00)
G380.00-Services	Retirement	1961	1953	(4,672.00)
G380.00-Services	Retirement	1961	1954	(3,778.00)
G380.00-Services	Retirement	1961	1955	(4,047.00)
G380.00-Services	Retirement	1961	1956	(3,705.00)
G380.00-Services	Retirement	1961	1957	(3,933.00)
G380.00-Services	Retirement	1961	1958	(4,902.00)
G380.00-Services	Retirement	1961	1959	(2,877.00)
G380.00-Services	Retirement	1961	1960	(2,223.00)
G380.00-Services	Retirement	1961	1961	(2,133.00)
G380.00-Services	Retirement	1962	1916	(299.00)
G380.00-Services	Retirement	1962	1917	(627.00)
G380.00-Services	Retirement	1962	1918	(110.00)
G380.00-Services	Retirement	1962	1919	(153.00)
G380.00-Services	Retirement	1962	1920	(710.00)
G380.00-Services	Retirement	1962	1921	(1,200.00)
G380.00-Services	Retirement	1962	1922	(2,662.00)
G380.00-Services	Retirement	1962	1923	(3,452.00)
G380.00-Services	Retirement	1962	1924	(4,317.00)
G380.00-Services	Retirement	1962	1925	(4,474.00)
G380.00-Services	Retirement	1962	1926	(5,111.00)
G380.00-Services	Retirement	1962	1927	(3,961.00)
G380.00-Services	Retirement	1962	1928	(3,062.00)
G380.00-Services	Retirement	1962	1929	(4,059.00)
G380.00-Services	Retirement	1962	1930	(2,416.00)
G380.00-Services	Retirement	1962	1931	(2,555.00)
G380.00-Services	Retirement	1962	1932	(2,331.00)
G380.00-Services	Retirement	1962	1933	(1,216.00)
G380.00-Services	Retirement	1962	1934	(1,227.00)
G380.00-Services	Retirement	1962	1935	(1,944.00)
G380.00-Services	Retirement	1962	1936	(3,556.00)
G380.00-Services	Retirement	1962	1937	(1,855.00)
G380.00-Services	Retirement	1962	1938	(2,453.00)
G380.00-Services	Retirement	1962	1939	(2,177.00)
G380.00-Services	Retirement	1962	1940	(2,821.00)
G380.00-Services	Retirement	1962	1941	(4,602.00)

G380.00-Services	Retirement	1962	1942	(1,298.00)
G380.00-Services	Retirement	1962	1943	(4,983.00)
G380.00-Services	Retirement	1962	1944	(1,358.00)
G380.00-Services	Retirement	1962	1945	(1,728.00)
G380.00-Services	Retirement	1962	1946	(2,832.00)
G380.00-Services	Retirement	1962	1947	(2,536.00)
G380.00-Services	Retirement	1962	1948	(3,886.00)
G380.00-Services	Retirement	1962	1949	(2,446.00)
G380.00-Services	Retirement	1962	1950	(4,455.00)
G380.00-Services	Retirement	1962	1951	(4,454.00)
G380.00-Services	Retirement	1962	1952	(5,351.00)
G380.00-Services	Retirement	1962	1953	(5,400.00)
G380.00-Services	Retirement	1962	1954	(4,590.00)
G380.00-Services	Retirement	1962	1955	(3,300.00)
G380.00-Services	Retirement	1962	1956	(3,036.00)
G380.00-Services	Retirement	1962	1957	(3,577.00)
G380.00-Services	Retirement	1962	1958	(3,650.00)
G380.00-Services	Retirement	1962	1959	(4,364.00)
G380.00-Services	Retirement	1962	1960	(3,531.00)
G380.00-Services	Retirement	1962	1961	(4,173.00)
G380.00-Services	Retirement	1962	1962	(1,530.00)
G380.00-Services	Retirement	1963	1916	(51.00)
G380.00-Services	Retirement	1963	1917	(148.00)
G380.00-Services	Retirement	1963	1918	(941.00)
G380.00-Services	Retirement	1963	1919	(541.00)
G380.00-Services	Retirement	1963	1920	(907.00)
G380.00-Services	Retirement	1963	1921	(1,541.00)
G380.00-Services	Retirement	1963	1922	(2,546.00)
G380.00-Services	Retirement	1963	1923	(2,816.00)
G380.00-Services	Retirement	1963	1924	(5,121.00)
G380.00-Services	Retirement	1963	1925	(4,338.00)
G380.00-Services	Retirement	1963	1926	(8,015.00)
G380.00-Services	Retirement	1963	1927	(5,350.00)
G380.00-Services	Retirement	1963	1928	(4,821.00)
G380.00-Services	Retirement	1963	1929	(3,153.00)
G380.00-Services	Retirement	1963	1930	(3,047.00)
G380.00-Services	Retirement	1963	1931	(2,806.00)
G380.00-Services	Retirement	1963	1932	(1,677.00)
G380.00-Services	Retirement	1963	1933	(1,233.00)
G380.00-Services	Retirement	1963	1934	(1,722.00)
G380.00-Services	Retirement	1963	1935	(2,037.00)
G380.00-Services	Retirement	1963	1936	(2,052.00)
G380.00-Services	Retirement	1963	1937	(2,501.00)
G380.00-Services	Retirement	1963	1938	(2,760.00)

G380.00-Services	Retirement	1963	1939	(2,299.00)
G380.00-Services	Retirement	1963	1940	(1,671.00)
G380.00-Services	Retirement	1963	1941	(4,142.00)
G380.00-Services	Retirement	1963	1942	(913.00)
G380.00-Services	Retirement	1963	1943	(1,247.00)
G380.00-Services	Retirement	1963	1944	(1,133.00)
G380.00-Services	Retirement	1963	1945	(1,909.00)
G380.00-Services	Retirement	1963	1946	(1,976.00)
G380.00-Services	Retirement	1963	1947	(3,360.00)
G380.00-Services	Retirement	1963	1948	(3,524.00)
G380.00-Services	Retirement	1963	1949	(2,886.00)
G380.00-Services	Retirement	1963	1950	(3,877.00)
G380.00-Services	Retirement	1963	1951	(4,570.00)
G380.00-Services	Retirement	1963	1952	(5,659.00)
G380.00-Services	Retirement	1963	1953	(4,717.00)
G380.00-Services	Retirement	1963	1954	(4,275.00)
G380.00-Services	Retirement	1963	1955	(3,498.00)
G380.00-Services	Retirement	1963	1956	(2,955.00)
G380.00-Services	Retirement	1963	1957	(4,287.00)
G380.00-Services	Retirement	1963	1958	(3,850.00)
G380.00-Services	Retirement	1963	1959	(3,283.00)
G380.00-Services	Retirement	1963	1960	(3,270.00)
G380.00-Services	Retirement	1963	1961	(5,288.00)
G380.00-Services	Retirement	1963	1962	(3,902.00)
G380.00-Services	Retirement	1963	1963	(3,459.00)
G380.00-Services	Retirement	1964	1916	(181.00)
G380.00-Services	Retirement	1964	1917	(117.00)
G380.00-Services	Retirement	1964	1918	(755.00)
G380.00-Services	Retirement	1964	1919	(322.00)
G380.00-Services	Retirement	1964	1920	(703.00)
G380.00-Services	Retirement	1964	1921	(1,036.00)
G380.00-Services	Retirement	1964	1922	(1,954.00)
G380.00-Services	Retirement	1964	1923	(2,999.00)
G380.00-Services	Retirement	1964	1924	(2,857.00)
G380.00-Services	Retirement	1964	1925	(4,094.00)
G380.00-Services	Retirement	1964	1926	(3,667.00)
G380.00-Services	Retirement	1964	1927	(3,323.00)
G380.00-Services	Retirement	1964	1928	(3,363.00)
G380.00-Services	Retirement	1964	1929	(3,368.00)
G380.00-Services	Retirement	1964	1930	(2,246.00)
G380.00-Services	Retirement	1964	1931	(2,372.00)
G380.00-Services	Retirement	1964	1932	(1,378.00)
G380.00-Services	Retirement	1964	1933	(1,478.00)
G380.00-Services	Retirement	1964	1934	(1,061.00)

G380.00-Services	Retirement	1964	1935	(1,032.00)
G380.00-Services	Retirement	1964	1936	(1,704.00)
G380.00-Services	Retirement	1964	1937	(2,957.00)
G380.00-Services	Retirement	1964	1938	(2,366.00)
G380.00-Services	Retirement	1964	1939	(3,370.00)
G380.00-Services	Retirement	1964	1940	(3,331.00)
G380.00-Services	Retirement	1964	1941	(3,994.00)
G380.00-Services	Retirement	1964	1942	(1,899.00)
G380.00-Services	Retirement	1964	1943	(898.00)
G380.00-Services	Retirement	1964	1944	(1,641.00)
G380.00-Services	Retirement	1964	1945	(1,686.00)
G380.00-Services	Retirement	1964	1946	(3,248.00)
G380.00-Services	Retirement	1964	1947	(4,212.00)
G380.00-Services	Retirement	1964	1948	(3,555.00)
G380.00-Services	Retirement	1964	1949	(3,573.00)
G380.00-Services	Retirement	1964	1950	(5,182.00)
G380.00-Services	Retirement	1964	1951	(5,679.00)
G380.00-Services	Retirement	1964	1952	(5,230.00)
G380.00-Services	Retirement	1964	1953	(5,749.00)
G380.00-Services	Retirement	1964	1954	(5,545.00)
G380.00-Services	Retirement	1964	1955	(6,005.00)
G380.00-Services	Retirement	1964	1956	(3,726.00)
G380.00-Services	Retirement	1964	1957	(5,241.00)
G380.00-Services	Retirement	1964	1958	(6,209.00)
G380.00-Services	Retirement	1964	1959	(4,920.00)
G380.00-Services	Retirement	1964	1960	(4,832.00)
G380.00-Services	Retirement	1964	1961	(5,389.00)
G380.00-Services	Retirement	1964	1962	(3,496.00)
G380.00-Services	Retirement	1964	1963	(2,777.00)
G380.00-Services	Retirement	1964	1964	(2,380.00)
G380.00-Services	Retirement	1965	1916	(68.00)
G380.00-Services	Retirement	1965	1917	(79.00)
G380.00-Services	Retirement	1965	1918	(144.00)
G380.00-Services	Retirement	1965	1919	(493.00)
G380.00-Services	Retirement	1965	1920	(682.00)
G380.00-Services	Retirement	1965	1921	(1,101.00)
G380.00-Services	Retirement	1965	1922	(2,530.00)
G380.00-Services	Retirement	1965	1923	(2,210.00)
G380.00-Services	Retirement	1965	1924	(4,618.00)
G380.00-Services	Retirement	1965	1925	(4,253.00)
G380.00-Services	Retirement	1965	1926	(5,284.00)
G380.00-Services	Retirement	1965	1927	(3,481.00)
G380.00-Services	Retirement	1965	1928	(3,146.00)
G380.00-Services	Retirement	1965	1929	(2,489.00)

G380.00-Services	Retirement	1965	1930	(2,885.00)
G380.00-Services	Retirement	1965	1931	(2,470.00)
G380.00-Services	Retirement	1965	1932	(1,181.00)
G380.00-Services	Retirement	1965	1933	(1,069.00)
G380.00-Services	Retirement	1965	1934	(1,488.00)
G380.00-Services	Retirement	1965	1935	(1,706.00)
G380.00-Services	Retirement	1965	1936	(2,144.00)
G380.00-Services	Retirement	1965	1937	(2,531.00)
G380.00-Services	Retirement	1965	1938	(3,011.00)
G380.00-Services	Retirement	1965	1939	(2,423.00)
G380.00-Services	Retirement	1965	1940	(1,736.00)
G380.00-Services	Retirement	1965	1941	(5,450.00)
G380.00-Services	Retirement	1965	1942	(1,648.00)
G380.00-Services	Retirement	1965	1943	(1,028.00)
G380.00-Services	Retirement	1965	1944	(1,407.00)
G380.00-Services	Retirement	1965	1945	(1,824.00)
G380.00-Services	Retirement	1965	1946	(2,886.00)
G380.00-Services	Retirement	1965	1947	(3,966.00)
G380.00-Services	Retirement	1965	1948	(3,421.00)
G380.00-Services	Retirement	1965	1949	(3,645.00)
G380.00-Services	Retirement	1965	1950	(5,110.00)
G380.00-Services	Retirement	1965	1951	(7,226.00)
G380.00-Services	Retirement	1965	1952	(6,526.00)
G380.00-Services	Retirement	1965	1953	(5,685.00)
G380.00-Services	Retirement	1965	1954	(5,360.00)
G380.00-Services	Retirement	1965	1955	(4,305.00)
G380.00-Services	Retirement	1965	1956	(5,512.00)
G380.00-Services	Retirement	1965	1957	(6,686.00)
G380.00-Services	Retirement	1965	1958	(5,392.00)
G380.00-Services	Retirement	1965	1959	(6,540.00)
G380.00-Services	Retirement	1965	1960	(5,148.00)
G380.00-Services	Retirement	1965	1961	(10,198.00)
G380.00-Services	Retirement	1965	1962	(3,838.00)
G380.00-Services	Retirement	1965	1963	(4,051.00)
G380.00-Services	Retirement	1965	1964	(4,592.00)
G380.00-Services	Retirement	1965	1965	(1,395.00)
G380.00-Services	Retirement	1966	1916	(22.00)
G380.00-Services	Retirement	1966	1917	(44.00)
G380.00-Services	Retirement	1966	1918	(38.00)
G380.00-Services	Retirement	1966	1919	(102.00)
G380.00-Services	Retirement	1966	1920	(636.00)
G380.00-Services	Retirement	1966	1921	(1,252.00)
G380.00-Services	Retirement	1966	1922	(1,465.00)
G380.00-Services	Retirement	1966	1923	(2,888.00)

G380.00-Services	Retirement	1966	1924	(2,862.00)
G380.00-Services	Retirement	1966	1925	(3,450.00)
G380.00-Services	Retirement	1966	1926	(3,379.00)
G380.00-Services	Retirement	1966	1927	(3,332.00)
G380.00-Services	Retirement	1966	1928	(2,657.00)
G380.00-Services	Retirement	1966	1929	(2,541.00)
G380.00-Services	Retirement	1966	1930	(1,635.00)
G380.00-Services	Retirement	1966	1931	(3,750.00)
G380.00-Services	Retirement	1966	1932	(1,426.00)
G380.00-Services	Retirement	1966	1933	(1,589.00)
G380.00-Services	Retirement	1966	1934	(1,407.00)
G380.00-Services	Retirement	1966	1935	(2,080.00)
G380.00-Services	Retirement	1966	1936	(2,657.00)
G380.00-Services	Retirement	1966	1937	(2,719.00)
G380.00-Services	Retirement	1966	1938	(3,049.00)
G380.00-Services	Retirement	1966	1939	(3,361.00)
G380.00-Services	Retirement	1966	1940	(3,584.00)
G380.00-Services	Retirement	1966	1941	(3,246.00)
G380.00-Services	Retirement	1966	1942	(3,712.00)
G380.00-Services	Retirement	1966	1943	(890.00)
G380.00-Services	Retirement	1966	1944	(1,948.00)
G380.00-Services	Retirement	1966	1945	(1,190.00)
G380.00-Services	Retirement	1966	1946	(2,262.00)
G380.00-Services	Retirement	1966	1947	(2,967.00)
G380.00-Services	Retirement	1966	1948	(4,996.00)
G380.00-Services	Retirement	1966	1949	(11,458.00)
G380.00-Services	Retirement	1966	1950	(4,208.00)
G380.00-Services	Retirement	1966	1951	(4,801.00)
G380.00-Services	Retirement	1966	1952	(5,826.00)
G380.00-Services	Retirement	1966	1953	(4,982.00)
G380.00-Services	Retirement	1966	1954	(7,401.00)
G380.00-Services	Retirement	1966	1955	(3,624.00)
G380.00-Services	Retirement	1966	1956	(3,127.00)
G380.00-Services	Retirement	1966	1957	(6,063.00)
G380.00-Services	Retirement	1966	1958	(5,527.00)
G380.00-Services	Retirement	1966	1959	(4,489.00)
G380.00-Services	Retirement	1966	1960	(6,015.00)
G380.00-Services	Retirement	1966	1961	(4,676.00)
G380.00-Services	Retirement	1966	1962	(3,938.00)
G380.00-Services	Retirement	1966	1963	(3,058.00)
G380.00-Services	Retirement	1966	1964	(4,304.00)
G380.00-Services	Retirement	1966	1965	(4,952.00)
G380.00-Services	Retirement	1966	1966	(2,438.00)
G380.00-Services	Retirement	1967	1916	(114.00)

G380.00-Services	Retirement	1967	1917	(36.00)
G380.00-Services	Retirement	1967	1918	(41.00)
G380.00-Services	Retirement	1967	1919	(22.00)
G380.00-Services	Retirement	1967	1920	(442.00)
G380.00-Services	Retirement	1967	1921	(596.00)
G380.00-Services	Retirement	1967	1922	(1,242.00)
G380.00-Services	Retirement	1967	1923	(1,257.00)
G380.00-Services	Retirement	1967	1924	(1,899.00)
G380.00-Services	Retirement	1967	1925	(2,770.00)
G380.00-Services	Retirement	1967	1926	(2,991.00)
G380.00-Services	Retirement	1967	1927	(1,607.00)
G380.00-Services	Retirement	1967	1928	(2,325.00)
G380.00-Services	Retirement	1967	1929	(2,550.00)
G380.00-Services	Retirement	1967	1930	(1,147.00)
G380.00-Services	Retirement	1967	1931	(2,034.00)
G380.00-Services	Retirement	1967	1932	(1,696.00)
G380.00-Services	Retirement	1967	1933	(944.00)
G380.00-Services	Retirement	1967	1934	(939.00)
G380.00-Services	Retirement	1967	1935	(803.00)
G380.00-Services	Retirement	1967	1936	(1,365.00)
G380.00-Services	Retirement	1967	1937	(1,070.00)
G380.00-Services	Retirement	1967	1938	(1,513.00)
G380.00-Services	Retirement	1967	1939	(1,649.00)
G380.00-Services	Retirement	1967	1940	(1,386.00)
G380.00-Services	Retirement	1967	1941	(2,274.00)
G380.00-Services	Retirement	1967	1942	(1,820.00)
G380.00-Services	Retirement	1967	1943	(410.00)
G380.00-Services	Retirement	1967	1944	(906.00)
G380.00-Services	Retirement	1967	1945	(943.00)
G380.00-Services	Retirement	1967	1946	(2,265.00)
G380.00-Services	Retirement	1967	1947	(2,909.00)
G380.00-Services	Retirement	1967	1948	(3,122.00)
G380.00-Services	Retirement	1967	1949	(2,406.00)
G380.00-Services	Retirement	1967	1950	(3,471.00)
G380.00-Services	Retirement	1967	1951	(4,364.00)
G380.00-Services	Retirement	1967	1952	(3,991.00)
G380.00-Services	Retirement	1967	1953	(3,705.00)
G380.00-Services	Retirement	1967	1954	(4,939.00)
G380.00-Services	Retirement	1967	1955	(4,047.00)
G380.00-Services	Retirement	1967	1956	(2,824.00)
G380.00-Services	Retirement	1967	1957	(4,587.00)
G380.00-Services	Retirement	1967	1958	(4,448.00)
G380.00-Services	Retirement	1967	1959	(7,752.00)
G380.00-Services	Retirement	1967	1960	(6,702.00)

G380.00-Services	Retirement	1967	1961	(4,506.00)
G380.00-Services	Retirement	1967	1962	(6,154.00)
G380.00-Services	Retirement	1967	1963	(2,769.00)
G380.00-Services	Retirement	1967	1964	(1,935.00)
G380.00-Services	Retirement	1967	1965	(4,163.00)
G380.00-Services	Retirement	1967	1966	(3,348.00)
G380.00-Services	Retirement	1967	1967	(1,820.00)
G380.00-Services	Retirement	1968	1916	(15.00)
G380.00-Services	Retirement	1968	1917	(25.00)
G380.00-Services	Retirement	1968	1918	(17.00)
G380.00-Services	Retirement	1968	1919	(160.00)
G380.00-Services	Retirement	1968	1920	(572.00)
G380.00-Services	Retirement	1968	1921	(432.00)
G380.00-Services	Retirement	1968	1922	(861.00)
G380.00-Services	Retirement	1968	1923	(1,541.00)
G380.00-Services	Retirement	1968	1924	(2,313.00)
G380.00-Services	Retirement	1968	1925	(2,572.00)
G380.00-Services	Retirement	1968	1926	(3,580.00)
G380.00-Services	Retirement	1968	1927	(2,018.00)
G380.00-Services	Retirement	1968	1928	(1,949.00)
G380.00-Services	Retirement	1968	1929	(1,720.00)
G380.00-Services	Retirement	1968	1930	(2,166.00)
G380.00-Services	Retirement	1968	1931	(1,574.00)
G380.00-Services	Retirement	1968	1932	(1,135.00)
G380.00-Services	Retirement	1968	1933	(892.00)
G380.00-Services	Retirement	1968	1934	(1,009.00)
G380.00-Services	Retirement	1968	1935	(1,242.00)
G380.00-Services	Retirement	1968	1936	(1,130.00)
G380.00-Services	Retirement	1968	1937	(1,894.00)
G380.00-Services	Retirement	1968	1938	(1,791.00)
G380.00-Services	Retirement	1968	1939	(2,240.00)
G380.00-Services	Retirement	1968	1940	(1,534.00)
G380.00-Services	Retirement	1968	1941	(1,731.00)
G380.00-Services	Retirement	1968	1942	(1,035.00)
G380.00-Services	Retirement	1968	1943	(1,323.00)
G380.00-Services	Retirement	1968	1944	(985.00)
G380.00-Services	Retirement	1968	1945	(1,747.00)
G380.00-Services	Retirement	1968	1946	(2,878.00)
G380.00-Services	Retirement	1968	1947	(3,420.00)
G380.00-Services	Retirement	1968	1948	(3,707.00)
G380.00-Services	Retirement	1968	1949	(3,575.00)
G380.00-Services	Retirement	1968	1950	(3,294.00)
G380.00-Services	Retirement	1968	1951	(5,219.00)
G380.00-Services	Retirement	1968	1952	(6,098.00)

G380.00-Services	Retirement	1968	1953	(6,836.00)
G380.00-Services	Retirement	1968	1954	(6,392.00)
G380.00-Services	Retirement	1968	1955	(5,765.00)
G380.00-Services	Retirement	1968	1956	(4,312.00)
G380.00-Services	Retirement	1968	1957	(5,633.00)
G380.00-Services	Retirement	1968	1958	(6,727.00)
G380.00-Services	Retirement	1968	1959	(5,332.00)
G380.00-Services	Retirement	1968	1960	(4,657.00)
G380.00-Services	Retirement	1968	1961	(5,853.00)
G380.00-Services	Retirement	1968	1962	(3,802.00)
G380.00-Services	Retirement	1968	1963	(4,443.00)
G380.00-Services	Retirement	1968	1964	(6,667.00)
G380.00-Services	Retirement	1968	1965	(5,429.00)
G380.00-Services	Retirement	1968	1966	(4,737.00)
G380.00-Services	Retirement	1968	1967	(4,110.00)
G380.00-Services	Retirement	1968	1968	(2,216.00)
G380.00-Services	Retirement	1969	1918	(23.00)
G380.00-Services	Retirement	1969	1919	(58.00)
G380.00-Services	Retirement	1969	1920	(557.00)
G380.00-Services	Retirement	1969	1921	(895.00)
G380.00-Services	Retirement	1969	1922	(1,055.00)
G380.00-Services	Retirement	1969	1923	(1,386.00)
G380.00-Services	Retirement	1969	1924	(1,651.00)
G380.00-Services	Retirement	1969	1925	(1,397.00)
G380.00-Services	Retirement	1969	1926	(2,761.00)
G380.00-Services	Retirement	1969	1927	(2,108.00)
G380.00-Services	Retirement	1969	1928	(1,903.00)
G380.00-Services	Retirement	1969	1929	(1,374.00)
G380.00-Services	Retirement	1969	1930	(1,215.00)
G380.00-Services	Retirement	1969	1931	(2,000.00)
G380.00-Services	Retirement	1969	1932	(1,152.00)
G380.00-Services	Retirement	1969	1933	(256.00)
G380.00-Services	Retirement	1969	1934	(372.00)
G380.00-Services	Retirement	1969	1935	(655.00)
G380.00-Services	Retirement	1969	1936	(1,166.00)
G380.00-Services	Retirement	1969	1937	(1,336.00)
G380.00-Services	Retirement	1969	1938	(1,209.00)
G380.00-Services	Retirement	1969	1939	(1,342.00)
G380.00-Services	Retirement	1969	1940	(1,259.00)
G380.00-Services	Retirement	1969	1941	(2,064.00)
G380.00-Services	Retirement	1969	1942	(1,255.00)
G380.00-Services	Retirement	1969	1943	(714.00)
G380.00-Services	Retirement	1969	1944	(1,175.00)
G380.00-Services	Retirement	1969	1945	(1,913.00)

G380.00-Services	Retirement	1969	1946	(2,010.00)
G380.00-Services	Retirement	1969	1947	(3,101.00)
G380.00-Services	Retirement	1969	1948	(3,369.00)
G380.00-Services	Retirement	1969	1949	(2,732.00)
G380.00-Services	Retirement	1969	1950	(4,482.00)
G380.00-Services	Retirement	1969	1951	(6,145.00)
G380.00-Services	Retirement	1969	1952	(4,003.00)
G380.00-Services	Retirement	1969	1953	(4,476.00)
G380.00-Services	Retirement	1969	1954	(6,969.00)
G380.00-Services	Retirement	1969	1955	(5,505.00)
G380.00-Services	Retirement	1969	1956	(4,737.00)
G380.00-Services	Retirement	1969	1957	(5,536.00)
G380.00-Services	Retirement	1969	1958	(7,218.00)
G380.00-Services	Retirement	1969	1959	(6,951.00)
G380.00-Services	Retirement	1969	1960	(5,367.00)
G380.00-Services	Retirement	1969	1961	(4,407.00)
G380.00-Services	Retirement	1969	1962	(5,043.00)
G380.00-Services	Retirement	1969	1963	(4,184.00)
G380.00-Services	Retirement	1969	1964	(3,125.00)
G380.00-Services	Retirement	1969	1965	(5,439.00)
G380.00-Services	Retirement	1969	1966	(7,779.00)
G380.00-Services	Retirement	1969	1967	(5,024.00)
G380.00-Services	Retirement	1969	1968	(5,315.00)
G380.00-Services	Retirement	1969	1969	(2,234.00)
G380.00-Services	Retirement	1970	1916	(25.00)
G380.00-Services	Retirement	1970	1917	(37.00)
G380.00-Services	Retirement	1970	1918	(36.00)
G380.00-Services	Retirement	1970	1919	(6.00)
G380.00-Services	Retirement	1970	1920	(309.00)
G380.00-Services	Retirement	1970	1921	(296.00)
G380.00-Services	Retirement	1970	1922	(666.00)
G380.00-Services	Retirement	1970	1923	(584.00)
G380.00-Services	Retirement	1970	1924	(959.00)
G380.00-Services	Retirement	1970	1925	(1,177.00)
G380.00-Services	Retirement	1970	1926	(898.00)
G380.00-Services	Retirement	1970	1927	(1,558.00)
G380.00-Services	Retirement	1970	1928	(2,066.00)
G380.00-Services	Retirement	1970	1929	(1,142.00)
G380.00-Services	Retirement	1970	1930	(745.00)
G380.00-Services	Retirement	1970	1931	(815.00)
G380.00-Services	Retirement	1970	1932	(918.00)
G380.00-Services	Retirement	1970	1933	(299.00)
G380.00-Services	Retirement	1970	1934	(575.00)
G380.00-Services	Retirement	1970	1935	(717.00)

G380.00-Services	Retirement	1970	1936	(1,416.00)
G380.00-Services	Retirement	1970	1937	(862.00)
G380.00-Services	Retirement	1970	1938	(1,007.00)
G380.00-Services	Retirement	1970	1939	(1,238.00)
G380.00-Services	Retirement	1970	1940	(1,071.00)
G380.00-Services	Retirement	1970	1941	(1,473.00)
G380.00-Services	Retirement	1970	1942	(748.00)
G380.00-Services	Retirement	1970	1943	(373.00)
G380.00-Services	Retirement	1970	1944	(932.00)
G380.00-Services	Retirement	1970	1945	(1,406.00)
G380.00-Services	Retirement	1970	1946	(2,276.00)
G380.00-Services	Retirement	1970	1947	(2,779.00)
G380.00-Services	Retirement	1970	1948	(2,524.00)
G380.00-Services	Retirement	1970	1949	(2,896.00)
G380.00-Services	Retirement	1970	1950	(2,465.00)
G380.00-Services	Retirement	1970	1951	(3,454.00)
G380.00-Services	Retirement	1970	1952	(4,544.00)
G380.00-Services	Retirement	1970	1953	(4,119.00)
G380.00-Services	Retirement	1970	1954	(4,366.00)
G380.00-Services	Retirement	1970	1955	(3,906.00)
G380.00-Services	Retirement	1970	1956	(5,344.00)
G380.00-Services	Retirement	1970	1957	(4,813.00)
G380.00-Services	Retirement	1970	1958	(4,391.00)
G380.00-Services	Retirement	1970	1959	(4,766.00)
G380.00-Services	Retirement	1970	1960	(4,125.00)
G380.00-Services	Retirement	1970	1961	(5,080.00)
G380.00-Services	Retirement	1970	1962	(7,169.00)
G380.00-Services	Retirement	1970	1963	(4,942.00)
G380.00-Services	Retirement	1970	1964	(6,701.00)
G380.00-Services	Retirement	1970	1965	(4,363.00)
G380.00-Services	Retirement	1970	1966	(3,520.00)
G380.00-Services	Retirement	1970	1967	(5,580.00)
G380.00-Services	Retirement	1970	1968	(7,284.00)
G380.00-Services	Retirement	1970	1969	(10,399.00)
G380.00-Services	Retirement	1970	1970	(4,669.00)
G380.00-Services	Retirement	1971	1916	(18.00)
G380.00-Services	Retirement	1971	1918	(19.00)
G380.00-Services	Retirement	1971	1919	(4.00)
G380.00-Services	Retirement	1971	1920	(487.00)
G380.00-Services	Retirement	1971	1921	(386.00)
G380.00-Services	Retirement	1971	1922	(540.00)
G380.00-Services	Retirement	1971	1923	(521.00)
G380.00-Services	Retirement	1971	1924	(982.00)
G380.00-Services	Retirement	1971	1925	(1,264.00)

G380.00-Services	Retirement	1971	1926	(1,551.00)
G380.00-Services	Retirement	1971	1927	(1,437.00)
G380.00-Services	Retirement	1971	1928	(1,383.00)
G380.00-Services	Retirement	1971	1929	(1,166.00)
G380.00-Services	Retirement	1971	1930	(781.00)
G380.00-Services	Retirement	1971	1931	(1,668.00)
G380.00-Services	Retirement	1971	1932	(1,540.00)
G380.00-Services	Retirement	1971	1933	(373.00)
G380.00-Services	Retirement	1971	1934	(407.00)
G380.00-Services	Retirement	1971	1935	(706.00)
G380.00-Services	Retirement	1971	1936	(859.00)
G380.00-Services	Retirement	1971	1937	(1,457.00)
G380.00-Services	Retirement	1971	1938	(1,416.00)
G380.00-Services	Retirement	1971	1939	(1,429.00)
G380.00-Services	Retirement	1971	1940	(1,594.00)
G380.00-Services	Retirement	1971	1941	(1,504.00)
G380.00-Services	Retirement	1971	1942	(971.00)
G380.00-Services	Retirement	1971	1943	(516.00)
G380.00-Services	Retirement	1971	1944	(1,078.00)
G380.00-Services	Retirement	1971	1945	(1,017.00)
G380.00-Services	Retirement	1971	1946	(2,229.00)
G380.00-Services	Retirement	1971	1947	(2,751.00)
G380.00-Services	Retirement	1971	1948	(3,351.00)
G380.00-Services	Retirement	1971	1949	(3,388.00)
G380.00-Services	Retirement	1971	1950	(2,925.00)
G380.00-Services	Retirement	1971	1951	(3,650.00)
G380.00-Services	Retirement	1971	1952	(4,534.00)
G380.00-Services	Retirement	1971	1953	(4,890.00)
G380.00-Services	Retirement	1971	1954	(5,059.00)
G380.00-Services	Retirement	1971	1955	(4,488.00)
G380.00-Services	Retirement	1971	1956	(6,518.00)
G380.00-Services	Retirement	1971	1957	(4,019.00)
G380.00-Services	Retirement	1971	1958	(4,613.00)
G380.00-Services	Retirement	1971	1959	(6,052.00)
G380.00-Services	Retirement	1971	1960	(5,497.00)
G380.00-Services	Retirement	1971	1961	(4,469.00)
G380.00-Services	Retirement	1971	1962	(5,242.00)
G380.00-Services	Retirement	1971	1963	(5,502.00)
G380.00-Services	Retirement	1971	1964	(3,172.00)
G380.00-Services	Retirement	1971	1965	(4,945.00)
G380.00-Services	Retirement	1971	1966	(5,891.00)
G380.00-Services	Retirement	1971	1967	(4,108.00)
G380.00-Services	Retirement	1971	1968	(7,397.00)
G380.00-Services	Retirement	1971	1969	(3,344.00)

G380.00-Services	Retirement	1971	1970	(6,974.00)
G380.00-Services	Retirement	1971	1971	(2,560.00)
G380.00-Services	Retirement	1972	1916	(47.00)
G380.00-Services	Retirement	1972	1917	(2.00)
G380.00-Services	Retirement	1972	1918	(35.00)
G380.00-Services	Retirement	1972	1919	(32.00)
G380.00-Services	Retirement	1972	1920	(256.00)
G380.00-Services	Retirement	1972	1921	(166.00)
G380.00-Services	Retirement	1972	1922	(517.00)
G380.00-Services	Retirement	1972	1923	(884.00)
G380.00-Services	Retirement	1972	1924	(668.00)
G380.00-Services	Retirement	1972	1925	(1,328.00)
G380.00-Services	Retirement	1972	1926	(1,723.00)
G380.00-Services	Retirement	1972	1927	(1,597.00)
G380.00-Services	Retirement	1972	1928	(1,080.00)
G380.00-Services	Retirement	1972	1929	(663.00)
G380.00-Services	Retirement	1972	1930	(527.00)
G380.00-Services	Retirement	1972	1931	(516.00)
G380.00-Services	Retirement	1972	1932	(721.00)
G380.00-Services	Retirement	1972	1933	(258.00)
G380.00-Services	Retirement	1972	1934	(727.00)
G380.00-Services	Retirement	1972	1935	(511.00)
G380.00-Services	Retirement	1972	1936	(1,014.00)
G380.00-Services	Retirement	1972	1937	(621.00)
G380.00-Services	Retirement	1972	1938	(1,087.00)
G380.00-Services	Retirement	1972	1939	(1,076.00)
G380.00-Services	Retirement	1972	1940	(1,030.00)
G380.00-Services	Retirement	1972	1941	(1,523.00)
G380.00-Services	Retirement	1972	1942	(691.00)
G380.00-Services	Retirement	1972	1943	(522.00)
G380.00-Services	Retirement	1972	1944	(1,521.00)
G380.00-Services	Retirement	1972	1945	(1,260.00)
G380.00-Services	Retirement	1972	1946	(1,542.00)
G380.00-Services	Retirement	1972	1947	(3,294.00)
G380.00-Services	Retirement	1972	1948	(3,238.00)
G380.00-Services	Retirement	1972	1949	(2,144.00)
G380.00-Services	Retirement	1972	1950	(2,526.00)
G380.00-Services	Retirement	1972	1951	(2,208.00)
G380.00-Services	Retirement	1972	1952	(3,421.00)
G380.00-Services	Retirement	1972	1953	(3,606.00)
G380.00-Services	Retirement	1972	1954	(4,376.00)
G380.00-Services	Retirement	1972	1955	(2,849.00)
G380.00-Services	Retirement	1972	1956	(3,327.00)
G380.00-Services	Retirement	1972	1957	(4,142.00)

G380.00-Services	Retirement	1972	1958	(4,041.00)
G380.00-Services	Retirement	1972	1959	(6,511.00)
G380.00-Services	Retirement	1972	1960	(3,367.00)
G380.00-Services	Retirement	1972	1961	(4,202.00)
G380.00-Services	Retirement	1972	1962	(2,808.00)
G380.00-Services	Retirement	1972	1963	(4,175.00)
G380.00-Services	Retirement	1972	1964	(4,400.00)
G380.00-Services	Retirement	1972	1965	(6,655.00)
G380.00-Services	Retirement	1972	1966	(4,621.00)
G380.00-Services	Retirement	1972	1967	(6,148.00)
G380.00-Services	Retirement	1972	1968	(5,350.00)
G380.00-Services	Retirement	1972	1969	(4,297.00)
G380.00-Services	Retirement	1972	1970	(1,808.00)
G380.00-Services	Retirement	1972	1971	(7,558.00)
G380.00-Services	Retirement	1972	1972	(3,260.00)
G380.00-Services	Retirement	1973	1916	(88.00)
G380.00-Services	Retirement	1973	1917	(20.00)
G380.00-Services	Retirement	1973	1918	(131.00)
G380.00-Services	Retirement	1973	1919	(117.00)
G380.00-Services	Retirement	1973	1920	(467.00)
G380.00-Services	Retirement	1973	1921	(1,165.00)
G380.00-Services	Retirement	1973	1922	(1,584.00)
G380.00-Services	Retirement	1973	1923	(1,524.00)
G380.00-Services	Retirement	1973	1924	(2,294.00)
G380.00-Services	Retirement	1973	1925	(2,920.00)
G380.00-Services	Retirement	1973	1926	(3,435.00)
G380.00-Services	Retirement	1973	1927	(2,578.00)
G380.00-Services	Retirement	1973	1928	(2,178.00)
G380.00-Services	Retirement	1973	1929	(2,815.00)
G380.00-Services	Retirement	1973	1930	(2,698.00)
G380.00-Services	Retirement	1973	1931	(1,823.00)
G380.00-Services	Retirement	1973	1932	(1,129.00)
G380.00-Services	Retirement	1973	1933	(1,175.00)
G380.00-Services	Retirement	1973	1934	(711.00)
G380.00-Services	Retirement	1973	1935	(1,257.00)
G380.00-Services	Retirement	1973	1936	(1,772.00)
G380.00-Services	Retirement	1973	1937	(1,933.00)
G380.00-Services	Retirement	1973	1938	(2,143.00)
G380.00-Services	Retirement	1973	1939	(2,111.00)
G380.00-Services	Retirement	1973	1940	(2,364.00)
G380.00-Services	Retirement	1973	1941	(1,758.00)
G380.00-Services	Retirement	1973	1942	(1,137.00)
G380.00-Services	Retirement	1973	1943	(1,306.00)
G380.00-Services	Retirement	1973	1944	(2,835.00)

G380.00-Services	Retirement	1973	1945	(2,737.00)
G380.00-Services	Retirement	1973	1946	(2,472.00)
G380.00-Services	Retirement	1973	1947	(3,256.00)
G380.00-Services	Retirement	1973	1948	(4,225.00)
G380.00-Services	Retirement	1973	1949	(2,726.00)
G380.00-Services	Retirement	1973	1950	(3,182.00)
G380.00-Services	Retirement	1973	1951	(3,718.00)
G380.00-Services	Retirement	1973	1952	(4,828.00)
G380.00-Services	Retirement	1973	1953	(3,777.00)
G380.00-Services	Retirement	1973	1954	(4,778.00)
G380.00-Services	Retirement	1973	1955	(2,252.00)
G380.00-Services	Retirement	1973	1956	(2,409.00)
G380.00-Services	Retirement	1973	1957	(4,128.00)
G380.00-Services	Retirement	1973	1958	(3,911.00)
G380.00-Services	Retirement	1973	1959	(4,092.00)
G380.00-Services	Retirement	1973	1960	(3,826.00)
G380.00-Services	Retirement	1973	1961	(4,764.00)
G380.00-Services	Retirement	1973	1962	(3,226.00)
G380.00-Services	Retirement	1973	1963	(5,926.00)
G380.00-Services	Retirement	1973	1964	(3,981.00)
G380.00-Services	Retirement	1973	1965	(6,133.00)
G380.00-Services	Retirement	1973	1966	(6,782.00)
G380.00-Services	Retirement	1973	1967	(3,156.00)
G380.00-Services	Retirement	1973	1968	(4,249.00)
G380.00-Services	Retirement	1973	1969	(3,520.00)
G380.00-Services	Retirement	1973	1970	(2,657.00)
G380.00-Services	Retirement	1973	1971	(5,335.00)
G380.00-Services	Retirement	1973	1972	(7,689.00)
G380.00-Services	Retirement	1973	1973	(6,100.00)
G380.00-Services	Retirement	1974	1916	(82.00)
G380.00-Services	Retirement	1974	1917	(15.00)
G380.00-Services	Retirement	1974	1918	(152.00)
G380.00-Services	Retirement	1974	1919	(119.00)
G380.00-Services	Retirement	1974	1920	(451.00)
G380.00-Services	Retirement	1974	1921	(1,928.00)
G380.00-Services	Retirement	1974	1922	(2,272.00)
G380.00-Services	Retirement	1974	1923	(3,656.00)
G380.00-Services	Retirement	1974	1924	(5,366.00)
G380.00-Services	Retirement	1974	1925	(9,153.00)
G380.00-Services	Retirement	1974	1926	(8,929.00)
G380.00-Services	Retirement	1974	1927	(4,977.00)
G380.00-Services	Retirement	1974	1928	(4,952.00)
G380.00-Services	Retirement	1974	1929	(3,400.00)
G380.00-Services	Retirement	1974	1930	(3,115.00)

G380.00-Services	Retirement	1974	1931	(4,176.00)
G380.00-Services	Retirement	1974	1932	(1,928.00)
G380.00-Services	Retirement	1974	1933	(1,165.00)
G380.00-Services	Retirement	1974	1934	(960.00)
G380.00-Services	Retirement	1974	1935	(1,873.00)
G380.00-Services	Retirement	1974	1936	(2,381.00)
G380.00-Services	Retirement	1974	1937	(2,207.00)
G380.00-Services	Retirement	1974	1938	(4,666.00)
G380.00-Services	Retirement	1974	1939	(1,571.00)
G380.00-Services	Retirement	1974	1940	(3,476.00)
G380.00-Services	Retirement	1974	1941	(3,617.00)
G380.00-Services	Retirement	1974	1942	(1,550.00)
G380.00-Services	Retirement	1974	1943	(994.00)
G380.00-Services	Retirement	1974	1944	(2,592.00)
G380.00-Services	Retirement	1974	1945	(1,755.00)
G380.00-Services	Retirement	1974	1946	(4,114.00)
G380.00-Services	Retirement	1974	1947	(6,766.00)
G380.00-Services	Retirement	1974	1948	(7,612.00)
G380.00-Services	Retirement	1974	1949	(3,235.00)
G380.00-Services	Retirement	1974	1950	(3,366.00)
G380.00-Services	Retirement	1974	1951	(3,632.00)
G380.00-Services	Retirement	1974	1952	(3,500.00)
G380.00-Services	Retirement	1974	1953	(4,352.00)
G380.00-Services	Retirement	1974	1954	(2,400.00)
G380.00-Services	Retirement	1974	1955	(3,504.00)
G380.00-Services	Retirement	1974	1956	(2,494.00)
G380.00-Services	Retirement	1974	1957	(2,177.00)
G380.00-Services	Retirement	1974	1958	(4,289.00)
G380.00-Services	Retirement	1974	1959	(3,067.00)
G380.00-Services	Retirement	1974	1960	(5,307.00)
G380.00-Services	Retirement	1974	1961	(2,802.00)
G380.00-Services	Retirement	1974	1962	(2,710.00)
G380.00-Services	Retirement	1974	1963	(4,668.00)
G380.00-Services	Retirement	1974	1964	(2,661.00)
G380.00-Services	Retirement	1974	1965	(6,020.00)
G380.00-Services	Retirement	1974	1966	(2,858.00)
G380.00-Services	Retirement	1974	1967	(4,844.00)
G380.00-Services	Retirement	1974	1968	(5,386.00)
G380.00-Services	Retirement	1974	1969	(2,377.00)
G380.00-Services	Retirement	1974	1970	(2,890.00)
G380.00-Services	Retirement	1974	1971	(4,916.00)
G380.00-Services	Retirement	1974	1972	(6,798.00)
G380.00-Services	Retirement	1974	1973	(12,183.00)
G380.00-Services	Retirement	1974	1974	(3,056.00)

G380.00-Services	Retirement	1975	1916	(95.00)
G380.00-Services	Retirement	1975	1917	(99.00)
G380.00-Services	Retirement	1975	1918	(59.00)
G380.00-Services	Retirement	1975	1919	(262.00)
G380.00-Services	Retirement	1975	1920	(722.00)
G380.00-Services	Retirement	1975	1921	(1,878.00)
G380.00-Services	Retirement	1975	1922	(2,718.00)
G380.00-Services	Retirement	1975	1923	(2,789.00)
G380.00-Services	Retirement	1975	1924	(2,360.00)
G380.00-Services	Retirement	1975	1925	(2,514.00)
G380.00-Services	Retirement	1975	1926	(5,912.00)
G380.00-Services	Retirement	1975	1927	(2,032.00)
G380.00-Services	Retirement	1975	1928	(2,358.00)
G380.00-Services	Retirement	1975	1929	(2,008.00)
G380.00-Services	Retirement	1975	1930	(3,491.00)
G380.00-Services	Retirement	1975	1931	(1,306.00)
G380.00-Services	Retirement	1975	1932	(2,130.00)
G380.00-Services	Retirement	1975	1933	(961.00)
G380.00-Services	Retirement	1975	1934	(517.00)
G380.00-Services	Retirement	1975	1935	(1,125.00)
G380.00-Services	Retirement	1975	1936	(1,111.00)
G380.00-Services	Retirement	1975	1937	(2,248.00)
G380.00-Services	Retirement	1975	1938	(2,044.00)
G380.00-Services	Retirement	1975	1939	(1,540.00)
G380.00-Services	Retirement	1975	1940	(2,819.00)
G380.00-Services	Retirement	1975	1941	(1,595.00)
G380.00-Services	Retirement	1975	1942	(893.00)
G380.00-Services	Retirement	1975	1943	(1,016.00)
G380.00-Services	Retirement	1975	1944	(1,642.00)
G380.00-Services	Retirement	1975	1945	(1,918.00)
G380.00-Services	Retirement	1975	1946	(3,235.00)
G380.00-Services	Retirement	1975	1947	(4,977.00)
G380.00-Services	Retirement	1975	1948	(4,858.00)
G380.00-Services	Retirement	1975	1949	(3,348.00)
G380.00-Services	Retirement	1975	1950	(2,781.00)
G380.00-Services	Retirement	1975	1951	(3,156.00)
G380.00-Services	Retirement	1975	1952	(3,956.00)
G380.00-Services	Retirement	1975	1953	(2,906.00)
G380.00-Services	Retirement	1975	1954	(3,623.00)
G380.00-Services	Retirement	1975	1955	(2,304.00)
G380.00-Services	Retirement	1975	1956	(3,405.00)
G380.00-Services	Retirement	1975	1957	(3,435.00)
G380.00-Services	Retirement	1975	1958	(2,765.00)
G380.00-Services	Retirement	1975	1959	(3,311.00)

G380.00-Services	Retirement	1975	1960	(2,662.00)
G380.00-Services	Retirement	1975	1961	(3,617.00)
G380.00-Services	Retirement	1975	1962	(3,229.00)
G380.00-Services	Retirement	1975	1963	(3,032.00)
G380.00-Services	Retirement	1975	1964	(2,780.00)
G380.00-Services	Retirement	1975	1965	(5,661.00)
G380.00-Services	Retirement	1975	1966	(2,874.00)
G380.00-Services	Retirement	1975	1967	(4,344.00)
G380.00-Services	Retirement	1975	1968	(2,117.00)
G380.00-Services	Retirement	1975	1969	(4,486.00)
G380.00-Services	Retirement	1975	1970	(2,019.00)
G380.00-Services	Retirement	1975	1971	(4,529.00)
G380.00-Services	Retirement	1975	1972	(4,137.00)
G380.00-Services	Retirement	1975	1973	(8,391.00)
G380.00-Services	Retirement	1975	1974	(4,623.00)
G380.00-Services	Retirement	1975	1975	(3,504.00)
G380.00-Services	Retirement	1976	1916	(64.00)
G380.00-Services	Retirement	1976	1917	(47.00)
G380.00-Services	Retirement	1976	1919	(129.00)
G380.00-Services	Retirement	1976	1920	(179.00)
G380.00-Services	Retirement	1976	1921	(1,012.00)
G380.00-Services	Retirement	1976	1922	(1,412.00)
G380.00-Services	Retirement	1976	1923	(2,888.00)
G380.00-Services	Retirement	1976	1924	(3,035.00)
G380.00-Services	Retirement	1976	1925	(4,610.00)
G380.00-Services	Retirement	1976	1926	(5,605.00)
G380.00-Services	Retirement	1976	1927	(2,544.00)
G380.00-Services	Retirement	1976	1928	(2,490.00)
G380.00-Services	Retirement	1976	1929	(1,559.00)
G380.00-Services	Retirement	1976	1930	(1,504.00)
G380.00-Services	Retirement	1976	1931	(1,063.00)
G380.00-Services	Retirement	1976	1932	(1,858.00)
G380.00-Services	Retirement	1976	1933	(534.00)
G380.00-Services	Retirement	1976	1934	(685.00)
G380.00-Services	Retirement	1976	1935	(425.00)
G380.00-Services	Retirement	1976	1936	(1,049.00)
G380.00-Services	Retirement	1976	1937	(1,548.00)
G380.00-Services	Retirement	1976	1938	(2,194.00)
G380.00-Services	Retirement	1976	1939	(1,474.00)
G380.00-Services	Retirement	1976	1940	(3,143.00)
G380.00-Services	Retirement	1976	1941	(1,907.00)
G380.00-Services	Retirement	1976	1942	(1,346.00)
G380.00-Services	Retirement	1976	1943	(1,059.00)
G380.00-Services	Retirement	1976	1944	(1,910.00)

G380.00-Services	Retirement	1976	1945	(625.00)
G380.00-Services	Retirement	1976	1946	(2,511.00)
G380.00-Services	Retirement	1976	1947	(3,620.00)
G380.00-Services	Retirement	1976	1948	(3,483.00)
G380.00-Services	Retirement	1976	1949	(1,577.00)
G380.00-Services	Retirement	1976	1950	(4,180.00)
G380.00-Services	Retirement	1976	1951	(2,604.00)
G380.00-Services	Retirement	1976	1952	(2,563.00)
G380.00-Services	Retirement	1976	1953	(4,523.00)
G380.00-Services	Retirement	1976	1954	(3,015.00)
G380.00-Services	Retirement	1976	1955	(2,611.00)
G380.00-Services	Retirement	1976	1956	(4,063.00)
G380.00-Services	Retirement	1976	1957	(3,085.00)
G380.00-Services	Retirement	1976	1958	(2,728.00)
G380.00-Services	Retirement	1976	1959	(2,704.00)
G380.00-Services	Retirement	1976	1960	(3,641.00)
G380.00-Services	Retirement	1976	1961	(2,631.00)
G380.00-Services	Retirement	1976	1962	(1,412.00)
G380.00-Services	Retirement	1976	1963	(2,527.00)
G380.00-Services	Retirement	1976	1964	(2,044.00)
G380.00-Services	Retirement	1976	1965	(2,551.00)
G380.00-Services	Retirement	1976	1966	(2,933.00)
G380.00-Services	Retirement	1976	1967	(3,462.00)
G380.00-Services	Retirement	1976	1968	(3,370.00)
G380.00-Services	Retirement	1976	1969	(1,949.00)
G380.00-Services	Retirement	1976	1970	(2,265.00)
G380.00-Services	Retirement	1976	1971	(1,950.00)
G380.00-Services	Retirement	1976	1972	(4,700.00)
G380.00-Services	Retirement	1976	1973	(3,879.00)
G380.00-Services	Retirement	1976	1974	(13,898.00)
G380.00-Services	Retirement	1976	1975	(7,036.00)
G380.00-Services	Retirement	1976	1976	(3,921.00)
G380.00-Services	Retirement	1977	1916	(206.00)
G380.00-Services	Retirement	1977	1917	(240.00)
G380.00-Services	Retirement	1977	1918	(416.00)
G380.00-Services	Retirement	1977	1919	(355.00)
G380.00-Services	Retirement	1977	1920	(1,057.00)
G380.00-Services	Retirement	1977	1921	(2,081.00)
G380.00-Services	Retirement	1977	1922	(341.00)
G380.00-Services	Retirement	1977	1923	(8,518.00)
G380.00-Services	Retirement	1977	1924	(3,957.00)
G380.00-Services	Retirement	1977	1925	(3,809.00)
G380.00-Services	Retirement	1977	1926	(2,990.00)
G380.00-Services	Retirement	1977	1927	(2,562.00)

G380.00-Services	Retirement	1977	1928	(2,572.00)
G380.00-Services	Retirement	1977	1929	(2,412.00)
G380.00-Services	Retirement	1977	1930	(2,106.00)
G380.00-Services	Retirement	1977	1931	(2,147.00)
G380.00-Services	Retirement	1977	1932	(1,722.00)
G380.00-Services	Retirement	1977	1933	(2,468.00)
G380.00-Services	Retirement	1977	1934	(477.00)
G380.00-Services	Retirement	1977	1935	(698.00)
G380.00-Services	Retirement	1977	1936	(816.00)
G380.00-Services	Retirement	1977	1937	(2,570.00)
G380.00-Services	Retirement	1977	1938	(2,786.00)
G380.00-Services	Retirement	1977	1939	(498.00)
G380.00-Services	Retirement	1977	1940	(2,621.00)
G380.00-Services	Retirement	1977	1941	(2,164.00)
G380.00-Services	Retirement	1977	1942	(718.00)
G380.00-Services	Retirement	1977	1943	(607.00)
G380.00-Services	Retirement	1977	1944	(599.00)
G380.00-Services	Retirement	1977	1945	(2,473.00)
G380.00-Services	Retirement	1977	1946	(2,541.00)
G380.00-Services	Retirement	1977	1947	(5,506.00)
G380.00-Services	Retirement	1977	1948	(3,053.00)
G380.00-Services	Retirement	1977	1949	(2,570.00)
G380.00-Services	Retirement	1977	1950	(3,640.00)
G380.00-Services	Retirement	1977	1951	(3,236.00)
G380.00-Services	Retirement	1977	1952	(3,748.00)
G380.00-Services	Retirement	1977	1953	(4,457.00)
G380.00-Services	Retirement	1977	1954	(3,732.00)
G380.00-Services	Retirement	1977	1955	(2,568.00)
G380.00-Services	Retirement	1977	1956	(3,466.00)
G380.00-Services	Retirement	1977	1957	(4,114.00)
G380.00-Services	Retirement	1977	1958	(3,589.00)
G380.00-Services	Retirement	1977	1959	(3,160.00)
G380.00-Services	Retirement	1977	1960	(2,634.00)
G380.00-Services	Retirement	1977	1961	(3,852.00)
G380.00-Services	Retirement	1977	1962	(3,641.00)
G380.00-Services	Retirement	1977	1963	(3,997.00)
G380.00-Services	Retirement	1977	1964	(4,959.00)
G380.00-Services	Retirement	1977	1965	(3,997.00)
G380.00-Services	Retirement	1977	1966	(3,755.00)
G380.00-Services	Retirement	1977	1967	(2,803.00)
G380.00-Services	Retirement	1977	1968	(6,716.00)
G380.00-Services	Retirement	1977	1969	(4,387.00)
G380.00-Services	Retirement	1977	1970	(2,855.00)
G380.00-Services	Retirement	1977	1971	(4,851.00)

G380.00-Services	Retirement	1977	1972	(4,797.00)
G380.00-Services	Retirement	1977	1973	(6,092.00)
G380.00-Services	Retirement	1977	1974	(11,391.00)
G380.00-Services	Retirement	1977	1975	(10,023.00)
G380.00-Services	Retirement	1977	1976	(8,456.00)
G380.00-Services	Retirement	1977	1977	(1,117.00)
G380.00-Services	Retirement	1978	1916	(97.00)
G380.00-Services	Retirement	1978	1917	(344.00)
G380.00-Services	Retirement	1978	1918	(227.00)
G380.00-Services	Retirement	1978	1919	(169.00)
G380.00-Services	Retirement	1978	1920	(556.00)
G380.00-Services	Retirement	1978	1921	(929.00)
G380.00-Services	Retirement	1978	1922	(955.00)
G380.00-Services	Retirement	1978	1923	(3,490.00)
G380.00-Services	Retirement	1978	1924	(8,042.00)
G380.00-Services	Retirement	1978	1925	(3,290.00)
G380.00-Services	Retirement	1978	1926	(1,746.00)
G380.00-Services	Retirement	1978	1927	(524.00)
G380.00-Services	Retirement	1978	1928	(1,380.00)
G380.00-Services	Retirement	1978	1929	(851.00)
G380.00-Services	Retirement	1978	1930	(2,674.00)
G380.00-Services	Retirement	1978	1931	(1,653.00)
G380.00-Services	Retirement	1978	1932	(430.00)
G380.00-Services	Retirement	1978	1933	(789.00)
G380.00-Services	Retirement	1978	1934	(273.00)
G380.00-Services	Retirement	1978	1935	(1,117.00)
G380.00-Services	Retirement	1978	1936	(672.00)
G380.00-Services	Retirement	1978	1937	(638.00)
G380.00-Services	Retirement	1978	1938	(465.00)
G380.00-Services	Retirement	1978	1939	(833.00)
G380.00-Services	Retirement	1978	1940	(2,456.00)
G380.00-Services	Retirement	1978	1941	(1,096.00)
G380.00-Services	Retirement	1978	1942	(1,708.00)
G380.00-Services	Retirement	1978	1943	(1,162.00)
G380.00-Services	Retirement	1978	1944	(522.00)
G380.00-Services	Retirement	1978	1945	(3,635.00)
G380.00-Services	Retirement	1978	1946	(1,286.00)
G380.00-Services	Retirement	1978	1947	(1,966.00)
G380.00-Services	Retirement	1978	1948	(2,383.00)
G380.00-Services	Retirement	1978	1949	(1,437.00)
G380.00-Services	Retirement	1978	1950	(3,719.00)
G380.00-Services	Retirement	1978	1951	(2,282.00)
G380.00-Services	Retirement	1978	1952	(2,276.00)
G380.00-Services	Retirement	1978	1953	(2,782.00)

G380.00-Services	Retirement	1978	1954	(3,893.00)
G380.00-Services	Retirement	1978	1955	(3,874.00)
G380.00-Services	Retirement	1978	1956	(2,476.00)
G380.00-Services	Retirement	1978	1957	(2,691.00)
G380.00-Services	Retirement	1978	1958	(3,857.00)
G380.00-Services	Retirement	1978	1959	(4,351.00)
G380.00-Services	Retirement	1978	1960	(3,216.00)
G380.00-Services	Retirement	1978	1961	(3,820.00)
G380.00-Services	Retirement	1978	1962	(4,348.00)
G380.00-Services	Retirement	1978	1963	(2,340.00)
G380.00-Services	Retirement	1978	1964	(4,082.00)
G380.00-Services	Retirement	1978	1965	(3,715.00)
G380.00-Services	Retirement	1978	1966	(3,181.00)
G380.00-Services	Retirement	1978	1967	(3,165.00)
G380.00-Services	Retirement	1978	1968	(4,243.00)
G380.00-Services	Retirement	1978	1969	(1,924.00)
G380.00-Services	Retirement	1978	1970	(3,082.00)
G380.00-Services	Retirement	1978	1971	(4,765.00)
G380.00-Services	Retirement	1978	1972	(4,993.00)
G380.00-Services	Retirement	1978	1973	(6,457.00)
G380.00-Services	Retirement	1978	1974	(8,998.00)
G380.00-Services	Retirement	1978	1975	(9,900.00)
G380.00-Services	Retirement	1978	1976	(5,541.00)
G380.00-Services	Retirement	1978	1977	(14,915.00)
G380.00-Services	Retirement	1979	1916	(29.00)
G380.00-Services	Retirement	1979	1917	(15.00)
G380.00-Services	Retirement	1979	1918	(89.00)
G380.00-Services	Retirement	1979	1919	(8.00)
G380.00-Services	Retirement	1979	1920	(141.00)
G380.00-Services	Retirement	1979	1921	(1,932.00)
G380.00-Services	Retirement	1979	1922	(552.00)
G380.00-Services	Retirement	1979	1923	(2,383.00)
G380.00-Services	Retirement	1979	1924	(5,895.00)
G380.00-Services	Retirement	1979	1925	(6,474.00)
G380.00-Services	Retirement	1979	1926	(1,288.00)
G380.00-Services	Retirement	1979	1927	(4,164.00)
G380.00-Services	Retirement	1979	1928	(1,954.00)
G380.00-Services	Retirement	1979	1929	(1,589.00)
G380.00-Services	Retirement	1979	1930	(3,617.00)
G380.00-Services	Retirement	1979	1931	(2,004.00)
G380.00-Services	Retirement	1979	1932	(644.00)
G380.00-Services	Retirement	1979	1933	(1,486.00)
G380.00-Services	Retirement	1979	1934	(1,003.00)
G380.00-Services	Retirement	1979	1935	(3,919.00)

G380.00-Services	Retirement	1979	1936	(1,634.00)
G380.00-Services	Retirement	1979	1937	(620.00)
G380.00-Services	Retirement	1979	1938	(735.00)
G380.00-Services	Retirement	1979	1939	(2,329.00)
G380.00-Services	Retirement	1979	1940	(1,797.00)
G380.00-Services	Retirement	1979	1941	(1,253.00)
G380.00-Services	Retirement	1979	1942	(751.00)
G380.00-Services	Retirement	1979	1943	(671.00)
G380.00-Services	Retirement	1979	1944	(1,003.00)
G380.00-Services	Retirement	1979	1945	(3,634.00)
G380.00-Services	Retirement	1979	1946	(2,945.00)
G380.00-Services	Retirement	1979	1947	(2,053.00)
G380.00-Services	Retirement	1979	1948	(1,385.00)
G380.00-Services	Retirement	1979	1949	(2,646.00)
G380.00-Services	Retirement	1979	1950	(5,339.00)
G380.00-Services	Retirement	1979	1951	(9,232.00)
G380.00-Services	Retirement	1979	1952	(2,140.00)
G380.00-Services	Retirement	1979	1953	(4,226.00)
G380.00-Services	Retirement	1979	1954	(2,674.00)
G380.00-Services	Retirement	1979	1955	(5,740.00)
G380.00-Services	Retirement	1979	1956	(3,041.00)
G380.00-Services	Retirement	1979	1957	(2,930.00)
G380.00-Services	Retirement	1979	1958	(3,363.00)
G380.00-Services	Retirement	1979	1959	(3,978.00)
G380.00-Services	Retirement	1979	1960	(5,256.00)
G380.00-Services	Retirement	1979	1961	(4,857.00)
G380.00-Services	Retirement	1979	1962	(5,316.00)
G380.00-Services	Retirement	1979	1963	(2,459.00)
G380.00-Services	Retirement	1979	1964	(4,875.00)
G380.00-Services	Retirement	1979	1965	(4,468.00)
G380.00-Services	Retirement	1979	1966	(2,731.00)
G380.00-Services	Retirement	1979	1967	(5,571.00)
G380.00-Services	Retirement	1979	1968	(7,324.00)
G380.00-Services	Retirement	1979	1969	(3,749.00)
G380.00-Services	Retirement	1979	1970	(7,306.00)
G380.00-Services	Retirement	1979	1971	(9,750.00)
G380.00-Services	Retirement	1979	1972	(7,173.00)
G380.00-Services	Retirement	1979	1973	(31,545.00)
G380.00-Services	Retirement	1979	1974	(29,577.00)
G380.00-Services	Retirement	1979	1975	(13,440.00)
G380.00-Services	Retirement	1979	1976	(6,949.00)
G380.00-Services	Retirement	1979	1977	(6,814.00)
G380.00-Services	Retirement	1979	1978	(14,348.00)
G380.00-Services	Retirement	1980	1916	(34.00)

G380.00-Services	Retirement	1980	1917	(25.00)
G380.00-Services	Retirement	1980	1918	(67.00)
G380.00-Services	Retirement	1980	1919	(1.00)
G380.00-Services	Retirement	1980	1920	(130.00)
G380.00-Services	Retirement	1980	1921	(69.00)
G380.00-Services	Retirement	1980	1922	(35.00)
G380.00-Services	Retirement	1980	1923	(470.00)
G380.00-Services	Retirement	1980	1924	(1,054.00)
G380.00-Services	Retirement	1980	1925	(1,079.00)
G380.00-Services	Retirement	1980	1926	(1,312.00)
G380.00-Services	Retirement	1980	1927	(543.00)
G380.00-Services	Retirement	1980	1928	(695.00)
G380.00-Services	Retirement	1980	1929	(922.00)
G380.00-Services	Retirement	1980	1930	(1,135.00)
G380.00-Services	Retirement	1980	1931	(692.00)
G380.00-Services	Retirement	1980	1932	(287.00)
G380.00-Services	Retirement	1980	1933	(124.00)
G380.00-Services	Retirement	1980	1934	(376.00)
G380.00-Services	Retirement	1980	1935	(543.00)
G380.00-Services	Retirement	1980	1936	(767.00)
G380.00-Services	Retirement	1980	1937	(814.00)
G380.00-Services	Retirement	1980	1938	(916.00)
G380.00-Services	Retirement	1980	1939	(600.00)
G380.00-Services	Retirement	1980	1940	(1,247.00)
G380.00-Services	Retirement	1980	1941	(949.00)
G380.00-Services	Retirement	1980	1942	(837.00)
G380.00-Services	Retirement	1980	1943	(103.00)
G380.00-Services	Retirement	1980	1944	(613.00)
G380.00-Services	Retirement	1980	1945	(1,008.00)
G380.00-Services	Retirement	1980	1946	(1,640.00)
G380.00-Services	Retirement	1980	1947	(2,015.00)
G380.00-Services	Retirement	1980	1948	(3,581.00)
G380.00-Services	Retirement	1980	1949	(2,038.00)
G380.00-Services	Retirement	1980	1950	(3,309.00)
G380.00-Services	Retirement	1980	1951	(5,133.00)
G380.00-Services	Retirement	1980	1952	(4,400.00)
G380.00-Services	Retirement	1980	1953	(6,430.00)
G380.00-Services	Retirement	1980	1954	(4,248.00)
G380.00-Services	Retirement	1980	1955	(4,310.00)
G380.00-Services	Retirement	1980	1956	(3,677.00)
G380.00-Services	Retirement	1980	1957	(4,729.00)
G380.00-Services	Retirement	1980	1958	(3,677.00)
G380.00-Services	Retirement	1980	1959	(3,797.00)
G380.00-Services	Retirement	1980	1960	(3,979.00)

G380.00-Services	Retirement	1980	1961	(5,490.00)
G380.00-Services	Retirement	1980	1962	(3,632.00)
G380.00-Services	Retirement	1980	1963	(3,372.00)
G380.00-Services	Retirement	1980	1964	(5,434.00)
G380.00-Services	Retirement	1980	1965	(4,741.00)
G380.00-Services	Retirement	1980	1966	(4,415.00)
G380.00-Services	Retirement	1980	1967	(2,600.00)
G380.00-Services	Retirement	1980	1968	(8,878.00)
G380.00-Services	Retirement	1980	1969	(2,940.00)
G380.00-Services	Retirement	1980	1970	(6,563.00)
G380.00-Services	Retirement	1980	1971	(5,366.00)
G380.00-Services	Retirement	1980	1972	(7,859.00)
G380.00-Services	Retirement	1980	1973	(13,446.00)
G380.00-Services	Retirement	1980	1974	(11,309.00)
G380.00-Services	Retirement	1980	1975	(11,577.00)
G380.00-Services	Retirement	1980	1976	(11,516.00)
G380.00-Services	Retirement	1980	1977	(7,587.00)
G380.00-Services	Retirement	1980	1978	(12,917.00)
G380.00-Services	Retirement	1980	1979	(15,369.00)
G380.00-Services	Retirement	1981	1916	(34.00)
G380.00-Services	Retirement	1981	1918	(15.00)
G380.00-Services	Retirement	1981	1920	(33.00)
G380.00-Services	Retirement	1981	1921	(7.00)
G380.00-Services	Retirement	1981	1922	(206.00)
G380.00-Services	Retirement	1981	1923	(103.00)
G380.00-Services	Retirement	1981	1924	(319.00)
G380.00-Services	Retirement	1981	1925	(480.00)
G380.00-Services	Retirement	1981	1926	(767.00)
G380.00-Services	Retirement	1981	1927	(261.00)
G380.00-Services	Retirement	1981	1928	(152.00)
G380.00-Services	Retirement	1981	1929	(514.00)
G380.00-Services	Retirement	1981	1930	(309.00)
G380.00-Services	Retirement	1981	1931	(410.00)
G380.00-Services	Retirement	1981	1932	(294.00)
G380.00-Services	Retirement	1981	1933	(225.00)
G380.00-Services	Retirement	1981	1934	(83.00)
G380.00-Services	Retirement	1981	1935	(491.00)
G380.00-Services	Retirement	1981	1936	(443.00)
G380.00-Services	Retirement	1981	1937	(1,012.00)
G380.00-Services	Retirement	1981	1938	(1,414.00)
G380.00-Services	Retirement	1981	1939	(452.00)
G380.00-Services	Retirement	1981	1940	(846.00)
G380.00-Services	Retirement	1981	1941	(1,126.00)
G380.00-Services	Retirement	1981	1942	(794.00)

G380.00-Services	Retirement	1981	1943	(497.00)
G380.00-Services	Retirement	1981	1944	(540.00)
G380.00-Services	Retirement	1981	1945	(818.00)
G380.00-Services	Retirement	1981	1946	(690.00)
G380.00-Services	Retirement	1981	1947	(1,191.00)
G380.00-Services	Retirement	1981	1948	(1,783.00)
G380.00-Services	Retirement	1981	1949	(1,555.00)
G380.00-Services	Retirement	1981	1950	(2,192.00)
G380.00-Services	Retirement	1981	1951	(1,892.00)
G380.00-Services	Retirement	1981	1952	(2,567.00)
G380.00-Services	Retirement	1981	1953	(3,507.00)
G380.00-Services	Retirement	1981	1954	(2,726.00)
G380.00-Services	Retirement	1981	1955	(3,008.00)
G380.00-Services	Retirement	1981	1956	(2,329.00)
G380.00-Services	Retirement	1981	1957	(2,735.00)
G380.00-Services	Retirement	1981	1958	(3,529.00)
G380.00-Services	Retirement	1981	1959	(1,965.00)
G380.00-Services	Retirement	1981	1960	(3,482.00)
G380.00-Services	Retirement	1981	1961	(3,023.00)
G380.00-Services	Retirement	1981	1962	(2,492.00)
G380.00-Services	Retirement	1981	1963	(2,536.00)
G380.00-Services	Retirement	1981	1964	(2,694.00)
G380.00-Services	Retirement	1981	1965	(3,260.00)
G380.00-Services	Retirement	1981	1966	(2,160.00)
G380.00-Services	Retirement	1981	1967	(3,034.00)
G380.00-Services	Retirement	1981	1968	(2,999.00)
G380.00-Services	Retirement	1981	1969	(3,289.00)
G380.00-Services	Retirement	1981	1970	(2,946.00)
G380.00-Services	Retirement	1981	1971	(3,020.00)
G380.00-Services	Retirement	1981	1972	(2,901.00)
G380.00-Services	Retirement	1981	1973	(13,826.00)
G380.00-Services	Retirement	1981	1974	(7,455.00)
G380.00-Services	Retirement	1981	1975	(4,827.00)
G380.00-Services	Retirement	1981	1976	(6,660.00)
G380.00-Services	Retirement	1981	1977	(3,783.00)
G380.00-Services	Retirement	1981	1978	(11,614.00)
G380.00-Services	Retirement	1981	1979	(6,232.00)
G380.00-Services	Retirement	1981	1980	(21,807.00)
G380.00-Services	Retirement	1982	1916	(15.00)
G380.00-Services	Retirement	1982	1917	(26.00)
G380.00-Services	Retirement	1982	1920	(293.00)
G380.00-Services	Retirement	1982	1921	(96.00)
G380.00-Services	Retirement	1982	1922	(163.00)
G380.00-Services	Retirement	1982	1923	(554.00)

G380.00-Services	Retirement	1982	1924	(218.00)
G380.00-Services	Retirement	1982	1925	(305.00)
G380.00-Services	Retirement	1982	1926	(725.00)
G380.00-Services	Retirement	1982	1927	(750.00)
G380.00-Services	Retirement	1982	1928	(299.00)
G380.00-Services	Retirement	1982	1929	(615.00)
G380.00-Services	Retirement	1982	1930	(263.00)
G380.00-Services	Retirement	1982	1931	(425.00)
G380.00-Services	Retirement	1982	1932	(299.00)
G380.00-Services	Retirement	1982	1933	(222.00)
G380.00-Services	Retirement	1982	1934	(353.00)
G380.00-Services	Retirement	1982	1935	(251.00)
G380.00-Services	Retirement	1982	1936	(598.00)
G380.00-Services	Retirement	1982	1937	(906.00)
G380.00-Services	Retirement	1982	1938	(598.00)
G380.00-Services	Retirement	1982	1939	(947.00)
G380.00-Services	Retirement	1982	1940	(650.00)
G380.00-Services	Retirement	1982	1941	(1,480.00)
G380.00-Services	Retirement	1982	1942	(1,135.00)
G380.00-Services	Retirement	1982	1943	(713.00)
G380.00-Services	Retirement	1982	1944	(734.00)
G380.00-Services	Retirement	1982	1945	(1,012.00)
G380.00-Services	Retirement	1982	1946	(2,128.00)
G380.00-Services	Retirement	1982	1947	(2,297.00)
G380.00-Services	Retirement	1982	1948	(2,516.00)
G380.00-Services	Retirement	1982	1949	(1,537.00)
G380.00-Services	Retirement	1982	1950	(3,121.00)
G380.00-Services	Retirement	1982	1951	(2,954.00)
G380.00-Services	Retirement	1982	1952	(2,429.00)
G380.00-Services	Retirement	1982	1953	(5,055.00)
G380.00-Services	Retirement	1982	1954	(3,243.00)
G380.00-Services	Retirement	1982	1955	(2,217.00)
G380.00-Services	Retirement	1982	1956	(2,377.00)
G380.00-Services	Retirement	1982	1957	(2,891.00)
G380.00-Services	Retirement	1982	1958	(1,791.00)
G380.00-Services	Retirement	1982	1959	(2,697.00)
G380.00-Services	Retirement	1982	1960	(4,105.00)
G380.00-Services	Retirement	1982	1961	(5,700.00)
G380.00-Services	Retirement	1982	1962	(3,264.00)
G380.00-Services	Retirement	1982	1963	(4,350.00)
G380.00-Services	Retirement	1982	1964	(7,343.00)
G380.00-Services	Retirement	1982	1965	(3,418.00)
G380.00-Services	Retirement	1982	1966	(3,228.00)
G380.00-Services	Retirement	1982	1967	(4,181.00)

G380.00-Services	Retirement	1982	1968	(7,362.00)
G380.00-Services	Retirement	1982	1969	(2,652.00)
G380.00-Services	Retirement	1982	1970	(3,166.00)
G380.00-Services	Retirement	1982	1971	(3,725.00)
G380.00-Services	Retirement	1982	1972	(4,426.00)
G380.00-Services	Retirement	1982	1973	(6,553.00)
G380.00-Services	Retirement	1982	1974	(9,619.00)
G380.00-Services	Retirement	1982	1975	(4,251.00)
G380.00-Services	Retirement	1982	1976	(5,957.00)
G380.00-Services	Retirement	1982	1977	(9,261.00)
G380.00-Services	Retirement	1982	1978	(8,081.00)
G380.00-Services	Retirement	1982	1979	(11,088.00)
G380.00-Services	Retirement	1982	1980	(10,255.00)
G380.00-Services	Retirement	1982	1981	(23,594.00)
G380.00-Services	Retirement	1983	1916	(2.00)
G380.00-Services	Retirement	1983	1917	(9.00)
G380.00-Services	Retirement	1983	1918	(27.00)
G380.00-Services	Retirement	1983	1920	(38.00)
G380.00-Services	Retirement	1983	1921	(213.00)
G380.00-Services	Retirement	1983	1922	(177.00)
G380.00-Services	Retirement	1983	1923	(258.00)
G380.00-Services	Retirement	1983	1924	(673.00)
G380.00-Services	Retirement	1983	1925	(798.00)
G380.00-Services	Retirement	1983	1926	(521.00)
G380.00-Services	Retirement	1983	1927	(558.00)
G380.00-Services	Retirement	1983	1928	(430.00)
G380.00-Services	Retirement	1983	1929	(684.00)
G380.00-Services	Retirement	1983	1930	(679.00)
G380.00-Services	Retirement	1983	1931	(325.00)
G380.00-Services	Retirement	1983	1932	(452.00)
G380.00-Services	Retirement	1983	1933	(418.00)
G380.00-Services	Retirement	1983	1934	(173.00)
G380.00-Services	Retirement	1983	1935	(257.00)
G380.00-Services	Retirement	1983	1936	(541.00)
G380.00-Services	Retirement	1983	1937	(807.00)
G380.00-Services	Retirement	1983	1938	(687.00)
G380.00-Services	Retirement	1983	1939	(833.00)
G380.00-Services	Retirement	1983	1940	(545.00)
G380.00-Services	Retirement	1983	1941	(1,041.00)
G380.00-Services	Retirement	1983	1942	(724.00)
G380.00-Services	Retirement	1983	1943	(206.00)
G380.00-Services	Retirement	1983	1944	(446.00)
G380.00-Services	Retirement	1983	1945	(547.00)
G380.00-Services	Retirement	1983	1946	(1,190.00)

G380.00-Services	Retirement	1983	1947	(1,572.00)
G380.00-Services	Retirement	1983	1948	(2,730.00)
G380.00-Services	Retirement	1983	1949	(1,813.00)
G380.00-Services	Retirement	1983	1950	(2,924.00)
G380.00-Services	Retirement	1983	1951	(5,832.00)
G380.00-Services	Retirement	1983	1952	(2,490.00)
G380.00-Services	Retirement	1983	1953	(6,551.00)
G380.00-Services	Retirement	1983	1954	(5,851.00)
G380.00-Services	Retirement	1983	1955	(2,888.00)
G380.00-Services	Retirement	1983	1956	(2,431.00)
G380.00-Services	Retirement	1983	1957	(2,496.00)
G380.00-Services	Retirement	1983	1958	(2,240.00)
G380.00-Services	Retirement	1983	1959	(2,180.00)
G380.00-Services	Retirement	1983	1960	(2,136.00)
G380.00-Services	Retirement	1983	1961	(5,682.00)
G380.00-Services	Retirement	1983	1962	(3,902.00)
G380.00-Services	Retirement	1983	1963	(6,239.00)
G380.00-Services	Retirement	1983	1964	(3,644.00)
G380.00-Services	Retirement	1983	1965	(7,857.00)
G380.00-Services	Retirement	1983	1966	(4,878.00)
G380.00-Services	Retirement	1983	1967	(4,812.00)
G380.00-Services	Retirement	1983	1968	(3,251.00)
G380.00-Services	Retirement	1983	1969	(6,777.00)
G380.00-Services	Retirement	1983	1970	(3,848.00)
G380.00-Services	Retirement	1983	1971	(6,414.00)
G380.00-Services	Retirement	1983	1972	(6,706.00)
G380.00-Services	Retirement	1983	1973	(8,084.00)
G380.00-Services	Retirement	1983	1974	(11,392.00)
G380.00-Services	Retirement	1983	1975	(6,497.00)
G380.00-Services	Retirement	1983	1976	(7,903.00)
G380.00-Services	Retirement	1983	1977	(7,359.00)
G380.00-Services	Retirement	1983	1978	(5,392.00)
G380.00-Services	Retirement	1983	1979	(8,624.00)
G380.00-Services	Retirement	1983	1980	(11,708.00)
G380.00-Services	Retirement	1983	1981	(18,419.00)
G380.00-Services	Retirement	1983	1982	(16,134.00)
G380.00-Services	Retirement	1984	1918	(9.00)
G380.00-Services	Retirement	1984	1921	(90.00)
G380.00-Services	Retirement	1984	1922	(30.00)
G380.00-Services	Retirement	1984	1923	(95.00)
G380.00-Services	Retirement	1984	1924	(433.00)
G380.00-Services	Retirement	1984	1925	(1,621.00)
G380.00-Services	Retirement	1984	1926	(879.00)
G380.00-Services	Retirement	1984	1927	(1,026.00)

G380.00-Services	Retirement	1984	1928	(402.00)
G380.00-Services	Retirement	1984	1929	(944.00)
G380.00-Services	Retirement	1984	1930	(577.00)
G380.00-Services	Retirement	1984	1931	(1,007.00)
G380.00-Services	Retirement	1984	1932	(329.00)
G380.00-Services	Retirement	1984	1933	(507.00)
G380.00-Services	Retirement	1984	1934	(270.00)
G380.00-Services	Retirement	1984	1935	(460.00)
G380.00-Services	Retirement	1984	1936	(551.00)
G380.00-Services	Retirement	1984	1937	(1,044.00)
G380.00-Services	Retirement	1984	1938	(1,121.00)
G380.00-Services	Retirement	1984	1939	(1,394.00)
G380.00-Services	Retirement	1984	1940	(1,338.00)
G380.00-Services	Retirement	1984	1941	(1,641.00)
G380.00-Services	Retirement	1984	1942	(813.00)
G380.00-Services	Retirement	1984	1943	(771.00)
G380.00-Services	Retirement	1984	1944	(727.00)
G380.00-Services	Retirement	1984	1945	(978.00)
G380.00-Services	Retirement	1984	1946	(1,807.00)
G380.00-Services	Retirement	1984	1947	(3,676.00)
G380.00-Services	Retirement	1984	1948	(2,780.00)
G380.00-Services	Retirement	1984	1949	(2,689.00)
G380.00-Services	Retirement	1984	1950	(4,003.00)
G380.00-Services	Retirement	1984	1951	(6,109.00)
G380.00-Services	Retirement	1984	1952	(5,833.00)
G380.00-Services	Retirement	1984	1953	(14,502.00)
G380.00-Services	Retirement	1984	1954	(14,384.00)
G380.00-Services	Retirement	1984	1955	(5,038.00)
G380.00-Services	Retirement	1984	1956	(4,640.00)
G380.00-Services	Retirement	1984	1957	(4,781.00)
G380.00-Services	Retirement	1984	1958	(4,487.00)
G380.00-Services	Retirement	1984	1959	(4,422.00)
G380.00-Services	Retirement	1984	1960	(5,404.00)
G380.00-Services	Retirement	1984	1961	(9,428.00)
G380.00-Services	Retirement	1984	1962	(11,557.00)
G380.00-Services	Retirement	1984	1963	(14,304.00)
G380.00-Services	Retirement	1984	1964	(21,616.00)
G380.00-Services	Retirement	1984	1965	(9,937.00)
G380.00-Services	Retirement	1984	1966	(6,358.00)
G380.00-Services	Retirement	1984	1967	(9,251.00)
G380.00-Services	Retirement	1984	1968	(6,073.00)
G380.00-Services	Retirement	1984	1969	(3,098.00)
G380.00-Services	Retirement	1984	1970	(5,021.00)
G380.00-Services	Retirement	1984	1971	(6,413.00)

G380.00-Services	Retirement	1984	1972	(14,573.00)
G380.00-Services	Retirement	1984	1973	(5,705.00)
G380.00-Services	Retirement	1984	1974	(9,829.00)
G380.00-Services	Retirement	1984	1975	(8,866.00)
G380.00-Services	Retirement	1984	1976	(12,632.00)
G380.00-Services	Retirement	1984	1977	(13,086.00)
G380.00-Services	Retirement	1984	1978	(16,954.00)
G380.00-Services	Retirement	1984	1979	(10,867.00)
G380.00-Services	Retirement	1984	1980	(11,513.00)
G380.00-Services	Retirement	1984	1981	(14,532.00)
G380.00-Services	Retirement	1984	1982	(13,221.00)
G380.00-Services	Retirement	1984	1983	(38,234.00)
G380.00-Services	Retirement	1985	1918	(28.00)
G380.00-Services	Retirement	1985	1920	(120.00)
G380.00-Services	Retirement	1985	1921	(415.00)
G380.00-Services	Retirement	1985	1922	(36.00)
G380.00-Services	Retirement	1985	1923	(235.00)
G380.00-Services	Retirement	1985	1924	(190.00)
G380.00-Services	Retirement	1985	1925	(2,064.00)
G380.00-Services	Retirement	1985	1926	(866.00)
G380.00-Services	Retirement	1985	1927	(352.00)
G380.00-Services	Retirement	1985	1928	(227.00)
G380.00-Services	Retirement	1985	1929	(146.00)
G380.00-Services	Retirement	1985	1930	(132.00)
G380.00-Services	Retirement	1985	1931	(748.00)
G380.00-Services	Retirement	1985	1932	(636.00)
G380.00-Services	Retirement	1985	1933	(368.00)
G380.00-Services	Retirement	1985	1934	(245.00)
G380.00-Services	Retirement	1985	1935	(369.00)
G380.00-Services	Retirement	1985	1936	(683.00)
G380.00-Services	Retirement	1985	1937	(892.00)
G380.00-Services	Retirement	1985	1938	(1,041.00)
G380.00-Services	Retirement	1985	1939	(855.00)
G380.00-Services	Retirement	1985	1940	(1,231.00)
G380.00-Services	Retirement	1985	1941	(957.00)
G380.00-Services	Retirement	1985	1942	(345.00)
G380.00-Services	Retirement	1985	1943	(397.00)
G380.00-Services	Retirement	1985	1944	(680.00)
G380.00-Services	Retirement	1985	1945	(1,024.00)
G380.00-Services	Retirement	1985	1946	(2,109.00)
G380.00-Services	Retirement	1985	1947	(3,080.00)
G380.00-Services	Retirement	1985	1948	(2,427.00)
G380.00-Services	Retirement	1985	1949	(2,520.00)
G380.00-Services	Retirement	1985	1950	(3,120.00)

G380.00-Services	Retirement	1985	1951	(4,345.00)
G380.00-Services	Retirement	1985	1952	(4,568.00)
G380.00-Services	Retirement	1985	1953	(5,534.00)
G380.00-Services	Retirement	1985	1954	(5,377.00)
G380.00-Services	Retirement	1985	1955	(6,077.00)
G380.00-Services	Retirement	1985	1956	(5,488.00)
G380.00-Services	Retirement	1985	1957	(5,128.00)
G380.00-Services	Retirement	1985	1958	(4,829.00)
G380.00-Services	Retirement	1985	1959	(5,469.00)
G380.00-Services	Retirement	1985	1960	(4,573.00)
G380.00-Services	Retirement	1985	1961	(6,710.00)
G380.00-Services	Retirement	1985	1962	(5,796.00)
G380.00-Services	Retirement	1985	1963	(6,299.00)
G380.00-Services	Retirement	1985	1964	(7,811.00)
G380.00-Services	Retirement	1985	1965	(7,613.00)
G380.00-Services	Retirement	1985	1966	(11,805.00)
G380.00-Services	Retirement	1985	1967	(5,083.00)
G380.00-Services	Retirement	1985	1968	(14,806.00)
G380.00-Services	Retirement	1985	1969	(4,640.00)
G380.00-Services	Retirement	1985	1970	(6,103.00)
G380.00-Services	Retirement	1985	1971	(3,630.00)
G380.00-Services	Retirement	1985	1972	(5,570.00)
G380.00-Services	Retirement	1985	1973	(9,535.00)
G380.00-Services	Retirement	1985	1974	(22,387.00)
G380.00-Services	Retirement	1985	1975	(6,649.00)
G380.00-Services	Retirement	1985	1976	(4,164.00)
G380.00-Services	Retirement	1985	1977	(5,500.00)
G380.00-Services	Retirement	1985	1978	(9,210.00)
G380.00-Services	Retirement	1985	1979	(11,514.00)
G380.00-Services	Retirement	1985	1980	(16,555.00)
G380.00-Services	Retirement	1985	1981	(15,191.00)
G380.00-Services	Retirement	1985	1982	(16,152.00)
G380.00-Services	Retirement	1985	1983	(22,753.00)
G380.00-Services	Retirement	1985	1984	(48,390.00)
G380.00-Services	Retirement	1986	1918	(117.00)
G380.00-Services	Retirement	1986	1920	(18.00)
G380.00-Services	Retirement	1986	1921	(52.00)
G380.00-Services	Retirement	1986	1922	(111.00)
G380.00-Services	Retirement	1986	1923	(337.00)
G380.00-Services	Retirement	1986	1924	(535.00)
G380.00-Services	Retirement	1986	1925	(1,375.00)
G380.00-Services	Retirement	1986	1926	(1,060.00)
G380.00-Services	Retirement	1986	1927	(628.00)
G380.00-Services	Retirement	1986	1928	(324.00)

G380.00-Services	Retirement	1986	1929	(202.00)
G380.00-Services	Retirement	1986	1930	(319.00)
G380.00-Services	Retirement	1986	1931	(718.00)
G380.00-Services	Retirement	1986	1932	(340.00)
G380.00-Services	Retirement	1986	1933	(342.00)
G380.00-Services	Retirement	1986	1934	(284.00)
G380.00-Services	Retirement	1986	1935	(688.00)
G380.00-Services	Retirement	1986	1936	(1,094.00)
G380.00-Services	Retirement	1986	1937	(1,355.00)
G380.00-Services	Retirement	1986	1938	(1,273.00)
G380.00-Services	Retirement	1986	1939	(1,393.00)
G380.00-Services	Retirement	1986	1940	(1,341.00)
G380.00-Services	Retirement	1986	1941	(1,308.00)
G380.00-Services	Retirement	1986	1942	(735.00)
G380.00-Services	Retirement	1986	1943	(1,018.00)
G380.00-Services	Retirement	1986	1944	(1,152.00)
G380.00-Services	Retirement	1986	1945	(1,852.00)
G380.00-Services	Retirement	1986	1946	(3,012.00)
G380.00-Services	Retirement	1986	1947	(2,793.00)
G380.00-Services	Retirement	1986	1948	(5,557.00)
G380.00-Services	Retirement	1986	1949	(3,658.00)
G380.00-Services	Retirement	1986	1950	(3,820.00)
G380.00-Services	Retirement	1986	1951	(4,943.00)
G380.00-Services	Retirement	1986	1952	(4,617.00)
G380.00-Services	Retirement	1986	1953	(23,389.00)
G380.00-Services	Retirement	1986	1954	(24,524.00)
G380.00-Services	Retirement	1986	1955	(10,251.00)
G380.00-Services	Retirement	1986	1956	(4,001.00)
G380.00-Services	Retirement	1986	1957	(3,196.00)
G380.00-Services	Retirement	1986	1958	(3,726.00)
G380.00-Services	Retirement	1986	1959	(4,622.00)
G380.00-Services	Retirement	1986	1960	(4,298.00)
G380.00-Services	Retirement	1986	1961	(14,668.00)
G380.00-Services	Retirement	1986	1962	(6,567.00)
G380.00-Services	Retirement	1986	1963	(9,847.00)
G380.00-Services	Retirement	1986	1964	(12,811.00)
G380.00-Services	Retirement	1986	1965	(16,855.00)
G380.00-Services	Retirement	1986	1966	(12,529.00)
G380.00-Services	Retirement	1986	1967	(30,041.00)
G380.00-Services	Retirement	1986	1968	(29,951.00)
G380.00-Services	Retirement	1986	1969	(4,881.00)
G380.00-Services	Retirement	1986	1970	(15,049.00)
G380.00-Services	Retirement	1986	1971	(5,142.00)
G380.00-Services	Retirement	1986	1972	(6,893.00)

G380.00-Services	Retirement	1986	1973	(8,057.00)
G380.00-Services	Retirement	1986	1974	(16,975.00)
G380.00-Services	Retirement	1986	1975	(16,216.00)
G380.00-Services	Retirement	1986	1976	(6,865.00)
G380.00-Services	Retirement	1986	1977	(10,305.00)
G380.00-Services	Retirement	1986	1978	(11,203.00)
G380.00-Services	Retirement	1986	1979	(11,817.00)
G380.00-Services	Retirement	1986	1980	(12,379.00)
G380.00-Services	Retirement	1986	1981	(11,672.00)
G380.00-Services	Retirement	1986	1982	(16,729.00)
G380.00-Services	Retirement	1986	1983	(34,033.00)
G380.00-Services	Retirement	1986	1984	(91,213.00)
G380.00-Services	Retirement	1986	1985	(46,780.00)
G380.00-Services	Retirement	1987	1916	(6.00)
G380.00-Services	Retirement	1987	1918	(3.00)
G380.00-Services	Retirement	1987	1921	(105.00)
G380.00-Services	Retirement	1987	1922	(2.00)
G380.00-Services	Retirement	1987	1923	(92.00)
G380.00-Services	Retirement	1987	1924	(67.00)
G380.00-Services	Retirement	1987	1926	(3,188.00)
G380.00-Services	Retirement	1987	1927	(554.00)
G380.00-Services	Retirement	1987	1928	(98.00)
G380.00-Services	Retirement	1987	1929	(292.00)
G380.00-Services	Retirement	1987	1930	(258.00)
G380.00-Services	Retirement	1987	1931	(370.00)
G380.00-Services	Retirement	1987	1932	(112.00)
G380.00-Services	Retirement	1987	1933	(460.00)
G380.00-Services	Retirement	1987	1934	(62.00)
G380.00-Services	Retirement	1987	1935	(225.00)
G380.00-Services	Retirement	1987	1936	(240.00)
G380.00-Services	Retirement	1987	1937	(480.00)
G380.00-Services	Retirement	1987	1938	(471.00)
G380.00-Services	Retirement	1987	1939	(697.00)
G380.00-Services	Retirement	1987	1940	(550.00)
G380.00-Services	Retirement	1987	1941	(805.00)
G380.00-Services	Retirement	1987	1942	(288.00)
G380.00-Services	Retirement	1987	1943	(203.00)
G380.00-Services	Retirement	1987	1944	(645.00)
G380.00-Services	Retirement	1987	1945	(876.00)
G380.00-Services	Retirement	1987	1946	(2,290.00)
G380.00-Services	Retirement	1987	1947	(1,645.00)
G380.00-Services	Retirement	1987	1948	(3,484.00)
G380.00-Services	Retirement	1987	1949	(2,012.00)
G380.00-Services	Retirement	1987	1950	(3,516.00)

G380.00-Services	Retirement	1987	1951	(3,179.00)
G380.00-Services	Retirement	1987	1952	(4,234.00)
G380.00-Services	Retirement	1987	1953	(6,272.00)
G380.00-Services	Retirement	1987	1954	(30,061.00)
G380.00-Services	Retirement	1987	1955	(3,277.00)
G380.00-Services	Retirement	1987	1956	(3,434.00)
G380.00-Services	Retirement	1987	1957	(3,592.00)
G380.00-Services	Retirement	1987	1958	(2,999.00)
G380.00-Services	Retirement	1987	1959	(2,826.00)
G380.00-Services	Retirement	1987	1960	(7,659.00)
G380.00-Services	Retirement	1987	1961	(4,831.00)
G380.00-Services	Retirement	1987	1962	(4,076.00)
G380.00-Services	Retirement	1987	1963	(13,515.00)
G380.00-Services	Retirement	1987	1964	(8,890.00)
G380.00-Services	Retirement	1987	1965	(16,540.00)
G380.00-Services	Retirement	1987	1966	(32,446.00)
G380.00-Services	Retirement	1987	1967	(7,943.00)
G380.00-Services	Retirement	1987	1968	(6,154.00)
G380.00-Services	Retirement	1987	1969	(4,494.00)
G380.00-Services	Retirement	1987	1970	(3,818.00)
G380.00-Services	Retirement	1987	1971	(3,387.00)
G380.00-Services	Retirement	1987	1972	(4,758.00)
G380.00-Services	Retirement	1987	1973	(10,266.00)
G380.00-Services	Retirement	1987	1974	(13,428.00)
G380.00-Services	Retirement	1987	1975	(10,474.00)
G380.00-Services	Retirement	1987	1976	(11,058.00)
G380.00-Services	Retirement	1987	1977	(9,154.00)
G380.00-Services	Retirement	1987	1978	(11,413.00)
G380.00-Services	Retirement	1987	1979	(14,247.00)
G380.00-Services	Retirement	1987	1980	(8,597.00)
G380.00-Services	Retirement	1987	1981	(26,976.00)
G380.00-Services	Retirement	1987	1982	(18,606.00)
G380.00-Services	Retirement	1987	1983	(13,159.00)
G380.00-Services	Retirement	1987	1984	(23,657.00)
G380.00-Services	Retirement	1987	1985	(22,277.00)
G380.00-Services	Retirement	1987	1986	(43,691.00)
G380.00-Services	Retirement	1988	1923	(33.00)
G380.00-Services	Retirement	1988	1924	(65.00)
G380.00-Services	Retirement	1988	1926	(874.00)
G380.00-Services	Retirement	1988	1927	(35.00)
G380.00-Services	Retirement	1988	1928	(185.00)
G380.00-Services	Retirement	1988	1929	(195.00)
G380.00-Services	Retirement	1988	1930	(207.00)
G380.00-Services	Retirement	1988	1931	(239.00)

G380.00-Services	Retirement	1988	1932	(54.00)
G380.00-Services	Retirement	1988	1933	(269.00)
G380.00-Services	Retirement	1988	1934	(50.00)
G380.00-Services	Retirement	1988	1935	(49.00)
G380.00-Services	Retirement	1988	1936	(90.00)
G380.00-Services	Retirement	1988	1937	(271.00)
G380.00-Services	Retirement	1988	1938	(533.00)
G380.00-Services	Retirement	1988	1939	(575.00)
G380.00-Services	Retirement	1988	1940	(487.00)
G380.00-Services	Retirement	1988	1941	(674.00)
G380.00-Services	Retirement	1988	1942	(191.00)
G380.00-Services	Retirement	1988	1943	(207.00)
G380.00-Services	Retirement	1988	1944	(538.00)
G380.00-Services	Retirement	1988	1945	(267.00)
G380.00-Services	Retirement	1988	1946	(844.00)
G380.00-Services	Retirement	1988	1947	(899.00)
G380.00-Services	Retirement	1988	1948	(1,442.00)
G380.00-Services	Retirement	1988	1949	(915.00)
G380.00-Services	Retirement	1988	1950	(2,206.00)
G380.00-Services	Retirement	1988	1951	(2,473.00)
G380.00-Services	Retirement	1988	1952	(2,593.00)
G380.00-Services	Retirement	1988	1953	(8,494.00)
G380.00-Services	Retirement	1988	1954	(2,687.00)
G380.00-Services	Retirement	1988	1955	(2,436.00)
G380.00-Services	Retirement	1988	1956	(1,748.00)
G380.00-Services	Retirement	1988	1957	(2,379.00)
G380.00-Services	Retirement	1988	1958	(2,441.00)
G380.00-Services	Retirement	1988	1959	(2,592.00)
G380.00-Services	Retirement	1988	1960	(2,589.00)
G380.00-Services	Retirement	1988	1961	(2,846.00)
G380.00-Services	Retirement	1988	1962	(1,838.00)
G380.00-Services	Retirement	1988	1963	(9,563.00)
G380.00-Services	Retirement	1988	1964	(3,017.00)
G380.00-Services	Retirement	1988	1965	(1,481.00)
G380.00-Services	Retirement	1988	1966	(3,014.00)
G380.00-Services	Retirement	1988	1967	(7,712.00)
G380.00-Services	Retirement	1988	1968	(5,349.00)
G380.00-Services	Retirement	1988	1969	(2,177.00)
G380.00-Services	Retirement	1988	1970	(2,763.00)
G380.00-Services	Retirement	1988	1971	(806.00)
G380.00-Services	Retirement	1988	1972	(3,137.00)
G380.00-Services	Retirement	1988	1973	(2,593.00)
G380.00-Services	Retirement	1988	1974	(10,547.00)
G380.00-Services	Retirement	1988	1975	(2,442.00)

G380.00-Services	Retirement	1988	1976	(7,242.00)
G380.00-Services	Retirement	1988	1977	(7,920.00)
G380.00-Services	Retirement	1988	1978	(6,292.00)
G380.00-Services	Retirement	1988	1979	(7,962.00)
G380.00-Services	Retirement	1988	1980	(761.00)
G380.00-Services	Retirement	1988	1981	(3,234.00)
G380.00-Services	Retirement	1988	1982	(17,291.00)
G380.00-Services	Retirement	1988	1983	(19,433.00)
G380.00-Services	Retirement	1988	1984	(13,870.00)
G380.00-Services	Retirement	1988	1985	(17,609.00)
G380.00-Services	Retirement	1988	1986	(10,436.00)
G380.00-Services	Retirement	1988	1987	(35,795.00)
G380.00-Services	Retirement	1989	1916	(6.00)
G380.00-Services	Retirement	1989	1918	(5.00)
G380.00-Services	Retirement	1989	1920	(32.00)
G380.00-Services	Retirement	1989	1921	(29.00)
G380.00-Services	Retirement	1989	1923	(48.00)
G380.00-Services	Retirement	1989	1925	(41.00)
G380.00-Services	Retirement	1989	1926	(4,183.00)
G380.00-Services	Retirement	1989	1927	(467.00)
G380.00-Services	Retirement	1989	1928	(489.00)
G380.00-Services	Retirement	1989	1929	(609.00)
G380.00-Services	Retirement	1989	1930	(403.00)
G380.00-Services	Retirement	1989	1931	(557.00)
G380.00-Services	Retirement	1989	1932	(523.00)
G380.00-Services	Retirement	1989	1933	(284.00)
G380.00-Services	Retirement	1989	1934	(335.00)
G380.00-Services	Retirement	1989	1935	(401.00)
G380.00-Services	Retirement	1989	1936	(517.00)
G380.00-Services	Retirement	1989	1937	(1,025.00)
G380.00-Services	Retirement	1989	1938	(1,165.00)
G380.00-Services	Retirement	1989	1939	(1,143.00)
G380.00-Services	Retirement	1989	1940	(1,504.00)
G380.00-Services	Retirement	1989	1941	(3,005.00)
G380.00-Services	Retirement	1989	1942	(972.00)
G380.00-Services	Retirement	1989	1943	(632.00)
G380.00-Services	Retirement	1989	1944	(1,558.00)
G380.00-Services	Retirement	1989	1945	(886.00)
G380.00-Services	Retirement	1989	1946	(3,277.00)
G380.00-Services	Retirement	1989	1947	(4,294.00)
G380.00-Services	Retirement	1989	1948	(4,232.00)
G380.00-Services	Retirement	1989	1949	(3,388.00)
G380.00-Services	Retirement	1989	1950	(2,896.00)
G380.00-Services	Retirement	1989	1951	(4,175.00)

G380.00-Services	Retirement	1989	1952	(5,556.00)
G380.00-Services	Retirement	1989	1953	(13,612.00)
G380.00-Services	Retirement	1989	1954	(6,804.00)
G380.00-Services	Retirement	1989	1955	(6,322.00)
G380.00-Services	Retirement	1989	1956	(4,358.00)
G380.00-Services	Retirement	1989	1957	(5,309.00)
G380.00-Services	Retirement	1989	1958	(5,064.00)
G380.00-Services	Retirement	1989	1959	(5,433.00)
G380.00-Services	Retirement	1989	1960	(5,270.00)
G380.00-Services	Retirement	1989	1961	(6,352.00)
G380.00-Services	Retirement	1989	1962	(4,769.00)
G380.00-Services	Retirement	1989	1963	(6,268.00)
G380.00-Services	Retirement	1989	1964	(5,107.00)
G380.00-Services	Retirement	1989	1965	(7,250.00)
G380.00-Services	Retirement	1989	1966	(5,437.00)
G380.00-Services	Retirement	1989	1967	(7,585.00)
G380.00-Services	Retirement	1989	1968	(4,705.00)
G380.00-Services	Retirement	1989	1969	(5,510.00)
G380.00-Services	Retirement	1989	1970	(5,457.00)
G380.00-Services	Retirement	1989	1971	(4,347.00)
G380.00-Services	Retirement	1989	1972	(10,037.00)
G380.00-Services	Retirement	1989	1973	(14,335.00)
G380.00-Services	Retirement	1989	1974	(13,924.00)
G380.00-Services	Retirement	1989	1975	(9,238.00)
G380.00-Services	Retirement	1989	1976	(12,602.00)
G380.00-Services	Retirement	1989	1977	(13,057.00)
G380.00-Services	Retirement	1989	1978	(14,179.00)
G380.00-Services	Retirement	1989	1979	(17,359.00)
G380.00-Services	Retirement	1989	1980	(16,722.00)
G380.00-Services	Retirement	1989	1981	(24,566.00)
G380.00-Services	Retirement	1989	1982	(20,235.00)
G380.00-Services	Retirement	1989	1983	(37,000.00)
G380.00-Services	Retirement	1989	1984	(25,738.00)
G380.00-Services	Retirement	1989	1985	(20,360.00)
G380.00-Services	Retirement	1989	1986	(40,971.00)
G380.00-Services	Retirement	1989	1987	(101,629.00)
G380.00-Services	Retirement	1989	1988	(6,872.00)
G380.00-Services	Retirement	1990	1918	(16.00)
G380.00-Services	Retirement	1990	1921	(63.00)
G380.00-Services	Retirement	1990	1922	(9.00)
G380.00-Services	Retirement	1990	1923	(45.00)
G380.00-Services	Retirement	1990	1925	(51.00)
G380.00-Services	Retirement	1990	1926	(948.00)
G380.00-Services	Retirement	1990	1927	(126.00)

G380.00-Services	Retirement	1990	1928	(168.00)
G380.00-Services	Retirement	1990	1929	(339.00)
G380.00-Services	Retirement	1990	1930	(183.00)
G380.00-Services	Retirement	1990	1931	(139.00)
G380.00-Services	Retirement	1990	1932	(336.00)
G380.00-Services	Retirement	1990	1933	(25.00)
G380.00-Services	Retirement	1990	1934	(94.00)
G380.00-Services	Retirement	1990	1935	(155.00)
G380.00-Services	Retirement	1990	1936	(609.00)
G380.00-Services	Retirement	1990	1937	(405.00)
G380.00-Services	Retirement	1990	1938	(290.00)
G380.00-Services	Retirement	1990	1939	(242.00)
G380.00-Services	Retirement	1990	1940	(615.00)
G380.00-Services	Retirement	1990	1941	(1,048.00)
G380.00-Services	Retirement	1990	1942	(274.00)
G380.00-Services	Retirement	1990	1943	(197.00)
G380.00-Services	Retirement	1990	1944	(668.00)
G380.00-Services	Retirement	1990	1945	(781.00)
G380.00-Services	Retirement	1990	1946	(1,542.00)
G380.00-Services	Retirement	1990	1947	(1,428.00)
G380.00-Services	Retirement	1990	1948	(1,980.00)
G380.00-Services	Retirement	1990	1949	(1,670.00)
G380.00-Services	Retirement	1990	1950	(2,307.00)
G380.00-Services	Retirement	1990	1951	(2,975.00)
G380.00-Services	Retirement	1990	1952	(2,751.00)
G380.00-Services	Retirement	1990	1953	(2,738.00)
G380.00-Services	Retirement	1990	1954	(3,089.00)
G380.00-Services	Retirement	1990	1955	(1,809.00)
G380.00-Services	Retirement	1990	1956	(3,246.00)
G380.00-Services	Retirement	1990	1957	(3,667.00)
G380.00-Services	Retirement	1990	1958	(3,780.00)
G380.00-Services	Retirement	1990	1959	(3,184.00)
G380.00-Services	Retirement	1990	1960	(2,392.00)
G380.00-Services	Retirement	1990	1961	(2,348.00)
G380.00-Services	Retirement	1990	1962	(2,514.00)
G380.00-Services	Retirement	1990	1963	(2,554.00)
G380.00-Services	Retirement	1990	1964	(3,896.00)
G380.00-Services	Retirement	1990	1965	(3,190.00)
G380.00-Services	Retirement	1990	1966	(2,464.00)
G380.00-Services	Retirement	1990	1967	(2,386.00)
G380.00-Services	Retirement	1990	1968	(3,149.00)
G380.00-Services	Retirement	1990	1969	(2,087.00)
G380.00-Services	Retirement	1990	1970	(3,198.00)
G380.00-Services	Retirement	1990	1971	(5,165.00)

G380.00-Services	Retirement	1990	1972	(5,820.00)
G380.00-Services	Retirement	1990	1973	(8,972.00)
G380.00-Services	Retirement	1990	1974	(8,239.00)
G380.00-Services	Retirement	1990	1975	(9,042.00)
G380.00-Services	Retirement	1990	1976	(4,686.00)
G380.00-Services	Retirement	1990	1977	(4,718.00)
G380.00-Services	Retirement	1990	1978	(9,858.00)
G380.00-Services	Retirement	1990	1979	(4,142.00)
G380.00-Services	Retirement	1990	1980	(8,656.00)
G380.00-Services	Retirement	1990	1981	(13,377.00)
G380.00-Services	Retirement	1990	1982	(12,454.00)
G380.00-Services	Retirement	1990	1983	(11,913.00)
G380.00-Services	Retirement	1990	1984	(18,510.00)
G380.00-Services	Retirement	1990	1985	(8,219.00)
G380.00-Services	Retirement	1990	1986	(14,479.00)
G380.00-Services	Retirement	1990	1987	(13,267.00)
G380.00-Services	Retirement	1990	1988	(11,555.00)
G380.00-Services	Retirement	1990	1989	(35,219.00)
G380.00-Services	Retirement	1991	1921	(38.00)
G380.00-Services	Retirement	1991	1923	(11.00)
G380.00-Services	Retirement	1991	1925	(115.00)
G380.00-Services	Retirement	1991	1926	(1,037.00)
G380.00-Services	Retirement	1991	1927	(384.00)
G380.00-Services	Retirement	1991	1928	(73.00)
G380.00-Services	Retirement	1991	1929	(192.00)
G380.00-Services	Retirement	1991	1930	(205.00)
G380.00-Services	Retirement	1991	1931	(207.00)
G380.00-Services	Retirement	1991	1932	(111.00)
G380.00-Services	Retirement	1991	1933	(56.00)
G380.00-Services	Retirement	1991	1934	(131.00)
G380.00-Services	Retirement	1991	1935	(353.00)
G380.00-Services	Retirement	1991	1936	(305.00)
G380.00-Services	Retirement	1991	1937	(495.00)
G380.00-Services	Retirement	1991	1938	(305.00)
G380.00-Services	Retirement	1991	1939	(275.00)
G380.00-Services	Retirement	1991	1940	(536.00)
G380.00-Services	Retirement	1991	1941	(877.00)
G380.00-Services	Retirement	1991	1942	(623.00)
G380.00-Services	Retirement	1991	1943	(335.00)
G380.00-Services	Retirement	1991	1944	(874.00)
G380.00-Services	Retirement	1991	1945	(541.00)
G380.00-Services	Retirement	1991	1946	(1,359.00)
G380.00-Services	Retirement	1991	1947	(2,493.00)
G380.00-Services	Retirement	1991	1948	(1,902.00)

G380.00-Services	Retirement	1991	1949	(1,960.00)
G380.00-Services	Retirement	1991	1950	(2,276.00)
G380.00-Services	Retirement	1991	1951	(2,935.00)
G380.00-Services	Retirement	1991	1952	(2,789.00)
G380.00-Services	Retirement	1991	1953	(3,828.00)
G380.00-Services	Retirement	1991	1954	(3,307.00)
G380.00-Services	Retirement	1991	1955	(2,333.00)
G380.00-Services	Retirement	1991	1956	(2,641.00)
G380.00-Services	Retirement	1991	1957	(3,489.00)
G380.00-Services	Retirement	1991	1958	(2,837.00)
G380.00-Services	Retirement	1991	1959	(3,787.00)
G380.00-Services	Retirement	1991	1960	(3,151.00)
G380.00-Services	Retirement	1991	1961	(3,797.00)
G380.00-Services	Retirement	1991	1962	(2,486.00)
G380.00-Services	Retirement	1991	1963	(2,554.00)
G380.00-Services	Retirement	1991	1964	(3,222.00)
G380.00-Services	Retirement	1991	1965	(3,755.00)
G380.00-Services	Retirement	1991	1966	(2,666.00)
G380.00-Services	Retirement	1991	1967	(1,873.00)
G380.00-Services	Retirement	1991	1968	(2,139.00)
G380.00-Services	Retirement	1991	1969	(4,966.00)
G380.00-Services	Retirement	1991	1970	(4,854.00)
G380.00-Services	Retirement	1991	1971	(2,857.00)
G380.00-Services	Retirement	1991	1972	(7,612.00)
G380.00-Services	Retirement	1991	1973	(3,798.00)
G380.00-Services	Retirement	1991	1974	(5,261.00)
G380.00-Services	Retirement	1991	1975	(5,250.00)
G380.00-Services	Retirement	1991	1976	(7,606.00)
G380.00-Services	Retirement	1991	1977	(8,321.00)
G380.00-Services	Retirement	1991	1978	(6,261.00)
G380.00-Services	Retirement	1991	1979	(10,689.00)
G380.00-Services	Retirement	1991	1980	(4,826.00)
G380.00-Services	Retirement	1991	1981	(10,009.00)
G380.00-Services	Retirement	1991	1982	(46,031.00)
G380.00-Services	Retirement	1991	1983	(12,786.00)
G380.00-Services	Retirement	1991	1984	(13,966.00)
G380.00-Services	Retirement	1991	1985	(3,007.00)
G380.00-Services	Retirement	1991	1986	(12,347.00)
G380.00-Services	Retirement	1991	1987	(12,397.00)
G380.00-Services	Retirement	1991	1988	(24,168.00)
G380.00-Services	Retirement	1991	1989	(10,783.00)
G380.00-Services	Retirement	1991	1990	(29,680.00)
G380.00-Services	Retirement	1992	1921	(11.00)
G380.00-Services	Retirement	1992	1923	(37.00)

G380.00-Services	Retirement	1992	1925	(20.00)
G380.00-Services	Retirement	1992	1926	(1,921.00)
G380.00-Services	Retirement	1992	1927	(506.00)
G380.00-Services	Retirement	1992	1928	(796.00)
G380.00-Services	Retirement	1992	1929	(244.00)
G380.00-Services	Retirement	1992	1930	(345.00)
G380.00-Services	Retirement	1992	1931	(352.00)
G380.00-Services	Retirement	1992	1932	(93.00)
G380.00-Services	Retirement	1992	1933	(257.00)
G380.00-Services	Retirement	1992	1934	(312.00)
G380.00-Services	Retirement	1992	1935	(189.00)
G380.00-Services	Retirement	1992	1936	(310.00)
G380.00-Services	Retirement	1992	1937	(489.00)
G380.00-Services	Retirement	1992	1938	(846.00)
G380.00-Services	Retirement	1992	1939	(770.00)
G380.00-Services	Retirement	1992	1940	(1,300.00)
G380.00-Services	Retirement	1992	1941	(1,075.00)
G380.00-Services	Retirement	1992	1942	(456.00)
G380.00-Services	Retirement	1992	1943	(257.00)
G380.00-Services	Retirement	1992	1944	(592.00)
G380.00-Services	Retirement	1992	1945	(504.00)
G380.00-Services	Retirement	1992	1946	(1,604.00)
G380.00-Services	Retirement	1992	1947	(2,392.00)
G380.00-Services	Retirement	1992	1948	(1,631.00)
G380.00-Services	Retirement	1992	1949	(4,247.00)
G380.00-Services	Retirement	1992	1950	(2,925.00)
G380.00-Services	Retirement	1992	1951	(2,269.00)
G380.00-Services	Retirement	1992	1952	(3,594.00)
G380.00-Services	Retirement	1992	1953	(4,060.00)
G380.00-Services	Retirement	1992	1954	(3,109.00)
G380.00-Services	Retirement	1992	1955	(2,636.00)
G380.00-Services	Retirement	1992	1956	(3,982.00)
G380.00-Services	Retirement	1992	1957	(4,994.00)
G380.00-Services	Retirement	1992	1958	(3,404.00)
G380.00-Services	Retirement	1992	1959	(5,476.00)
G380.00-Services	Retirement	1992	1960	(1,769.00)
G380.00-Services	Retirement	1992	1961	(2,201.00)
G380.00-Services	Retirement	1992	1962	(3,224.00)
G380.00-Services	Retirement	1992	1963	(2,235.00)
G380.00-Services	Retirement	1992	1964	(2,779.00)
G380.00-Services	Retirement	1992	1965	(5,530.00)
G380.00-Services	Retirement	1992	1966	(2,553.00)
G380.00-Services	Retirement	1992	1967	(3,088.00)
G380.00-Services	Retirement	1992	1968	(2,337.00)

G380.00-Services	Retirement	1992	1969	(2,594.00)
G380.00-Services	Retirement	1992	1970	(2,980.00)
G380.00-Services	Retirement	1992	1971	(3,719.00)
G380.00-Services	Retirement	1992	1972	(5,722.00)
G380.00-Services	Retirement	1992	1973	(6,520.00)
G380.00-Services	Retirement	1992	1974	(5,461.00)
G380.00-Services	Retirement	1992	1975	(3,473.00)
G380.00-Services	Retirement	1992	1976	(6,487.00)
G380.00-Services	Retirement	1992	1977	(8,772.00)
G380.00-Services	Retirement	1992	1978	(7,988.00)
G380.00-Services	Retirement	1992	1979	(10,299.00)
G380.00-Services	Retirement	1992	1980	(3,419.00)
G380.00-Services	Retirement	1992	1981	(16,593.00)
G380.00-Services	Retirement	1992	1982	(8,958.00)
G380.00-Services	Retirement	1992	1983	(9,337.00)
G380.00-Services	Retirement	1992	1984	(13,969.00)
G380.00-Services	Retirement	1992	1985	(6,851.00)
G380.00-Services	Retirement	1992	1986	(14,009.00)
G380.00-Services	Retirement	1992	1987	(16,429.00)
G380.00-Services	Retirement	1992	1988	(16,539.00)
G380.00-Services	Retirement	1992	1989	(8,874.00)
G380.00-Services	Retirement	1992	1990	(18,631.00)
G380.00-Services	Retirement	1992	1991	(17,264.00)
G380.00-Services	Retirement	1992	1992	(26,563.00)
G380.00-Services	Retirement	1993	1918	(32.00)
G380.00-Services	Retirement	1993	1921	(1.00)
G380.00-Services	Retirement	1993	1922	(21.00)
G380.00-Services	Retirement	1993	1924	(27.00)
G380.00-Services	Retirement	1993	1926	(6.00)
G380.00-Services	Retirement	1993	1927	(2,262.00)
G380.00-Services	Retirement	1993	1928	(1,580.00)
G380.00-Services	Retirement	1993	1929	(794.00)
G380.00-Services	Retirement	1993	1930	(451.00)
G380.00-Services	Retirement	1993	1931	(763.00)
G380.00-Services	Retirement	1993	1932	(337.00)
G380.00-Services	Retirement	1993	1933	(156.00)
G380.00-Services	Retirement	1993	1934	(494.00)
G380.00-Services	Retirement	1993	1935	(258.00)
G380.00-Services	Retirement	1993	1936	(667.00)
G380.00-Services	Retirement	1993	1937	(1,059.00)
G380.00-Services	Retirement	1993	1938	(351.00)
G380.00-Services	Retirement	1993	1939	(1,017.00)
G380.00-Services	Retirement	1993	1940	(952.00)
G380.00-Services	Retirement	1993	1941	(1,280.00)

G380.00-Services	Retirement	1993	1942	(1,879.00)
G380.00-Services	Retirement	1993	1943	(2,165.00)
G380.00-Services	Retirement	1993	1944	(907.00)
G380.00-Services	Retirement	1993	1945	(1,023.00)
G380.00-Services	Retirement	1993	1946	(3,042.00)
G380.00-Services	Retirement	1993	1947	(3,192.00)
G380.00-Services	Retirement	1993	1948	(3,815.00)
G380.00-Services	Retirement	1993	1949	(3,279.00)
G380.00-Services	Retirement	1993	1950	(4,236.00)
G380.00-Services	Retirement	1993	1951	(3,089.00)
G380.00-Services	Retirement	1993	1952	(3,988.00)
G380.00-Services	Retirement	1993	1953	(4,885.00)
G380.00-Services	Retirement	1993	1954	(3,503.00)
G380.00-Services	Retirement	1993	1955	(3,433.00)
G380.00-Services	Retirement	1993	1956	(2,585.00)
G380.00-Services	Retirement	1993	1957	(3,448.00)
G380.00-Services	Retirement	1993	1958	(3,516.00)
G380.00-Services	Retirement	1993	1959	(3,922.00)
G380.00-Services	Retirement	1993	1960	(4,775.00)
G380.00-Services	Retirement	1993	1961	(4,523.00)
G380.00-Services	Retirement	1993	1962	(4,200.00)
G380.00-Services	Retirement	1993	1963	(3,049.00)
G380.00-Services	Retirement	1993	1964	(2,553.00)
G380.00-Services	Retirement	1993	1965	(2,906.00)
G380.00-Services	Retirement	1993	1966	(3,179.00)
G380.00-Services	Retirement	1993	1967	(2,402.00)
G380.00-Services	Retirement	1993	1968	(7,611.00)
G380.00-Services	Retirement	1993	1969	(2,492.00)
G380.00-Services	Retirement	1993	1970	(3,252.00)
G380.00-Services	Retirement	1993	1971	(3,700.00)
G380.00-Services	Retirement	1993	1972	(5,455.00)
G380.00-Services	Retirement	1993	1973	(8,206.00)
G380.00-Services	Retirement	1993	1974	(9,532.00)
G380.00-Services	Retirement	1993	1975	(5,726.00)
G380.00-Services	Retirement	1993	1976	(7,400.00)
G380.00-Services	Retirement	1993	1977	(7,706.00)
G380.00-Services	Retirement	1993	1978	(14,182.00)
G380.00-Services	Retirement	1993	1979	(9,812.00)
G380.00-Services	Retirement	1993	1980	(8,246.00)
G380.00-Services	Retirement	1993	1981	(8,071.00)
G380.00-Services	Retirement	1993	1982	(8,608.00)
G380.00-Services	Retirement	1993	1983	(9,283.00)
G380.00-Services	Retirement	1993	1984	(13,188.00)
G380.00-Services	Retirement	1993	1985	(11,453.00)

G380.00-Services	Retirement	1993	1986	(8,354.00)
G380.00-Services	Retirement	1993	1987	(19,399.00)
G380.00-Services	Retirement	1993	1988	(5,437.00)
G380.00-Services	Retirement	1993	1989	(10,640.00)
G380.00-Services	Retirement	1993	1990	(12,673.00)
G380.00-Services	Retirement	1993	1991	(14,123.00)
G380.00-Services	Retirement	1993	1992	(22,551.00)
G380.00-Services	Retirement	1993	1993	(8,683.00)
G380.00-Services	Retirement	1994	1919	(9.00)
G380.00-Services	Retirement	1994	1922	(45.00)
G380.00-Services	Retirement	1994	1923	(45.00)
G380.00-Services	Retirement	1994	1925	(15.00)
G380.00-Services	Retirement	1994	1928	(1,111.00)
G380.00-Services	Retirement	1994	1929	(284.00)
G380.00-Services	Retirement	1994	1930	(277.00)
G380.00-Services	Retirement	1994	1931	(184.00)
G380.00-Services	Retirement	1994	1932	(15.00)
G380.00-Services	Retirement	1994	1933	(244.00)
G380.00-Services	Retirement	1994	1934	(16.00)
G380.00-Services	Retirement	1994	1935	(38.00)
G380.00-Services	Retirement	1994	1936	(220.00)
G380.00-Services	Retirement	1994	1937	(318.00)
G380.00-Services	Retirement	1994	1938	(246.00)
G380.00-Services	Retirement	1994	1939	(446.00)
G380.00-Services	Retirement	1994	1940	(663.00)
G380.00-Services	Retirement	1994	1941	(569.00)
G380.00-Services	Retirement	1994	1942	(248.00)
G380.00-Services	Retirement	1994	1943	(75.00)
G380.00-Services	Retirement	1994	1944	(1,219.00)
G380.00-Services	Retirement	1994	1945	(508.00)
G380.00-Services	Retirement	1994	1946	(1,320.00)
G380.00-Services	Retirement	1994	1947	(2,180.00)
G380.00-Services	Retirement	1994	1948	(2,033.00)
G380.00-Services	Retirement	1994	1949	(2,156.00)
G380.00-Services	Retirement	1994	1950	(3,050.00)
G380.00-Services	Retirement	1994	1951	(3,249.00)
G380.00-Services	Retirement	1994	1952	(2,646.00)
G380.00-Services	Retirement	1994	1953	(2,805.00)
G380.00-Services	Retirement	1994	1954	(3,538.00)
G380.00-Services	Retirement	1994	1955	(2,139.00)
G380.00-Services	Retirement	1994	1956	(2,025.00)
G380.00-Services	Retirement	1994	1957	(3,393.00)
G380.00-Services	Retirement	1994	1958	(3,244.00)
G380.00-Services	Retirement	1994	1959	(4,843.00)

G380.00-Services	Retirement	1994	1960	(4,171.00)
G380.00-Services	Retirement	1994	1961	(3,509.00)
G380.00-Services	Retirement	1994	1962	(3,817.00)
G380.00-Services	Retirement	1994	1963	(2,961.00)
G380.00-Services	Retirement	1994	1964	(2,928.00)
G380.00-Services	Retirement	1994	1965	(4,224.00)
G380.00-Services	Retirement	1994	1966	(2,639.00)
G380.00-Services	Retirement	1994	1967	(1,027.00)
G380.00-Services	Retirement	1994	1968	(3,415.00)
G380.00-Services	Retirement	1994	1969	(4,818.00)
G380.00-Services	Retirement	1994	1970	(2,717.00)
G380.00-Services	Retirement	1994	1971	(4,734.00)
G380.00-Services	Retirement	1994	1972	(7,138.00)
G380.00-Services	Retirement	1994	1973	(11,313.00)
G380.00-Services	Retirement	1994	1974	(7,188.00)
G380.00-Services	Retirement	1994	1975	(8,072.00)
G380.00-Services	Retirement	1994	1976	(8,806.00)
G380.00-Services	Retirement	1994	1977	(5,695.00)
G380.00-Services	Retirement	1994	1978	(8,305.00)
G380.00-Services	Retirement	1994	1979	(8,032.00)
G380.00-Services	Retirement	1994	1980	(12,842.00)
G380.00-Services	Retirement	1994	1981	(12,071.00)
G380.00-Services	Retirement	1994	1982	(5,900.00)
G380.00-Services	Retirement	1994	1983	(16,412.00)
G380.00-Services	Retirement	1994	1984	(6,257.00)
G380.00-Services	Retirement	1994	1985	(15,352.00)
G380.00-Services	Retirement	1994	1986	(7,655.00)
G380.00-Services	Retirement	1994	1987	(13,414.00)
G380.00-Services	Retirement	1994	1988	(11,022.00)
G380.00-Services	Retirement	1994	1989	(9,798.00)
G380.00-Services	Retirement	1994	1990	(18,436.00)
G380.00-Services	Retirement	1994	1991	(9,654.00)
G380.00-Services	Retirement	1994	1992	(12,245.00)
G380.00-Services	Retirement	1994	1993	(35,978.00)
G380.00-Services	Retirement	1994	1994	(13,258.00)
G380.00-Services	Retirement	1995	1922	(128.00)
G380.00-Services	Retirement	1995	1925	(39.00)
G380.00-Services	Retirement	1995	1927	(125.00)
G380.00-Services	Retirement	1995	1928	(576.00)
G380.00-Services	Retirement	1995	1929	(306.00)
G380.00-Services	Retirement	1995	1930	(478.00)
G380.00-Services	Retirement	1995	1931	(239.00)
G380.00-Services	Retirement	1995	1932	(33.00)
G380.00-Services	Retirement	1995	1933	(31.00)

G380.00-Services	Retirement	1995	1934	(49.00)
G380.00-Services	Retirement	1995	1935	(143.00)
G380.00-Services	Retirement	1995	1936	(222.00)
G380.00-Services	Retirement	1995	1937	(479.00)
G380.00-Services	Retirement	1995	1938	(265.00)
G380.00-Services	Retirement	1995	1939	(465.00)
G380.00-Services	Retirement	1995	1940	(229.00)
G380.00-Services	Retirement	1995	1941	(664.00)
G380.00-Services	Retirement	1995	1942	(312.00)
G380.00-Services	Retirement	1995	1943	(252.00)
G380.00-Services	Retirement	1995	1944	(318.00)
G380.00-Services	Retirement	1995	1945	(417.00)
G380.00-Services	Retirement	1995	1946	(980.00)
G380.00-Services	Retirement	1995	1947	(1,604.00)
G380.00-Services	Retirement	1995	1948	(2,000.00)
G380.00-Services	Retirement	1995	1949	(1,596.00)
G380.00-Services	Retirement	1995	1950	(1,514.00)
G380.00-Services	Retirement	1995	1951	(1,789.00)
G380.00-Services	Retirement	1995	1952	(2,087.00)
G380.00-Services	Retirement	1995	1953	(2,402.00)
G380.00-Services	Retirement	1995	1954	(2,008.00)
G380.00-Services	Retirement	1995	1955	(1,800.00)
G380.00-Services	Retirement	1995	1956	(2,555.00)
G380.00-Services	Retirement	1995	1957	(1,990.00)
G380.00-Services	Retirement	1995	1958	(2,230.00)
G380.00-Services	Retirement	1995	1959	(3,339.00)
G380.00-Services	Retirement	1995	1960	(2,588.00)
G380.00-Services	Retirement	1995	1961	(1,645.00)
G380.00-Services	Retirement	1995	1962	(1,681.00)
G380.00-Services	Retirement	1995	1963	(1,723.00)
G380.00-Services	Retirement	1995	1964	(2,584.00)
G380.00-Services	Retirement	1995	1965	(2,023.00)
G380.00-Services	Retirement	1995	1966	(2,897.00)
G380.00-Services	Retirement	1995	1967	(2,282.00)
G380.00-Services	Retirement	1995	1968	(2,294.00)
G380.00-Services	Retirement	1995	1969	(3,304.00)
G380.00-Services	Retirement	1995	1970	(3,613.00)
G380.00-Services	Retirement	1995	1971	(2,572.00)
G380.00-Services	Retirement	1995	1972	(3,335.00)
G380.00-Services	Retirement	1995	1973	(5,118.00)
G380.00-Services	Retirement	1995	1974	(4,100.00)
G380.00-Services	Retirement	1995	1975	(6,283.00)
G380.00-Services	Retirement	1995	1976	(4,023.00)
G380.00-Services	Retirement	1995	1977	(9,010.00)

G380.00-Services	Retirement	1995	1978	(6,138.00)
G380.00-Services	Retirement	1995	1979	(5,103.00)
G380.00-Services	Retirement	1995	1980	(7,819.00)
G380.00-Services	Retirement	1995	1981	(6,267.00)
G380.00-Services	Retirement	1995	1982	(7,777.00)
G380.00-Services	Retirement	1995	1983	(7,245.00)
G380.00-Services	Retirement	1995	1984	(10,018.00)
G380.00-Services	Retirement	1995	1985	(6,380.00)
G380.00-Services	Retirement	1995	1986	(18,437.00)
G380.00-Services	Retirement	1995	1987	(6,636.00)
G380.00-Services	Retirement	1995	1988	(20,774.00)
G380.00-Services	Retirement	1995	1989	(10,615.00)
G380.00-Services	Retirement	1995	1990	(12,411.00)
G380.00-Services	Retirement	1995	1991	(11,542.00)
G380.00-Services	Retirement	1995	1992	(5,824.00)
G380.00-Services	Retirement	1995	1993	(25,671.00)
G380.00-Services	Retirement	1995	1994	(21,429.00)
G380.00-Services	Retirement	1995	1995	(25,524.00)
G380.00-Services	Retirement	1996	1924	(7.00)
G380.00-Services	Retirement	1996	1925	(29.00)
G380.00-Services	Retirement	1996	1928	(771.00)
G380.00-Services	Retirement	1996	1929	(225.00)
G380.00-Services	Retirement	1996	1930	(201.00)
G380.00-Services	Retirement	1996	1931	(73.00)
G380.00-Services	Retirement	1996	1932	(122.00)
G380.00-Services	Retirement	1996	1933	(18.00)
G380.00-Services	Retirement	1996	1934	(37.00)
G380.00-Services	Retirement	1996	1935	(259.00)
G380.00-Services	Retirement	1996	1936	(235.00)
G380.00-Services	Retirement	1996	1937	(614.00)
G380.00-Services	Retirement	1996	1938	(334.00)
G380.00-Services	Retirement	1996	1939	(339.00)
G380.00-Services	Retirement	1996	1940	(525.00)
G380.00-Services	Retirement	1996	1941	(834.00)
G380.00-Services	Retirement	1996	1942	(305.00)
G380.00-Services	Retirement	1996	1943	(514.00)
G380.00-Services	Retirement	1996	1944	(286.00)
G380.00-Services	Retirement	1996	1945	(1,464.00)
G380.00-Services	Retirement	1996	1946	(701.00)
G380.00-Services	Retirement	1996	1947	(1,296.00)
G380.00-Services	Retirement	1996	1948	(1,223.00)
G380.00-Services	Retirement	1996	1949	(1,419.00)
G380.00-Services	Retirement	1996	1950	(1,678.00)
G380.00-Services	Retirement	1996	1951	(1,960.00)

G380.00-Services	Retirement	1996	1952	(4,247.00)
G380.00-Services	Retirement	1996	1953	(4,753.00)
G380.00-Services	Retirement	1996	1954	(2,128.00)
G380.00-Services	Retirement	1996	1955	(3,069.00)
G380.00-Services	Retirement	1996	1956	(2,648.00)
G380.00-Services	Retirement	1996	1957	(2,074.00)
G380.00-Services	Retirement	1996	1958	(4,249.00)
G380.00-Services	Retirement	1996	1959	(10,621.00)
G380.00-Services	Retirement	1996	1960	(5,978.00)
G380.00-Services	Retirement	1996	1961	(3,939.00)
G380.00-Services	Retirement	1996	1962	(2,934.00)
G380.00-Services	Retirement	1996	1963	(3,000.00)
G380.00-Services	Retirement	1996	1964	(2,576.00)
G380.00-Services	Retirement	1996	1965	(1,908.00)
G380.00-Services	Retirement	1996	1966	(2,235.00)
G380.00-Services	Retirement	1996	1967	(2,511.00)
G380.00-Services	Retirement	1996	1968	(2,930.00)
G380.00-Services	Retirement	1996	1969	(5,680.00)
G380.00-Services	Retirement	1996	1970	(3,636.00)
G380.00-Services	Retirement	1996	1971	(3,363.00)
G380.00-Services	Retirement	1996	1972	(5,744.00)
G380.00-Services	Retirement	1996	1973	(7,646.00)
G380.00-Services	Retirement	1996	1974	(8,280.00)
G380.00-Services	Retirement	1996	1975	(4,997.00)
G380.00-Services	Retirement	1996	1976	(4,956.00)
G380.00-Services	Retirement	1996	1977	(8,399.00)
G380.00-Services	Retirement	1996	1978	(9,648.00)
G380.00-Services	Retirement	1996	1979	(6,347.00)
G380.00-Services	Retirement	1996	1980	(7,403.00)
G380.00-Services	Retirement	1996	1981	(9,993.00)
G380.00-Services	Retirement	1996	1982	(4,282.00)
G380.00-Services	Retirement	1996	1983	(14,307.00)
G380.00-Services	Retirement	1996	1984	(9,325.00)
G380.00-Services	Retirement	1996	1985	(5,326.00)
G380.00-Services	Retirement	1996	1986	(9,995.00)
G380.00-Services	Retirement	1996	1987	(8,280.00)
G380.00-Services	Retirement	1996	1988	(13,009.00)
G380.00-Services	Retirement	1996	1989	(7,751.00)
G380.00-Services	Retirement	1996	1990	(14,722.00)
G380.00-Services	Retirement	1996	1991	(19,524.00)
G380.00-Services	Retirement	1996	1992	(14,073.00)
G380.00-Services	Retirement	1996	1993	(15,739.00)
G380.00-Services	Retirement	1996	1994	(33,474.00)
G380.00-Services	Retirement	1996	1995	(16,516.00)

G380.00-Services	Retirement	1996	1996	(10,182.00)
G380.00-Services	Retirement	1997	1920	(32.00)
G380.00-Services	Retirement	1997	1928	(1,117.00)
G380.00-Services	Retirement	1997	1929	(217.00)
G380.00-Services	Retirement	1997	1930	(108.00)
G380.00-Services	Retirement	1997	1931	(129.00)
G380.00-Services	Retirement	1997	1932	(318.00)
G380.00-Services	Retirement	1997	1933	(99.00)
G380.00-Services	Retirement	1997	1934	(57.00)
G380.00-Services	Retirement	1997	1935	(166.00)
G380.00-Services	Retirement	1997	1936	(115.00)
G380.00-Services	Retirement	1997	1937	(478.00)
G380.00-Services	Retirement	1997	1938	(291.00)
G380.00-Services	Retirement	1997	1939	(509.00)
G380.00-Services	Retirement	1997	1940	(350.00)
G380.00-Services	Retirement	1997	1941	(718.00)
G380.00-Services	Retirement	1997	1942	(350.00)
G380.00-Services	Retirement	1997	1943	(211.00)
G380.00-Services	Retirement	1997	1944	(462.00)
G380.00-Services	Retirement	1997	1945	(671.00)
G380.00-Services	Retirement	1997	1946	(325.00)
G380.00-Services	Retirement	1997	1947	(796.00)
G380.00-Services	Retirement	1997	1948	(2,000.00)
G380.00-Services	Retirement	1997	1949	(989.00)
G380.00-Services	Retirement	1997	1950	(1,620.00)
G380.00-Services	Retirement	1997	1951	(3,175.00)
G380.00-Services	Retirement	1997	1952	(2,635.00)
G380.00-Services	Retirement	1997	1953	(2,262.00)
G380.00-Services	Retirement	1997	1954	(19,621.00)
G380.00-Services	Retirement	1997	1955	(1,740.00)
G380.00-Services	Retirement	1997	1956	(1,920.00)
G380.00-Services	Retirement	1997	1957	(3,918.00)
G380.00-Services	Retirement	1997	1958	(2,307.00)
G380.00-Services	Retirement	1997	1959	(2,673.00)
G380.00-Services	Retirement	1997	1960	(3,572.00)
G380.00-Services	Retirement	1997	1961	(2,289.00)
G380.00-Services	Retirement	1997	1962	(2,089.00)
G380.00-Services	Retirement	1997	1963	(1,173.00)
G380.00-Services	Retirement	1997	1964	(1,527.00)
G380.00-Services	Retirement	1997	1965	(1,983.00)
G380.00-Services	Retirement	1997	1966	(1,309.00)
G380.00-Services	Retirement	1997	1967	(507.00)
G380.00-Services	Retirement	1997	1968	(2,864.00)
G380.00-Services	Retirement	1997	1969	(1,866.00)

G380.00-Services	Retirement	1997	1970	(2,881.00)
G380.00-Services	Retirement	1997	1971	(2,990.00)
G380.00-Services	Retirement	1997	1972	(3,502.00)
G380.00-Services	Retirement	1997	1973	(3,601.00)
G380.00-Services	Retirement	1997	1974	(10,394.00)
G380.00-Services	Retirement	1997	1975	(2,452.00)
G380.00-Services	Retirement	1997	1976	(6,627.00)
G380.00-Services	Retirement	1997	1977	(4,387.00)
G380.00-Services	Retirement	1997	1978	(4,082.00)
G380.00-Services	Retirement	1997	1979	(8,714.00)
G380.00-Services	Retirement	1997	1980	(6,746.00)
G380.00-Services	Retirement	1997	1981	(5,141.00)
G380.00-Services	Retirement	1997	1982	(11,676.00)
G380.00-Services	Retirement	1997	1983	(3,599.00)
G380.00-Services	Retirement	1997	1984	(7,636.00)
G380.00-Services	Retirement	1997	1985	(4,402.00)
G380.00-Services	Retirement	1997	1986	(6,403.00)
G380.00-Services	Retirement	1997	1987	(6,900.00)
G380.00-Services	Retirement	1997	1988	(6,303.00)
G380.00-Services	Retirement	1997	1989	(8,713.00)
G380.00-Services	Retirement	1997	1990	(8,560.00)
G380.00-Services	Retirement	1997	1991	(9,346.00)
G380.00-Services	Retirement	1997	1992	(2,708.00)
G380.00-Services	Retirement	1997	1993	(3,760.00)
G380.00-Services	Retirement	1997	1994	(2,931.00)
G380.00-Services	Retirement	1997	1995	(5,670.00)
G380.00-Services	Retirement	1997	1996	(15,267.00)
G380.00-Services	Retirement	1997	1997	(7,160.00)
G380.00-Services	Retirement	1998	1921	(18.00)
G380.00-Services	Retirement	1998	1924	(14.00)
G380.00-Services	Retirement	1998	1926	(146.00)
G380.00-Services	Retirement	1998	1927	(60.00)
G380.00-Services	Retirement	1998	1928	(1,803.00)
G380.00-Services	Retirement	1998	1929	(314.00)
G380.00-Services	Retirement	1998	1930	(340.00)
G380.00-Services	Retirement	1998	1931	(435.00)
G380.00-Services	Retirement	1998	1932	(145.00)
G380.00-Services	Retirement	1998	1933	(361.00)
G380.00-Services	Retirement	1998	1934	(114.00)
G380.00-Services	Retirement	1998	1935	(256.00)
G380.00-Services	Retirement	1998	1936	(596.00)
G380.00-Services	Retirement	1998	1937	(1,038.00)
G380.00-Services	Retirement	1998	1938	(722.00)
G380.00-Services	Retirement	1998	1939	(580.00)

G380.00-Services	Retirement	1998	1940	(691.00)
G380.00-Services	Retirement	1998	1941	(543.00)
G380.00-Services	Retirement	1998	1942	(318.00)
G380.00-Services	Retirement	1998	1943	(249.00)
G380.00-Services	Retirement	1998	1944	(530.00)
G380.00-Services	Retirement	1998	1945	(521.00)
G380.00-Services	Retirement	1998	1946	(724.00)
G380.00-Services	Retirement	1998	1947	(1,328.00)
G380.00-Services	Retirement	1998	1948	(1,747.00)
G380.00-Services	Retirement	1998	1949	(1,272.00)
G380.00-Services	Retirement	1998	1950	(2,474.00)
G380.00-Services	Retirement	1998	1951	(2,307.00)
G380.00-Services	Retirement	1998	1952	(3,753.00)
G380.00-Services	Retirement	1998	1953	(3,597.00)
G380.00-Services	Retirement	1998	1954	(4,589.00)
G380.00-Services	Retirement	1998	1955	(2,231.00)
G380.00-Services	Retirement	1998	1956	(2,670.00)
G380.00-Services	Retirement	1998	1957	(3,545.00)
G380.00-Services	Retirement	1998	1958	(6,093.00)
G380.00-Services	Retirement	1998	1959	(3,183.00)
G380.00-Services	Retirement	1998	1960	(3,760.00)
G380.00-Services	Retirement	1998	1961	(3,404.00)
G380.00-Services	Retirement	1998	1962	(2,670.00)
G380.00-Services	Retirement	1998	1963	(4,080.00)
G380.00-Services	Retirement	1998	1964	(2,225.00)
G380.00-Services	Retirement	1998	1965	(1,804.00)
G380.00-Services	Retirement	1998	1966	(5,529.00)
G380.00-Services	Retirement	1998	1967	(4,017.00)
G380.00-Services	Retirement	1998	1968	(5,269.00)
G380.00-Services	Retirement	1998	1969	(3,786.00)
G380.00-Services	Retirement	1998	1970	(2,979.00)
G380.00-Services	Retirement	1998	1971	(7,198.00)
G380.00-Services	Retirement	1998	1972	(7,065.00)
G380.00-Services	Retirement	1998	1973	(9,453.00)
G380.00-Services	Retirement	1998	1974	(6,260.00)
G380.00-Services	Retirement	1998	1975	(13,751.00)
G380.00-Services	Retirement	1998	1976	(12,465.00)
G380.00-Services	Retirement	1998	1977	(18,626.00)
G380.00-Services	Retirement	1998	1978	(5,440.00)
G380.00-Services	Retirement	1998	1979	(15,884.00)
G380.00-Services	Retirement	1998	1980	(9,856.00)
G380.00-Services	Retirement	1998	1981	(13,820.00)
G380.00-Services	Retirement	1998	1982	(18,634.00)
G380.00-Services	Retirement	1998	1983	(5,831.00)

G380.00-Services	Retirement	1998	1984	(9,352.00)
G380.00-Services	Retirement	1998	1985	(6,214.00)
G380.00-Services	Retirement	1998	1986	(17,697.00)
G380.00-Services	Retirement	1998	1987	(23,138.00)
G380.00-Services	Retirement	1998	1988	(17,166.00)
G380.00-Services	Retirement	1998	1989	(8,157.00)
G380.00-Services	Retirement	1998	1990	(28,988.00)
G380.00-Services	Retirement	1998	1991	(15,476.00)
G380.00-Services	Retirement	1998	1992	(16,999.00)
G380.00-Services	Retirement	1998	1993	(12,542.00)
G380.00-Services	Retirement	1998	1994	(19,362.00)
G380.00-Services	Retirement	1998	1995	(116,339.00)
G380.00-Services	Retirement	1998	1996	(61,234.00)
G380.00-Services	Retirement	1998	1997	(24,996.00)
G380.00-Services	Retirement	1998	1998	(4,238.00)
G380.00-Services	Retirement	1999	1918	(30.81)
G380.00-Services	Retirement	1999	1923	(120.53)
G380.00-Services	Retirement	1999	1924	(43.20)
G380.00-Services	Retirement	1999	1925	(7.02)
G380.00-Services	Retirement	1999	1927	(40.71)
G380.00-Services	Retirement	1999	1928	(1,427.15)
G380.00-Services	Retirement	1999	1929	(414.11)
G380.00-Services	Retirement	1999	1930	(143.99)
G380.00-Services	Retirement	1999	1931	(229.44)
G380.00-Services	Retirement	1999	1932	(90.51)
G380.00-Services	Retirement	1999	1933	(247.40)
G380.00-Services	Retirement	1999	1934	(258.36)
G380.00-Services	Retirement	1999	1935	(353.02)
G380.00-Services	Retirement	1999	1936	(296.94)
G380.00-Services	Retirement	1999	1937	(609.60)
G380.00-Services	Retirement	1999	1938	(705.67)
G380.00-Services	Retirement	1999	1939	(577.74)
G380.00-Services	Retirement	1999	1940	(667.90)
G380.00-Services	Retirement	1999	1941	(682.67)
G380.00-Services	Retirement	1999	1942	(249.31)
G380.00-Services	Retirement	1999	1943	(229.02)
G380.00-Services	Retirement	1999	1944	(578.90)
G380.00-Services	Retirement	1999	1945	(436.04)
G380.00-Services	Retirement	1999	1946	(1,175.63)
G380.00-Services	Retirement	1999	1947	(1,245.74)
G380.00-Services	Retirement	1999	1948	(1,832.50)
G380.00-Services	Retirement	1999	1949	(1,468.50)
G380.00-Services	Retirement	1999	1950	(1,709.30)
G380.00-Services	Retirement	1999	1951	(2,710.85)

G380.00-Services	Retirement	1999	1952	(3,524.20)
G380.00-Services	Retirement	1999	1953	(4,579.59)
G380.00-Services	Retirement	1999	1954	(3,332.58)
G380.00-Services	Retirement	1999	1955	(2,169.94)
G380.00-Services	Retirement	1999	1956	(2,492.02)
G380.00-Services	Retirement	1999	1957	(4,436.73)
G380.00-Services	Retirement	1999	1958	(5,062.54)
G380.00-Services	Retirement	1999	1959	(4,563.41)
G380.00-Services	Retirement	1999	1960	(4,042.39)
G380.00-Services	Retirement	1999	1961	(2,925.27)
G380.00-Services	Retirement	1999	1962	(3,157.64)
G380.00-Services	Retirement	1999	1963	(2,422.40)
G380.00-Services	Retirement	1999	1964	(3,931.87)
G380.00-Services	Retirement	1999	1965	(4,090.42)
G380.00-Services	Retirement	1999	1966	(3,126.54)
G380.00-Services	Retirement	1999	1967	(7,099.96)
G380.00-Services	Retirement	1999	1968	(4,679.78)
G380.00-Services	Retirement	1999	1969	(3,373.83)
G380.00-Services	Retirement	1999	1970	(5,053.46)
G380.00-Services	Retirement	1999	1971	(5,475.32)
G380.00-Services	Retirement	1999	1972	(5,642.20)
G380.00-Services	Retirement	1999	1973	(7,742.13)
G380.00-Services	Retirement	1999	1974	(10,739.34)
G380.00-Services	Retirement	1999	1975	(4,300.52)
G380.00-Services	Retirement	1999	1976	(11,797.14)
G380.00-Services	Retirement	1999	1977	(11,280.85)
G380.00-Services	Retirement	1999	1978	(7,007.45)
G380.00-Services	Retirement	1999	1979	(17,097.81)
G380.00-Services	Retirement	1999	1980	(8,151.40)
G380.00-Services	Retirement	1999	1981	(7,110.18)
G380.00-Services	Retirement	1999	1982	(8,405.81)
G380.00-Services	Retirement	1999	1983	(12,080.27)
G380.00-Services	Retirement	1999	1984	(22,639.34)
G380.00-Services	Retirement	1999	1985	(11,361.33)
G380.00-Services	Retirement	1999	1986	(15,171.24)
G380.00-Services	Retirement	1999	1987	(20,682.29)
G380.00-Services	Retirement	1999	1988	(29,394.10)
G380.00-Services	Retirement	1999	1989	(15,331.36)
G380.00-Services	Retirement	1999	1990	(16,081.47)
G380.00-Services	Retirement	1999	1991	(18,433.23)
G380.00-Services	Retirement	1999	1992	(9,615.96)
G380.00-Services	Retirement	1999	1993	(21,336.81)
G380.00-Services	Retirement	1999	1994	(56,468.88)
G380.00-Services	Retirement	1999	1995	(45,092.90)

G380.00-Services	Retirement	1999	1996	(34,916.65)
G380.00-Services	Retirement	1999	1997	(16,763.43)
G380.00-Services	Retirement	1999	1998	(14,796.81)
G380.00-Services	Retirement	2000	1915	(3.66)
G380.00-Services	Retirement	2000	1918	(2.13)
G380.00-Services	Retirement	2000	1921	(86.28)
G380.00-Services	Retirement	2000	1923	(51.70)
G380.00-Services	Retirement	2000	1925	(2.25)
G380.00-Services	Retirement	2000	1928	(274.27)
G380.00-Services	Retirement	2000	1929	(170.86)
G380.00-Services	Retirement	2000	1930	(17.68)
G380.00-Services	Retirement	2000	1931	(122.41)
G380.00-Services	Retirement	2000	1932	(11.96)
G380.00-Services	Retirement	2000	1934	(31.55)
G380.00-Services	Retirement	2000	1935	(72.06)
G380.00-Services	Retirement	2000	1936	(106.57)
G380.00-Services	Retirement	2000	1937	(181.37)
G380.00-Services	Retirement	2000	1938	(307.55)
G380.00-Services	Retirement	2000	1939	(292.49)
G380.00-Services	Retirement	2000	1940	(431.93)
G380.00-Services	Retirement	2000	1941	(884.95)
G380.00-Services	Retirement	2000	1942	(166.22)
G380.00-Services	Retirement	2000	1943	(69.84)
G380.00-Services	Retirement	2000	1944	(385.27)
G380.00-Services	Retirement	2000	1945	(759.29)
G380.00-Services	Retirement	2000	1946	(1,039.53)
G380.00-Services	Retirement	2000	1947	(1,614.54)
G380.00-Services	Retirement	2000	1948	(1,997.26)
G380.00-Services	Retirement	2000	1949	(2,249.83)
G380.00-Services	Retirement	2000	1950	(1,831.26)
G380.00-Services	Retirement	2000	1951	(1,870.74)
G380.00-Services	Retirement	2000	1952	(2,362.45)
G380.00-Services	Retirement	2000	1953	(2,302.45)
G380.00-Services	Retirement	2000	1954	(1,736.86)
G380.00-Services	Retirement	2000	1955	(2,760.60)
G380.00-Services	Retirement	2000	1956	(2,812.96)
G380.00-Services	Retirement	2000	1957	(1,853.96)
G380.00-Services	Retirement	2000	1958	(4,158.48)
G380.00-Services	Retirement	2000	1959	(3,830.28)
G380.00-Services	Retirement	2000	1960	(2,497.48)
G380.00-Services	Retirement	2000	1961	(1,558.70)
G380.00-Services	Retirement	2000	1962	(2,166.79)
G380.00-Services	Retirement	2000	1963	(1,256.43)
G380.00-Services	Retirement	2000	1964	(1,956.75)

G380.00-Services	Retirement	2000	1965	(2,890.05)
G380.00-Services	Retirement	2000	1966	(1,549.26)
G380.00-Services	Retirement	2000	1967	(2,703.29)
G380.00-Services	Retirement	2000	1968	(2,582.50)
G380.00-Services	Retirement	2000	1969	(3,088.74)
G380.00-Services	Retirement	2000	1970	(3,905.46)
G380.00-Services	Retirement	2000	1971	(2,769.96)
G380.00-Services	Retirement	2000	1972	(5,599.05)
G380.00-Services	Retirement	2000	1973	(5,779.94)
G380.00-Services	Retirement	2000	1974	(10,692.40)
G380.00-Services	Retirement	2000	1975	(5,219.42)
G380.00-Services	Retirement	2000	1976	(5,710.98)
G380.00-Services	Retirement	2000	1977	(6,643.25)
G380.00-Services	Retirement	2000	1978	(2,656.90)
G380.00-Services	Retirement	2000	1979	(5,890.10)
G380.00-Services	Retirement	2000	1980	(2,962.45)
G380.00-Services	Retirement	2000	1981	(6,380.49)
G380.00-Services	Retirement	2000	1982	(23,093.52)
G380.00-Services	Retirement	2000	1983	(8,185.20)
G380.00-Services	Retirement	2000	1984	(22,345.72)
G380.00-Services	Retirement	2000	1985	(13,273.57)
G380.00-Services	Retirement	2000	1986	(14,536.02)
G380.00-Services	Retirement	2000	1987	(15,533.65)
G380.00-Services	Retirement	2000	1988	(25,955.71)
G380.00-Services	Retirement	2000	1989	(4,819.23)
G380.00-Services	Retirement	2000	1990	(9,994.64)
G380.00-Services	Retirement	2000	1991	(7,319.95)
G380.00-Services	Retirement	2000	1992	(13,629.20)
G380.00-Services	Retirement	2000	1993	(10,873.81)
G380.00-Services	Retirement	2000	1994	(6,930.62)
G380.00-Services	Retirement	2000	1995	(7,631.31)
G380.00-Services	Retirement	2000	1996	(5,879.50)
G380.00-Services	Retirement	2000	1997	(13,219.79)
G380.00-Services	Retirement	2000	1998	(9,851.31)
G380.00-Services	Retirement	2000	1999	(14,013.65)
G380.00-Services	Retirement	2000	2000	(8.80)
G380.00-Services	Retirement	2001	1915	(14.05)
G380.00-Services	Retirement	2001	1923	(61.69)
G380.00-Services	Retirement	2001	1927	(20.02)
G380.00-Services	Retirement	2001	1928	(1,107.23)
G380.00-Services	Retirement	2001	1929	(21.87)
G380.00-Services	Retirement	2001	1930	(208.41)
G380.00-Services	Retirement	2001	1931	(121.91)
G380.00-Services	Retirement	2001	1932	(12.96)

G380.00-Services	Retirement	2001	1933	(49.75)
G380.00-Services	Retirement	2001	1934	(108.80)
G380.00-Services	Retirement	2001	1935	(30.12)
G380.00-Services	Retirement	2001	1936	(239.40)
G380.00-Services	Retirement	2001	1937	(66.47)
G380.00-Services	Retirement	2001	1938	(520.34)
G380.00-Services	Retirement	2001	1939	(465.76)
G380.00-Services	Retirement	2001	1940	(321.97)
G380.00-Services	Retirement	2001	1941	(429.79)
G380.00-Services	Retirement	2001	1942	(138.33)
G380.00-Services	Retirement	2001	1943	(228.38)
G380.00-Services	Retirement	2001	1944	(206.95)
G380.00-Services	Retirement	2001	1945	(593.03)
G380.00-Services	Retirement	2001	1946	(700.61)
G380.00-Services	Retirement	2001	1947	(724.73)
G380.00-Services	Retirement	2001	1948	(1,313.19)
G380.00-Services	Retirement	2001	1949	(1,097.65)
G380.00-Services	Retirement	2001	1950	(1,558.46)
G380.00-Services	Retirement	2001	1951	(2,691.39)
G380.00-Services	Retirement	2001	1952	(1,530.42)
G380.00-Services	Retirement	2001	1953	(2,315.68)
G380.00-Services	Retirement	2001	1954	(1,801.24)
G380.00-Services	Retirement	2001	1955	(2,257.49)
G380.00-Services	Retirement	2001	1956	(1,448.71)
G380.00-Services	Retirement	2001	1957	(4,035.27)
G380.00-Services	Retirement	2001	1958	(3,978.84)
G380.00-Services	Retirement	2001	1959	(2,826.07)
G380.00-Services	Retirement	2001	1960	(2,147.55)
G380.00-Services	Retirement	2001	1961	(2,415.82)
G380.00-Services	Retirement	2001	1962	(2,610.74)
G380.00-Services	Retirement	2001	1963	(2,031.14)
G380.00-Services	Retirement	2001	1964	(2,281.87)
G380.00-Services	Retirement	2001	1965	(2,372.28)
G380.00-Services	Retirement	2001	1966	(1,160.04)
G380.00-Services	Retirement	2001	1967	(3,523.02)
G380.00-Services	Retirement	2001	1968	(2,981.71)
G380.00-Services	Retirement	2001	1969	(4,557.32)
G380.00-Services	Retirement	2001	1970	(1,624.70)
G380.00-Services	Retirement	2001	1971	(4,340.81)
G380.00-Services	Retirement	2001	1972	(2,626.97)
G380.00-Services	Retirement	2001	1973	(4,087.50)
G380.00-Services	Retirement	2001	1974	(5,670.09)
G380.00-Services	Retirement	2001	1975	(6,139.24)
G380.00-Services	Retirement	2001	1976	(3,979.15)

G380.00-Services	Retirement	2001	1977	(5,589.96)
G380.00-Services	Retirement	2001	1978	(6,699.00)
G380.00-Services	Retirement	2001	1979	(15,499.28)
G380.00-Services	Retirement	2001	1980	(6,928.58)
G380.00-Services	Retirement	2001	1981	(8,714.53)
G380.00-Services	Retirement	2001	1982	(3,675.52)
G380.00-Services	Retirement	2001	1983	(15,373.42)
G380.00-Services	Retirement	2001	1984	(6,472.34)
G380.00-Services	Retirement	2001	1985	(4,079.02)
G380.00-Services	Retirement	2001	1986	(15,422.91)
G380.00-Services	Retirement	2001	1987	(5,751.85)
G380.00-Services	Retirement	2001	1988	(42,476.76)
G380.00-Services	Retirement	2001	1989	(8,745.05)
G380.00-Services	Retirement	2001	1990	(7,645.35)
G380.00-Services	Retirement	2001	1991	(16,039.06)
G380.00-Services	Retirement	2001	1992	(5,028.53)
G380.00-Services	Retirement	2001	1993	(9,953.71)
G380.00-Services	Retirement	2001	1994	(10,327.95)
G380.00-Services	Retirement	2001	1995	(13,178.42)
G380.00-Services	Retirement	2001	1996	(5,644.61)
G380.00-Services	Retirement	2001	1997	(2,318.98)
G380.00-Services	Retirement	2001	1998	(4,201.46)
G380.00-Services	Retirement	2001	1999	(4,222.02)
G380.00-Services	Retirement	2001	2000	(36,211.45)
G380.00-Services	Retirement	2002	1925	(48.54)
G380.00-Services	Retirement	2002	1926	(80.39)
G380.00-Services	Retirement	2002	1928	(1,221.09)
G380.00-Services	Retirement	2002	1929	(188.77)
G380.00-Services	Retirement	2002	1930	(291.16)
G380.00-Services	Retirement	2002	1931	(317.50)
G380.00-Services	Retirement	2002	1932	(366.79)
G380.00-Services	Retirement	2002	1933	(107.78)
G380.00-Services	Retirement	2002	1934	(159.39)
G380.00-Services	Retirement	2002	1935	(143.80)
G380.00-Services	Retirement	2002	1936	(68.97)
G380.00-Services	Retirement	2002	1937	(329.86)
G380.00-Services	Retirement	2002	1938	(635.64)
G380.00-Services	Retirement	2002	1939	(514.09)
G380.00-Services	Retirement	2002	1940	(325.43)
G380.00-Services	Retirement	2002	1941	(331.83)
G380.00-Services	Retirement	2002	1942	(160.63)
G380.00-Services	Retirement	2002	1943	(159.12)
G380.00-Services	Retirement	2002	1944	(420.53)
G380.00-Services	Retirement	2002	1945	(472.25)

G380.00-Services	Retirement	2002	1946	(599.11)
G380.00-Services	Retirement	2002	1947	(1,757.68)
G380.00-Services	Retirement	2002	1948	(1,776.76)
G380.00-Services	Retirement	2002	1949	(1,680.24)
G380.00-Services	Retirement	2002	1950	(1,643.80)
G380.00-Services	Retirement	2002	1951	(1,311.42)
G380.00-Services	Retirement	2002	1952	(3,428.71)
G380.00-Services	Retirement	2002	1953	(3,161.39)
G380.00-Services	Retirement	2002	1954	(2,334.99)
G380.00-Services	Retirement	2002	1955	(3,091.60)
G380.00-Services	Retirement	2002	1956	(6,035.69)
G380.00-Services	Retirement	2002	1957	(3,711.61)
G380.00-Services	Retirement	2002	1958	(4,564.07)
G380.00-Services	Retirement	2002	1959	(5,919.35)
G380.00-Services	Retirement	2002	1960	(3,068.04)
G380.00-Services	Retirement	2002	1961	(3,902.50)
G380.00-Services	Retirement	2002	1962	(2,195.08)
G380.00-Services	Retirement	2002	1963	(2,391.38)
G380.00-Services	Retirement	2002	1964	(2,989.92)
G380.00-Services	Retirement	2002	1965	(3,580.34)
G380.00-Services	Retirement	2002	1966	(4,689.71)
G380.00-Services	Retirement	2002	1967	(3,612.64)
G380.00-Services	Retirement	2002	1968	(4,108.01)
G380.00-Services	Retirement	2002	1969	(4,116.43)
G380.00-Services	Retirement	2002	1970	(6,170.32)
G380.00-Services	Retirement	2002	1971	(2,895.87)
G380.00-Services	Retirement	2002	1972	(5,945.88)
G380.00-Services	Retirement	2002	1973	(7,089.70)
G380.00-Services	Retirement	2002	1974	(6,215.93)
G380.00-Services	Retirement	2002	1975	(5,157.33)
G380.00-Services	Retirement	2002	1976	(7,197.29)
G380.00-Services	Retirement	2002	1977	(3,300.22)
G380.00-Services	Retirement	2002	1978	(8,362.62)
G380.00-Services	Retirement	2002	1979	(7,734.04)
G380.00-Services	Retirement	2002	1980	(15,675.49)
G380.00-Services	Retirement	2002	1981	(12,847.33)
G380.00-Services	Retirement	2002	1982	(2,501.23)
G380.00-Services	Retirement	2002	1983	(4,904.14)
G380.00-Services	Retirement	2002	1984	(6,837.98)
G380.00-Services	Retirement	2002	1985	(8,393.31)
G380.00-Services	Retirement	2002	1986	(21,471.56)
G380.00-Services	Retirement	2002	1987	(12,607.98)
G380.00-Services	Retirement	2002	1988	(38,977.93)
G380.00-Services	Retirement	2002	1989	(11,211.40)

G380.00-Services	Retirement	2002	1990	(17,630.47)
G380.00-Services	Retirement	2002	1991	(9,569.37)
G380.00-Services	Retirement	2002	1992	(8,618.56)
G380.00-Services	Retirement	2002	1993	(14,536.40)
G380.00-Services	Retirement	2002	1994	(4,516.18)
G380.00-Services	Retirement	2002	1995	(29,172.19)
G380.00-Services	Retirement	2002	1996	(2,612.24)
G380.00-Services	Retirement	2002	1997	(1,494.28)
G380.00-Services	Retirement	2002	1998	(5,220.10)
G380.00-Services	Retirement	2002	1999	(5,000.32)
G380.00-Services	Retirement	2002	2000	(7,064.05)
G380.00-Services	Retirement	2002	2001	(1,674.90)
G380.00-Services	Retirement	2003	1922	(50.69)
G380.00-Services	Retirement	2003	1925	(50.60)
G380.00-Services	Retirement	2003	1928	(1,149.77)
G380.00-Services	Retirement	2003	1929	(104.18)
G380.00-Services	Retirement	2003	1930	(132.87)
G380.00-Services	Retirement	2003	1931	(245.34)
G380.00-Services	Retirement	2003	1932	(34.89)
G380.00-Services	Retirement	2003	1935	(63.64)
G380.00-Services	Retirement	2003	1936	(209.35)
G380.00-Services	Retirement	2003	1937	(208.60)
G380.00-Services	Retirement	2003	1938	(212.18)
G380.00-Services	Retirement	2003	1939	(233.99)
G380.00-Services	Retirement	2003	1940	(315.94)
G380.00-Services	Retirement	2003	1941	(619.90)
G380.00-Services	Retirement	2003	1942	(312.36)
G380.00-Services	Retirement	2003	1943	(145.06)
G380.00-Services	Retirement	2003	1944	(809.36)
G380.00-Services	Retirement	2003	1945	(269.22)
G380.00-Services	Retirement	2003	1946	(237.22)
G380.00-Services	Retirement	2003	1947	(1,504.10)
G380.00-Services	Retirement	2003	1948	(817.40)
G380.00-Services	Retirement	2003	1949	(1,017.49)
G380.00-Services	Retirement	2003	1950	(1,387.06)
G380.00-Services	Retirement	2003	1951	(1,022.89)
G380.00-Services	Retirement	2003	1952	(1,904.91)
G380.00-Services	Retirement	2003	1953	(1,979.10)
G380.00-Services	Retirement	2003	1954	(1,610.40)
G380.00-Services	Retirement	2003	1955	(4,261.84)
G380.00-Services	Retirement	2003	1956	(2,464.32)
G380.00-Services	Retirement	2003	1957	(2,454.89)
G380.00-Services	Retirement	2003	1958	(1,119.51)
G380.00-Services	Retirement	2003	1959	(2,289.78)

G380.00-Services	Retirement	2003	1960	(1,130.86)
G380.00-Services	Retirement	2003	1961	(2,517.02)
G380.00-Services	Retirement	2003	1962	(3,822.08)
G380.00-Services	Retirement	2003	1963	(1,812.95)
G380.00-Services	Retirement	2003	1964	(3,173.03)
G380.00-Services	Retirement	2003	1965	(5,632.76)
G380.00-Services	Retirement	2003	1966	(1,094.78)
G380.00-Services	Retirement	2003	1967	(2,241.19)
G380.00-Services	Retirement	2003	1968	(3,259.03)
G380.00-Services	Retirement	2003	1969	(2,035.03)
G380.00-Services	Retirement	2003	1970	(4,885.34)
G380.00-Services	Retirement	2003	1971	(6,613.09)
G380.00-Services	Retirement	2003	1972	(2,682.07)
G380.00-Services	Retirement	2003	1973	(6,018.38)
G380.00-Services	Retirement	2003	1974	(5,859.10)
G380.00-Services	Retirement	2003	1975	(8,929.37)
G380.00-Services	Retirement	2003	1976	(16,848.80)
G380.00-Services	Retirement	2003	1977	(2,765.73)
G380.00-Services	Retirement	2003	1978	(5,547.92)
G380.00-Services	Retirement	2003	1979	(6,135.38)
G380.00-Services	Retirement	2003	1980	(11,368.27)
G380.00-Services	Retirement	2003	1981	(19,956.62)
G380.00-Services	Retirement	2003	1982	(1,682.81)
G380.00-Services	Retirement	2003	1983	(17,500.63)
G380.00-Services	Retirement	2003	1984	(5,699.20)
G380.00-Services	Retirement	2003	1985	(26,544.03)
G380.00-Services	Retirement	2003	1986	(40,726.39)
G380.00-Services	Retirement	2003	1987	(3,199.30)
G380.00-Services	Retirement	2003	1988	(34,977.86)
G380.00-Services	Retirement	2003	1989	(13,589.63)
G380.00-Services	Retirement	2003	1990	(11,660.27)
G380.00-Services	Retirement	2003	1991	(11,321.19)
G380.00-Services	Retirement	2003	1992	(2,055.82)
G380.00-Services	Retirement	2003	1993	(6,316.37)
G380.00-Services	Retirement	2003	1994	(38,231.95)
G380.00-Services	Retirement	2003	1995	(36,842.18)
G380.00-Services	Retirement	2003	1996	(8,104.92)
G380.00-Services	Retirement	2003	1997	(5,370.06)
G380.00-Services	Retirement	2003	1998	(2,618.49)
G380.00-Services	Retirement	2003	1999	(2,221.92)
G380.00-Services	Retirement	2003	2000	(4,421.30)
G380.00-Services	Retirement	2003	2001	(1,779.88)
G380.00-Services	Retirement	2003	2002	(4,533.51)
G380.00-Services	Retirement	2004	1925	(27.31)

G380.00-Services	Retirement	2004	1926	(3.29)
G380.00-Services	Retirement	2004	1928	(791.84)
G380.00-Services	Retirement	2004	1929	(43.23)
G380.00-Services	Retirement	2004	1930	(205.19)
G380.00-Services	Retirement	2004	1931	(156.22)
G380.00-Services	Retirement	2004	1932	(35.39)
G380.00-Services	Retirement	2004	1933	(262.17)
G380.00-Services	Retirement	2004	1934	(65.28)
G380.00-Services	Retirement	2004	1935	(61.70)
G380.00-Services	Retirement	2004	1936	(31.70)
G380.00-Services	Retirement	2004	1937	(432.44)
G380.00-Services	Retirement	2004	1938	(424.68)
G380.00-Services	Retirement	2004	1939	(121.85)
G380.00-Services	Retirement	2004	1940	(559.92)
G380.00-Services	Retirement	2004	1941	(841.91)
G380.00-Services	Retirement	2004	1942	(1,020.71)
G380.00-Services	Retirement	2004	1943	(138.13)
G380.00-Services	Retirement	2004	1944	(286.20)
G380.00-Services	Retirement	2004	1945	(455.17)
G380.00-Services	Retirement	2004	1946	(979.36)
G380.00-Services	Retirement	2004	1947	(819.21)
G380.00-Services	Retirement	2004	1948	(1,577.86)
G380.00-Services	Retirement	2004	1949	(1,127.13)
G380.00-Services	Retirement	2004	1950	(1,994.90)
G380.00-Services	Retirement	2004	1951	(2,302.69)
G380.00-Services	Retirement	2004	1952	(2,591.32)
G380.00-Services	Retirement	2004	1953	(1,665.52)
G380.00-Services	Retirement	2004	1954	(2,194.46)
G380.00-Services	Retirement	2004	1955	(2,506.59)
G380.00-Services	Retirement	2004	1956	(1,086.53)
G380.00-Services	Retirement	2004	1957	(2,367.81)
G380.00-Services	Retirement	2004	1958	(4,614.72)
G380.00-Services	Retirement	2004	1959	(3,745.46)
G380.00-Services	Retirement	2004	1960	(2,684.69)
G380.00-Services	Retirement	2004	1961	(3,499.38)
G380.00-Services	Retirement	2004	1962	(2,274.57)
G380.00-Services	Retirement	2004	1963	(1,612.39)
G380.00-Services	Retirement	2004	1964	(1,337.16)
G380.00-Services	Retirement	2004	1965	(1,707.99)
G380.00-Services	Retirement	2004	1966	(4,557.91)
G380.00-Services	Retirement	2004	1967	(2,922.22)
G380.00-Services	Retirement	2004	1968	(2,330.10)
G380.00-Services	Retirement	2004	1969	(10,155.43)
G380.00-Services	Retirement	2004	1970	(1,566.67)

G380.00-Services	Retirement	2004	1971	(6,537.47)
G380.00-Services	Retirement	2004	1972	(5,369.62)
G380.00-Services	Retirement	2004	1973	(5,900.12)
G380.00-Services	Retirement	2004	1974	(8,583.59)
G380.00-Services	Retirement	2004	1975	(6,248.61)
G380.00-Services	Retirement	2004	1976	(6,706.02)
G380.00-Services	Retirement	2004	1977	(9,317.58)
G380.00-Services	Retirement	2004	1978	(3,087.08)
G380.00-Services	Retirement	2004	1979	(11,303.80)
G380.00-Services	Retirement	2004	1980	(10,782.33)
G380.00-Services	Retirement	2004	1981	(5,045.48)
G380.00-Services	Retirement	2004	1982	(3,838.59)
G380.00-Services	Retirement	2004	1983	(13,578.43)
G380.00-Services	Retirement	2004	1984	(15,390.11)
G380.00-Services	Retirement	2004	1985	(10,527.43)
G380.00-Services	Retirement	2004	1986	(12,415.14)
G380.00-Services	Retirement	2004	1987	(9,191.50)
G380.00-Services	Retirement	2004	1988	(19,733.63)
G380.00-Services	Retirement	2004	1989	(4,541.24)
G380.00-Services	Retirement	2004	1990	(8,064.46)
G380.00-Services	Retirement	2004	1991	(10,825.11)
G380.00-Services	Retirement	2004	1992	(8,957.08)
G380.00-Services	Retirement	2004	1993	(24,076.91)
G380.00-Services	Retirement	2004	1994	(9,467.11)
G380.00-Services	Retirement	2004	1995	(16,113.57)
G380.00-Services	Retirement	2004	1996	(1,605.03)
G380.00-Services	Retirement	2004	1997	(3,293.28)
G380.00-Services	Retirement	2004	1998	(2,698.13)
G380.00-Services	Retirement	2004	1999	(726.55)
G380.00-Services	Retirement	2004	2000	(1,674.34)
G380.00-Services	Retirement	2004	2001	(393.33)
G380.00-Services	Retirement	2004	2002	(4,912.52)
G380.00-Services	Retirement	2004	2003	(6,185.07)
G380.00-Services	Retirement	2005	1915	(2.92)
G380.00-Services	Retirement	2005	1917	(36.11)
G380.00-Services	Retirement	2005	1923	(10.58)
G380.00-Services	Retirement	2005	1928	(759.44)
G380.00-Services	Retirement	2005	1929	(155.75)
G380.00-Services	Retirement	2005	1930	(1,313.73)
G380.00-Services	Retirement	2005	1931	(356.16)
G380.00-Services	Retirement	2005	1932	(219.15)
G380.00-Services	Retirement	2005	1933	(284.75)
G380.00-Services	Retirement	2005	1934	(112.19)
G380.00-Services	Retirement	2005	1935	(220.06)

G380.00-Services	Retirement	2005	1936	(45.97)
G380.00-Services	Retirement	2005	1937	(241.97)
G380.00-Services	Retirement	2005	1938	(427.58)
G380.00-Services	Retirement	2005	1939	(282.15)
G380.00-Services	Retirement	2005	1940	(789.67)
G380.00-Services	Retirement	2005	1941	(1,060.64)
G380.00-Services	Retirement	2005	1942	(374.26)
G380.00-Services	Retirement	2005	1943	(164.90)
G380.00-Services	Retirement	2005	1944	(1,465.34)
G380.00-Services	Retirement	2005	1945	(485.28)
G380.00-Services	Retirement	2005	1946	(1,423.88)
G380.00-Services	Retirement	2005	1947	(2,621.34)
G380.00-Services	Retirement	2005	1948	(2,768.50)
G380.00-Services	Retirement	2005	1949	(2,412.83)
G380.00-Services	Retirement	2005	1950	(2,726.90)
G380.00-Services	Retirement	2005	1951	(2,181.38)
G380.00-Services	Retirement	2005	1952	(2,323.71)
G380.00-Services	Retirement	2005	1953	(1,901.62)
G380.00-Services	Retirement	2005	1954	(1,925.40)
G380.00-Services	Retirement	2005	1955	(2,358.25)
G380.00-Services	Retirement	2005	1956	(1,821.53)
G380.00-Services	Retirement	2005	1957	(3,529.99)
G380.00-Services	Retirement	2005	1958	(4,343.83)
G380.00-Services	Retirement	2005	1959	(3,916.34)
G380.00-Services	Retirement	2005	1960	(2,803.38)
G380.00-Services	Retirement	2005	1961	(2,960.86)
G380.00-Services	Retirement	2005	1962	(3,444.44)
G380.00-Services	Retirement	2005	1963	(6,563.64)
G380.00-Services	Retirement	2005	1964	(2,980.29)
G380.00-Services	Retirement	2005	1965	(3,373.95)
G380.00-Services	Retirement	2005	1966	(2,634.50)
G380.00-Services	Retirement	2005	1967	(3,177.67)
G380.00-Services	Retirement	2005	1968	(2,776.90)
G380.00-Services	Retirement	2005	1969	(3,638.12)
G380.00-Services	Retirement	2005	1970	(3,983.56)
G380.00-Services	Retirement	2005	1971	(3,449.64)
G380.00-Services	Retirement	2005	1972	(6,962.14)
G380.00-Services	Retirement	2005	1973	(5,345.67)
G380.00-Services	Retirement	2005	1974	(13,652.50)
G380.00-Services	Retirement	2005	1975	(7,024.20)
G380.00-Services	Retirement	2005	1976	(13,582.43)
G380.00-Services	Retirement	2005	1977	(2,043.14)
G380.00-Services	Retirement	2005	1978	(7,135.28)
G380.00-Services	Retirement	2005	1979	(9,579.27)

G380.00-Services	Retirement	2005	1980	(6,437.29)
G380.00-Services	Retirement	2005	1981	(11,611.20)
G380.00-Services	Retirement	2005	1982	(6,316.12)
G380.00-Services	Retirement	2005	1983	(8,730.03)
G380.00-Services	Retirement	2005	1984	(34,745.16)
G380.00-Services	Retirement	2005	1985	(12,692.94)
G380.00-Services	Retirement	2005	1986	(20,998.17)
G380.00-Services	Retirement	2005	1987	(20,720.15)
G380.00-Services	Retirement	2005	1988	(55,819.04)
G380.00-Services	Retirement	2005	1989	(12,859.48)
G380.00-Services	Retirement	2005	1990	(5,470.44)
G380.00-Services	Retirement	2005	1991	(8,535.61)
G380.00-Services	Retirement	2005	1992	(9,691.53)
G380.00-Services	Retirement	2005	1993	(13,194.18)
G380.00-Services	Retirement	2005	1994	(8,008.78)
G380.00-Services	Retirement	2005	1995	(6,841.26)
G380.00-Services	Retirement	2005	1996	(11,421.87)
G380.00-Services	Retirement	2005	1997	(9,534.76)
G380.00-Services	Retirement	2005	1998	(2,156.17)
G380.00-Services	Retirement	2005	1999	(2,446.82)
G380.00-Services	Retirement	2005	2000	(3,573.07)
G380.00-Services	Retirement	2005	2001	(1,088.12)
G380.00-Services	Retirement	2005	2002	(7,351.94)
G380.00-Services	Retirement	2005	2003	(8,751.46)
G380.00-Services	Retirement	2005	2004	(1,746.80)
G380.00-Services	Retirement	2006	1921	(18.98)
G380.00-Services	Retirement	2006	1925	(10.48)
G380.00-Services	Retirement	2006	1929	(896.03)
G380.00-Services	Retirement	2006	1930	(104.47)
G380.00-Services	Retirement	2006	1931	(77.57)
G380.00-Services	Retirement	2006	1932	(146.32)
G380.00-Services	Retirement	2006	1933	(159.88)
G380.00-Services	Retirement	2006	1934	(97.89)
G380.00-Services	Retirement	2006	1935	(277.60)
G380.00-Services	Retirement	2006	1936	(322.77)
G380.00-Services	Retirement	2006	1937	(381.69)
G380.00-Services	Retirement	2006	1938	(433.80)
G380.00-Services	Retirement	2006	1939	(327.95)
G380.00-Services	Retirement	2006	1940	(1,105.38)
G380.00-Services	Retirement	2006	1941	(1,307.64)
G380.00-Services	Retirement	2006	1942	(526.85)
G380.00-Services	Retirement	2006	1943	(172.25)
G380.00-Services	Retirement	2006	1944	(711.45)
G380.00-Services	Retirement	2006	1945	(662.05)

G380.00-Services	Retirement	2006	1946	(1,435.59)
G380.00-Services	Retirement	2006	1947	(1,310.94)
G380.00-Services	Retirement	2006	1948	(1,563.62)
G380.00-Services	Retirement	2006	1949	(1,655.77)
G380.00-Services	Retirement	2006	1950	(2,340.83)
G380.00-Services	Retirement	2006	1951	(3,571.94)
G380.00-Services	Retirement	2006	1952	(2,480.89)
G380.00-Services	Retirement	2006	1953	(2,670.56)
G380.00-Services	Retirement	2006	1954	(2,544.27)
G380.00-Services	Retirement	2006	1955	(3,769.40)
G380.00-Services	Retirement	2006	1956	(3,246.89)
G380.00-Services	Retirement	2006	1957	(3,089.98)
G380.00-Services	Retirement	2006	1958	(3,494.44)
G380.00-Services	Retirement	2006	1959	(4,586.23)
G380.00-Services	Retirement	2006	1960	(4,253.02)
G380.00-Services	Retirement	2006	1961	(5,317.45)
G380.00-Services	Retirement	2006	1962	(3,512.20)
G380.00-Services	Retirement	2006	1963	(5,887.03)
G380.00-Services	Retirement	2006	1964	(4,977.56)
G380.00-Services	Retirement	2006	1965	(3,968.13)
G380.00-Services	Retirement	2006	1966	(5,586.41)
G380.00-Services	Retirement	2006	1967	(9,592.35)
G380.00-Services	Retirement	2006	1968	(5,239.23)
G380.00-Services	Retirement	2006	1969	(3,013.34)
G380.00-Services	Retirement	2006	1970	(5,921.08)
G380.00-Services	Retirement	2006	1971	(5,426.03)
G380.00-Services	Retirement	2006	1972	(6,553.87)
G380.00-Services	Retirement	2006	1973	(12,006.45)
G380.00-Services	Retirement	2006	1974	(18,194.08)
G380.00-Services	Retirement	2006	1975	(11,241.35)
G380.00-Services	Retirement	2006	1976	(11,520.06)
G380.00-Services	Retirement	2006	1977	(10,025.86)
G380.00-Services	Retirement	2006	1978	(12,726.80)
G380.00-Services	Retirement	2006	1979	(9,885.92)
G380.00-Services	Retirement	2006	1980	(5,677.10)
G380.00-Services	Retirement	2006	1981	(15,904.23)
G380.00-Services	Retirement	2006	1982	(12,294.49)
G380.00-Services	Retirement	2006	1983	(8,018.67)
G380.00-Services	Retirement	2006	1984	(20,205.17)
G380.00-Services	Retirement	2006	1985	(23,507.50)
G380.00-Services	Retirement	2006	1986	(16,958.44)
G380.00-Services	Retirement	2006	1987	(23,877.00)
G380.00-Services	Retirement	2006	1988	(18,453.70)
G380.00-Services	Retirement	2006	1989	(13,698.51)

G380.00-Services	Retirement	2006	1990	(10,924.06)
G380.00-Services	Retirement	2006	1991	(17,357.51)
G380.00-Services	Retirement	2006	1992	(16,053.35)
G380.00-Services	Retirement	2006	1993	(22,325.17)
G380.00-Services	Retirement	2006	1994	(11,475.53)
G380.00-Services	Retirement	2006	1995	(12,171.73)
G380.00-Services	Retirement	2006	1996	(9,299.51)
G380.00-Services	Retirement	2006	1997	(9,010.32)
G380.00-Services	Retirement	2006	1998	(2,187.71)
G380.00-Services	Retirement	2006	1999	(9,594.96)
G380.00-Services	Retirement	2006	2000	(4,542.33)
G380.00-Services	Retirement	2006	2001	(1,737.24)
G380.00-Services	Retirement	2006	2002	(8,669.66)
G380.00-Services	Retirement	2006	2003	(23,087.51)
G380.00-Services	Retirement	2006	2004	(6,324.24)
G380.00-Services	Retirement	2006	2005	(14,492.02)
G380.00-Services	Retirement	2007	1922	(17.44)
G380.00-Services	Retirement	2007	1925	(32.40)
G380.00-Services	Retirement	2007	1926	(61.28)
G380.00-Services	Retirement	2007	1929	(1,787.35)
G380.00-Services	Retirement	2007	1930	(108.23)
G380.00-Services	Retirement	2007	1931	(157.44)
G380.00-Services	Retirement	2007	1932	(48.34)
G380.00-Services	Retirement	2007	1933	(110.13)
G380.00-Services	Retirement	2007	1934	(148.50)
G380.00-Services	Retirement	2007	1935	(143.35)
G380.00-Services	Retirement	2007	1936	(196.81)
G380.00-Services	Retirement	2007	1937	(423.39)
G380.00-Services	Retirement	2007	1938	(722.80)
G380.00-Services	Retirement	2007	1939	(615.58)
G380.00-Services	Retirement	2007	1940	(700.54)
G380.00-Services	Retirement	2007	1941	(793.11)
G380.00-Services	Retirement	2007	1942	(725.67)
G380.00-Services	Retirement	2007	1943	(77.75)
G380.00-Services	Retirement	2007	1944	(1,106.19)
G380.00-Services	Retirement	2007	1945	(593.39)
G380.00-Services	Retirement	2007	1946	(878.99)
G380.00-Services	Retirement	2007	1947	(1,272.36)
G380.00-Services	Retirement	2007	1948	(2,157.19)
G380.00-Services	Retirement	2007	1949	(1,836.12)
G380.00-Services	Retirement	2007	1950	(2,603.08)
G380.00-Services	Retirement	2007	1951	(3,656.68)
G380.00-Services	Retirement	2007	1952	(2,715.49)
G380.00-Services	Retirement	2007	1953	(2,101.60)

G380.00-Services	Retirement	2007	1954	(2,101.55)
G380.00-Services	Retirement	2007	1955	(2,595.19)
G380.00-Services	Retirement	2007	1956	(3,755.66)
G380.00-Services	Retirement	2007	1957	(3,901.05)
G380.00-Services	Retirement	2007	1958	(3,837.75)
G380.00-Services	Retirement	2007	1959	(5,123.98)
G380.00-Services	Retirement	2007	1960	(4,399.93)
G380.00-Services	Retirement	2007	1961	(4,255.12)
G380.00-Services	Retirement	2007	1962	(3,397.23)
G380.00-Services	Retirement	2007	1963	(3,896.07)
G380.00-Services	Retirement	2007	1964	(4,741.09)
G380.00-Services	Retirement	2007	1965	(4,752.32)
G380.00-Services	Retirement	2007	1966	(2,941.37)
G380.00-Services	Retirement	2007	1967	(4,408.92)
G380.00-Services	Retirement	2007	1968	(4,450.79)
G380.00-Services	Retirement	2007	1969	(5,619.47)
G380.00-Services	Retirement	2007	1970	(4,798.07)
G380.00-Services	Retirement	2007	1971	(9,754.23)
G380.00-Services	Retirement	2007	1972	(5,090.54)
G380.00-Services	Retirement	2007	1973	(7,444.11)
G380.00-Services	Retirement	2007	1974	(18,511.44)
G380.00-Services	Retirement	2007	1975	(38,270.27)
G380.00-Services	Retirement	2007	1976	(13,075.60)
G380.00-Services	Retirement	2007	1977	(16,963.35)
G380.00-Services	Retirement	2007	1978	(17,405.81)
G380.00-Services	Retirement	2007	1979	(15,545.75)
G380.00-Services	Retirement	2007	1980	(12,316.84)
G380.00-Services	Retirement	2007	1981	(8,734.07)
G380.00-Services	Retirement	2007	1982	(15,444.23)
G380.00-Services	Retirement	2007	1983	(32,420.01)
G380.00-Services	Retirement	2007	1984	(29,793.04)
G380.00-Services	Retirement	2007	1985	(25,583.78)
G380.00-Services	Retirement	2007	1986	(60,749.28)
G380.00-Services	Retirement	2007	1987	(42,662.32)
G380.00-Services	Retirement	2007	1988	(35,121.67)
G380.00-Services	Retirement	2007	1989	(29,807.98)
G380.00-Services	Retirement	2007	1990	(21,308.05)
G380.00-Services	Retirement	2007	1991	(23,884.22)
G380.00-Services	Retirement	2007	1992	(25,820.91)
G380.00-Services	Retirement	2007	1993	(32,202.55)
G380.00-Services	Retirement	2007	1994	(14,800.46)
G380.00-Services	Retirement	2007	1995	(18,299.01)
G380.00-Services	Retirement	2007	1996	(8,198.43)
G380.00-Services	Retirement	2007	1997	(5,374.89)

G380.00-Services	Retirement	2007	1998	(4,731.16)
G380.00-Services	Retirement	2007	1999	(10,837.56)
G380.00-Services	Retirement	2007	2000	(7,153.99)
G380.00-Services	Retirement	2007	2001	(5,394.54)
G380.00-Services	Retirement	2007	2002	(6,991.67)
G380.00-Services	Retirement	2007	2003	(23,648.44)
G380.00-Services	Retirement	2007	2004	(27,777.32)
G380.00-Services	Retirement	2007	2005	(8,017.58)
G380.00-Services	Retirement	2007	2006	(3,916.10)
G380.00-Services	Retirement	2008	1929	(1,315.88)
G380.00-Services	Retirement	2008	1930	(25.31)
G380.00-Services	Retirement	2008	1931	(207.71)
G380.00-Services	Retirement	2008	1932	(52.83)
G380.00-Services	Retirement	2008	1933	(156.97)
G380.00-Services	Retirement	2008	1934	(122.16)
G380.00-Services	Retirement	2008	1935	(87.93)
G380.00-Services	Retirement	2008	1936	(106.90)
G380.00-Services	Retirement	2008	1937	(182.51)
G380.00-Services	Retirement	2008	1938	(380.11)
G380.00-Services	Retirement	2008	1939	(594.67)
G380.00-Services	Retirement	2008	1940	(562.07)
G380.00-Services	Retirement	2008	1941	(655.01)
G380.00-Services	Retirement	2008	1942	(169.01)
G380.00-Services	Retirement	2008	1943	(88.23)
G380.00-Services	Retirement	2008	1944	(568.21)
G380.00-Services	Retirement	2008	1945	(567.62)
G380.00-Services	Retirement	2008	1946	(959.40)
G380.00-Services	Retirement	2008	1947	(1,100.77)
G380.00-Services	Retirement	2008	1948	(1,304.57)
G380.00-Services	Retirement	2008	1949	(859.25)
G380.00-Services	Retirement	2008	1950	(1,199.24)
G380.00-Services	Retirement	2008	1951	(2,966.87)
G380.00-Services	Retirement	2008	1952	(2,117.86)
G380.00-Services	Retirement	2008	1953	(1,847.87)
G380.00-Services	Retirement	2008	1954	(2,498.79)
G380.00-Services	Retirement	2008	1955	(2,859.40)
G380.00-Services	Retirement	2008	1956	(1,349.53)
G380.00-Services	Retirement	2008	1957	(2,645.78)
G380.00-Services	Retirement	2008	1958	(3,652.64)
G380.00-Services	Retirement	2008	1959	(3,000.20)
G380.00-Services	Retirement	2008	1960	(2,826.31)
G380.00-Services	Retirement	2008	1961	(2,759.67)
G380.00-Services	Retirement	2008	1962	(6,812.22)
G380.00-Services	Retirement	2008	1963	(2,645.54)

G380.00-Services	Retirement	2008	1964	(3,736.82)
G380.00-Services	Retirement	2008	1965	(2,300.19)
G380.00-Services	Retirement	2008	1966	(4,939.92)
G380.00-Services	Retirement	2008	1967	(2,484.36)
G380.00-Services	Retirement	2008	1968	(1,704.62)
G380.00-Services	Retirement	2008	1969	(3,241.36)
G380.00-Services	Retirement	2008	1970	(4,415.76)
G380.00-Services	Retirement	2008	1971	(23,940.61)
G380.00-Services	Retirement	2008	1972	(5,328.35)
G380.00-Services	Retirement	2008	1973	(7,011.24)
G380.00-Services	Retirement	2008	1974	(6,519.72)
G380.00-Services	Retirement	2008	1975	(5,076.85)
G380.00-Services	Retirement	2008	1976	(9,997.62)
G380.00-Services	Retirement	2008	1977	(5,582.12)
G380.00-Services	Retirement	2008	1978	(7,278.05)
G380.00-Services	Retirement	2008	1979	(6,017.12)
G380.00-Services	Retirement	2008	1980	(6,929.81)
G380.00-Services	Retirement	2008	1981	(2,293.95)
G380.00-Services	Retirement	2008	1982	(11,457.79)
G380.00-Services	Retirement	2008	1983	(6,230.73)
G380.00-Services	Retirement	2008	1984	(7,091.10)
G380.00-Services	Retirement	2008	1985	(5,937.80)
G380.00-Services	Retirement	2008	1986	(4,738.68)
G380.00-Services	Retirement	2008	1987	(37,255.87)
G380.00-Services	Retirement	2008	1988	(87,884.99)
G380.00-Services	Retirement	2008	1989	(7,924.19)
G380.00-Services	Retirement	2008	1990	(13,654.28)
G380.00-Services	Retirement	2008	1991	(8,553.76)
G380.00-Services	Retirement	2008	1992	(11,053.93)
G380.00-Services	Retirement	2008	1993	(13,652.89)
G380.00-Services	Retirement	2008	1994	(13,013.02)
G380.00-Services	Retirement	2008	1995	(7,089.28)
G380.00-Services	Retirement	2008	1996	(4,827.09)
G380.00-Services	Retirement	2008	1997	(1,519.37)
G380.00-Services	Retirement	2008	1998	(3,406.65)
G380.00-Services	Retirement	2008	1999	(5,247.45)
G380.00-Services	Retirement	2008	2000	(4,694.72)
G380.00-Services	Retirement	2008	2001	(1,596.89)
G380.00-Services	Retirement	2008	2002	(2,537.28)
G380.00-Services	Retirement	2008	2003	(23,598.07)
G380.00-Services	Retirement	2008	2004	(5,745.69)
G380.00-Services	Retirement	2008	2005	(4,278.24)
G380.00-Services	Retirement	2008	2006	(7,285.62)
G380.00-Services	Retirement	2008	2007	(16,213.11)

G380.00-Services	Retirement	2009	1923	(43.87)
G380.00-Services	Retirement	2009	1926	(133.58)
G380.00-Services	Retirement	2009	1928	(70.74)
G380.00-Services	Retirement	2009	1929	(1,571.17)
G380.00-Services	Retirement	2009	1930	(523.09)
G380.00-Services	Retirement	2009	1931	(614.14)
G380.00-Services	Retirement	2009	1932	(20.44)
G380.00-Services	Retirement	2009	1933	(85.80)
G380.00-Services	Retirement	2009	1934	(64.73)
G380.00-Services	Retirement	2009	1935	(75.25)
G380.00-Services	Retirement	2009	1936	(267.59)
G380.00-Services	Retirement	2009	1937	(234.75)
G380.00-Services	Retirement	2009	1938	(298.68)
G380.00-Services	Retirement	2009	1939	(233.05)
G380.00-Services	Retirement	2009	1940	(473.42)
G380.00-Services	Retirement	2009	1941	(519.86)
G380.00-Services	Retirement	2009	1942	(289.47)
G380.00-Services	Retirement	2009	1943	(51.60)
G380.00-Services	Retirement	2009	1944	(209.20)
G380.00-Services	Retirement	2009	1945	(219.81)
G380.00-Services	Retirement	2009	1946	(894.64)
G380.00-Services	Retirement	2009	1947	(1,639.01)
G380.00-Services	Retirement	2009	1948	(1,216.08)
G380.00-Services	Retirement	2009	1949	(1,108.54)
G380.00-Services	Retirement	2009	1950	(1,104.45)
G380.00-Services	Retirement	2009	1951	(2,038.39)
G380.00-Services	Retirement	2009	1952	(975.51)
G380.00-Services	Retirement	2009	1953	(1,179.04)
G380.00-Services	Retirement	2009	1954	(1,485.36)
G380.00-Services	Retirement	2009	1955	(2,745.21)
G380.00-Services	Retirement	2009	1956	(1,470.36)
G380.00-Services	Retirement	2009	1957	(1,433.25)
G380.00-Services	Retirement	2009	1958	(2,909.79)
G380.00-Services	Retirement	2009	1959	(3,010.97)
G380.00-Services	Retirement	2009	1960	(4,008.22)
G380.00-Services	Retirement	2009	1961	(1,358.08)
G380.00-Services	Retirement	2009	1962	(2,087.19)
G380.00-Services	Retirement	2009	1963	(1,662.24)
G380.00-Services	Retirement	2009	1964	(2,469.49)
G380.00-Services	Retirement	2009	1965	(4,743.35)
G380.00-Services	Retirement	2009	1966	(7,588.76)
G380.00-Services	Retirement	2009	1967	(1,967.42)
G380.00-Services	Retirement	2009	1968	(1,927.27)
G380.00-Services	Retirement	2009	1969	(1,635.96)

G380.00-Services	Retirement	2009	1970	(2,142.29)
G380.00-Services	Retirement	2009	1971	(7,930.55)
G380.00-Services	Retirement	2009	1972	(4,503.27)
G380.00-Services	Retirement	2009	1973	(3,144.38)
G380.00-Services	Retirement	2009	1974	(6,226.09)
G380.00-Services	Retirement	2009	1975	(3,792.56)
G380.00-Services	Retirement	2009	1976	(3,888.41)
G380.00-Services	Retirement	2009	1977	(4,223.04)
G380.00-Services	Retirement	2009	1978	(2,955.73)
G380.00-Services	Retirement	2009	1979	(4,071.39)
G380.00-Services	Retirement	2009	1980	(22,452.13)
G380.00-Services	Retirement	2009	1981	(3,529.23)
G380.00-Services	Retirement	2009	1982	(1,234.96)
G380.00-Services	Retirement	2009	1983	(2,769.29)
G380.00-Services	Retirement	2009	1984	(4,526.83)
G380.00-Services	Retirement	2009	1985	(7,083.72)
G380.00-Services	Retirement	2009	1986	(9,432.24)
G380.00-Services	Retirement	2009	1987	(12,564.60)
G380.00-Services	Retirement	2009	1988	(15,296.53)
G380.00-Services	Retirement	2009	1989	(3,683.27)
G380.00-Services	Retirement	2009	1990	(3,933.61)
G380.00-Services	Retirement	2009	1991	(2,269.51)
G380.00-Services	Retirement	2009	1992	(16,908.03)
G380.00-Services	Retirement	2009	1993	(3,732.65)
G380.00-Services	Retirement	2009	1994	(4,381.39)
G380.00-Services	Retirement	2009	1995	(3,318.71)
G380.00-Services	Retirement	2009	1996	(3,157.44)
G380.00-Services	Retirement	2009	1997	(11,652.51)
G380.00-Services	Retirement	2009	1998	(1,099.77)
G380.00-Services	Retirement	2009	1999	(1,018.62)
G380.00-Services	Retirement	2009	2000	(3,229.84)
G380.00-Services	Retirement	2009	2001	(930.53)
G380.00-Services	Retirement	2009	2002	(3,443.30)
G380.00-Services	Retirement	2009	2003	(18,100.65)
G380.00-Services	Retirement	2009	2004	(5,132.73)
G380.00-Services	Retirement	2009	2005	(2,476.43)
G380.00-Services	Retirement	2009	2006	(2,989.66)
G380.00-Services	Retirement	2009	2007	(10,530.06)
G380.00-Services	Retirement	2009	2008	(1,128.30)
G380.00-Services	Retirement	2010	1921	(21.86)
G380.00-Services	Retirement	2010	1922	(7.63)
G380.00-Services	Retirement	2010	1929	(468.81)
G380.00-Services	Retirement	2010	1930	(173.76)
G380.00-Services	Retirement	2010	1931	(409.77)

G380.00-Services	Retirement	2010	1932	(138.04)
G380.00-Services	Retirement	2010	1933	(18.84)
G380.00-Services	Retirement	2010	1934	(20.13)
G380.00-Services	Retirement	2010	1935	(108.34)
G380.00-Services	Retirement	2010	1936	(80.46)
G380.00-Services	Retirement	2010	1937	(215.98)
G380.00-Services	Retirement	2010	1938	(110.32)
G380.00-Services	Retirement	2010	1939	(110.39)
G380.00-Services	Retirement	2010	1940	(339.24)
G380.00-Services	Retirement	2010	1941	(435.03)
G380.00-Services	Retirement	2010	1942	(105.42)
G380.00-Services	Retirement	2010	1943	(115.01)
G380.00-Services	Retirement	2010	1944	(37.74)
G380.00-Services	Retirement	2010	1945	(423.72)
G380.00-Services	Retirement	2010	1946	(409.49)
G380.00-Services	Retirement	2010	1947	(816.19)
G380.00-Services	Retirement	2010	1948	(381.48)
G380.00-Services	Retirement	2010	1949	(1,636.73)
G380.00-Services	Retirement	2010	1950	(1,037.62)
G380.00-Services	Retirement	2010	1951	(2,786.84)
G380.00-Services	Retirement	2010	1952	(1,464.92)
G380.00-Services	Retirement	2010	1953	(915.58)
G380.00-Services	Retirement	2010	1954	(1,233.31)
G380.00-Services	Retirement	2010	1955	(1,159.19)
G380.00-Services	Retirement	2010	1956	(960.59)
G380.00-Services	Retirement	2010	1957	(1,605.48)
G380.00-Services	Retirement	2010	1958	(1,908.83)
G380.00-Services	Retirement	2010	1959	(1,883.89)
G380.00-Services	Retirement	2010	1960	(1,249.32)
G380.00-Services	Retirement	2010	1961	(1,080.46)
G380.00-Services	Retirement	2010	1962	(963.69)
G380.00-Services	Retirement	2010	1963	(1,910.34)
G380.00-Services	Retirement	2010	1964	(1,195.01)
G380.00-Services	Retirement	2010	1965	(999.40)
G380.00-Services	Retirement	2010	1966	(2,258.89)
G380.00-Services	Retirement	2010	1967	(2,402.25)
G380.00-Services	Retirement	2010	1968	(3,226.93)
G380.00-Services	Retirement	2010	1969	(3,203.28)
G380.00-Services	Retirement	2010	1970	(1,756.91)
G380.00-Services	Retirement	2010	1971	(2,859.35)
G380.00-Services	Retirement	2010	1972	(1,813.24)
G380.00-Services	Retirement	2010	1973	(2,051.51)
G380.00-Services	Retirement	2010	1974	(7,000.47)
G380.00-Services	Retirement	2010	1975	(1,417.45)

G380.00-Services	Retirement	2010	1976	(2,042.77)
G380.00-Services	Retirement	2010	1977	(5,381.70)
G380.00-Services	Retirement	2010	1978	(4,387.29)
G380.00-Services	Retirement	2010	1979	(4,236.43)
G380.00-Services	Retirement	2010	1980	(3,789.02)
G380.00-Services	Retirement	2010	1981	(785.06)
G380.00-Services	Retirement	2010	1982	(7,308.35)
G380.00-Services	Retirement	2010	1983	(6,416.89)
G380.00-Services	Retirement	2010	1984	(3,543.98)
G380.00-Services	Retirement	2010	1985	(7,018.49)
G380.00-Services	Retirement	2010	1986	(5,163.00)
G380.00-Services	Retirement	2010	1987	(2,278.15)
G380.00-Services	Retirement	2010	1988	(4,798.17)
G380.00-Services	Retirement	2010	1989	(3,930.32)
G380.00-Services	Retirement	2010	1990	(6,169.60)
G380.00-Services	Retirement	2010	1991	(1,672.82)
G380.00-Services	Retirement	2010	1992	(1,953.84)
G380.00-Services	Retirement	2010	1993	(9,944.98)
G380.00-Services	Retirement	2010	1994	(14,668.04)
G380.00-Services	Retirement	2010	1995	(2,472.07)
G380.00-Services	Retirement	2010	1996	(7,163.85)
G380.00-Services	Retirement	2010	1997	(2,696.01)
G380.00-Services	Retirement	2010	1998	(2,772.31)
G380.00-Services	Retirement	2010	1999	(6,152.16)
G380.00-Services	Retirement	2010	2000	(1,685.80)
G380.00-Services	Retirement	2010	2001	(701.13)
G380.00-Services	Retirement	2010	2002	(2,308.75)
G380.00-Services	Retirement	2010	2003	(7,495.15)
G380.00-Services	Retirement	2010	2004	(3,090.21)
G380.00-Services	Retirement	2010	2005	(846.57)
G380.00-Services	Retirement	2010	2006	(2,925.62)
G380.00-Services	Retirement	2010	2007	(1,176.29)
G380.00-Services	Retirement	2010	2008	(2,898.46)
G380.00-Services	Retirement	2010	2009	(1,050.38)
G380.00-Services	Retirement	2011	1921	(28.76)
G380.00-Services	Retirement	2011	1923	(38.19)
G380.00-Services	Retirement	2011	1925	(41.92)
G380.00-Services	Retirement	2011	1929	(356.87)
G380.00-Services	Retirement	2011	1930	(38.77)
G380.00-Services	Retirement	2011	1931	(97.83)
G380.00-Services	Retirement	2011	1933	(30.79)
G380.00-Services	Retirement	2011	1935	(29.15)
G380.00-Services	Retirement	2011	1936	(28.92)
G380.00-Services	Retirement	2011	1937	(125.49)

G380.00-Services	Retirement	2011	1938	(65.19)
G380.00-Services	Retirement	2011	1939	(228.05)
G380.00-Services	Retirement	2011	1940	(314.91)
G380.00-Services	Retirement	2011	1941	(873.82)
G380.00-Services	Retirement	2011	1942	(156.17)
G380.00-Services	Retirement	2011	1943	(176.46)
G380.00-Services	Retirement	2011	1944	(105.54)
G380.00-Services	Retirement	2011	1945	(742.39)
G380.00-Services	Retirement	2011	1946	(927.85)
G380.00-Services	Retirement	2011	1947	(1,419.75)
G380.00-Services	Retirement	2011	1948	(1,891.56)
G380.00-Services	Retirement	2011	1949	(1,194.91)
G380.00-Services	Retirement	2011	1950	(908.28)
G380.00-Services	Retirement	2011	1951	(975.74)
G380.00-Services	Retirement	2011	1952	(1,111.77)
G380.00-Services	Retirement	2011	1953	(1,002.98)
G380.00-Services	Retirement	2011	1954	(1,680.04)
G380.00-Services	Retirement	2011	1955	(2,075.76)
G380.00-Services	Retirement	2011	1956	(733.77)
G380.00-Services	Retirement	2011	1957	(1,079.57)
G380.00-Services	Retirement	2011	1958	(913.31)
G380.00-Services	Retirement	2011	1959	(2,392.79)
G380.00-Services	Retirement	2011	1960	(1,030.03)
G380.00-Services	Retirement	2011	1961	(686.87)
G380.00-Services	Retirement	2011	1962	(97.45)
G380.00-Services	Retirement	2011	1963	(1,282.50)
G380.00-Services	Retirement	2011	1964	(1,581.12)
G380.00-Services	Retirement	2011	1965	(920.84)
G380.00-Services	Retirement	2011	1966	(1,194.31)
G380.00-Services	Retirement	2011	1967	(1,503.16)
G380.00-Services	Retirement	2011	1968	(1,210.93)
G380.00-Services	Retirement	2011	1969	(377.99)
G380.00-Services	Retirement	2011	1970	(1,851.66)
G380.00-Services	Retirement	2011	1971	(4,827.73)
G380.00-Services	Retirement	2011	1972	(5,568.42)
G380.00-Services	Retirement	2011	1973	(2,460.51)
G380.00-Services	Retirement	2011	1974	(8,538.93)
G380.00-Services	Retirement	2011	1975	(1,678.55)
G380.00-Services	Retirement	2011	1976	(6,579.42)
G380.00-Services	Retirement	2011	1977	(3,732.70)
G380.00-Services	Retirement	2011	1978	(2,439.27)
G380.00-Services	Retirement	2011	1979	(9,436.68)
G380.00-Services	Retirement	2011	1980	(14,502.93)
G380.00-Services	Retirement	2011	1981	(2,839.14)

G380.00-Services	Retirement	2011	1982	(2,860.32)
G380.00-Services	Retirement	2011	1983	(5,193.88)
G380.00-Services	Retirement	2011	1984	(14,101.36)
G380.00-Services	Retirement	2011	1985	(5,694.99)
G380.00-Services	Retirement	2011	1986	(8,302.75)
G380.00-Services	Retirement	2011	1987	(4,424.44)
G380.00-Services	Retirement	2011	1988	(4,699.03)
G380.00-Services	Retirement	2011	1989	(2,145.04)
G380.00-Services	Retirement	2011	1990	(2,626.27)
G380.00-Services	Retirement	2011	1991	(3,761.21)
G380.00-Services	Retirement	2011	1992	(4,841.58)
G380.00-Services	Retirement	2011	1993	(1,924.54)
G380.00-Services	Retirement	2011	1994	(13,175.35)
G380.00-Services	Retirement	2011	1995	(9,978.96)
G380.00-Services	Retirement	2011	1996	(1,280.18)
G380.00-Services	Retirement	2011	1997	(427.45)
G380.00-Services	Retirement	2011	1998	(3,493.70)
G380.00-Services	Retirement	2011	1999	(382.25)
G380.00-Services	Retirement	2011	2000	(2,218.12)
G380.00-Services	Retirement	2011	2001	(358.62)
G380.00-Services	Retirement	2011	2002	(984.00)
G380.00-Services	Retirement	2011	2003	(2,960.62)
G380.00-Services	Retirement	2011	2004	(3,554.91)
G380.00-Services	Retirement	2011	2005	(3,982.63)
G380.00-Services	Retirement	2011	2006	(2,861.00)
G380.00-Services	Retirement	2011	2007	(3,591.26)
G380.00-Services	Retirement	2011	2008	(692.63)
G380.00-Services	Retirement	2011	2009	(679.50)
G380.00-Services	Retirement	2011	2010	(461.23)
G380.00-Services	Retirement	2012	1917	(81.25)
G380.00-Services	Retirement	2012	1921	(5.08)
G380.00-Services	Retirement	2012	1923	(0.59)
G380.00-Services	Retirement	2012	1925	(35.94)
G380.00-Services	Retirement	2012	1929	(1,009.05)
G380.00-Services	Retirement	2012	1930	(166.94)
G380.00-Services	Retirement	2012	1931	(109.55)
G380.00-Services	Retirement	2012	1932	(83.23)
G380.00-Services	Retirement	2012	1934	(3.26)
G380.00-Services	Retirement	2012	1935	(53.42)
G380.00-Services	Retirement	2012	1936	(69.66)
G380.00-Services	Retirement	2012	1937	(208.97)
G380.00-Services	Retirement	2012	1938	(43.23)
G380.00-Services	Retirement	2012	1939	(494.92)
G380.00-Services	Retirement	2012	1940	(529.80)

G380.00-Services	Retirement	2012	1941	(575.18)
G380.00-Services	Retirement	2012	1942	(121.10)
G380.00-Services	Retirement	2012	1943	(54.62)
G380.00-Services	Retirement	2012	1944	(260.69)
G380.00-Services	Retirement	2012	1945	(180.96)
G380.00-Services	Retirement	2012	1946	(385.64)
G380.00-Services	Retirement	2012	1947	(703.95)
G380.00-Services	Retirement	2012	1948	(1,386.74)
G380.00-Services	Retirement	2012	1949	(718.71)
G380.00-Services	Retirement	2012	1950	(812.09)
G380.00-Services	Retirement	2012	1951	(1,665.04)
G380.00-Services	Retirement	2012	1952	(1,136.51)
G380.00-Services	Retirement	2012	1953	(2,083.43)
G380.00-Services	Retirement	2012	1954	(2,004.50)
G380.00-Services	Retirement	2012	1955	(2,931.97)
G380.00-Services	Retirement	2012	1956	(1,101.96)
G380.00-Services	Retirement	2012	1957	(1,955.59)
G380.00-Services	Retirement	2012	1958	(1,098.58)
G380.00-Services	Retirement	2012	1959	(1,690.40)
G380.00-Services	Retirement	2012	1960	(2,000.32)
G380.00-Services	Retirement	2012	1961	(1,875.43)
G380.00-Services	Retirement	2012	1962	(1,858.01)
G380.00-Services	Retirement	2012	1963	(1,019.93)
G380.00-Services	Retirement	2012	1964	(877.88)
G380.00-Services	Retirement	2012	1965	(1,609.16)
G380.00-Services	Retirement	2012	1966	(1,319.91)
G380.00-Services	Retirement	2012	1967	(1,021.70)
G380.00-Services	Retirement	2012	1968	(1,852.20)
G380.00-Services	Retirement	2012	1969	(1,585.77)
G380.00-Services	Retirement	2012	1970	(1,777.75)
G380.00-Services	Retirement	2012	1971	(5,992.15)
G380.00-Services	Retirement	2012	1972	(3,636.59)
G380.00-Services	Retirement	2012	1973	(8,668.46)
G380.00-Services	Retirement	2012	1974	(8,047.72)
G380.00-Services	Retirement	2012	1975	(1,801.37)
G380.00-Services	Retirement	2012	1976	(5,298.24)
G380.00-Services	Retirement	2012	1977	(4,000.88)
G380.00-Services	Retirement	2012	1978	(12,091.03)
G380.00-Services	Retirement	2012	1979	(9,062.62)
G380.00-Services	Retirement	2012	1980	(6,668.13)
G380.00-Services	Retirement	2012	1981	(3,894.24)
G380.00-Services	Retirement	2012	1982	(1,394.50)
G380.00-Services	Retirement	2012	1983	(14,763.26)
G380.00-Services	Retirement	2012	1984	(6,347.16)

G380.00-Services	Retirement	2012	1985	(9,965.04)
G380.00-Services	Retirement	2012	1986	(9,718.12)
G380.00-Services	Retirement	2012	1987	(24,962.95)
G380.00-Services	Retirement	2012	1988	(32,898.21)
G380.00-Services	Retirement	2012	1989	(7,685.68)
G380.00-Services	Retirement	2012	1990	(3,552.23)
G380.00-Services	Retirement	2012	1991	(17,342.98)
G380.00-Services	Retirement	2012	1992	(6,905.62)
G380.00-Services	Retirement	2012	1993	(12,233.56)
G380.00-Services	Retirement	2012	1994	(2,626.85)
G380.00-Services	Retirement	2012	1995	(8,742.41)
G380.00-Services	Retirement	2012	1996	(15,873.32)
G380.00-Services	Retirement	2012	1997	(2,349.58)
G380.00-Services	Retirement	2012	1998	(3,054.26)
G380.00-Services	Retirement	2012	1999	(2,336.90)
G380.00-Services	Retirement	2012	2000	(1,158.94)
G380.00-Services	Retirement	2012	2001	(892.66)
G380.00-Services	Retirement	2012	2002	(1,448.46)
G380.00-Services	Retirement	2012	2003	(11,298.65)
G380.00-Services	Retirement	2012	2004	(2,331.53)
G380.00-Services	Retirement	2012	2005	(577.36)
G380.00-Services	Retirement	2012	2006	(664.77)
G380.00-Services	Retirement	2012	2007	(2,806.77)
G380.00-Services	Retirement	2012	2008	(1,346.69)
G380.00-Services	Retirement	2012	2009	(4,167.39)
G380.00-Services	Retirement	2012	2010	(1,920.17)
G380.00-Services	Retirement	2012	2011	(2,075.34)
G380.00-Services	Retirement	2013	1917	(5.11)
G380.00-Services	Retirement	2013	1921	(42.47)
G380.00-Services	Retirement	2013	1923	(132.98)
G380.00-Services	Retirement	2013	1925	(95.11)
G380.00-Services	Retirement	2013	1929	(1,302.36)
G380.00-Services	Retirement	2013	1930	(77.00)
G380.00-Services	Retirement	2013	1931	(159.30)
G380.00-Services	Retirement	2013	1932	(26.91)
G380.00-Services	Retirement	2013	1933	(36.12)
G380.00-Services	Retirement	2013	1935	(152.55)
G380.00-Services	Retirement	2013	1936	(180.44)
G380.00-Services	Retirement	2013	1937	(255.16)
G380.00-Services	Retirement	2013	1938	(207.95)
G380.00-Services	Retirement	2013	1939	(30.74)
G380.00-Services	Retirement	2013	1940	(280.87)
G380.00-Services	Retirement	2013	1941	(343.07)
G380.00-Services	Retirement	2013	1942	(69.72)

G380.00-Services	Retirement	2013	1943	(39.93)
G380.00-Services	Retirement	2013	1944	(183.12)
G380.00-Services	Retirement	2013	1945	(368.10)
G380.00-Services	Retirement	2013	1946	(2,013.77)
G380.00-Services	Retirement	2013	1947	(244.19)
G380.00-Services	Retirement	2013	1948	(962.42)
G380.00-Services	Retirement	2013	1949	(555.03)
G380.00-Services	Retirement	2013	1950	(1,299.62)
G380.00-Services	Retirement	2013	1951	(1,421.53)
G380.00-Services	Retirement	2013	1952	(990.22)
G380.00-Services	Retirement	2013	1953	(2,140.28)
G380.00-Services	Retirement	2013	1954	(2,007.63)
G380.00-Services	Retirement	2013	1955	(1,279.67)
G380.00-Services	Retirement	2013	1956	(1,508.80)
G380.00-Services	Retirement	2013	1957	(1,639.33)
G380.00-Services	Retirement	2013	1958	(1,753.82)
G380.00-Services	Retirement	2013	1959	(5,467.23)
G380.00-Services	Retirement	2013	1960	(2,067.23)
G380.00-Services	Retirement	2013	1961	(2,777.97)
G380.00-Services	Retirement	2013	1962	(1,706.07)
G380.00-Services	Retirement	2013	1963	(1,467.55)
G380.00-Services	Retirement	2013	1964	(2,535.22)
G380.00-Services	Retirement	2013	1965	(2,137.90)
G380.00-Services	Retirement	2013	1966	(3,507.05)
G380.00-Services	Retirement	2013	1967	(1,225.44)
G380.00-Services	Retirement	2013	1968	(3,220.46)
G380.00-Services	Retirement	2013	1969	(2,618.12)
G380.00-Services	Retirement	2013	1970	(4,233.53)
G380.00-Services	Retirement	2013	1971	(7,693.84)
G380.00-Services	Retirement	2013	1972	(8,223.00)
G380.00-Services	Retirement	2013	1973	(5,954.95)
G380.00-Services	Retirement	2013	1974	(13,009.56)
G380.00-Services	Retirement	2013	1975	(5,703.99)
G380.00-Services	Retirement	2013	1976	(8,056.45)
G380.00-Services	Retirement	2013	1977	(14,214.89)
G380.00-Services	Retirement	2013	1978	(7,390.19)
G380.00-Services	Retirement	2013	1979	(3,462.99)
G380.00-Services	Retirement	2013	1980	(918.33)
G380.00-Services	Retirement	2013	1981	(15,914.24)
G380.00-Services	Retirement	2013	1982	(5,109.42)
G380.00-Services	Retirement	2013	1983	(5,324.59)
G380.00-Services	Retirement	2013	1984	(8,032.58)
G380.00-Services	Retirement	2013	1985	(13,292.79)
G380.00-Services	Retirement	2013	1986	(9,586.24)

G380.00-Services	Retirement	2013	1987	(15,514.28)
G380.00-Services	Retirement	2013	1988	(30,462.87)
G380.00-Services	Retirement	2013	1989	(5,649.74)
G380.00-Services	Retirement	2013	1990	(8,702.88)
G380.00-Services	Retirement	2013	1991	(6,033.50)
G380.00-Services	Retirement	2013	1992	(8,864.53)
G380.00-Services	Retirement	2013	1993	(16,360.92)
G380.00-Services	Retirement	2013	1994	(6,502.13)
G380.00-Services	Retirement	2013	1995	(1,043.53)
G380.00-Services	Retirement	2013	1996	(31,011.98)
G380.00-Services	Retirement	2013	1997	(4,002.81)
G380.00-Services	Retirement	2013	1998	(1,012.38)
G380.00-Services	Retirement	2013	1999	(3,437.47)
G380.00-Services	Retirement	2013	2000	(1,543.44)
G380.00-Services	Retirement	2013	2001	(1,169.08)
G380.00-Services	Retirement	2013	2002	(2,956.40)
G380.00-Services	Retirement	2013	2003	(11,623.65)
G380.00-Services	Retirement	2013	2004	(2,308.91)
G380.00-Services	Retirement	2013	2005	(3,817.36)
G380.00-Services	Retirement	2013	2006	(1,920.40)
G380.00-Services	Retirement	2013	2007	(3,212.54)
G380.00-Services	Retirement	2013	2008	(1,558.44)
G380.00-Services	Retirement	2013	2009	(12,917.27)
G380.00-Services	Retirement	2013	2010	(326.98)
G380.00-Services	Retirement	2013	2011	(1,600.40)
G380.00-Services	Retirement	2014	1917	(17.27)
G380.00-Services	Retirement	2014	1920	(1.89)
G380.00-Services	Retirement	2014	1922	(1.64)
G380.00-Services	Retirement	2014	1925	(3.74)
G380.00-Services	Retirement	2014	1926	(9.02)
G380.00-Services	Retirement	2014	1927	(12.36)
G380.00-Services	Retirement	2014	1928	(4.37)
G380.00-Services	Retirement	2014	1929	(227.75)
G380.00-Services	Retirement	2014	1930	(8.73)
G380.00-Services	Retirement	2014	1931	(37.51)
G380.00-Services	Retirement	2014	1932	(0.81)
G380.00-Services	Retirement	2014	1933	(17.76)
G380.00-Services	Retirement	2014	1935	(59.35)
G380.00-Services	Retirement	2014	1936	(120.52)
G380.00-Services	Retirement	2014	1937	(80.23)
G380.00-Services	Retirement	2014	1938	(49.69)
G380.00-Services	Retirement	2014	1939	(120.70)
G380.00-Services	Retirement	2014	1940	(334.51)
G380.00-Services	Retirement	2014	1941	(824.43)

G380.00-Services	Retirement	2014	1942	(269.43)
G380.00-Services	Retirement	2014	1943	(293.19)
G380.00-Services	Retirement	2014	1944	(330.58)
G380.00-Services	Retirement	2014	1945	(262.18)
G380.00-Services	Retirement	2014	1946	(487.89)
G380.00-Services	Retirement	2014	1947	(1,136.81)
G380.00-Services	Retirement	2014	1948	(232.71)
G380.00-Services	Retirement	2014	1949	(864.22)
G380.00-Services	Retirement	2014	1950	(2,777.94)
G380.00-Services	Retirement	2014	1951	(3,221.73)
G380.00-Services	Retirement	2014	1952	(744.12)
G380.00-Services	Retirement	2014	1953	(1,233.80)
G380.00-Services	Retirement	2014	1954	(1,223.59)
G380.00-Services	Retirement	2014	1955	(4,231.45)
G380.00-Services	Retirement	2014	1956	(1,313.60)
G380.00-Services	Retirement	2014	1957	(1,794.13)
G380.00-Services	Retirement	2014	1958	(2,257.09)
G380.00-Services	Retirement	2014	1959	(3,746.37)
G380.00-Services	Retirement	2014	1960	(2,274.76)
G380.00-Services	Retirement	2014	1961	(1,041.11)
G380.00-Services	Retirement	2014	1962	(2,025.16)
G380.00-Services	Retirement	2014	1963	(3,238.68)
G380.00-Services	Retirement	2014	1964	(3,196.93)
G380.00-Services	Retirement	2014	1965	(744.41)
G380.00-Services	Retirement	2014	1966	(866.28)
G380.00-Services	Retirement	2014	1967	(5,728.92)
G380.00-Services	Retirement	2014	1968	(3,451.58)
G380.00-Services	Retirement	2014	1969	(3,597.86)
G380.00-Services	Retirement	2014	1970	(2,089.93)
G380.00-Services	Retirement	2014	1971	(3,359.25)
G380.00-Services	Retirement	2014	1972	(4,231.09)
G380.00-Services	Retirement	2014	1973	(3,492.89)
G380.00-Services	Retirement	2014	1974	(10,383.70)
G380.00-Services	Retirement	2014	1975	(4,249.55)
G380.00-Services	Retirement	2014	1976	(5,989.00)
G380.00-Services	Retirement	2014	1977	(3,276.68)
G380.00-Services	Retirement	2014	1978	(7,349.21)
G380.00-Services	Retirement	2014	1979	(4,905.97)
G380.00-Services	Retirement	2014	1980	(4,395.46)
G380.00-Services	Retirement	2014	1981	(3,670.02)
G380.00-Services	Retirement	2014	1982	(6,055.96)
G380.00-Services	Retirement	2014	1983	(19,539.08)
G380.00-Services	Retirement	2014	1984	(5,603.64)
G380.00-Services	Retirement	2014	1985	(7,401.58)

G380.00-Services	Retirement	2014	1986	(7,012.73)
G380.00-Services	Retirement	2014	1987	(7,504.52)
G380.00-Services	Retirement	2014	1988	(4,828.24)
G380.00-Services	Retirement	2014	1989	(11,628.63)
G380.00-Services	Retirement	2014	1990	(6,420.95)
G380.00-Services	Retirement	2014	1991	(5,883.98)
G380.00-Services	Retirement	2014	1992	(8,748.58)
G380.00-Services	Retirement	2014	1993	(5,128.52)
G380.00-Services	Retirement	2014	1994	(8,731.01)
G380.00-Services	Retirement	2014	1995	(6,608.75)
G380.00-Services	Retirement	2014	1996	(2,638.41)
G380.00-Services	Retirement	2014	1997	(2,310.89)
G380.00-Services	Retirement	2014	1998	(1,316.36)
G380.00-Services	Retirement	2014	1999	(2,146.46)
G380.00-Services	Retirement	2014	2000	(1,331.30)
G380.00-Services	Retirement	2014	2001	(155.50)
G380.00-Services	Retirement	2014	2002	(1,226.82)
G380.00-Services	Retirement	2014	2003	(11,712.08)
G380.00-Services	Retirement	2014	2004	(2,427.04)
G380.00-Services	Retirement	2014	2005	(2,419.99)
G380.00-Services	Retirement	2014	2006	(2,721.49)
G380.00-Services	Retirement	2014	2007	(2,347.20)
G380.00-Services	Retirement	2014	2008	(1,215.41)
G380.00-Services	Retirement	2014	2009	(2,463.67)
G380.00-Services	Retirement	2014	2010	(2,073.96)
G380.00-Services	Retirement	2014	2011	(3,127.74)
G380.00-Services	Retirement	2014	2012	(1,380.54)
G380.00-Services	Retirement	2014	2013	(15.95)
G380.00-Services	Retirement	2015	1921	(1.15)
G380.00-Services	Retirement	2015	1923	(11.75)
G380.00-Services	Retirement	2015	1926	(9.02)
G380.00-Services	Retirement	2015	1927	(9.34)
G380.00-Services	Retirement	2015	1928	(41.70)
G380.00-Services	Retirement	2015	1929	(59.39)
G380.00-Services	Retirement	2015	1930	(28.00)
G380.00-Services	Retirement	2015	1931	(36.88)
G380.00-Services	Retirement	2015	1932	(13.67)
G380.00-Services	Retirement	2015	1933	(1.56)
G380.00-Services	Retirement	2015	1934	(1.31)
G380.00-Services	Retirement	2015	1935	(103.96)
G380.00-Services	Retirement	2015	1936	(41.34)
G380.00-Services	Retirement	2015	1937	(199.93)
G380.00-Services	Retirement	2015	1938	(44.20)
G380.00-Services	Retirement	2015	1939	(255.90)

G380.00-Services	Retirement	2015	1940	(158.00)
G380.00-Services	Retirement	2015	1941	(746.40)
G380.00-Services	Retirement	2015	1942	(61.11)
G380.00-Services	Retirement	2015	1943	(119.10)
G380.00-Services	Retirement	2015	1944	(834.91)
G380.00-Services	Retirement	2015	1945	(143.89)
G380.00-Services	Retirement	2015	1946	(472.44)
G380.00-Services	Retirement	2015	1947	(646.93)
G380.00-Services	Retirement	2015	1948	(932.23)
G380.00-Services	Retirement	2015	1949	(1,184.55)
G380.00-Services	Retirement	2015	1950	(889.08)
G380.00-Services	Retirement	2015	1951	(1,636.43)
G380.00-Services	Retirement	2015	1952	(1,425.53)
G380.00-Services	Retirement	2015	1953	(1,605.61)
G380.00-Services	Retirement	2015	1954	(1,358.20)
G380.00-Services	Retirement	2015	1955	(1,022.37)
G380.00-Services	Retirement	2015	1956	(654.74)
G380.00-Services	Retirement	2015	1957	(1,644.78)
G380.00-Services	Retirement	2015	1958	(1,244.34)
G380.00-Services	Retirement	2015	1959	(2,171.28)
G380.00-Services	Retirement	2015	1960	(1,913.42)
G380.00-Services	Retirement	2015	1961	(1,793.60)
G380.00-Services	Retirement	2015	1962	(709.27)
G380.00-Services	Retirement	2015	1963	(1,548.28)
G380.00-Services	Retirement	2015	1964	(1,909.21)
G380.00-Services	Retirement	2015	1965	(1,669.60)
G380.00-Services	Retirement	2015	1966	(5,946.93)
G380.00-Services	Retirement	2015	1967	(4,465.03)
G380.00-Services	Retirement	2015	1968	(1,920.13)
G380.00-Services	Retirement	2015	1969	(7,572.50)
G380.00-Services	Retirement	2015	1970	(2,936.80)
G380.00-Services	Retirement	2015	1971	(3,583.99)
G380.00-Services	Retirement	2015	1972	(5,453.54)
G380.00-Services	Retirement	2015	1973	(3,825.09)
G380.00-Services	Retirement	2015	1974	(8,689.45)
G380.00-Services	Retirement	2015	1975	(6,338.61)
G380.00-Services	Retirement	2015	1976	(6,385.58)
G380.00-Services	Retirement	2015	1977	(8,570.58)
G380.00-Services	Retirement	2015	1978	(5,161.47)
G380.00-Services	Retirement	2015	1979	(7,173.83)
G380.00-Services	Retirement	2015	1980	(3,660.41)
G380.00-Services	Retirement	2015	1981	(7,742.75)
G380.00-Services	Retirement	2015	1982	(1,294.71)
G380.00-Services	Retirement	2015	1983	(11,620.89)

G380.00-Services	Retirement	2015	1984	(8,467.86)
G380.00-Services	Retirement	2015	1985	(4,634.08)
G380.00-Services	Retirement	2015	1986	(6,977.75)
G380.00-Services	Retirement	2015	1987	(6,598.53)
G380.00-Services	Retirement	2015	1988	(4,816.07)
G380.00-Services	Retirement	2015	1989	(11,824.71)
G380.00-Services	Retirement	2015	1990	(12,087.90)
G380.00-Services	Retirement	2015	1991	(4,597.62)
G380.00-Services	Retirement	2015	1992	(4,815.86)
G380.00-Services	Retirement	2015	1993	(15,668.97)
G380.00-Services	Retirement	2015	1994	(19,407.60)
G380.00-Services	Retirement	2015	1995	(2,972.59)
G380.00-Services	Retirement	2015	1996	(11,841.54)
G380.00-Services	Retirement	2015	1997	(11,166.23)
G380.00-Services	Retirement	2015	1998	(3,599.54)
G380.00-Services	Retirement	2015	1999	(4,275.16)
G380.00-Services	Retirement	2015	2000	(1,721.25)
G380.00-Services	Retirement	2015	2001	(1,544.28)
G380.00-Services	Retirement	2015	2002	(1,232.10)
G380.00-Services	Retirement	2015	2003	(11,078.75)
G380.00-Services	Retirement	2015	2004	(980.48)
G380.00-Services	Retirement	2015	2005	(4,081.67)
G380.00-Services	Retirement	2015	2006	(3,681.56)
G380.00-Services	Retirement	2015	2007	(4,725.75)
G380.00-Services	Retirement	2015	2008	(1,822.51)
G380.00-Services	Retirement	2015	2009	(3,582.14)
G380.00-Services	Retirement	2015	2010	(2,053.04)
G380.00-Services	Retirement	2015	2011	(6,876.32)
G380.00-Services	Retirement	2015	2012	(3,722.85)
G380.00-Services	Retirement	2015	2013	(2,173.44)
G380.00-Services	Retirement	2015	2014	(260.04)
G380.00-Services	Retirement	2016	1921	(17.06)
G380.00-Services	Retirement	2016	1926	(29.53)
G380.00-Services	Retirement	2016	1927	(37.38)
G380.00-Services	Retirement	2016	1928	(84.47)
G380.00-Services	Retirement	2016	1929	(114.36)
G380.00-Services	Retirement	2016	1930	(6.38)
G380.00-Services	Retirement	2016	1931	(20.01)
G380.00-Services	Retirement	2016	1932	(71.26)
G380.00-Services	Retirement	2016	1934	(72.30)
G380.00-Services	Retirement	2016	1935	(27.69)
G380.00-Services	Retirement	2016	1936	(110.00)
G380.00-Services	Retirement	2016	1937	(546.07)
G380.00-Services	Retirement	2016	1938	(198.45)

G380.00-Services	Retirement	2016	1939	(179.08)
G380.00-Services	Retirement	2016	1940	(257.15)
G380.00-Services	Retirement	2016	1941	(2,414.68)
G380.00-Services	Retirement	2016	1942	(29.49)
G380.00-Services	Retirement	2016	1943	(36.25)
G380.00-Services	Retirement	2016	1944	(105.15)
G380.00-Services	Retirement	2016	1945	(97.99)
G380.00-Services	Retirement	2016	1946	(350.57)
G380.00-Services	Retirement	2016	1947	(451.17)
G380.00-Services	Retirement	2016	1948	(977.28)
G380.00-Services	Retirement	2016	1949	(912.29)
G380.00-Services	Retirement	2016	1950	(1,046.86)
G380.00-Services	Retirement	2016	1951	(3,964.57)
G380.00-Services	Retirement	2016	1952	(2,521.07)
G380.00-Services	Retirement	2016	1953	(3,469.22)
G380.00-Services	Retirement	2016	1954	(1,734.95)
G380.00-Services	Retirement	2016	1955	(1,371.06)
G380.00-Services	Retirement	2016	1956	(1,086.52)
G380.00-Services	Retirement	2016	1957	(2,367.65)
G380.00-Services	Retirement	2016	1958	(2,333.70)
G380.00-Services	Retirement	2016	1959	(7,446.91)
G380.00-Services	Retirement	2016	1960	(4,867.66)
G380.00-Services	Retirement	2016	1961	(3,049.22)
G380.00-Services	Retirement	2016	1962	(1,706.83)
G380.00-Services	Retirement	2016	1963	(1,597.75)
G380.00-Services	Retirement	2016	1964	(1,465.71)
G380.00-Services	Retirement	2016	1965	(2,500.65)
G380.00-Services	Retirement	2016	1966	(2,717.05)
G380.00-Services	Retirement	2016	1967	(3,372.10)
G380.00-Services	Retirement	2016	1968	(2,404.17)
G380.00-Services	Retirement	2016	1969	(3,735.55)
G380.00-Services	Retirement	2016	1970	(2,853.21)
G380.00-Services	Retirement	2016	1971	(34,875.69)
G380.00-Services	Retirement	2016	1972	(45,431.39)
G380.00-Services	Retirement	2016	1973	(11,281.83)
G380.00-Services	Retirement	2016	1974	(10,204.27)
G380.00-Services	Retirement	2016	1975	(4,777.55)
G380.00-Services	Retirement	2016	1976	(9,918.83)
G380.00-Services	Retirement	2016	1977	(8,223.45)
G380.00-Services	Retirement	2016	1978	(9,355.45)
G380.00-Services	Retirement	2016	1979	(26,308.29)
G380.00-Services	Retirement	2016	1980	(11,101.50)
G380.00-Services	Retirement	2016	1981	(7,611.97)
G380.00-Services	Retirement	2016	1982	(5,752.63)

G380.00-Services	Retirement	2016	1983	(9,921.71)
G380.00-Services	Retirement	2016	1984	(9,991.65)
G380.00-Services	Retirement	2016	1985	(20,520.09)
G380.00-Services	Retirement	2016	1986	(8,829.93)
G380.00-Services	Retirement	2016	1987	(18,341.05)
G380.00-Services	Retirement	2016	1988	(10,682.87)
G380.00-Services	Retirement	2016	1989	(16,827.34)
G380.00-Services	Retirement	2016	1990	(31,152.96)
G380.00-Services	Retirement	2016	1991	(17,441.65)
G380.00-Services	Retirement	2016	1992	(14,160.27)
G380.00-Services	Retirement	2016	1993	(12,859.45)
G380.00-Services	Retirement	2016	1994	(7,809.02)
G380.00-Services	Retirement	2016	1995	(9,129.23)
G380.00-Services	Retirement	2016	1996	(7,368.67)
G380.00-Services	Retirement	2016	1997	(4,750.27)
G380.00-Services	Retirement	2016	1998	(7,013.37)
G380.00-Services	Retirement	2016	1999	(5,166.80)
G380.00-Services	Retirement	2016	2000	(2,240.99)
G380.00-Services	Retirement	2016	2001	(620.24)
G380.00-Services	Retirement	2016	2002	(4,501.51)
G380.00-Services	Retirement	2016	2003	(5,640.26)
G380.00-Services	Retirement	2016	2004	(8,345.39)
G380.00-Services	Retirement	2016	2005	(4,624.46)
G380.00-Services	Retirement	2016	2006	(4,465.16)
G380.00-Services	Retirement	2016	2007	(5,745.48)
G380.00-Services	Retirement	2016	2008	(2,524.73)
G380.00-Services	Retirement	2016	2009	(4,368.73)
G380.00-Services	Retirement	2016	2010	(2,435.70)
G380.00-Services	Retirement	2016	2011	(2,491.81)
G380.00-Services	Retirement	2016	2012	(14,158.35)
G380.00-Services	Retirement	2016	2013	(1,644.59)
G380.00-Services	Retirement	2016	2014	(4,607.81)
G380.00-Services	Retirement	2017	1920	(13.19)
G380.00-Services	Retirement	2017	1922	(46.99)
G380.00-Services	Retirement	2017	1926	(14.77)
G380.00-Services	Retirement	2017	1927	(85.79)
G380.00-Services	Retirement	2017	1928	(12.65)
G380.00-Services	Retirement	2017	1929	(60.78)
G380.00-Services	Retirement	2017	1929	(75.54)
G380.00-Services	Retirement	2017	1930	(1.39)
G380.00-Services	Retirement	2017	1930	(70.65)
G380.00-Services	Retirement	2017	1931	(36.51)
G380.00-Services	Retirement	2017	1931	(65.33)
G380.00-Services	Retirement	2017	1932	(46.35)

G380.00-Services	Retirement	2017	1933	(72.81)
G380.00-Services	Retirement	2017	1934	(42.98)
G380.00-Services	Retirement	2017	1935	(106.39)
G380.00-Services	Retirement	2017	1936	(150.13)
G380.00-Services	Retirement	2017	1937	(533.29)
G380.00-Services	Retirement	2017	1938	(604.27)
G380.00-Services	Retirement	2017	1939	(408.61)
G380.00-Services	Retirement	2017	1939	(36.22)
G380.00-Services	Retirement	2017	1940	(171.27)
G380.00-Services	Retirement	2017	1941	(507.76)
G380.00-Services	Retirement	2017	1941	(12.44)
G380.00-Services	Retirement	2017	1942	(379.85)
G380.00-Services	Retirement	2017	1943	(129.72)
G380.00-Services	Retirement	2017	1943	(18.70)
G380.00-Services	Retirement	2017	1944	(244.59)
G380.00-Services	Retirement	2017	1944	(20.64)
G380.00-Services	Retirement	2017	1945	(200.56)
G380.00-Services	Retirement	2017	1946	(326.52)
G380.00-Services	Retirement	2017	1947	(577.31)
G380.00-Services	Retirement	2017	1947	(67.82)
G380.00-Services	Retirement	2017	1948	(827.77)
G380.00-Services	Retirement	2017	1949	(905.23)
G380.00-Services	Retirement	2017	1949	(8.15)
G380.00-Services	Retirement	2017	1950	(732.04)
G380.00-Services	Retirement	2017	1951	(1,738.43)
G380.00-Services	Retirement	2017	1951	(52.89)
G380.00-Services	Retirement	2017	1952	(2,854.23)
G380.00-Services	Retirement	2017	1953	(2,155.26)
G380.00-Services	Retirement	2017	1953	(138.26)
G380.00-Services	Retirement	2017	1954	(1,501.40)
G380.00-Services	Retirement	2017	1955	(1,923.96)
G380.00-Services	Retirement	2017	1956	(3,165.82)
G380.00-Services	Retirement	2017	1956	(407.93)
G380.00-Services	Retirement	2017	1957	(1,308.73)
G380.00-Services	Retirement	2017	1957	(99.96)
G380.00-Services	Retirement	2017	1958	(2,310.97)
G380.00-Services	Retirement	2017	1958	(1,251.01)
G380.00-Services	Retirement	2017	1959	(2,638.06)
G380.00-Services	Retirement	2017	1959	(38.37)
G380.00-Services	Retirement	2017	1960	(2,297.52)
G380.00-Services	Retirement	2017	1960	(132.10)
G380.00-Services	Retirement	2017	1961	(1,961.23)
G380.00-Services	Retirement	2017	1961	(4.59)
G380.00-Services	Retirement	2017	1962	(719.20)

G380.00-Services	Retirement	2017	1963	(1,160.68)
G380.00-Services	Retirement	2017	1963	(6.01)
G380.00-Services	Retirement	2017	1964	(3,402.45)
G380.00-Services	Retirement	2017	1965	(8,492.10)
G380.00-Services	Retirement	2017	1966	(804.11)
G380.00-Services	Retirement	2017	1967	(1,984.60)
G380.00-Services	Retirement	2017	1968	(3,446.79)
G380.00-Services	Retirement	2017	1969	(1,857.45)
G380.00-Services	Retirement	2017	1969	(18.00)
G380.00-Services	Retirement	2017	1970	(1,198.64)
G380.00-Services	Retirement	2017	1971	(52,197.12)
G380.00-Services	Retirement	2017	1971	(8.87)
G380.00-Services	Retirement	2017	1972	(109,522.54)
G380.00-Services	Retirement	2017	1972	(54.55)
G380.00-Services	Retirement	2017	1973	(32,232.75)
G380.00-Services	Retirement	2017	1973	(187.06)
G380.00-Services	Retirement	2017	1974	(35,915.89)
G380.00-Services	Retirement	2017	1974	(580.67)
G380.00-Services	Retirement	2017	1975	(5,288.16)
G380.00-Services	Retirement	2017	1975	(141.28)
G380.00-Services	Retirement	2017	1976	(19,181.25)
G380.00-Services	Retirement	2017	1976	(290.05)
G380.00-Services	Retirement	2017	1977	(4,734.70)
G380.00-Services	Retirement	2017	1977	(5,601.61)
G380.00-Services	Retirement	2017	1978	(41,567.28)
G380.00-Services	Retirement	2017	1978	(155.26)
G380.00-Services	Retirement	2017	1979	(198.55)
G380.00-Services	Retirement	2017	1979	(18,715.58)
G380.00-Services	Retirement	2017	1980	(7,484.19)
G380.00-Services	Retirement	2017	1980	(65.55)
G380.00-Services	Retirement	2017	1981	(8,699.55)
G380.00-Services	Retirement	2017	1981	(663.55)
G380.00-Services	Retirement	2017	1982	(2,332.41)
G380.00-Services	Retirement	2017	1982	(9,490.81)
G380.00-Services	Retirement	2017	1983	(19,739.61)
G380.00-Services	Retirement	2017	1983	(27.76)
G380.00-Services	Retirement	2017	1984	(6,637.02)
G380.00-Services	Retirement	2017	1984	(575.88)
G380.00-Services	Retirement	2017	1985	(145.08)
G380.00-Services	Retirement	2017	1985	(12,080.17)
G380.00-Services	Retirement	2017	1986	(20,492.87)
G380.00-Services	Retirement	2017	1986	(13,210.77)
G380.00-Services	Retirement	2017	1987	(5,919.82)
G380.00-Services	Retirement	2017	1987	(5,389.44)

G380.00-Services	Retirement	2017	1988	(6,585.08)
G380.00-Services	Retirement	2017	1988	(10,017.09)
G380.00-Services	Retirement	2017	1989	(10,184.82)
G380.00-Services	Retirement	2017	1989	(9,153.98)
G380.00-Services	Retirement	2017	1990	(10,807.75)
G380.00-Services	Retirement	2017	1990	(14,605.96)
G380.00-Services	Retirement	2017	1991	(10,444.60)
G380.00-Services	Retirement	2017	1991	(12,868.57)
G380.00-Services	Retirement	2017	1992	(4,280.27)
G380.00-Services	Retirement	2017	1992	(8,454.59)
G380.00-Services	Retirement	2017	1993	(7,350.53)
G380.00-Services	Retirement	2017	1993	(7,450.63)
G380.00-Services	Retirement	2017	1994	(2,576.13)
G380.00-Services	Retirement	2017	1994	(6,286.41)
G380.00-Services	Retirement	2017	1995	(8,847.50)
G380.00-Services	Retirement	2017	1995	(14,476.08)
G380.00-Services	Retirement	2017	1996	(5,098.56)
G380.00-Services	Retirement	2017	1996	(1,768.33)
G380.00-Services	Retirement	2017	1997	(1,658.14)
G380.00-Services	Retirement	2017	1997	(8,230.91)
G380.00-Services	Retirement	2017	1998	(3,064.91)
G380.00-Services	Retirement	2017	1998	(3,983.53)
G380.00-Services	Retirement	2017	1999	(946.89)
G380.00-Services	Retirement	2017	1999	(533.83)
G380.00-Services	Retirement	2017	2000	(579.75)
G380.00-Services	Retirement	2017	2000	(803.01)
G380.00-Services	Retirement	2017	2001	(214.59)
G380.00-Services	Retirement	2017	2001	(1,081.81)
G380.00-Services	Retirement	2017	2002	(2,530.09)
G380.00-Services	Retirement	2017	2002	(630.87)
G380.00-Services	Retirement	2017	2003	(9,105.23)
G380.00-Services	Retirement	2017	2003	(1,342.39)
G380.00-Services	Retirement	2017	2004	(1,594.36)
G380.00-Services	Retirement	2017	2004	(860.59)
G380.00-Services	Retirement	2017	2005	(6,205.77)
G380.00-Services	Retirement	2017	2005	(758.18)
G380.00-Services	Retirement	2017	2006	(1,870.46)
G380.00-Services	Retirement	2017	2006	(1,073.96)
G380.00-Services	Retirement	2017	2007	(2,700.56)
G380.00-Services	Retirement	2017	2007	(1,381.31)
G380.00-Services	Retirement	2017	2008	(3,284.79)
G380.00-Services	Retirement	2017	2008	(580.82)
G380.00-Services	Retirement	2017	2009	(2,021.33)
G380.00-Services	Retirement	2017	2009	(1,237.32)

G380.00-Services	Retirement	2017	2010	(5,035.33)
G380.00-Services	Retirement	2017	2010	(496.90)
G380.00-Services	Retirement	2017	2011	(8,040.80)
G380.00-Services	Retirement	2017	2011	(506.27)
G380.00-Services	Retirement	2017	2012	(17,718.64)
G380.00-Services	Retirement	2017	2013	(2,680.77)
G380.00-Services	Retirement	2017	2013	(830.67)
G380.00-Services	Retirement	2017	2014	(9,829.35)
G380.00-Services	Retirement	2017	2015	(8,746.76)
G380.00-Services	Retirement	2017	2015	(925.34)
G380.00-Services	Retirement	2017	2016	(2,485.33)
G380.00-Services	Retirement	2017	2016	(6,207.60)
G380.00-Services	Retirement	2018	1921	(2.44)
G380.00-Services	Retirement	2018	1923	(0.59)
G380.00-Services	Retirement	2018	1924	(3.60)
G380.00-Services	Retirement	2018	1925	(1.28)
G380.00-Services	Retirement	2018	1926	(30.97)
G380.00-Services	Retirement	2018	1927	(31.37)
G380.00-Services	Retirement	2018	1928	(53.40)
G380.00-Services	Retirement	2018	1929	(67.18)
G380.00-Services	Retirement	2018	1930	(22.08)
G380.00-Services	Retirement	2018	1932	(92.13)
G380.00-Services	Retirement	2018	1934	(7.05)
G380.00-Services	Retirement	2018	1935	(190.36)
G380.00-Services	Retirement	2018	1936	(39.33)
G380.00-Services	Retirement	2018	1937	(154.70)
G380.00-Services	Retirement	2018	1938	(174.53)
G380.00-Services	Retirement	2018	1939	(41.50)
G380.00-Services	Retirement	2018	1940	(593.31)
G380.00-Services	Retirement	2018	1941	(440.21)
G380.00-Services	Retirement	2018	1942	(97.04)
G380.00-Services	Retirement	2018	1943	(148.20)
G380.00-Services	Retirement	2018	1944	(131.69)
G380.00-Services	Retirement	2018	1945	(253.35)
G380.00-Services	Retirement	2018	1946	(467.49)
G380.00-Services	Retirement	2018	1947	(640.31)
G380.00-Services	Retirement	2018	1948	(461.33)
G380.00-Services	Retirement	2018	1949	(603.38)
G380.00-Services	Retirement	2018	1950	(528.14)
G380.00-Services	Retirement	2018	1951	(1,281.65)
G380.00-Services	Retirement	2018	1952	(1,256.64)
G380.00-Services	Retirement	2018	1953	(878.18)
G380.00-Services	Retirement	2018	1954	(1,207.09)
G380.00-Services	Retirement	2018	1955	(1,871.06)

G380.00-Services	Retirement	2018	1956	(2,286.31)
G380.00-Services	Retirement	2018	1957	(1,657.46)
G380.00-Services	Retirement	2018	1958	(1,851.42)
G380.00-Services	Retirement	2018	1959	(2,686.86)
G380.00-Services	Retirement	2018	1960	(1,983.65)
G380.00-Services	Retirement	2018	1961	(2,334.41)
G380.00-Services	Retirement	2018	1962	(2,806.17)
G380.00-Services	Retirement	2018	1963	(1,071.39)
G380.00-Services	Retirement	2018	1964	(2,007.44)
G380.00-Services	Retirement	2018	1965	(2,976.73)
G380.00-Services	Retirement	2018	1966	(2,747.15)
G380.00-Services	Retirement	2018	1967	(1,817.87)
G380.00-Services	Retirement	2018	1968	(3,209.77)
G380.00-Services	Retirement	2018	1969	(2,973.55)
G380.00-Services	Retirement	2018	1970	(5,820.83)
G380.00-Services	Retirement	2018	1971	(31,270.34)
G380.00-Services	Retirement	2018	1972	(6,669.94)
G380.00-Services	Retirement	2018	1973	(17,960.97)
G380.00-Services	Retirement	2018	1974	(17,342.94)
G380.00-Services	Retirement	2018	1975	(7,328.50)
G380.00-Services	Retirement	2018	1976	(8,518.21)
G380.00-Services	Retirement	2018	1977	(17,042.56)
G380.00-Services	Retirement	2018	1978	(21,025.71)
G380.00-Services	Retirement	2018	1979	(16,824.00)
G380.00-Services	Retirement	2018	1980	(6,927.27)
G380.00-Services	Retirement	2018	1981	(8,383.17)
G380.00-Services	Retirement	2018	1982	(3,608.53)
G380.00-Services	Retirement	2018	1983	(16,587.84)
G380.00-Services	Retirement	2018	1984	(19,165.26)
G380.00-Services	Retirement	2018	1985	(11,499.13)
G380.00-Services	Retirement	2018	1986	(10,990.86)
G380.00-Services	Retirement	2018	1987	(4,291.17)
G380.00-Services	Retirement	2018	1988	(13,074.41)
G380.00-Services	Retirement	2018	1989	(8,343.13)
G380.00-Services	Retirement	2018	1990	(12,551.91)
G380.00-Services	Retirement	2018	1991	(13,005.08)
G380.00-Services	Retirement	2018	1992	(10,534.88)
G380.00-Services	Retirement	2018	1993	(18,738.00)
G380.00-Services	Retirement	2018	1994	(15,889.35)
G380.00-Services	Retirement	2018	1995	(5,160.90)
G380.00-Services	Retirement	2018	1996	(4,219.20)
G380.00-Services	Retirement	2018	1997	(11,852.21)
G380.00-Services	Retirement	2018	1998	(3,466.29)
G380.00-Services	Retirement	2018	1999	(2,667.15)

G380.00-Services	Retirement	2018	2000	(4,599.58)
G380.00-Services	Retirement	2018	2001	(768.12)
G380.00-Services	Retirement	2018	2002	(2,135.55)
G380.00-Services	Retirement	2018	2003	(11,595.11)
G380.00-Services	Retirement	2018	2004	(2,564.27)
G380.00-Services	Retirement	2018	2005	(1,849.31)
G380.00-Services	Retirement	2018	2006	(3,333.98)
G380.00-Services	Retirement	2018	2007	(4,627.16)
G380.00-Services	Retirement	2018	2008	(5,754.26)
G380.00-Services	Retirement	2018	2009	(1,169.19)
G380.00-Services	Retirement	2018	2010	(2,617.46)
G380.00-Services	Retirement	2018	2011	(3,813.54)
G380.00-Services	Retirement	2018	2012	(26,060.86)
G380.00-Services	Retirement	2018	2013	(1,392.85)
G380.00-Services	Retirement	2018	2014	(6,587.19)
G380.00-Services	Retirement	2018	2015	(39,959.10)
G380.00-Services	Retirement	2018	2016	(828.92)
G380.00-Services	Retirement	2018	2017	(151.93)
G380.00-Services	Retirement	2019	1917	(12.95)
G380.00-Services	Retirement	2019	1918	(14.34)
G380.00-Services	Retirement	2019	1919	(1.99)
G380.00-Services	Retirement	2019	1920	(37.70)
G380.00-Services	Retirement	2019	1921	(49.52)
G380.00-Services	Retirement	2019	1922	(84.30)
G380.00-Services	Retirement	2019	1923	(14.10)
G380.00-Services	Retirement	2019	1924	(35.40)
G380.00-Services	Retirement	2019	1925	(30.75)
G380.00-Services	Retirement	2019	1926	(92.55)
G380.00-Services	Retirement	2019	1927	(186.98)
G380.00-Services	Retirement	2019	1928	(232.96)
G380.00-Services	Retirement	2019	1929	(228.37)
G380.00-Services	Retirement	2019	1930	(141.11)
G380.00-Services	Retirement	2019	1931	(239.28)
G380.00-Services	Retirement	2019	1932	(83.48)
G380.00-Services	Retirement	2019	1933	(73.06)
G380.00-Services	Retirement	2019	1934	(118.83)
G380.00-Services	Retirement	2019	1935	(118.93)
G380.00-Services	Retirement	2019	1936	(274.97)
G380.00-Services	Retirement	2019	1937	(829.50)
G380.00-Services	Retirement	2019	1938	(616.98)
G380.00-Services	Retirement	2019	1939	(865.85)
G380.00-Services	Retirement	2019	1940	(465.25)
G380.00-Services	Retirement	2019	1941	(974.56)
G380.00-Services	Retirement	2019	1942	(464.36)

G380.00-Services	Retirement	2019	1943	(168.91)
G380.00-Services	Retirement	2019	1944	(441.68)
G380.00-Services	Retirement	2019	1945	(228.47)
G380.00-Services	Retirement	2019	1946	(936.61)
G380.00-Services	Retirement	2019	1947	(2,235.49)
G380.00-Services	Retirement	2019	1948	(1,242.65)
G380.00-Services	Retirement	2019	1949	(919.47)
G380.00-Services	Retirement	2019	1950	(1,519.71)
G380.00-Services	Retirement	2019	1951	(2,324.32)
G380.00-Services	Retirement	2019	1952	(2,526.43)
G380.00-Services	Retirement	2019	1953	(3,237.55)
G380.00-Services	Retirement	2019	1954	(1,384.85)
G380.00-Services	Retirement	2019	1955	(2,626.14)
G380.00-Services	Retirement	2019	1956	(2,459.15)
G380.00-Services	Retirement	2019	1957	(2,585.44)
G380.00-Services	Retirement	2019	1958	(4,810.85)
G380.00-Services	Retirement	2019	1959	(4,509.31)
G380.00-Services	Retirement	2019	1960	(3,552.46)
G380.00-Services	Retirement	2019	1961	(2,591.53)
G380.00-Services	Retirement	2019	1962	(2,228.47)
G380.00-Services	Retirement	2019	1963	(10,965.93)
G380.00-Services	Retirement	2019	1964	(2,531.42)
G380.00-Services	Retirement	2019	1965	(2,542.92)
G380.00-Services	Retirement	2019	1966	(5,208.69)
G380.00-Services	Retirement	2019	1967	(3,159.56)
G380.00-Services	Retirement	2019	1968	(3,915.63)
G380.00-Services	Retirement	2019	1969	(20,027.74)
G380.00-Services	Retirement	2019	1970	(3,770.29)
G380.00-Services	Retirement	2019	1971	(22,055.08)
G380.00-Services	Retirement	2019	1972	(71,183.89)
G380.00-Services	Retirement	2019	1973	(103,370.03)
G380.00-Services	Retirement	2019	1974	(49,415.99)
G380.00-Services	Retirement	2019	1975	(21,726.92)
G380.00-Services	Retirement	2019	1976	(34,135.74)
G380.00-Services	Retirement	2019	1977	(31,706.56)
G380.00-Services	Retirement	2019	1978	(29,788.15)
G380.00-Services	Retirement	2019	1979	(26,392.59)
G380.00-Services	Retirement	2019	1980	(41,282.75)
G380.00-Services	Retirement	2019	1981	(36,131.35)
G380.00-Services	Retirement	2019	1982	(32,276.17)
G380.00-Services	Retirement	2019	1983	(49,635.98)
G380.00-Services	Retirement	2019	1984	(71,674.82)
G380.00-Services	Retirement	2019	1985	(58,200.92)
G380.00-Services	Retirement	2019	1986	(49,031.74)

G380.00-Services	Retirement	2019	1987	(38,024.26)
G380.00-Services	Retirement	2019	1988	(55,586.09)
G380.00-Services	Retirement	2019	1989	(25,084.27)
G380.00-Services	Retirement	2019	1990	(12,756.73)
G380.00-Services	Retirement	2019	1991	(18,786.92)
G380.00-Services	Retirement	2019	1992	(19,736.44)
G380.00-Services	Retirement	2019	1993	(32,498.25)
G380.00-Services	Retirement	2019	1994	(15,532.04)
G380.00-Services	Retirement	2019	1995	(14,192.03)
G380.00-Services	Retirement	2019	1996	(11,159.76)
G380.00-Services	Retirement	2019	1997	(7,700.39)
G380.00-Services	Retirement	2019	1998	(5,872.05)
G380.00-Services	Retirement	2019	1999	(1,852.80)
G380.00-Services	Retirement	2019	2000	(5,398.58)
G380.00-Services	Retirement	2019	2001	(4,857.62)
G380.00-Services	Retirement	2019	2002	(2,011.07)
G380.00-Services	Retirement	2019	2003	(22,995.41)
G380.00-Services	Retirement	2019	2004	(9,789.00)
G380.00-Services	Retirement	2019	2005	(12,781.55)
G380.00-Services	Retirement	2019	2006	(3,243.71)
G380.00-Services	Retirement	2019	2007	(13,448.60)
G380.00-Services	Retirement	2019	2008	(7,449.25)
G380.00-Services	Retirement	2019	2009	(3,071.11)
G380.00-Services	Retirement	2019	2010	(5,841.40)
G380.00-Services	Retirement	2019	2011	(1,151.83)
G380.00-Services	Retirement	2019	2012	(38,475.89)
G380.00-Services	Retirement	2019	2013	(4,900.80)
G380.00-Services	Retirement	2019	2014	(3,598.61)
G380.00-Services	Retirement	2019	2015	(98,750.95)
G380.00-Services	Retirement	2019	2016	(6,295.38)
G380.00-Services	Retirement	2019	2017	(249.03)
G380.00-Services	Retirement	2019	2018	(28,368.33)
G380.00-Services	Retirement	2020	1920	(0.63)
G380.00-Services	Retirement	2020	1922	(1.38)
G380.00-Services	Retirement	2020	1925	(0.75)
G380.00-Services	Retirement	2020	1926	(0.82)
G380.00-Services	Retirement	2020	1927	(30.19)
G380.00-Services	Retirement	2020	1928	(47.08)
G380.00-Services	Retirement	2020	1929	(0.91)
G380.00-Services	Retirement	2020	1931	(67.25)
G380.00-Services	Retirement	2020	1932	(0.71)
G380.00-Services	Retirement	2020	1933	(27.80)
G380.00-Services	Retirement	2020	1934	(217.70)
G380.00-Services	Retirement	2020	1935	(20.75)

G380.00-Services	Retirement	2020	1936	(37.49)
G380.00-Services	Retirement	2020	1937	(124.97)
G380.00-Services	Retirement	2020	1938	(83.68)
G380.00-Services	Retirement	2020	1939	(135.12)
G380.00-Services	Retirement	2020	1940	(68.46)
G380.00-Services	Retirement	2020	1941	(308.19)
G380.00-Services	Retirement	2020	1942	(155.71)
G380.00-Services	Retirement	2020	1943	(1,706.87)
G380.00-Services	Retirement	2020	1944	(187.69)
G380.00-Services	Retirement	2020	1945	(77.68)
G380.00-Services	Retirement	2020	1946	(239.81)
G380.00-Services	Retirement	2020	1947	(498.65)
G380.00-Services	Retirement	2020	1948	(742.73)
G380.00-Services	Retirement	2020	1949	(905.14)
G380.00-Services	Retirement	2020	1950	(2,388.77)
G380.00-Services	Retirement	2020	1951	(1,695.18)
G380.00-Services	Retirement	2020	1952	(1,218.94)
G380.00-Services	Retirement	2020	1953	(1,718.92)
G380.00-Services	Retirement	2020	1954	(1,661.34)
G380.00-Services	Retirement	2020	1955	(1,635.89)
G380.00-Services	Retirement	2020	1956	(5,306.65)
G380.00-Services	Retirement	2020	1957	(3,415.92)
G380.00-Services	Retirement	2020	1958	(1,894.26)
G380.00-Services	Retirement	2020	1959	(4,061.32)
G380.00-Services	Retirement	2020	1960	(2,542.86)
G380.00-Services	Retirement	2020	1961	(2,155.19)
G380.00-Services	Retirement	2020	1962	(1,308.29)
G380.00-Services	Retirement	2020	1963	(1,388.08)
G380.00-Services	Retirement	2020	1964	(1,566.00)
G380.00-Services	Retirement	2020	1965	(1,245.96)
G380.00-Services	Retirement	2020	1966	(17,109.89)
G380.00-Services	Retirement	2020	1967	(4,909.11)
G380.00-Services	Retirement	2020	1968	(11,543.15)
G380.00-Services	Retirement	2020	1969	(8,860.81)
G380.00-Services	Retirement	2020	1970	(6,498.39)
G380.00-Services	Retirement	2020	1971	(17,175.14)
G380.00-Services	Retirement	2020	1972	(16,429.58)
G380.00-Services	Retirement	2020	1973	(50,390.13)
G380.00-Services	Retirement	2020	1974	(26,979.29)
G380.00-Services	Retirement	2020	1975	(25,307.07)
G380.00-Services	Retirement	2020	1976	(22,305.26)
G380.00-Services	Retirement	2020	1977	(52,933.58)
G380.00-Services	Retirement	2020	1978	(30,339.36)
G380.00-Services	Retirement	2020	1979	(23,035.94)

G380.00-Services	Retirement	2020	1980	(24,392.23)
G380.00-Services	Retirement	2020	1981	(18,567.43)
G380.00-Services	Retirement	2020	1982	(42,117.86)
G380.00-Services	Retirement	2020	1983	(17,466.89)
G380.00-Services	Retirement	2020	1984	(17,763.77)
G380.00-Services	Retirement	2020	1985	(31,411.81)
G380.00-Services	Retirement	2020	1986	(11,419.46)
G380.00-Services	Retirement	2020	1987	(20,618.43)
G380.00-Services	Retirement	2020	1988	(9,307.51)
G380.00-Services	Retirement	2020	1989	(7,328.68)
G380.00-Services	Retirement	2020	1990	(16,409.72)
G380.00-Services	Retirement	2020	1991	(6,655.26)
G380.00-Services	Retirement	2020	1992	(8,380.84)
G380.00-Services	Retirement	2020	1993	(5,312.46)
G380.00-Services	Retirement	2020	1994	(14,782.46)
G380.00-Services	Retirement	2020	1995	(4,669.65)
G380.00-Services	Retirement	2020	1996	(3,302.31)
G380.00-Services	Retirement	2020	1997	(4,277.89)
G380.00-Services	Retirement	2020	1998	(9,514.31)
G380.00-Services	Retirement	2020	1999	(584.28)
G380.00-Services	Retirement	2020	2000	(1,612.70)
G380.00-Services	Retirement	2020	2001	(1,097.81)
G380.00-Services	Retirement	2020	2002	(1,697.47)
G380.00-Services	Retirement	2020	2003	(14,329.47)
G380.00-Services	Retirement	2020	2004	(6,076.50)
G380.00-Services	Retirement	2020	2005	(5,072.62)
G380.00-Services	Retirement	2020	2006	(1,635.96)
G380.00-Services	Retirement	2020	2007	(6,032.69)
G380.00-Services	Retirement	2020	2008	(1,548.29)
G380.00-Services	Retirement	2020	2009	(1,930.57)
G380.00-Services	Retirement	2020	2010	(6,817.24)
G380.00-Services	Retirement	2020	2011	(3,794.09)
G380.00-Services	Retirement	2020	2012	(12,240.42)
G380.00-Services	Retirement	2020	2013	(1,237.65)
G380.00-Services	Retirement	2020	2014	(13,531.03)
G380.00-Services	Retirement	2020	2015	(30,101.64)
G380.00-Services	Retirement	2020	2016	(1,021.09)
G380.00-Services	Retirement	2020	2018	(6,299.43)
G380.00-Services	Retirement	2020	2018	5.36
G380.00-Services	Retirement	2021	1932	(73.26)
G380.00-Services	Retirement	2021	1933	(12.44)
G380.00-Services	Retirement	2021	1935	(74.33)
G380.00-Services	Retirement	2021	1937	(18.01)
G380.00-Services	Retirement	2021	1938	(59.64)

G380.00-Services	Retirement	2021	1939	(16.71)
G380.00-Services	Retirement	2021	1940	(10.64)
G380.00-Services	Retirement	2021	1941	(221.80)
G380.00-Services	Retirement	2021	1943	(36.24)
G380.00-Services	Retirement	2021	1944	(58.01)
G380.00-Services	Retirement	2021	1945	(64.44)
G380.00-Services	Retirement	2021	1946	(27.55)
G380.00-Services	Retirement	2021	1947	(265.62)
G380.00-Services	Retirement	2021	1948	(4.27)
G380.00-Services	Retirement	2021	1949	(1,257.96)
G380.00-Services	Retirement	2021	1950	(382.93)
G380.00-Services	Retirement	2021	1951	(341.12)
G380.00-Services	Retirement	2021	1952	(56.89)
G380.00-Services	Retirement	2021	1953	(195.63)
G380.00-Services	Retirement	2021	1954	(756.22)
G380.00-Services	Retirement	2021	1955	(746.51)
G380.00-Services	Retirement	2021	1956	(206.53)
G380.00-Services	Retirement	2021	1957	(3,352.44)
G380.00-Services	Retirement	2021	1958	(522.35)
G380.00-Services	Retirement	2021	1959	(351.33)
G380.00-Services	Retirement	2021	1960	(684.06)
G380.00-Services	Retirement	2021	1961	(79.25)
G380.00-Services	Retirement	2021	1962	(339.90)
G380.00-Services	Retirement	2021	1963	(62.93)
G380.00-Services	Retirement	2021	1964	(380.67)
G380.00-Services	Retirement	2021	1966	(251.28)
G380.00-Services	Retirement	2021	1967	(2,441.78)
G380.00-Services	Retirement	2021	1968	(268.63)
G380.00-Services	Retirement	2021	1969	(1,252.44)
G380.00-Services	Retirement	2021	1970	(190.26)
G380.00-Services	Retirement	2021	1971	(2,486.00)
G380.00-Services	Retirement	2021	1972	(7,803.78)
G380.00-Services	Retirement	2021	1973	(7,273.36)
G380.00-Services	Retirement	2021	1974	(5,583.44)
G380.00-Services	Retirement	2021	1975	(1,969.49)
G380.00-Services	Retirement	2021	1977	(2,770.45)
G380.00-Services	Retirement	2021	1978	(374.46)
G380.00-Services	Retirement	2021	1979	(1,800.44)
G380.00-Services	Retirement	2021	1980	(2,015.99)
G380.00-Services	Retirement	2021	1981	(585.35)
G380.00-Services	Retirement	2021	1982	(8,108.99)
G380.00-Services	Retirement	2021	1983	(27.76)
G380.00-Services	Retirement	2021	1984	(16,228.32)
G380.00-Services	Retirement	2021	1985	(20,005.05)

G380.00-Services	Retirement	2021	1986	(6,918.12)
G380.00-Services	Retirement	2021	1987	(802.42)
G380.00-Services	Retirement	2021	1988	(1,326.29)
G380.00-Services	Retirement	2021	1989	(3,256.44)
G380.00-Services	Retirement	2021	1990	(2,278.74)
G380.00-Services	Retirement	2021	1991	(751.93)
G380.00-Services	Retirement	2021	1994	(257.74)
G380.00-Services	Retirement	2021	1995	(5,919.70)
G380.00-Services	Retirement	2021	1998	(194.90)
G380.00-Services	Retirement	2021	1999	(2,357.24)
G380.00-Services	Retirement	2021	2000	(445.03)
G380.00-Services	Retirement	2021	2002	(6.27)
G380.00-Services	Retirement	2021	2003	(67,837.75)
G380.00-Services	Retirement	2021	2005	(407.17)
G380.00-Services	Retirement	2021	2006	(663.69)
G380.00-Services	Retirement	2021	2007	(82.15)
G380.00-Services	Retirement	2021	2010	(576.07)
G380.00-Services	Retirement	2021	2018	1,614.75
G380.00-Services	Retirement	2021	2018	(21,975.89)
G380.00-Services	Retirement	2021	2018	6,990.95
G380.00-Services	Retirement	2021	2018	873.79
G380.00-Services	Retirement	2022	1917	(16.09)
G380.00-Services	Retirement	2022	1918	(38.24)
G380.00-Services	Retirement	2022	1920	(3.14)
G380.00-Services	Retirement	2022	1921	(2.30)
G380.00-Services	Retirement	2022	1922	(110.08)
G380.00-Services	Retirement	2022	1923	(140.84)
G380.00-Services	Retirement	2022	1924	(94.06)
G380.00-Services	Retirement	2022	1925	(74.19)
G380.00-Services	Retirement	2022	1926	(81.76)
G380.00-Services	Retirement	2022	1927	(139.96)
G380.00-Services	Retirement	2022	1928	(196.88)
G380.00-Services	Retirement	2022	1929	(3,612.79)
G380.00-Services	Retirement	2022	1930	(2,025.68)
G380.00-Services	Retirement	2022	1931	(1,960.33)
G380.00-Services	Retirement	2022	1932	(191.11)
G380.00-Services	Retirement	2022	1933	(364.27)
G380.00-Services	Retirement	2022	1934	(151.96)
G380.00-Services	Retirement	2022	1935	(315.92)
G380.00-Services	Retirement	2022	1936	(525.76)
G380.00-Services	Retirement	2022	1937	(856.48)
G380.00-Services	Retirement	2022	1938	(911.83)
G380.00-Services	Retirement	2022	1939	(1,155.94)
G380.00-Services	Retirement	2022	1940	(1,064.95)

G380.00-Services	Retirement	2022	1941	(1,180.59)
G380.00-Services	Retirement	2022	1942	(305.92)
G380.00-Services	Retirement	2022	1943	(264.42)
G380.00-Services	Retirement	2022	1944	(1,108.42)
G380.00-Services	Retirement	2022	1945	(600.64)
G380.00-Services	Retirement	2022	1946	(1,630.48)
G380.00-Services	Retirement	2022	1947	(2,944.64)
G380.00-Services	Retirement	2022	1948	(4,544.29)
G380.00-Services	Retirement	2022	1949	(2,966.87)
G380.00-Services	Retirement	2022	1950	(3,367.67)
G380.00-Services	Retirement	2022	1951	(8,471.83)
G380.00-Services	Retirement	2022	1952	(3,660.13)
G380.00-Services	Retirement	2022	1953	(6,159.35)
G380.00-Services	Retirement	2022	1954	(3,799.23)
G380.00-Services	Retirement	2022	1955	(4,793.86)
G380.00-Services	Retirement	2022	1956	(3,817.35)
G380.00-Services	Retirement	2022	1957	(4,512.66)
G380.00-Services	Retirement	2022	1958	(7,228.14)
G380.00-Services	Retirement	2022	1959	(7,500.00)
G380.00-Services	Retirement	2022	1960	(5,712.56)
G380.00-Services	Retirement	2022	1961	(9,513.33)
G380.00-Services	Retirement	2022	1962	(5,703.14)
G380.00-Services	Retirement	2022	1963	(4,654.34)
G380.00-Services	Retirement	2022	1964	(5,493.89)
G380.00-Services	Retirement	2022	1965	(4,938.69)
G380.00-Services	Retirement	2022	1966	(4,892.89)
G380.00-Services	Retirement	2022	1967	(6,721.34)
G380.00-Services	Retirement	2022	1968	(9,549.90)
G380.00-Services	Retirement	2022	1969	(7,398.82)
G380.00-Services	Retirement	2022	1970	(7,062.54)
G380.00-Services	Retirement	2022	1971	(44,897.95)
G380.00-Services	Retirement	2022	1972	(76,661.03)
G380.00-Services	Retirement	2022	1973	(47,974.56)
G380.00-Services	Retirement	2022	1974	(36,988.76)
G380.00-Services	Retirement	2022	1975	(19,642.54)
G380.00-Services	Retirement	2022	1976	(31,414.23)
G380.00-Services	Retirement	2022	1977	(35,358.18)
G380.00-Services	Retirement	2022	1978	(24,020.42)
G380.00-Services	Retirement	2022	1979	(38,496.59)
G380.00-Services	Retirement	2022	1980	(29,168.93)
G380.00-Services	Retirement	2022	1981	(36,640.83)
G380.00-Services	Retirement	2022	1982	(26,331.43)
G380.00-Services	Retirement	2022	1983	(69,611.56)
G380.00-Services	Retirement	2022	1984	(74,996.90)

G380.00-Services	Retirement	2022	1985	(84,000.98)
G380.00-Services	Retirement	2022	1986	(88,930.23)
G380.00-Services	Retirement	2022	1987	(57,720.72)
G380.00-Services	Retirement	2022	1988	(53,127.67)
G380.00-Services	Retirement	2022	1989	(50,068.62)
G380.00-Services	Retirement	2022	1990	(33,304.24)
G380.00-Services	Retirement	2022	1991	(41,285.23)
G380.00-Services	Retirement	2022	1992	(34,883.65)
G380.00-Services	Retirement	2022	1993	(24,802.88)
G380.00-Services	Retirement	2022	1994	(18,687.50)
G380.00-Services	Retirement	2022	1995	(17,074.24)
G380.00-Services	Retirement	2022	1996	(17,830.53)
G380.00-Services	Retirement	2022	1997	(9,078.39)
G380.00-Services	Retirement	2022	1998	(20,346.50)
G380.00-Services	Retirement	2022	1999	(9,169.63)
G380.00-Services	Retirement	2022	2000	(13,452.33)
G380.00-Services	Retirement	2022	2001	(7,168.07)
G380.00-Services	Retirement	2022	2002	(10,169.54)
G380.00-Services	Retirement	2022	2003	(28,697.17)
G380.00-Services	Retirement	2022	2004	(7,446.11)
G380.00-Services	Retirement	2022	2005	(11,672.94)
G380.00-Services	Retirement	2022	2006	(5,704.69)
G380.00-Services	Retirement	2022	2007	(6,058.27)
G380.00-Services	Retirement	2022	2008	(2,394.23)
G380.00-Services	Retirement	2022	2009	(3,602.49)
G380.00-Services	Retirement	2022	2010	(5,243.08)
G380.00-Services	Retirement	2022	2011	(10,256.33)
G380.00-Services	Retirement	2022	2012	(11,277.02)
G380.00-Services	Retirement	2022	2013	(33,995.84)
G380.00-Services	Retirement	2022	2014	(37,228.56)
G380.00-Services	Retirement	2022	2015	(13,092.13)
G380.00-Services	Retirement	2022	2016	(49,901.28)
G380.00-Services	Retirement	2022	2017	(100,011.13)
G380.00-Services	Retirement	2022	2018	(30,798.52)
G380.00-Services	Retirement	2022	2019	(60,186.16)
G380.00-Services	Retirement	2022	2020	(231,888.02)
G380.00-Services	Retirement	2022	2021	(121,672.18)
G380.00-Services	Retirement	2022	2022	(46,624.84)
G380.00-Services	Retirement	2023	1917	(1.18)
G380.00-Services	Retirement	2023	1920	(52.15)
G380.00-Services	Retirement	2023	1921	(34.52)
G380.00-Services	Retirement	2023	1923	(246.99)
G380.00-Services	Retirement	2023	1924	(42.61)
G380.00-Services	Retirement	2023	1925	(4.45)

G380.00-Services	Retirement	2023	1926	(272.12)
G380.00-Services	Retirement	2023	1927	(22.70)
G380.00-Services	Retirement	2023	1928	(187.66)
G380.00-Services	Retirement	2023	1929	(38.68)
G380.00-Services	Retirement	2023	1930	(98.88)
G380.00-Services	Retirement	2023	1931	(2,173.87)
G380.00-Services	Retirement	2023	1932	(158.19)
G380.00-Services	Retirement	2023	1933	(167.58)
G380.00-Services	Retirement	2023	1934	(110.20)
G380.00-Services	Retirement	2023	1935	(266.82)
G380.00-Services	Retirement	2023	1936	(361.93)
G380.00-Services	Retirement	2023	1937	(847.60)
G380.00-Services	Retirement	2023	1938	(581.66)
G380.00-Services	Retirement	2023	1939	(564.85)
G380.00-Services	Retirement	2023	1940	(400.27)
G380.00-Services	Retirement	2023	1941	(671.70)
G380.00-Services	Retirement	2023	1942	(311.25)
G380.00-Services	Retirement	2023	1943	(180.13)
G380.00-Services	Retirement	2023	1944	(1,040.69)
G380.00-Services	Retirement	2023	1945	(896.87)
G380.00-Services	Retirement	2023	1946	(680.20)
G380.00-Services	Retirement	2023	1947	(1,315.50)
G380.00-Services	Retirement	2023	1948	(1,238.19)
G380.00-Services	Retirement	2023	1949	(1,131.99)
G380.00-Services	Retirement	2023	1950	(1,741.85)
G380.00-Services	Retirement	2023	1951	(2,663.16)
G380.00-Services	Retirement	2023	1952	(2,095.64)
G380.00-Services	Retirement	2023	1953	(2,080.54)
G380.00-Services	Retirement	2023	1954	(2,728.50)
G380.00-Services	Retirement	2023	1955	(2,038.78)
G380.00-Services	Retirement	2023	1956	(1,857.56)
G380.00-Services	Retirement	2023	1957	(2,753.07)
G380.00-Services	Retirement	2023	1958	(2,587.52)
G380.00-Services	Retirement	2023	1959	(4,543.29)
G380.00-Services	Retirement	2023	1960	(2,822.81)
G380.00-Services	Retirement	2023	1961	(2,511.64)
G380.00-Services	Retirement	2023	1962	(3,558.23)
G380.00-Services	Retirement	2023	1963	(3,887.98)
G380.00-Services	Retirement	2023	1964	(2,623.72)
G380.00-Services	Retirement	2023	1965	(7,180.34)
G380.00-Services	Retirement	2023	1966	(3,890.89)
G380.00-Services	Retirement	2023	1967	(3,417.86)
G380.00-Services	Retirement	2023	1968	(6,634.04)
G380.00-Services	Retirement	2023	1969	(5,087.72)

G380.00-Services	Retirement	2023	1970	(7,540.91)
G380.00-Services	Retirement	2023	1971	(22,706.91)
G380.00-Services	Retirement	2023	1972	(71,587.82)
G380.00-Services	Retirement	2023	1973	(37,886.15)
G380.00-Services	Retirement	2023	1974	(54,558.60)
G380.00-Services	Retirement	2023	1975	(18,659.15)
G380.00-Services	Retirement	2023	1976	(39,608.65)
G380.00-Services	Retirement	2023	1977	(35,280.84)
G380.00-Services	Retirement	2023	1978	(21,091.73)
G380.00-Services	Retirement	2023	1979	(24,554.00)
G380.00-Services	Retirement	2023	1980	(13,685.73)
G380.00-Services	Retirement	2023	1981	(52,969.04)
G380.00-Services	Retirement	2023	1982	(15,812.72)
G380.00-Services	Retirement	2023	1983	(92,750.40)
G380.00-Services	Retirement	2023	1984	(15,476.01)
G380.00-Services	Retirement	2023	1985	(31,619.57)
G380.00-Services	Retirement	2023	1986	(15,739.39)
G380.00-Services	Retirement	2023	1987	(16,936.01)
G380.00-Services	Retirement	2023	1988	(14,364.44)
G380.00-Services	Retirement	2023	1989	(10,768.66)
G380.00-Services	Retirement	2023	1990	(11,067.80)
G380.00-Services	Retirement	2023	1991	(14,265.34)
G380.00-Services	Retirement	2023	1992	(8,627.81)
G380.00-Services	Retirement	2023	1993	(10,641.55)
G380.00-Services	Retirement	2023	1994	(8,661.25)
G380.00-Services	Retirement	2023	1995	(8,573.97)
G380.00-Services	Retirement	2023	1996	(14,851.84)
G380.00-Services	Retirement	2023	1997	(6,964.69)
G380.00-Services	Retirement	2023	1998	(8,668.81)
G380.00-Services	Retirement	2023	1999	(5,596.96)
G380.00-Services	Retirement	2023	2000	(1,649.16)
G380.00-Services	Retirement	2023	2001	(1,645.49)
G380.00-Services	Retirement	2023	2002	(516.07)
G380.00-Services	Retirement	2023	2003	(12,812.13)
G380.00-Services	Retirement	2023	2004	(3,595.13)
G380.00-Services	Retirement	2023	2005	(3,517.64)
G380.00-Services	Retirement	2023	2006	(2,679.28)
G380.00-Services	Retirement	2023	2007	(6,944.15)
G380.00-Services	Retirement	2023	2008	(1,727.60)
G380.00-Services	Retirement	2023	2009	(2,189.86)
G380.00-Services	Retirement	2023	2010	(9,599.00)
G380.00-Services	Retirement	2023	2011	(5,929.82)
G380.00-Services	Retirement	2023	2012	(5,074.27)
G380.00-Services	Retirement	2023	2013	(1,946.09)

G380.00-Services	Retirement	2023	2014	(117,513.75)
G380.00-Services	Retirement	2023	2015	(53,687.74)
G380.00-Services	Retirement	2023	2016	(56,221.11)
G380.00-Services	Retirement	2023	2017	(83,917.64)
G380.00-Services	Retirement	2023	2018	(256,995.29)
G380.00-Services	Retirement	2023	2019	(237,008.89)
G380.00-Services	Retirement	2023	2020	(87,775.95)
G380.00-Services	Retirement	2023	2021	(222,337.52)
G380.00-Services	Retirement	2023	2022	(232,820.24)
G380.00-Services	Retirement	2023	2023	(17,259.83)
G380.00-Services	Retirement	2024	1917	(9.42)
G380.00-Services	Retirement	2024	1923	(8.81)
G380.00-Services	Retirement	2024	1925	(45.74)
G380.00-Services	Retirement	2024	1928	(58.17)
G380.00-Services	Retirement	2024	1931	(853.35)
G380.00-Services	Retirement	2024	1932	(122.60)
G380.00-Services	Retirement	2024	1933	(12.44)
G380.00-Services	Retirement	2024	1934	(65.82)
G380.00-Services	Retirement	2024	1935	(109.31)
G380.00-Services	Retirement	2024	1936	(90.57)
G380.00-Services	Retirement	2024	1937	(178.19)
G380.00-Services	Retirement	2024	1938	(323.25)
G380.00-Services	Retirement	2024	1939	(284.65)
G380.00-Services	Retirement	2024	1940	(207.18)
G380.00-Services	Retirement	2024	1941	(907.27)
G380.00-Services	Retirement	2024	1942	(473.01)
G380.00-Services	Retirement	2024	1943	(25.21)
G380.00-Services	Retirement	2024	1944	(413.65)
G380.00-Services	Retirement	2024	1945	(25.61)
G380.00-Services	Retirement	2024	1946	(762.63)
G380.00-Services	Retirement	2024	1947	(641.13)
G380.00-Services	Retirement	2024	1948	(954.30)
G380.00-Services	Retirement	2024	1949	(1,050.95)
G380.00-Services	Retirement	2024	1950	(1,022.12)
G380.00-Services	Retirement	2024	1951	(1,879.44)
G380.00-Services	Retirement	2024	1952	(3,499.58)
G380.00-Services	Retirement	2024	1953	(2,828.16)
G380.00-Services	Retirement	2024	1954	(1,038.10)
G380.00-Services	Retirement	2024	1955	(2,035.90)
G380.00-Services	Retirement	2024	1956	(1,151.37)
G380.00-Services	Retirement	2024	1957	(2,315.57)
G380.00-Services	Retirement	2024	1958	(8,342.02)
G380.00-Services	Retirement	2024	1959	(4,056.46)
G380.00-Services	Retirement	2024	1960	(2,262.94)

G380.00-Services	Retirement	2024	1961	(4,041.87)
G380.00-Services	Retirement	2024	1962	(5,202.34)
G380.00-Services	Retirement	2024	1963	(2,510.99)
G380.00-Services	Retirement	2024	1964	(2,227.13)
G380.00-Services	Retirement	2024	1965	(1,461.54)
G380.00-Services	Retirement	2024	1966	(1,396.61)
G380.00-Services	Retirement	2024	1967	(853.35)
G380.00-Services	Retirement	2024	1968	(2,648.04)
G380.00-Services	Retirement	2024	1969	(3,318.55)
G380.00-Services	Retirement	2024	1970	(3,369.42)
G380.00-Services	Retirement	2024	1971	(27,602.27)
G380.00-Services	Retirement	2024	1972	(37,400.78)
G380.00-Services	Retirement	2024	1973	(20,277.34)
G380.00-Services	Retirement	2024	1974	(17,617.12)
G380.00-Services	Retirement	2024	1975	(17,855.06)
G380.00-Services	Retirement	2024	1976	(13,031.95)
G380.00-Services	Retirement	2024	1977	(34,827.65)
G380.00-Services	Retirement	2024	1978	(14,777.64)
G380.00-Services	Retirement	2024	1979	(12,835.74)
G380.00-Services	Retirement	2024	1980	(22,132.65)
G380.00-Services	Retirement	2024	1981	(22,425.44)
G380.00-Services	Retirement	2024	1982	(40,548.87)
G380.00-Services	Retirement	2024	1983	(109,812.49)
G380.00-Services	Retirement	2024	1984	(78,528.61)
G380.00-Services	Retirement	2024	1985	(150,982.43)
G380.00-Services	Retirement	2024	1986	(32,565.65)
G380.00-Services	Retirement	2024	1987	(67,124.80)
G380.00-Services	Retirement	2024	1988	(10,171.84)
G380.00-Services	Retirement	2024	1989	(10,252.64)
G380.00-Services	Retirement	2024	1990	(8,567.61)
G380.00-Services	Retirement	2024	1991	(5,818.45)
G380.00-Services	Retirement	2024	1992	(5,227.84)
G380.00-Services	Retirement	2024	1993	(20,085.81)
G380.00-Services	Retirement	2024	1994	(44,139.12)
G380.00-Services	Retirement	2024	1995	(562.07)
G380.00-Services	Retirement	2024	1996	(6,299.92)
G380.00-Services	Retirement	2024	1997	(5,991.52)
G380.00-Services	Retirement	2024	1998	(1,141.10)
G380.00-Services	Retirement	2024	1999	(3,904.63)
G380.00-Services	Retirement	2024	2000	(6,546.63)
G380.00-Services	Retirement	2024	2001	(1,936.77)
G380.00-Services	Retirement	2024	2002	(500.86)
G380.00-Services	Retirement	2024	2003	(7,004.75)
G380.00-Services	Retirement	2024	2004	(1,864.97)

G380.00-Services	Retirement	2024	2005	(2,627.53)
G380.00-Services	Retirement	2024	2006	(1,535.76)
G380.00-Services	Retirement	2024	2007	(5,057.97)
G380.00-Services	Retirement	2024	2008	(1,113.12)
G380.00-Services	Retirement	2024	2010	(2,666.91)
G380.00-Services	Retirement	2024	2011	(10,051.15)
G380.00-Services	Retirement	2024	2012	(579.69)
G380.00-Services	Retirement	2024	2013	(735.79)
G380.00-Services	Retirement	2024	2014	(31,889.30)
G380.00-Services	Retirement	2024	2015	(19,355.06)
G380.00-Services	Retirement	2024	2016	(7,436.62)
G380.00-Services	Retirement	2024	2017	(68,912.09)
G380.00-Services	Retirement	2024	2018	(56,111.58)
G380.00-Services	Retirement	2024	2019	(139,417.64)
G380.00-Services	Retirement	2024	2020	(82,607.99)
G380.00-Services	Retirement	2024	2021	(115,195.82)
G380.00-Services	Retirement	2024	2022	(49,572.54)
G380.00-Services	Retirement	2024	2023	(328,773.72)
G380.00-Services	Retirement	2024	2024	(162,322.79)
G380.00-Services	Transfer	1986	1968	(2,096.00)
G380.00-Services	Transfer	1997	1942	1,087.00
G380.00-Services	Transfer	1997	1943	4,336.00
G380.00-Services	Transfer	1997	1944	3,920.00
G380.00-Services	Transfer	1997	1946	14.00
G380.00-Services	Transfer	1997	1950	300.00
G380.00-Services	Transfer	1997	1953	7.00
G380.00-Services	Transfer	1997	1956	40.00
G380.00-Services	Transfer	1997	1959	344.00
G380.00-Services	Transfer	1997	1960	(109.00)
G380.00-Services	Transfer	1997	1961	614.00
G380.00-Services	Transfer	1997	1964	322.00
G380.00-Services	Transfer	1997	1965	64.00
G380.00-Services	Transfer	1997	1968	(7,775.00)
G380.00-Services	Transfer	1997	1974	47.00
G380.00-Services	Transfer	1997	1976	(402.00)
G380.00-Services	Transfer	1997	1986	327,094.00
G380.00-Services	Transfer	1997	1986	90,248.00
G380.00-Services	Transfer	1997	1987	2,080.00
G380.00-Services	Transfer	1997	1987	117,198.00
G380.00-Services	Transfer	1997	1987	609.00
G380.00-Services	Transfer	1997	1988	8,516.00
G380.00-Services	Transfer	1997	1988	530.00
G380.00-Services	Transfer	1997	1988	4,151.00
G380.00-Services	Transfer	1997	1988	86,297.00

G380.00-Services	Transfer	1997	1989	3,350.00
G380.00-Services	Transfer	1997	1989	3,749.00
G380.00-Services	Transfer	1997	1989	759.00
G380.00-Services	Transfer	1997	1989	15,488.00
G380.00-Services	Transfer	1997	1990	2,367.00
G380.00-Services	Transfer	1997	1990	(16,439.00)
G380.00-Services	Transfer	1997	1990	(3,105.00)
G380.00-Services	Transfer	1997	1991	1,103.00
G380.00-Services	Transfer	1997	1991	14,631.00
G380.00-Services	Transfer	1997	1991	12,753.00
G380.00-Services	Transfer	1997	1991	783.00
G380.00-Services	Transfer	1997	1992	1,278.00
G380.00-Services	Transfer	1997	1992	2,442.00
G380.00-Services	Transfer	1997	1992	(48,753.00)
G380.00-Services	Transfer	1997	1992	(2,146.00)
G380.00-Services	Transfer	1997	1992	123,667.00
G380.00-Services	Transfer	1997	1992	14,203.00
G380.00-Services	Transfer	1997	1993	(163,204.00)
G380.00-Services	Transfer	1997	1993	(84,309.00)
G380.00-Services	Transfer	1997	1993	674.00
G380.00-Services	Transfer	1997	1994	(122,333.00)
G380.00-Services	Transfer	1997	1994	(43,441.00)
G380.00-Services	Transfer	1997	1994	295.00
G380.00-Services	Transfer	1997	1994	21,216.00
G380.00-Services	Transfer	1997	1994	19,706.00
G380.00-Services	Transfer	1997	1995	1,250.00
G380.00-Services	Transfer	1997	1995	(4,949.00)
G380.00-Services	Transfer	1997	1995	387.00
G380.00-Services	Transfer	1997	1995	33,706.00
G380.00-Services	Transfer	1997	1995	25,218.00
G380.00-Services	Transfer	1997	1996	1,759.00
G380.00-Services	Transfer	1997	1996	442.00
G380.00-Services	Transfer	1997	1996	9,639.00
G380.00-Services	Transfer	1997	1996	6,004.00
G380.00-Services	Transfer	1999	1973	(33,340.97)
G380.00-Services	Transfer	1999	1999	384,000.34
G380.00-Services	Transfer	2000	2000	31,810.24
G380.00-Services	Transfer	2001	2001	3,056.55
G380.00-Services	Transfer	2002	2002	20,324.76
G380.00-Services	Transfer	2003	2002	8,611.80
G380.00-Services	Transfer	2004	2004	(10,927.13)
G380.00-Services	Transfer	2005	2004	(2,023.52)
G380.00-Services	Transfer	2005	2005	2,023.52
G380.00-Services	Transfer	2007	2006	(180.81)

G380.00-Services	Transfer	2007	2007	180.81
G380.00-Services	Transfer	2009	2009	(44,316.26)
G380.00-Services	Transfer	2021	2017	(2.44)
G380.00-Services	Transfer	2021	2018	26,793.00
G380.00-Services	Transfer	2021	2020	5.67
G380.00-Services	Transfer	2021	2020	(13,799.50)
G380.00-Services	Transfer	2024	2024	(85.78)
G381.00-Meters & Regulators	Balance	2024	1947	581.49
G381.00-Meters & Regulators	Balance	2024	1948	40,769.70
G381.00-Meters & Regulators	Balance	2024	1949	77,614.52
G381.00-Meters & Regulators	Balance	2024	1950	62,336.66
G381.00-Meters & Regulators	Balance	2024	1951	123,627.79
G381.00-Meters & Regulators	Balance	2024	1952	91,604.91
G381.00-Meters & Regulators	Balance	2024	1953	107,306.71
G381.00-Meters & Regulators	Balance	2024	1954	100,765.58
G381.00-Meters & Regulators	Balance	2024	1955	111,599.00
G381.00-Meters & Regulators	Balance	2024	1956	127,602.82
G381.00-Meters & Regulators	Balance	2024	1957	156,448.40
G381.00-Meters & Regulators	Balance	2024	1958	119,751.53
G381.00-Meters & Regulators	Balance	2024	1959	356,857.36
G381.00-Meters & Regulators	Balance	2024	1960	369,755.03
G381.00-Meters & Regulators	Balance	2024	1961	180,197.49
G381.00-Meters & Regulators	Balance	2024	1962	140,509.91
G381.00-Meters & Regulators	Balance	2024	1963	151,739.33
G381.00-Meters & Regulators	Balance	2024	1964	189,512.97
G381.00-Meters & Regulators	Balance	2024	1965	229,903.95
G381.00-Meters & Regulators	Balance	2024	1966	263,044.26
G381.00-Meters & Regulators	Balance	2024	1967	133,848.08
G381.00-Meters & Regulators	Balance	2024	1968	183,991.58
G381.00-Meters & Regulators	Balance	2024	1971	203,303.52
G381.00-Meters & Regulators	Balance	2024	1972	216,325.64
G381.00-Meters & Regulators	Balance	2024	1974	13,322.76
G381.00-Meters & Regulators	Balance	2024	1975	871,481.65
G381.00-Meters & Regulators	Balance	2024	1976	69,049.26
G381.00-Meters & Regulators	Balance	2024	1977	356,009.00
G381.00-Meters & Regulators	Balance	2024	1978	9,688.47
G381.00-Meters & Regulators	Balance	2024	1979	872,265.92
G381.00-Meters & Regulators	Balance	2024	1980	1,646,858.86
G381.00-Meters & Regulators	Balance	2024	1981	401,641.13
G381.00-Meters & Regulators	Balance	2024	1982	518,202.83
G381.00-Meters & Regulators	Balance	2024	1983	13,665.77
G381.00-Meters & Regulators	Balance	2024	1984	473,973.07
G381.00-Meters & Regulators	Balance	2024	1985	444,023.57
G381.00-Meters & Regulators	Balance	2024	1986	1,576,568.66

G381.00-Meters & Regulators	Balance	2024	1987	951,786.65
G381.00-Meters & Regulators	Balance	2024	1988	1,127,445.70
G381.00-Meters & Regulators	Balance	2024	1989	1,560,385.03
G381.00-Meters & Regulators	Balance	2024	1990	1,109,344.42
G381.00-Meters & Regulators	Balance	2024	1991	1,592,546.22
G381.00-Meters & Regulators	Balance	2024	1992	1,077,624.75
G381.00-Meters & Regulators	Balance	2024	1993	1,213,595.82
G381.00-Meters & Regulators	Balance	2024	1994	1,380,643.90
G381.00-Meters & Regulators	Balance	2024	1995	1,323,687.39
G381.00-Meters & Regulators	Balance	2024	1996	1,232,338.65
G381.00-Meters & Regulators	Balance	2024	1997	1,464,637.15
G381.00-Meters & Regulators	Balance	2024	1998	1,492,068.01
G381.00-Meters & Regulators	Balance	2024	1999	1,843,445.29
G381.00-Meters & Regulators	Balance	2024	2000	1,933,890.58
G381.00-Meters & Regulators	Balance	2024	2001	2,099,114.99
G381.00-Meters & Regulators	Balance	2024	2002	1,994,205.80
G381.00-Meters & Regulators	Balance	2024	2003	2,756,962.03
G381.00-Meters & Regulators	Balance	2024	2004	2,390,098.22
G381.00-Meters & Regulators	Balance	2024	2005	3,321,210.24
G381.00-Meters & Regulators	Balance	2024	2006	4,935,287.72
G381.00-Meters & Regulators	Balance	2024	2007	3,925,230.54
G381.00-Meters & Regulators	Balance	2024	2008	2,712,339.61
G381.00-Meters & Regulators	Balance	2024	2009	3,964,836.15
G381.00-Meters & Regulators	Balance	2024	2010	1,475,087.90
G381.00-Meters & Regulators	Balance	2024	2011	1,580,529.17
G381.00-Meters & Regulators	Balance	2024	2012	2,766,043.54
G381.00-Meters & Regulators	Balance	2024	2013	2,428,264.83
G381.00-Meters & Regulators	Balance	2024	2014	3,830,092.60
G381.00-Meters & Regulators	Balance	2024	2015	2,644,562.38
G381.00-Meters & Regulators	Balance	2024	2016	2,197,661.28
G381.00-Meters & Regulators	Balance	2024	2017	1,508,417.11
G381.00-Meters & Regulators	Balance	2024	2018	1,649,323.89
G381.00-Meters & Regulators	Balance	2024	2019	2,322,028.13
G381.00-Meters & Regulators	Balance	2024	2020	4,742,318.88
G381.00-Meters & Regulators	Balance	2024	2021	4,176,566.85
G381.00-Meters & Regulators	Balance	2024	2022	2,515,322.45
G381.00-Meters & Regulators	Balance	2024	2023	5,178,395.47
G381.00-Meters & Regulators	Balance	2024	2024	5,740,912.15
G381.00-Meters & Regulators	Dev_Add	1916	1916	570.00
G381.00-Meters & Regulators	Dev_Add	1917	1917	2,186.00
G381.00-Meters & Regulators	Dev_Add	1918	1918	8,049.00
G381.00-Meters & Regulators	Dev_Add	1919	1919	212.00
G381.00-Meters & Regulators	Dev_Add	1920	1920	635.00
G381.00-Meters & Regulators	Dev_Add	1921	1921	16,055.00

G381.00-Meters & Regulators	Dev_Add	1922	1922	38,889.00
G381.00-Meters & Regulators	Dev_Add	1923	1923	62,154.00
G381.00-Meters & Regulators	Dev_Add	1924	1924	51,597.00
G381.00-Meters & Regulators	Dev_Add	1925	1925	67,570.00
G381.00-Meters & Regulators	Dev_Add	1926	1926	77,927.56
G381.00-Meters & Regulators	Dev_Add	1927	1927	65,090.75
G381.00-Meters & Regulators	Dev_Add	1928	1928	48,081.39
G381.00-Meters & Regulators	Dev_Add	1929	1929	48,897.07
G381.00-Meters & Regulators	Dev_Add	1930	1930	41,603.70
G381.00-Meters & Regulators	Dev_Add	1931	1931	28,859.42
G381.00-Meters & Regulators	Dev_Add	1932	1932	23,096.21
G381.00-Meters & Regulators	Dev_Add	1933	1933	26,454.44
G381.00-Meters & Regulators	Dev_Add	1934	1934	2,014.00
G381.00-Meters & Regulators	Dev_Add	1935	1935	39,875.33
G381.00-Meters & Regulators	Dev_Add	1936	1936	58,258.47
G381.00-Meters & Regulators	Dev_Add	1937	1937	62,869.51
G381.00-Meters & Regulators	Dev_Add	1938	1938	35,278.91
G381.00-Meters & Regulators	Dev_Add	1939	1939	44,490.23
G381.00-Meters & Regulators	Dev_Add	1940	1940	58,835.84
G381.00-Meters & Regulators	Dev_Add	1941	1941	143,761.57
G381.00-Meters & Regulators	Dev_Add	1942	1942	79,076.18
G381.00-Meters & Regulators	Dev_Add	1943	1943	63,480.51
G381.00-Meters & Regulators	Dev_Add	1944	1944	47,232.81
G381.00-Meters & Regulators	Dev_Add	1945	1945	30,107.36
G381.00-Meters & Regulators	Dev_Add	1946	1946	69,603.35
G381.00-Meters & Regulators	Dev_Add	1947	1947	141,831.20
G381.00-Meters & Regulators	Dev_Add	1948	1948	211,667.88
G381.00-Meters & Regulators	Dev_Add	1949	1949	203,414.13
G381.00-Meters & Regulators	Dev_Add	1950	1950	252,849.86
G381.00-Meters & Regulators	Dev_Add	1951	1951	509,721.41
G381.00-Meters & Regulators	Dev_Add	1952	1952	343,505.10
G381.00-Meters & Regulators	Dev_Add	1953	1953	380,212.33
G381.00-Meters & Regulators	Dev_Add	1954	1954	312,458.57
G381.00-Meters & Regulators	Dev_Add	1955	1955	311,049.69
G381.00-Meters & Regulators	Dev_Add	1956	1956	339,594.04
G381.00-Meters & Regulators	Dev_Add	1957	1957	503,324.51
G381.00-Meters & Regulators	Dev_Add	1958	1958	578,098.94
G381.00-Meters & Regulators	Dev_Add	1959	1959	897,391.64
G381.00-Meters & Regulators	Dev_Add	1960	1960	769,917.81
G381.00-Meters & Regulators	Dev_Add	1961	1961	410,664.92
G381.00-Meters & Regulators	Dev_Add	1962	1962	357,963.59
G381.00-Meters & Regulators	Dev_Add	1963	1963	356,735.28
G381.00-Meters & Regulators	Dev_Add	1964	1964	459,528.91
G381.00-Meters & Regulators	Dev_Add	1965	1965	502,352.05

G381.00-Meters & Regulators	Dev_Add	1966	1966	564,999.09
G381.00-Meters & Regulators	Dev_Add	1967	1967	538,822.62
G381.00-Meters & Regulators	Dev_Add	1968	1968	1,004,778.93
G381.00-Meters & Regulators	Dev_Add	1969	1969	780,665.43
G381.00-Meters & Regulators	Dev_Add	1970	1970	612,588.48
G381.00-Meters & Regulators	Dev_Add	1971	1971	909,398.89
G381.00-Meters & Regulators	Dev_Add	1972	1972	925,111.70
G381.00-Meters & Regulators	Dev_Add	1973	1973	829,486.67
G381.00-Meters & Regulators	Dev_Add	1974	1974	354,772.99
G381.00-Meters & Regulators	Dev_Add	1975	1975	1,368,902.90
G381.00-Meters & Regulators	Dev_Add	1976	1976	562,138.04
G381.00-Meters & Regulators	Dev_Add	1977	1977	1,159,402.06
G381.00-Meters & Regulators	Dev_Add	1978	1978	654,503.45
G381.00-Meters & Regulators	Dev_Add	1979	1979	1,459,100.55
G381.00-Meters & Regulators	Dev_Add	1980	1980	2,312,072.39
G381.00-Meters & Regulators	Dev_Add	1981	1981	772,659.73
G381.00-Meters & Regulators	Dev_Add	1982	1982	1,136,377.99
G381.00-Meters & Regulators	Dev_Add	1983	1983	576,754.87
G381.00-Meters & Regulators	Dev_Add	1984	1984	1,962,090.50
G381.00-Meters & Regulators	Dev_Add	1985	1985	1,487,967.05
G381.00-Meters & Regulators	Dev_Add	1986	1986	2,884,265.81
G381.00-Meters & Regulators	Dev_Add	1987	1987	2,693,496.01
G381.00-Meters & Regulators	Dev_Add	1988	1988	2,081,922.58
G381.00-Meters & Regulators	Dev_Add	1989	1989	2,224,775.64
G381.00-Meters & Regulators	Dev_Add	1990	1990	1,688,333.36
G381.00-Meters & Regulators	Dev_Add	1991	1991	2,904,405.96
G381.00-Meters & Regulators	Dev_Add	1992	1992	1,650,369.30
G381.00-Meters & Regulators	Dev_Add	1993	1993	2,129,082.24
G381.00-Meters & Regulators	Dev_Add	1994	1994	1,946,975.41
G381.00-Meters & Regulators	Dev_Add	1995	1995	2,332,203.53
G381.00-Meters & Regulators	Dev_Add	1996	1996	1,802,021.38
G381.00-Meters & Regulators	Dev_Add	1997	1997	2,130,525.54
G381.00-Meters & Regulators	Dev_Add	1998	1998	2,511,474.40
G381.00-Meters & Regulators	Dev_Add	1999	1999	1,898,266.78
G381.00-Meters & Regulators	Dev_Add	2000	2000	2,403,919.32
G381.00-Meters & Regulators	Dev_Add	2001	2001	2,441,819.81
G381.00-Meters & Regulators	Dev_Add	2002	2002	2,225,609.33
G381.00-Meters & Regulators	Dev_Add	2003	2003	3,068,660.43
G381.00-Meters & Regulators	Dev_Add	2004	2004	2,714,200.67
G381.00-Meters & Regulators	Dev_Add	2005	2005	3,562,330.48
G381.00-Meters & Regulators	Dev_Add	2006	2006	5,198,258.12
G381.00-Meters & Regulators	Dev_Add	2007	2007	4,537,517.84
G381.00-Meters & Regulators	Dev_Add	2008	2008	3,561,761.78
G381.00-Meters & Regulators	Dev_Add	2009	2009	4,517,052.35

G381.00-Meters & Regulators	Dev_Add	2010	2010	1,989,817.73
G381.00-Meters & Regulators	Dev_Add	2011	2011	1,873,668.58
G381.00-Meters & Regulators	Dev_Add	2012	2012	3,096,579.92
G381.00-Meters & Regulators	Dev_Add	2013	2013	2,720,686.73
G381.00-Meters & Regulators	Dev_Add	2014	2014	4,048,561.07
G381.00-Meters & Regulators	Dev_Add	2015	2015	2,785,867.00
G381.00-Meters & Regulators	Dev_Add	2016	2016	2,338,270.21
G381.00-Meters & Regulators	Dev_Add	2017	2017	1,576,234.62
G381.00-Meters & Regulators	Dev_Add	2018	2018	1,689,171.02
G381.00-Meters & Regulators	Dev_Add	2019	2019	2,322,028.13
G381.00-Meters & Regulators	Dev_Add	2020	2020	4,742,325.62
G381.00-Meters & Regulators	Dev_Add	2021	2021	4,176,566.85
G381.00-Meters & Regulators	Dev_Add	2022	2022	2,515,322.45
G381.00-Meters & Regulators	Dev_Add	2023	2023	5,178,395.47
G381.00-Meters & Regulators	Dev_Add	2024	2024	5,740,912.15
G381.00-Meters & Regulators	Retirement	1948	1923	(328.00)
G381.00-Meters & Regulators	Retirement	1948	1927	(2.00)
G381.00-Meters & Regulators	Retirement	1948	1928	(71.00)
G381.00-Meters & Regulators	Retirement	1948	1929	(41.00)
G381.00-Meters & Regulators	Retirement	1949	1921	(4,231.00)
G381.00-Meters & Regulators	Retirement	1949	1923	(619.00)
G381.00-Meters & Regulators	Retirement	1949	1924	(227.00)
G381.00-Meters & Regulators	Retirement	1949	1928	(22.00)
G381.00-Meters & Regulators	Retirement	1949	1929	(23.00)
G381.00-Meters & Regulators	Retirement	1950	1918	(2,196.00)
G381.00-Meters & Regulators	Retirement	1950	1923	(506.00)
G381.00-Meters & Regulators	Retirement	1950	1927	(2.00)
G381.00-Meters & Regulators	Retirement	1950	1942	(14.00)
G381.00-Meters & Regulators	Retirement	1951	1923	(263.00)
G381.00-Meters & Regulators	Retirement	1951	1935	(11.00)
G381.00-Meters & Regulators	Retirement	1951	1937	(9.00)
G381.00-Meters & Regulators	Retirement	1952	1918	(397.00)
G381.00-Meters & Regulators	Retirement	1952	1923	(178.00)
G381.00-Meters & Regulators	Retirement	1953	1923	(3,628.00)
G381.00-Meters & Regulators	Retirement	1953	1924	(695.00)
G381.00-Meters & Regulators	Retirement	1953	1952	(1,711.00)
G381.00-Meters & Regulators	Retirement	1954	1923	(50.00)
G381.00-Meters & Regulators	Retirement	1954	1924	(2,225.00)
G381.00-Meters & Regulators	Retirement	1954	1929	(123.00)
G381.00-Meters & Regulators	Retirement	1955	1918	(2,196.00)
G381.00-Meters & Regulators	Retirement	1955	1924	(7,504.00)
G381.00-Meters & Regulators	Retirement	1955	1925	(2,151.00)
G381.00-Meters & Regulators	Retirement	1955	1936	(387.00)
G381.00-Meters & Regulators	Retirement	1955	1940	(14.00)

G381.00-Meters & Regulators	Retirement	1956	1918	(2,196.00)
G381.00-Meters & Regulators	Retirement	1956	1925	(7,411.00)
G381.00-Meters & Regulators	Retirement	1956	1936	(387.00)
G381.00-Meters & Regulators	Retirement	1956	1955	(22.00)
G381.00-Meters & Regulators	Retirement	1957	1922	(12.00)
G381.00-Meters & Regulators	Retirement	1957	1925	(2,260.00)
G381.00-Meters & Regulators	Retirement	1957	1926	(3,813.00)
G381.00-Meters & Regulators	Retirement	1957	1936	(2,323.00)
G381.00-Meters & Regulators	Retirement	1957	1955	(22.00)
G381.00-Meters & Regulators	Retirement	1958	1925	(10.00)
G381.00-Meters & Regulators	Retirement	1958	1926	(7,478.00)
G381.00-Meters & Regulators	Retirement	1958	1927	(5.00)
G381.00-Meters & Regulators	Retirement	1958	1937	(1,941.00)
G381.00-Meters & Regulators	Retirement	1958	1938	(394.00)
G381.00-Meters & Regulators	Retirement	1958	1941	(13.00)
G381.00-Meters & Regulators	Retirement	1959	1924	(217.00)
G381.00-Meters & Regulators	Retirement	1959	1926	(4.00)
G381.00-Meters & Regulators	Retirement	1959	1927	(6,813.00)
G381.00-Meters & Regulators	Retirement	1959	1938	(787.00)
G381.00-Meters & Regulators	Retirement	1959	1939	(792.00)
G381.00-Meters & Regulators	Retirement	1959	1940	(1,180.00)
G381.00-Meters & Regulators	Retirement	1959	1941	(2,411.00)
G381.00-Meters & Regulators	Retirement	1959	1958	(4,597.00)
G381.00-Meters & Regulators	Retirement	1960	1926	(4.00)
G381.00-Meters & Regulators	Retirement	1960	1927	(4,190.00)
G381.00-Meters & Regulators	Retirement	1960	1928	(1,920.00)
G381.00-Meters & Regulators	Retirement	1960	1941	(837.00)
G381.00-Meters & Regulators	Retirement	1960	1942	(887.00)
G381.00-Meters & Regulators	Retirement	1960	1944	(1,477.00)
G381.00-Meters & Regulators	Retirement	1961	1926	(1,998.00)
G381.00-Meters & Regulators	Retirement	1961	1928	(5,954.00)
G381.00-Meters & Regulators	Retirement	1961	1943	(903.00)
G381.00-Meters & Regulators	Retirement	1962	1924	(22.00)
G381.00-Meters & Regulators	Retirement	1962	1928	(1,882.00)
G381.00-Meters & Regulators	Retirement	1962	1929	(2,804.00)
G381.00-Meters & Regulators	Retirement	1962	1942	(14.00)
G381.00-Meters & Regulators	Retirement	1962	1944	(13.00)
G381.00-Meters & Regulators	Retirement	1962	1948	(18.00)
G381.00-Meters & Regulators	Retirement	1962	1951	(81.00)
G381.00-Meters & Regulators	Retirement	1962	1956	(24.00)
G381.00-Meters & Regulators	Retirement	1962	1957	(26.00)
G381.00-Meters & Regulators	Retirement	1963	1925	(270.00)
G381.00-Meters & Regulators	Retirement	1963	1929	(6,665.00)
G381.00-Meters & Regulators	Retirement	1963	1938	(15.00)

G381.00-Meters & Regulators	Retirement	1964	1930	(3,878.00)
G381.00-Meters & Regulators	Retirement	1965	1930	(2,921.00)
G381.00-Meters & Regulators	Retirement	1965	1931	(1,083.00)
G381.00-Meters & Regulators	Retirement	1966	1923	(60.00)
G381.00-Meters & Regulators	Retirement	1966	1928	(587.00)
G381.00-Meters & Regulators	Retirement	1966	1931	(3,846.00)
G381.00-Meters & Regulators	Retirement	1968	1935	(4,155.00)
G381.00-Meters & Regulators	Retirement	1969	1917	(400.00)
G381.00-Meters & Regulators	Retirement	1969	1921	(11,701.00)
G381.00-Meters & Regulators	Retirement	1969	1922	(37,483.00)
G381.00-Meters & Regulators	Retirement	1969	1923	(50,124.00)
G381.00-Meters & Regulators	Retirement	1969	1927	(34.00)
G381.00-Meters & Regulators	Retirement	1969	1928	(187.00)
G381.00-Meters & Regulators	Retirement	1969	1929	(1,013.00)
G381.00-Meters & Regulators	Retirement	1969	1930	(465.00)
G381.00-Meters & Regulators	Retirement	1969	1931	(1,999.00)
G381.00-Meters & Regulators	Retirement	1969	1966	(81.00)
G381.00-Meters & Regulators	Retirement	1970	1918	(1,064.00)
G381.00-Meters & Regulators	Retirement	1970	1922	(162.00)
G381.00-Meters & Regulators	Retirement	1970	1923	(3,850.00)
G381.00-Meters & Regulators	Retirement	1970	1924	(6,856.00)
G381.00-Meters & Regulators	Retirement	1970	1934	(539.00)
G381.00-Meters & Regulators	Retirement	1970	1967	(331.00)
G381.00-Meters & Regulators	Retirement	1972	1917	(500.00)
G381.00-Meters & Regulators	Retirement	1972	1922	(566.00)
G381.00-Meters & Regulators	Retirement	1972	1924	(12,755.00)
G381.00-Meters & Regulators	Retirement	1972	1931	(137.00)
G381.00-Meters & Regulators	Retirement	1972	1932	(971.00)
G381.00-Meters & Regulators	Retirement	1972	1943	(59.00)
G381.00-Meters & Regulators	Retirement	1972	1964	(659.00)
G381.00-Meters & Regulators	Retirement	1972	1966	(9,340.00)
G381.00-Meters & Regulators	Retirement	1972	1968	(330.00)
G381.00-Meters & Regulators	Retirement	1973	1922	(243.00)
G381.00-Meters & Regulators	Retirement	1973	1923	(823.00)
G381.00-Meters & Regulators	Retirement	1973	1924	(6,677.00)
G381.00-Meters & Regulators	Retirement	1973	1925	(426.00)
G381.00-Meters & Regulators	Retirement	1973	1926	(195.00)
G381.00-Meters & Regulators	Retirement	1973	1928	(131.00)
G381.00-Meters & Regulators	Retirement	1973	1931	(830.00)
G381.00-Meters & Regulators	Retirement	1973	1935	(9.00)
G381.00-Meters & Regulators	Retirement	1973	1936	(43.00)
G381.00-Meters & Regulators	Retirement	1973	1941	(11.00)
G381.00-Meters & Regulators	Retirement	1973	1947	(5.00)
G381.00-Meters & Regulators	Retirement	1973	1948	(3,481.00)

G381.00-Meters & Regulators	Retirement	1973	1949	(678.00)
G381.00-Meters & Regulators	Retirement	1973	1952	(61.00)
G381.00-Meters & Regulators	Retirement	1973	1954	(7.00)
G381.00-Meters & Regulators	Retirement	1973	1966	(81.00)
G381.00-Meters & Regulators	Retirement	1974	1923	(304.00)
G381.00-Meters & Regulators	Retirement	1974	1924	(650.00)
G381.00-Meters & Regulators	Retirement	1974	1925	(286.00)
G381.00-Meters & Regulators	Retirement	1974	1928	(261.00)
G381.00-Meters & Regulators	Retirement	1974	1929	(123.00)
G381.00-Meters & Regulators	Retirement	1974	1931	(68.00)
G381.00-Meters & Regulators	Retirement	1974	1966	(1,042.00)
G381.00-Meters & Regulators	Retirement	1974	1973	(1,105.00)
G381.00-Meters & Regulators	Retirement	1975	1920	(635.00)
G381.00-Meters & Regulators	Retirement	1975	1923	(969.00)
G381.00-Meters & Regulators	Retirement	1975	1924	(1,766.00)
G381.00-Meters & Regulators	Retirement	1975	1925	(651.00)
G381.00-Meters & Regulators	Retirement	1975	1927	(456.00)
G381.00-Meters & Regulators	Retirement	1975	1928	(2,734.00)
G381.00-Meters & Regulators	Retirement	1975	1930	(1,074.00)
G381.00-Meters & Regulators	Retirement	1975	1931	(85.00)
G381.00-Meters & Regulators	Retirement	1975	1932	(339.00)
G381.00-Meters & Regulators	Retirement	1975	1933	(298.00)
G381.00-Meters & Regulators	Retirement	1975	1935	(164.00)
G381.00-Meters & Regulators	Retirement	1975	1936	(404.00)
G381.00-Meters & Regulators	Retirement	1975	1938	(1,079.00)
G381.00-Meters & Regulators	Retirement	1975	1939	(60.00)
G381.00-Meters & Regulators	Retirement	1975	1942	(74.00)
G381.00-Meters & Regulators	Retirement	1975	1949	(2,033.00)
G381.00-Meters & Regulators	Retirement	1975	1952	(61.00)
G381.00-Meters & Regulators	Retirement	1975	1954	(408.00)
G381.00-Meters & Regulators	Retirement	1975	1955	(260.00)
G381.00-Meters & Regulators	Retirement	1975	1956	(135.00)
G381.00-Meters & Regulators	Retirement	1975	1957	(218.00)
G381.00-Meters & Regulators	Retirement	1975	1958	(2,012.00)
G381.00-Meters & Regulators	Retirement	1975	1960	(2,232.00)
G381.00-Meters & Regulators	Retirement	1975	1964	(1,433.00)
G381.00-Meters & Regulators	Retirement	1975	1966	(621.00)
G381.00-Meters & Regulators	Retirement	1975	1968	(35.00)
G381.00-Meters & Regulators	Retirement	1975	1969	(457.00)
G381.00-Meters & Regulators	Retirement	1976	1917	(212.00)
G381.00-Meters & Regulators	Retirement	1976	1919	(212.00)
G381.00-Meters & Regulators	Retirement	1976	1922	(423.00)
G381.00-Meters & Regulators	Retirement	1976	1924	(248.00)
G381.00-Meters & Regulators	Retirement	1976	1925	(16.00)

G381.00-Meters & Regulators	Retirement	1976	1926	(212.00)
G381.00-Meters & Regulators	Retirement	1976	1928	(65.00)
G381.00-Meters & Regulators	Retirement	1976	1935	(140.00)
G381.00-Meters & Regulators	Retirement	1976	1936	(71.00)
G381.00-Meters & Regulators	Retirement	1976	1937	(63.00)
G381.00-Meters & Regulators	Retirement	1976	1941	(55.00)
G381.00-Meters & Regulators	Retirement	1976	1942	(45.00)
G381.00-Meters & Regulators	Retirement	1976	1944	(12.00)
G381.00-Meters & Regulators	Retirement	1976	1952	(1,596.00)
G381.00-Meters & Regulators	Retirement	1976	1953	(62.00)
G381.00-Meters & Regulators	Retirement	1976	1954	(416.00)
G381.00-Meters & Regulators	Retirement	1976	1955	(511.00)
G381.00-Meters & Regulators	Retirement	1976	1957	(104.00)
G381.00-Meters & Regulators	Retirement	1976	1958	(25,258.00)
G381.00-Meters & Regulators	Retirement	1976	1960	(1,599.00)
G381.00-Meters & Regulators	Retirement	1976	1961	(4,372.00)
G381.00-Meters & Regulators	Retirement	1976	1962	(145.00)
G381.00-Meters & Regulators	Retirement	1976	1969	(397.00)
G381.00-Meters & Regulators	Retirement	1976	1971	(29.00)
G381.00-Meters & Regulators	Retirement	1976	1974	(16.00)
G381.00-Meters & Regulators	Retirement	1977	1926	(212.00)
G381.00-Meters & Regulators	Retirement	1977	1927	(423.00)
G381.00-Meters & Regulators	Retirement	1977	1928	(424.00)
G381.00-Meters & Regulators	Retirement	1977	1952	(839.00)
G381.00-Meters & Regulators	Retirement	1977	1954	(817.00)
G381.00-Meters & Regulators	Retirement	1977	1957	(730.00)
G381.00-Meters & Regulators	Retirement	1977	1962	(29.00)
G381.00-Meters & Regulators	Retirement	1977	1965	(275.00)
G381.00-Meters & Regulators	Retirement	1977	1966	(92.00)
G381.00-Meters & Regulators	Retirement	1977	1968	(72.00)
G381.00-Meters & Regulators	Retirement	1977	1972	(1,048.00)
G381.00-Meters & Regulators	Retirement	1977	1973	(796.00)
G381.00-Meters & Regulators	Retirement	1978	1929	(259.00)
G381.00-Meters & Regulators	Retirement	1978	1935	(390.00)
G381.00-Meters & Regulators	Retirement	1978	1936	(160.00)
G381.00-Meters & Regulators	Retirement	1978	1952	(192.00)
G381.00-Meters & Regulators	Retirement	1978	1954	(163.00)
G381.00-Meters & Regulators	Retirement	1978	1957	(1,892.00)
G381.00-Meters & Regulators	Retirement	1978	1958	(156.00)
G381.00-Meters & Regulators	Retirement	1978	1959	(1,211.00)
G381.00-Meters & Regulators	Retirement	1978	1962	(182.00)
G381.00-Meters & Regulators	Retirement	1978	1965	(994.00)
G381.00-Meters & Regulators	Retirement	1978	1966	(1,049.00)
G381.00-Meters & Regulators	Retirement	1978	1968	(217.00)

G381.00-Meters & Regulators	Retirement	1978	1971	(288.00)
G381.00-Meters & Regulators	Retirement	1978	1974	(72.00)
G381.00-Meters & Regulators	Retirement	1979	1924	(248.00)
G381.00-Meters & Regulators	Retirement	1979	1931	(457.00)
G381.00-Meters & Regulators	Retirement	1979	1934	(28.00)
G381.00-Meters & Regulators	Retirement	1979	1935	(70.00)
G381.00-Meters & Regulators	Retirement	1979	1936	(355.00)
G381.00-Meters & Regulators	Retirement	1979	1937	(207.00)
G381.00-Meters & Regulators	Retirement	1979	1942	(149.00)
G381.00-Meters & Regulators	Retirement	1979	1944	(12.00)
G381.00-Meters & Regulators	Retirement	1979	1948	(231.00)
G381.00-Meters & Regulators	Retirement	1979	1951	(44.00)
G381.00-Meters & Regulators	Retirement	1979	1952	(79.00)
G381.00-Meters & Regulators	Retirement	1979	1956	(370.00)
G381.00-Meters & Regulators	Retirement	1979	1958	(478.00)
G381.00-Meters & Regulators	Retirement	1979	1959	(2,570.00)
G381.00-Meters & Regulators	Retirement	1979	1960	(1,789.00)
G381.00-Meters & Regulators	Retirement	1979	1961	(1,697.00)
G381.00-Meters & Regulators	Retirement	1979	1962	(917.00)
G381.00-Meters & Regulators	Retirement	1979	1963	(670.00)
G381.00-Meters & Regulators	Retirement	1979	1965	(195.00)
G381.00-Meters & Regulators	Retirement	1979	1966	(96.00)
G381.00-Meters & Regulators	Retirement	1979	1968	(72.00)
G381.00-Meters & Regulators	Retirement	1979	1969	(72.00)
G381.00-Meters & Regulators	Retirement	1979	1971	(87.00)
G381.00-Meters & Regulators	Retirement	1980	1928	(131.00)
G381.00-Meters & Regulators	Retirement	1980	1930	(212.00)
G381.00-Meters & Regulators	Retirement	1980	1931	(261.00)
G381.00-Meters & Regulators	Retirement	1980	1935	(221.00)
G381.00-Meters & Regulators	Retirement	1980	1936	(618.00)
G381.00-Meters & Regulators	Retirement	1980	1942	(372.00)
G381.00-Meters & Regulators	Retirement	1980	1944	(474.00)
G381.00-Meters & Regulators	Retirement	1980	1952	(635.00)
G381.00-Meters & Regulators	Retirement	1980	1955	(123.00)
G381.00-Meters & Regulators	Retirement	1980	1958	(363.00)
G381.00-Meters & Regulators	Retirement	1980	1959	(1,479.00)
G381.00-Meters & Regulators	Retirement	1980	1960	(904.00)
G381.00-Meters & Regulators	Retirement	1980	1961	(333.00)
G381.00-Meters & Regulators	Retirement	1980	1962	(182.00)
G381.00-Meters & Regulators	Retirement	1980	1965	(43.00)
G381.00-Meters & Regulators	Retirement	1980	1966	(464.00)
G381.00-Meters & Regulators	Retirement	1980	1970	(359.00)
G381.00-Meters & Regulators	Retirement	1980	1971	(115.00)
G381.00-Meters & Regulators	Retirement	1980	1972	(387.00)

G381.00-Meters & Regulators	Retirement	1981	1923	(161.00)
G381.00-Meters & Regulators	Retirement	1981	1924	(2,318.00)
G381.00-Meters & Regulators	Retirement	1981	1925	(468.00)
G381.00-Meters & Regulators	Retirement	1981	1926	(575.00)
G381.00-Meters & Regulators	Retirement	1981	1927	(961.00)
G381.00-Meters & Regulators	Retirement	1981	1928	(307.00)
G381.00-Meters & Regulators	Retirement	1981	1929	(1,567.00)
G381.00-Meters & Regulators	Retirement	1981	1930	(603.00)
G381.00-Meters & Regulators	Retirement	1981	1931	(407.00)
G381.00-Meters & Regulators	Retirement	1981	1934	(166.00)
G381.00-Meters & Regulators	Retirement	1981	1935	(532.00)
G381.00-Meters & Regulators	Retirement	1981	1936	(741.00)
G381.00-Meters & Regulators	Retirement	1981	1938	(562.00)
G381.00-Meters & Regulators	Retirement	1981	1939	(467.00)
G381.00-Meters & Regulators	Retirement	1981	1942	(649.00)
G381.00-Meters & Regulators	Retirement	1981	1943	(296.00)
G381.00-Meters & Regulators	Retirement	1981	1944	(501.00)
G381.00-Meters & Regulators	Retirement	1981	1946	(513.00)
G381.00-Meters & Regulators	Retirement	1981	1947	(1,172.00)
G381.00-Meters & Regulators	Retirement	1981	1948	(2,562.00)
G381.00-Meters & Regulators	Retirement	1981	1949	(2,839.00)
G381.00-Meters & Regulators	Retirement	1981	1950	(6,954.00)
G381.00-Meters & Regulators	Retirement	1981	1951	(15,014.00)
G381.00-Meters & Regulators	Retirement	1981	1952	(10,547.00)
G381.00-Meters & Regulators	Retirement	1981	1955	(1,577.00)
G381.00-Meters & Regulators	Retirement	1981	1958	(1,861.00)
G381.00-Meters & Regulators	Retirement	1981	1959	(795.00)
G381.00-Meters & Regulators	Retirement	1981	1960	(3,888.00)
G381.00-Meters & Regulators	Retirement	1981	1961	(251.00)
G381.00-Meters & Regulators	Retirement	1981	1962	(1,288.00)
G381.00-Meters & Regulators	Retirement	1981	1965	(26.00)
G381.00-Meters & Regulators	Retirement	1981	1966	(3,098.00)
G381.00-Meters & Regulators	Retirement	1981	1967	(1,747.00)
G381.00-Meters & Regulators	Retirement	1981	1969	(7,727.00)
G381.00-Meters & Regulators	Retirement	1981	1979	(369.00)
G381.00-Meters & Regulators	Retirement	1982	1934	(24.00)
G381.00-Meters & Regulators	Retirement	1982	1960	(301.00)
G381.00-Meters & Regulators	Retirement	1983	1924	(1,435.00)
G381.00-Meters & Regulators	Retirement	1983	1925	(160.00)
G381.00-Meters & Regulators	Retirement	1983	1926	(497.00)
G381.00-Meters & Regulators	Retirement	1983	1927	(308.00)
G381.00-Meters & Regulators	Retirement	1983	1934	(501.00)
G381.00-Meters & Regulators	Retirement	1983	1935	(78.00)
G381.00-Meters & Regulators	Retirement	1983	1936	(4,406.00)

G381.00-Meters & Regulators	Retirement	1983	1937	(9,116.00)
G381.00-Meters & Regulators	Retirement	1983	1938	(5,763.00)
G381.00-Meters & Regulators	Retirement	1983	1939	(230.00)
G381.00-Meters & Regulators	Retirement	1983	1942	(364.00)
G381.00-Meters & Regulators	Retirement	1983	1945	(260.00)
G381.00-Meters & Regulators	Retirement	1983	1946	(9,398.00)
G381.00-Meters & Regulators	Retirement	1983	1947	(18,759.00)
G381.00-Meters & Regulators	Retirement	1983	1948	(1,358.00)
G381.00-Meters & Regulators	Retirement	1983	1949	(684.00)
G381.00-Meters & Regulators	Retirement	1983	1952	(3,038.00)
G381.00-Meters & Regulators	Retirement	1983	1954	(53,936.00)
G381.00-Meters & Regulators	Retirement	1983	1955	(72,432.00)
G381.00-Meters & Regulators	Retirement	1983	1956	(76,956.00)
G381.00-Meters & Regulators	Retirement	1983	1957	(22,238.00)
G381.00-Meters & Regulators	Retirement	1983	1959	(523.00)
G381.00-Meters & Regulators	Retirement	1983	1960	(2,166.00)
G381.00-Meters & Regulators	Retirement	1983	1961	(492.00)
G381.00-Meters & Regulators	Retirement	1983	1963	(1,445.00)
G381.00-Meters & Regulators	Retirement	1983	1964	(630.00)
G381.00-Meters & Regulators	Retirement	1983	1966	(532.00)
G381.00-Meters & Regulators	Retirement	1983	1969	(18,919.00)
G381.00-Meters & Regulators	Retirement	1983	1970	(604.00)
G381.00-Meters & Regulators	Retirement	1983	1971	(3,946.00)
G381.00-Meters & Regulators	Retirement	1984	1916	(205.00)
G381.00-Meters & Regulators	Retirement	1984	1917	(55.00)
G381.00-Meters & Regulators	Retirement	1984	1925	(96.00)
G381.00-Meters & Regulators	Retirement	1984	1929	(263.00)
G381.00-Meters & Regulators	Retirement	1984	1931	(99.00)
G381.00-Meters & Regulators	Retirement	1984	1932	(278.00)
G381.00-Meters & Regulators	Retirement	1984	1935	(530.00)
G381.00-Meters & Regulators	Retirement	1984	1936	(216.00)
G381.00-Meters & Regulators	Retirement	1984	1938	(596.00)
G381.00-Meters & Regulators	Retirement	1984	1939	(99.00)
G381.00-Meters & Regulators	Retirement	1984	1942	(347.00)
G381.00-Meters & Regulators	Retirement	1984	1943	(118.00)
G381.00-Meters & Regulators	Retirement	1984	1944	(120.00)
G381.00-Meters & Regulators	Retirement	1984	1945	(236.00)
G381.00-Meters & Regulators	Retirement	1984	1946	(323.00)
G381.00-Meters & Regulators	Retirement	1984	1947	(598.00)
G381.00-Meters & Regulators	Retirement	1984	1948	(8,830.00)
G381.00-Meters & Regulators	Retirement	1984	1949	(285.00)
G381.00-Meters & Regulators	Retirement	1984	1950	(1,165.00)
G381.00-Meters & Regulators	Retirement	1984	1951	(2,998.00)
G381.00-Meters & Regulators	Retirement	1984	1952	(5,119.00)

G381.00-Meters & Regulators	Retirement	1984	1953	(31,541.00)
G381.00-Meters & Regulators	Retirement	1984	1954	(23.00)
G381.00-Meters & Regulators	Retirement	1984	1956	(676.00)
G381.00-Meters & Regulators	Retirement	1984	1957	(24,372.00)
G381.00-Meters & Regulators	Retirement	1984	1958	(2,432.00)
G381.00-Meters & Regulators	Retirement	1984	1959	(2,053.00)
G381.00-Meters & Regulators	Retirement	1984	1960	(2,764.00)
G381.00-Meters & Regulators	Retirement	1984	1961	(1,589.00)
G381.00-Meters & Regulators	Retirement	1984	1962	(625.00)
G381.00-Meters & Regulators	Retirement	1984	1965	(79.00)
G381.00-Meters & Regulators	Retirement	1984	1966	(1,192.00)
G381.00-Meters & Regulators	Retirement	1984	1969	(45,962.00)
G381.00-Meters & Regulators	Retirement	1984	1970	(1,743.00)
G381.00-Meters & Regulators	Retirement	1984	1971	(852.00)
G381.00-Meters & Regulators	Retirement	1984	1972	(1,689.00)
G381.00-Meters & Regulators	Retirement	1984	1973	(206.00)
G381.00-Meters & Regulators	Retirement	1984	1976	(259.00)
G381.00-Meters & Regulators	Retirement	1984	1977	(88.00)
G381.00-Meters & Regulators	Retirement	1984	1978	(426.00)
G381.00-Meters & Regulators	Retirement	1984	1981	(438.00)
G381.00-Meters & Regulators	Retirement	1984	1982	(1,121.00)
G381.00-Meters & Regulators	Retirement	1985	1924	(373.00)
G381.00-Meters & Regulators	Retirement	1985	1925	(16.00)
G381.00-Meters & Regulators	Retirement	1985	1928	(920.00)
G381.00-Meters & Regulators	Retirement	1985	1932	(3,575.00)
G381.00-Meters & Regulators	Retirement	1985	1933	(3,425.00)
G381.00-Meters & Regulators	Retirement	1985	1936	(1,419.00)
G381.00-Meters & Regulators	Retirement	1985	1944	(184.00)
G381.00-Meters & Regulators	Retirement	1985	1945	(384.00)
G381.00-Meters & Regulators	Retirement	1985	1948	(114.00)
G381.00-Meters & Regulators	Retirement	1985	1950	(86.00)
G381.00-Meters & Regulators	Retirement	1985	1951	(95.00)
G381.00-Meters & Regulators	Retirement	1985	1957	(24,098.00)
G381.00-Meters & Regulators	Retirement	1985	1958	(73,504.00)
G381.00-Meters & Regulators	Retirement	1985	1959	(365.00)
G381.00-Meters & Regulators	Retirement	1985	1960	(21.00)
G381.00-Meters & Regulators	Retirement	1985	1962	(243.00)
G381.00-Meters & Regulators	Retirement	1985	1963	(538.00)
G381.00-Meters & Regulators	Retirement	1985	1965	(22.00)
G381.00-Meters & Regulators	Retirement	1985	1966	(999.00)
G381.00-Meters & Regulators	Retirement	1985	1969	(30,572.00)
G381.00-Meters & Regulators	Retirement	1985	1970	(927.00)
G381.00-Meters & Regulators	Retirement	1985	1972	(1,014.00)
G381.00-Meters & Regulators	Retirement	1985	1973	(61.00)

G381.00-Meters & Regulators	Retirement	1985	1980	(84.00)
G381.00-Meters & Regulators	Retirement	1986	1916	(365.00)
G381.00-Meters & Regulators	Retirement	1986	1917	(592.00)
G381.00-Meters & Regulators	Retirement	1986	1921	(123.00)
G381.00-Meters & Regulators	Retirement	1986	1923	(291.00)
G381.00-Meters & Regulators	Retirement	1986	1924	(5,491.00)
G381.00-Meters & Regulators	Retirement	1986	1925	(5,727.00)
G381.00-Meters & Regulators	Retirement	1986	1936	(355.00)
G381.00-Meters & Regulators	Retirement	1986	1937	(253.00)
G381.00-Meters & Regulators	Retirement	1986	1938	(132.00)
G381.00-Meters & Regulators	Retirement	1986	1947	(78.00)
G381.00-Meters & Regulators	Retirement	1986	1948	(410.00)
G381.00-Meters & Regulators	Retirement	1986	1951	(568.00)
G381.00-Meters & Regulators	Retirement	1986	1956	(117.00)
G381.00-Meters & Regulators	Retirement	1986	1958	(29,231.00)
G381.00-Meters & Regulators	Retirement	1986	1959	(19,297.00)
G381.00-Meters & Regulators	Retirement	1986	1962	(1,273.00)
G381.00-Meters & Regulators	Retirement	1986	1971	(273.00)
G381.00-Meters & Regulators	Retirement	1987	1917	(427.00)
G381.00-Meters & Regulators	Retirement	1987	1924	(1,890.00)
G381.00-Meters & Regulators	Retirement	1987	1925	(7,314.00)
G381.00-Meters & Regulators	Retirement	1987	1927	(729.00)
G381.00-Meters & Regulators	Retirement	1987	1928	(1,921.00)
G381.00-Meters & Regulators	Retirement	1987	1929	(1,019.00)
G381.00-Meters & Regulators	Retirement	1987	1930	(33.00)
G381.00-Meters & Regulators	Retirement	1987	1931	(531.00)
G381.00-Meters & Regulators	Retirement	1987	1932	(68.00)
G381.00-Meters & Regulators	Retirement	1987	1933	(239.00)
G381.00-Meters & Regulators	Retirement	1987	1934	(756.00)
G381.00-Meters & Regulators	Retirement	1987	1935	(494.00)
G381.00-Meters & Regulators	Retirement	1987	1936	(343.00)
G381.00-Meters & Regulators	Retirement	1987	1937	(112.00)
G381.00-Meters & Regulators	Retirement	1987	1938	(124.00)
G381.00-Meters & Regulators	Retirement	1987	1942	(218.00)
G381.00-Meters & Regulators	Retirement	1987	1943	(245.00)
G381.00-Meters & Regulators	Retirement	1987	1944	(255.00)
G381.00-Meters & Regulators	Retirement	1987	1945	(601.00)
G381.00-Meters & Regulators	Retirement	1987	1947	(192.00)
G381.00-Meters & Regulators	Retirement	1987	1948	(216.00)
G381.00-Meters & Regulators	Retirement	1987	1950	(709.00)
G381.00-Meters & Regulators	Retirement	1987	1951	(952.00)
G381.00-Meters & Regulators	Retirement	1987	1952	(485.00)
G381.00-Meters & Regulators	Retirement	1987	1954	(476.00)
G381.00-Meters & Regulators	Retirement	1987	1955	(787.00)

G381.00-Meters & Regulators	Retirement	1987	1956	(445.00)
G381.00-Meters & Regulators	Retirement	1987	1959	(53,125.00)
G381.00-Meters & Regulators	Retirement	1987	1960	(5,234.00)
G381.00-Meters & Regulators	Retirement	1988	1951	(95.00)
G381.00-Meters & Regulators	Retirement	1988	1957	(1,007.00)
G381.00-Meters & Regulators	Retirement	1988	1959	(48,463.00)
G381.00-Meters & Regulators	Retirement	1988	1960	(159.00)
G381.00-Meters & Regulators	Retirement	1989	1925	(33,036.00)
G381.00-Meters & Regulators	Retirement	1989	1959	(33,060.00)
G381.00-Meters & Regulators	Retirement	1989	1960	(10,864.00)
G381.00-Meters & Regulators	Retirement	1989	1967	(518.00)
G381.00-Meters & Regulators	Retirement	1989	1968	(528.00)
G381.00-Meters & Regulators	Retirement	1989	1971	(273.00)
G381.00-Meters & Regulators	Retirement	1990	1925	(7,260.00)
G381.00-Meters & Regulators	Retirement	1990	1926	(31,770.00)
G381.00-Meters & Regulators	Retirement	1990	1929	(12.00)
G381.00-Meters & Regulators	Retirement	1990	1930	(26.00)
G381.00-Meters & Regulators	Retirement	1990	1933	(10.00)
G381.00-Meters & Regulators	Retirement	1990	1935	(62.00)
G381.00-Meters & Regulators	Retirement	1990	1936	(106.00)
G381.00-Meters & Regulators	Retirement	1990	1937	(132.00)
G381.00-Meters & Regulators	Retirement	1990	1938	(41.00)
G381.00-Meters & Regulators	Retirement	1990	1939	(104.00)
G381.00-Meters & Regulators	Retirement	1990	1940	(82.00)
G381.00-Meters & Regulators	Retirement	1990	1941	(348.00)
G381.00-Meters & Regulators	Retirement	1990	1942	(373.00)
G381.00-Meters & Regulators	Retirement	1990	1943	(25.00)
G381.00-Meters & Regulators	Retirement	1990	1944	(48.00)
G381.00-Meters & Regulators	Retirement	1990	1945	(32.00)
G381.00-Meters & Regulators	Retirement	1990	1946	(153.00)
G381.00-Meters & Regulators	Retirement	1990	1947	(341.00)
G381.00-Meters & Regulators	Retirement	1990	1948	(494.00)
G381.00-Meters & Regulators	Retirement	1990	1949	(222.00)
G381.00-Meters & Regulators	Retirement	1990	1950	(225.00)
G381.00-Meters & Regulators	Retirement	1990	1951	(555.00)
G381.00-Meters & Regulators	Retirement	1990	1952	(306.00)
G381.00-Meters & Regulators	Retirement	1990	1953	(198.00)
G381.00-Meters & Regulators	Retirement	1990	1954	(97.00)
G381.00-Meters & Regulators	Retirement	1990	1955	(226.00)
G381.00-Meters & Regulators	Retirement	1990	1956	(276.00)
G381.00-Meters & Regulators	Retirement	1990	1957	(1,112.00)
G381.00-Meters & Regulators	Retirement	1990	1958	(532.00)
G381.00-Meters & Regulators	Retirement	1990	1959	(1,061.00)
G381.00-Meters & Regulators	Retirement	1990	1960	(24,281.00)

G381.00-Meters & Regulators	Retirement	1990	1961	(3,267.00)
G381.00-Meters & Regulators	Retirement	1990	1962	(1,825.00)
G381.00-Meters & Regulators	Retirement	1990	1963	(1,854.00)
G381.00-Meters & Regulators	Retirement	1990	1964	(1,972.00)
G381.00-Meters & Regulators	Retirement	1990	1965	(3,015.00)
G381.00-Meters & Regulators	Retirement	1990	1966	(2,101.00)
G381.00-Meters & Regulators	Retirement	1990	1967	(4,497.00)
G381.00-Meters & Regulators	Retirement	1990	1968	(9,580.00)
G381.00-Meters & Regulators	Retirement	1990	1969	(13,579.00)
G381.00-Meters & Regulators	Retirement	1990	1970	(17,016.00)
G381.00-Meters & Regulators	Retirement	1990	1971	(2,959.00)
G381.00-Meters & Regulators	Retirement	1990	1972	(93.00)
G381.00-Meters & Regulators	Retirement	1990	1973	(2,931.00)
G381.00-Meters & Regulators	Retirement	1990	1974	(12,242.00)
G381.00-Meters & Regulators	Retirement	1990	1975	(869.00)
G381.00-Meters & Regulators	Retirement	1990	1976	(1,171.00)
G381.00-Meters & Regulators	Retirement	1990	1977	(491.00)
G381.00-Meters & Regulators	Retirement	1990	1978	(1,248.00)
G381.00-Meters & Regulators	Retirement	1990	1979	(185.00)
G381.00-Meters & Regulators	Retirement	1990	1981	(89.00)
G381.00-Meters & Regulators	Retirement	1990	1983	(3,753.00)
G381.00-Meters & Regulators	Retirement	1990	1984	(183.00)
G381.00-Meters & Regulators	Retirement	1990	1985	(156.00)
G381.00-Meters & Regulators	Retirement	1990	1987	(9,095.00)
G381.00-Meters & Regulators	Retirement	1990	1988	(632.00)
G381.00-Meters & Regulators	Retirement	1990	1989	(214.00)
G381.00-Meters & Regulators	Retirement	1991	1925	(12.00)
G381.00-Meters & Regulators	Retirement	1991	1926	(687.00)
G381.00-Meters & Regulators	Retirement	1991	1930	(38.00)
G381.00-Meters & Regulators	Retirement	1991	1933	(30.00)
G381.00-Meters & Regulators	Retirement	1991	1935	(51.00)
G381.00-Meters & Regulators	Retirement	1991	1936	(154.00)
G381.00-Meters & Regulators	Retirement	1991	1937	(113.00)
G381.00-Meters & Regulators	Retirement	1991	1938	(51.00)
G381.00-Meters & Regulators	Retirement	1991	1939	(64.00)
G381.00-Meters & Regulators	Retirement	1991	1940	(96.00)
G381.00-Meters & Regulators	Retirement	1991	1941	(561.00)
G381.00-Meters & Regulators	Retirement	1991	1942	(386.00)
G381.00-Meters & Regulators	Retirement	1991	1943	(63.00)
G381.00-Meters & Regulators	Retirement	1991	1944	(47.00)
G381.00-Meters & Regulators	Retirement	1991	1945	(31.00)
G381.00-Meters & Regulators	Retirement	1991	1946	(134.00)
G381.00-Meters & Regulators	Retirement	1991	1947	(441.00)
G381.00-Meters & Regulators	Retirement	1991	1948	(815.00)

G381.00-Meters & Regulators	Retirement	1991	1949	(24.00)
G381.00-Meters & Regulators	Retirement	1991	1950	(200.00)
G381.00-Meters & Regulators	Retirement	1991	1951	(360.00)
G381.00-Meters & Regulators	Retirement	1991	1952	(278.00)
G381.00-Meters & Regulators	Retirement	1991	1953	(247.00)
G381.00-Meters & Regulators	Retirement	1991	1954	(24.00)
G381.00-Meters & Regulators	Retirement	1991	1955	(201.00)
G381.00-Meters & Regulators	Retirement	1991	1956	(414.00)
G381.00-Meters & Regulators	Retirement	1991	1957	(1,463.00)
G381.00-Meters & Regulators	Retirement	1991	1958	(590.00)
G381.00-Meters & Regulators	Retirement	1991	1959	(1,364.00)
G381.00-Meters & Regulators	Retirement	1991	1960	(1,826.00)
G381.00-Meters & Regulators	Retirement	1991	1961	(1,917.00)
G381.00-Meters & Regulators	Retirement	1991	1962	(1,335.00)
G381.00-Meters & Regulators	Retirement	1991	1963	(1,237.00)
G381.00-Meters & Regulators	Retirement	1991	1964	(2,327.00)
G381.00-Meters & Regulators	Retirement	1991	1965	(2,929.00)
G381.00-Meters & Regulators	Retirement	1991	1966	(4,686.00)
G381.00-Meters & Regulators	Retirement	1991	1967	(14,604.00)
G381.00-Meters & Regulators	Retirement	1991	1968	(25,205.00)
G381.00-Meters & Regulators	Retirement	1991	1969	(24,356.00)
G381.00-Meters & Regulators	Retirement	1991	1970	(92,714.00)
G381.00-Meters & Regulators	Retirement	1991	1971	(33,520.00)
G381.00-Meters & Regulators	Retirement	1991	1972	(139.00)
G381.00-Meters & Regulators	Retirement	1991	1973	(783.00)
G381.00-Meters & Regulators	Retirement	1991	1974	(30,801.00)
G381.00-Meters & Regulators	Retirement	1991	1976	(2,382.00)
G381.00-Meters & Regulators	Retirement	1991	1977	(631.00)
G381.00-Meters & Regulators	Retirement	1991	1978	(980.00)
G381.00-Meters & Regulators	Retirement	1991	1979	(494.00)
G381.00-Meters & Regulators	Retirement	1991	1981	(88.00)
G381.00-Meters & Regulators	Retirement	1991	1982	(68.00)
G381.00-Meters & Regulators	Retirement	1991	1984	(341.00)
G381.00-Meters & Regulators	Retirement	1991	1985	(209.00)
G381.00-Meters & Regulators	Retirement	1991	1986	(8,937.00)
G381.00-Meters & Regulators	Retirement	1991	1987	(2,209.00)
G381.00-Meters & Regulators	Retirement	1991	1988	(240.00)
G381.00-Meters & Regulators	Retirement	1991	1989	(356.00)
G381.00-Meters & Regulators	Retirement	1991	1990	(235.00)
G381.00-Meters & Regulators	Retirement	1992	1960	(2,589.00)
G381.00-Meters & Regulators	Retirement	1992	1961	(3,622.00)
G381.00-Meters & Regulators	Retirement	1992	1962	(2,136.00)
G381.00-Meters & Regulators	Retirement	1992	1963	(2,673.00)
G381.00-Meters & Regulators	Retirement	1992	1964	(4,792.00)

G381.00-Meters & Regulators	Retirement	1992	1965	(6,359.00)
G381.00-Meters & Regulators	Retirement	1992	1966	(5,292.00)
G381.00-Meters & Regulators	Retirement	1992	1967	(8,626.00)
G381.00-Meters & Regulators	Retirement	1992	1968	(20,999.00)
G381.00-Meters & Regulators	Retirement	1992	1969	(39,411.00)
G381.00-Meters & Regulators	Retirement	1992	1970	(47,629.00)
G381.00-Meters & Regulators	Retirement	1992	1971	(28,525.00)
G381.00-Meters & Regulators	Retirement	1992	1972	(7,305.00)
G381.00-Meters & Regulators	Retirement	1992	1973	(4,858.00)
G381.00-Meters & Regulators	Retirement	1992	1974	(17,211.00)
G381.00-Meters & Regulators	Retirement	1992	1975	(3,047.00)
G381.00-Meters & Regulators	Retirement	1992	1976	(1,121.00)
G381.00-Meters & Regulators	Retirement	1992	1977	(350.00)
G381.00-Meters & Regulators	Retirement	1992	1978	(1,426.00)
G381.00-Meters & Regulators	Retirement	1992	1979	(185.00)
G381.00-Meters & Regulators	Retirement	1992	1980	(1,049.00)
G381.00-Meters & Regulators	Retirement	1992	1981	(158.00)
G381.00-Meters & Regulators	Retirement	1992	1982	(272.00)
G381.00-Meters & Regulators	Retirement	1992	1983	(15.00)
G381.00-Meters & Regulators	Retirement	1992	1984	(672.00)
G381.00-Meters & Regulators	Retirement	1992	1985	(207.00)
G381.00-Meters & Regulators	Retirement	1992	1987	(230.00)
G381.00-Meters & Regulators	Retirement	1992	1988	(1,187.00)
G381.00-Meters & Regulators	Retirement	1992	1989	(71.00)
G381.00-Meters & Regulators	Retirement	1992	1991	(1,257.00)
G381.00-Meters & Regulators	Retirement	1992	1992	(6,178.00)
G381.00-Meters & Regulators	Retirement	1993	1960	(31,028.00)
G381.00-Meters & Regulators	Retirement	1993	1961	(2,641.00)
G381.00-Meters & Regulators	Retirement	1993	1962	(2,314.00)
G381.00-Meters & Regulators	Retirement	1993	1963	(3,215.00)
G381.00-Meters & Regulators	Retirement	1993	1964	(3,254.00)
G381.00-Meters & Regulators	Retirement	1993	1965	(5,766.00)
G381.00-Meters & Regulators	Retirement	1993	1966	(5,384.00)
G381.00-Meters & Regulators	Retirement	1993	1967	(38,413.00)
G381.00-Meters & Regulators	Retirement	1993	1968	(67,721.00)
G381.00-Meters & Regulators	Retirement	1993	1969	(38,330.00)
G381.00-Meters & Regulators	Retirement	1993	1970	(71,098.00)
G381.00-Meters & Regulators	Retirement	1993	1971	(48,635.00)
G381.00-Meters & Regulators	Retirement	1993	1972	(20,390.00)
G381.00-Meters & Regulators	Retirement	1993	1973	(12,738.00)
G381.00-Meters & Regulators	Retirement	1993	1974	(40,592.00)
G381.00-Meters & Regulators	Retirement	1993	1976	(3,499.00)
G381.00-Meters & Regulators	Retirement	1993	1977	(2,244.00)
G381.00-Meters & Regulators	Retirement	1993	1978	(2,407.00)

G381.00-Meters & Regulators	Retirement	1993	1979	(432.00)
G381.00-Meters & Regulators	Retirement	1993	1980	(838.00)
G381.00-Meters & Regulators	Retirement	1993	1981	(177.00)
G381.00-Meters & Regulators	Retirement	1993	1982	(204.00)
G381.00-Meters & Regulators	Retirement	1993	1983	(15.00)
G381.00-Meters & Regulators	Retirement	1993	1984	(341.00)
G381.00-Meters & Regulators	Retirement	1993	1985	(2,079.00)
G381.00-Meters & Regulators	Retirement	1993	1986	(6,323.00)
G381.00-Meters & Regulators	Retirement	1993	1987	(71.00)
G381.00-Meters & Regulators	Retirement	1993	1988	(1,474.00)
G381.00-Meters & Regulators	Retirement	1993	1989	(142.00)
G381.00-Meters & Regulators	Retirement	1993	1990	(2,256.00)
G381.00-Meters & Regulators	Retirement	1993	1991	(1,676.00)
G381.00-Meters & Regulators	Retirement	1993	1992	(1,433.00)
G381.00-Meters & Regulators	Retirement	1994	1926	(751.00)
G381.00-Meters & Regulators	Retirement	1994	1929	(12.00)
G381.00-Meters & Regulators	Retirement	1994	1930	(12.00)
G381.00-Meters & Regulators	Retirement	1994	1933	(20.00)
G381.00-Meters & Regulators	Retirement	1994	1935	(144.00)
G381.00-Meters & Regulators	Retirement	1994	1936	(125.00)
G381.00-Meters & Regulators	Retirement	1994	1937	(236.00)
G381.00-Meters & Regulators	Retirement	1994	1938	(216.00)
G381.00-Meters & Regulators	Retirement	1994	1939	(168.00)
G381.00-Meters & Regulators	Retirement	1994	1940	(315.00)
G381.00-Meters & Regulators	Retirement	1994	1941	(909.00)
G381.00-Meters & Regulators	Retirement	1994	1942	(786.00)
G381.00-Meters & Regulators	Retirement	1994	1943	(138.00)
G381.00-Meters & Regulators	Retirement	1994	1944	(271.00)
G381.00-Meters & Regulators	Retirement	1994	1945	(95.00)
G381.00-Meters & Regulators	Retirement	1994	1946	(287.00)
G381.00-Meters & Regulators	Retirement	1994	1947	(340.00)
G381.00-Meters & Regulators	Retirement	1994	1948	(1,351.00)
G381.00-Meters & Regulators	Retirement	1994	1949	(715.00)
G381.00-Meters & Regulators	Retirement	1994	1950	(901.00)
G381.00-Meters & Regulators	Retirement	1994	1951	(1,858.00)
G381.00-Meters & Regulators	Retirement	1994	1952	(1,251.00)
G381.00-Meters & Regulators	Retirement	1994	1953	(792.00)
G381.00-Meters & Regulators	Retirement	1994	1954	(363.00)
G381.00-Meters & Regulators	Retirement	1994	1955	(402.00)
G381.00-Meters & Regulators	Retirement	1994	1956	(552.00)
G381.00-Meters & Regulators	Retirement	1994	1957	(1,492.00)
G381.00-Meters & Regulators	Retirement	1994	1958	(1,536.00)
G381.00-Meters & Regulators	Retirement	1994	1959	(3,122.00)
G381.00-Meters & Regulators	Retirement	1994	1960	(8,866.00)

G381.00-Meters & Regulators	Retirement	1994	1961	(1,896.00)
G381.00-Meters & Regulators	Retirement	1994	1962	(2,445.00)
G381.00-Meters & Regulators	Retirement	1994	1963	(6,290.00)
G381.00-Meters & Regulators	Retirement	1994	1964	(3,433.00)
G381.00-Meters & Regulators	Retirement	1994	1965	(7,951.00)
G381.00-Meters & Regulators	Retirement	1994	1966	(9,545.00)
G381.00-Meters & Regulators	Retirement	1994	1967	(42,978.00)
G381.00-Meters & Regulators	Retirement	1994	1968	(56,452.00)
G381.00-Meters & Regulators	Retirement	1994	1969	(43,623.00)
G381.00-Meters & Regulators	Retirement	1994	1970	(37,630.00)
G381.00-Meters & Regulators	Retirement	1994	1971	(34,583.00)
G381.00-Meters & Regulators	Retirement	1994	1972	(24,978.00)
G381.00-Meters & Regulators	Retirement	1994	1973	(18,935.00)
G381.00-Meters & Regulators	Retirement	1994	1974	(76,964.00)
G381.00-Meters & Regulators	Retirement	1994	1976	(9,764.00)
G381.00-Meters & Regulators	Retirement	1994	1977	(8,699.00)
G381.00-Meters & Regulators	Retirement	1994	1978	(6,776.00)
G381.00-Meters & Regulators	Retirement	1994	1979	(4,570.00)
G381.00-Meters & Regulators	Retirement	1994	1981	(444.00)
G381.00-Meters & Regulators	Retirement	1994	1982	(408.00)
G381.00-Meters & Regulators	Retirement	1994	1983	(1,524.00)
G381.00-Meters & Regulators	Retirement	1994	1984	(2,938.00)
G381.00-Meters & Regulators	Retirement	1994	1985	(968.00)
G381.00-Meters & Regulators	Retirement	1994	1986	(161.00)
G381.00-Meters & Regulators	Retirement	1994	1987	(730.00)
G381.00-Meters & Regulators	Retirement	1994	1988	(675.00)
G381.00-Meters & Regulators	Retirement	1994	1989	(356.00)
G381.00-Meters & Regulators	Retirement	1994	1990	(392.00)
G381.00-Meters & Regulators	Retirement	1994	1991	(7,080.00)
G381.00-Meters & Regulators	Retirement	1994	1992	(3,584.00)
G381.00-Meters & Regulators	Retirement	1994	1993	(5,634.00)
G381.00-Meters & Regulators	Retirement	1994	1994	(260.00)
G381.00-Meters & Regulators	Retirement	1995	1926	(5,258.00)
G381.00-Meters & Regulators	Retirement	1995	1927	(111.00)
G381.00-Meters & Regulators	Retirement	1995	1928	(61.00)
G381.00-Meters & Regulators	Retirement	1995	1929	(109.00)
G381.00-Meters & Regulators	Retirement	1995	1930	(259.00)
G381.00-Meters & Regulators	Retirement	1995	1931	(36.00)
G381.00-Meters & Regulators	Retirement	1995	1932	(22.00)
G381.00-Meters & Regulators	Retirement	1995	1933	(133.00)
G381.00-Meters & Regulators	Retirement	1995	1935	(484.00)
G381.00-Meters & Regulators	Retirement	1995	1936	(696.00)
G381.00-Meters & Regulators	Retirement	1995	1937	(737.00)
G381.00-Meters & Regulators	Retirement	1995	1938	(453.00)

G381.00-Meters & Regulators	Retirement	1995	1939	(246.00)
G381.00-Meters & Regulators	Retirement	1995	1940	(631.00)
G381.00-Meters & Regulators	Retirement	1995	1941	(1,724.00)
G381.00-Meters & Regulators	Retirement	1995	1942	(993.00)
G381.00-Meters & Regulators	Retirement	1995	1943	(353.00)
G381.00-Meters & Regulators	Retirement	1995	1944	(414.00)
G381.00-Meters & Regulators	Retirement	1995	1945	(269.00)
G381.00-Meters & Regulators	Retirement	1995	1946	(805.00)
G381.00-Meters & Regulators	Retirement	1995	1947	(1,864.00)
G381.00-Meters & Regulators	Retirement	1995	1948	(2,875.00)
G381.00-Meters & Regulators	Retirement	1995	1949	(1,529.00)
G381.00-Meters & Regulators	Retirement	1995	1950	(1,852.00)
G381.00-Meters & Regulators	Retirement	1995	1951	(2,913.00)
G381.00-Meters & Regulators	Retirement	1995	1952	(2,252.00)
G381.00-Meters & Regulators	Retirement	1995	1953	(1,708.00)
G381.00-Meters & Regulators	Retirement	1995	1954	(1,817.00)
G381.00-Meters & Regulators	Retirement	1995	1955	(2,162.00)
G381.00-Meters & Regulators	Retirement	1995	1956	(2,654.00)
G381.00-Meters & Regulators	Retirement	1995	1957	(4,858.00)
G381.00-Meters & Regulators	Retirement	1995	1958	(3,456.00)
G381.00-Meters & Regulators	Retirement	1995	1959	(8,974.00)
G381.00-Meters & Regulators	Retirement	1995	1960	(37,095.00)
G381.00-Meters & Regulators	Retirement	1995	1961	(5,028.00)
G381.00-Meters & Regulators	Retirement	1995	1962	(5,071.00)
G381.00-Meters & Regulators	Retirement	1995	1963	(5,034.00)
G381.00-Meters & Regulators	Retirement	1995	1964	(18,817.00)
G381.00-Meters & Regulators	Retirement	1995	1965	(11,653.00)
G381.00-Meters & Regulators	Retirement	1995	1966	(10,823.00)
G381.00-Meters & Regulators	Retirement	1995	1967	(11,292.00)
G381.00-Meters & Regulators	Retirement	1995	1968	(19,184.00)
G381.00-Meters & Regulators	Retirement	1995	1969	(21,615.00)
G381.00-Meters & Regulators	Retirement	1995	1970	(27,959.00)
G381.00-Meters & Regulators	Retirement	1995	1971	(29,814.00)
G381.00-Meters & Regulators	Retirement	1995	1972	(18,436.00)
G381.00-Meters & Regulators	Retirement	1995	1973	(22,449.00)
G381.00-Meters & Regulators	Retirement	1995	1974	(19,646.00)
G381.00-Meters & Regulators	Retirement	1995	1976	(8,336.00)
G381.00-Meters & Regulators	Retirement	1995	1977	(5,752.00)
G381.00-Meters & Regulators	Retirement	1995	1978	(9,681.00)
G381.00-Meters & Regulators	Retirement	1995	1979	(8,292.00)
G381.00-Meters & Regulators	Retirement	1995	1980	(1,119.00)
G381.00-Meters & Regulators	Retirement	1995	1981	(621.00)
G381.00-Meters & Regulators	Retirement	1995	1982	(13,295.00)
G381.00-Meters & Regulators	Retirement	1995	1984	(6,261.00)

G381.00-Meters & Regulators	Retirement	1995	1985	(6,381.00)
G381.00-Meters & Regulators	Retirement	1995	1986	(14,082.00)
G381.00-Meters & Regulators	Retirement	1995	1987	(8,038.00)
G381.00-Meters & Regulators	Retirement	1995	1988	(6,073.00)
G381.00-Meters & Regulators	Retirement	1995	1989	(795.00)
G381.00-Meters & Regulators	Retirement	1995	1990	(313.00)
G381.00-Meters & Regulators	Retirement	1995	1991	(2,096.00)
G381.00-Meters & Regulators	Retirement	1995	1992	(1,509.00)
G381.00-Meters & Regulators	Retirement	1996	1926	(229.00)
G381.00-Meters & Regulators	Retirement	1996	1929	(24.00)
G381.00-Meters & Regulators	Retirement	1996	1930	(25.00)
G381.00-Meters & Regulators	Retirement	1996	1932	(11.00)
G381.00-Meters & Regulators	Retirement	1996	1933	(41.00)
G381.00-Meters & Regulators	Retirement	1996	1935	(10.00)
G381.00-Meters & Regulators	Retirement	1996	1936	(77.00)
G381.00-Meters & Regulators	Retirement	1996	1937	(66.00)
G381.00-Meters & Regulators	Retirement	1996	1938	(41.00)
G381.00-Meters & Regulators	Retirement	1996	1939	(77.00)
G381.00-Meters & Regulators	Retirement	1996	1940	(178.00)
G381.00-Meters & Regulators	Retirement	1996	1941	(361.00)
G381.00-Meters & Regulators	Retirement	1996	1942	(262.00)
G381.00-Meters & Regulators	Retirement	1996	1943	(100.00)
G381.00-Meters & Regulators	Retirement	1996	1944	(95.00)
G381.00-Meters & Regulators	Retirement	1996	1945	(31.00)
G381.00-Meters & Regulators	Retirement	1996	1946	(57.00)
G381.00-Meters & Regulators	Retirement	1996	1947	(140.00)
G381.00-Meters & Regulators	Retirement	1996	1948	(429.00)
G381.00-Meters & Regulators	Retirement	1996	1949	(197.00)
G381.00-Meters & Regulators	Retirement	1996	1950	(575.00)
G381.00-Meters & Regulators	Retirement	1996	1951	(1,442.00)
G381.00-Meters & Regulators	Retirement	1996	1952	(723.00)
G381.00-Meters & Regulators	Retirement	1996	1953	(718.00)
G381.00-Meters & Regulators	Retirement	1996	1954	(145.00)
G381.00-Meters & Regulators	Retirement	1996	1955	(226.00)
G381.00-Meters & Regulators	Retirement	1996	1956	(193.00)
G381.00-Meters & Regulators	Retirement	1996	1957	(4,257.00)
G381.00-Meters & Regulators	Retirement	1996	1958	(8,266.00)
G381.00-Meters & Regulators	Retirement	1996	1959	(818.00)
G381.00-Meters & Regulators	Retirement	1996	1960	(19,693.00)
G381.00-Meters & Regulators	Retirement	1996	1961	(5,129.00)
G381.00-Meters & Regulators	Retirement	1996	1962	(3,297.00)
G381.00-Meters & Regulators	Retirement	1996	1963	(2,247.00)
G381.00-Meters & Regulators	Retirement	1996	1964	(4,096.00)
G381.00-Meters & Regulators	Retirement	1996	1965	(6,048.00)

G381.00-Meters & Regulators	Retirement	1996	1966	(16,568.00)
G381.00-Meters & Regulators	Retirement	1996	1967	(6,126.00)
G381.00-Meters & Regulators	Retirement	1996	1968	(5,442.00)
G381.00-Meters & Regulators	Retirement	1996	1969	(12,037.00)
G381.00-Meters & Regulators	Retirement	1996	1970	(4,226.00)
G381.00-Meters & Regulators	Retirement	1996	1971	(14,005.00)
G381.00-Meters & Regulators	Retirement	1996	1972	(9,273.00)
G381.00-Meters & Regulators	Retirement	1996	1973	(12,361.00)
G381.00-Meters & Regulators	Retirement	1996	1974	(3,072.00)
G381.00-Meters & Regulators	Retirement	1996	1975	(2,855.00)
G381.00-Meters & Regulators	Retirement	1996	1976	(2,469.00)
G381.00-Meters & Regulators	Retirement	1996	1977	(4,110.00)
G381.00-Meters & Regulators	Retirement	1996	1978	(4,970.00)
G381.00-Meters & Regulators	Retirement	1996	1979	(2,195.00)
G381.00-Meters & Regulators	Retirement	1996	1980	(5,049.00)
G381.00-Meters & Regulators	Retirement	1996	1981	(1,002.00)
G381.00-Meters & Regulators	Retirement	1996	1982	(2,208.00)
G381.00-Meters & Regulators	Retirement	1996	1983	(15.00)
G381.00-Meters & Regulators	Retirement	1996	1984	(2,128.00)
G381.00-Meters & Regulators	Retirement	1996	1985	(3,536.00)
G381.00-Meters & Regulators	Retirement	1996	1986	(242.00)
G381.00-Meters & Regulators	Retirement	1996	1987	(444.00)
G381.00-Meters & Regulators	Retirement	1996	1988	(2,013.00)
G381.00-Meters & Regulators	Retirement	1996	1990	(627.00)
G381.00-Meters & Regulators	Retirement	1996	1991	(5,215.00)
G381.00-Meters & Regulators	Retirement	1996	1993	(804.00)
G381.00-Meters & Regulators	Retirement	1996	1994	(2,991.00)
G381.00-Meters & Regulators	Retirement	1996	1995	(10,389.00)
G381.00-Meters & Regulators	Retirement	1997	1926	(904.00)
G381.00-Meters & Regulators	Retirement	1997	1927	(24.00)
G381.00-Meters & Regulators	Retirement	1997	1928	(12.00)
G381.00-Meters & Regulators	Retirement	1997	1930	(12.00)
G381.00-Meters & Regulators	Retirement	1997	1933	(82.00)
G381.00-Meters & Regulators	Retirement	1997	1935	(103.00)
G381.00-Meters & Regulators	Retirement	1997	1936	(145.00)
G381.00-Meters & Regulators	Retirement	1997	1937	(198.00)
G381.00-Meters & Regulators	Retirement	1997	1938	(247.00)
G381.00-Meters & Regulators	Retirement	1997	1939	(285.00)
G381.00-Meters & Regulators	Retirement	1997	1940	(535.00)
G381.00-Meters & Regulators	Retirement	1997	1941	(1,056.00)
G381.00-Meters & Regulators	Retirement	1997	1942	(827.00)
G381.00-Meters & Regulators	Retirement	1997	1943	(227.00)
G381.00-Meters & Regulators	Retirement	1997	1944	(462.00)
G381.00-Meters & Regulators	Retirement	1997	1945	(205.00)

G381.00-Meters & Regulators	Retirement	1997	1946	(345.00)
G381.00-Meters & Regulators	Retirement	1997	1947	(721.00)
G381.00-Meters & Regulators	Retirement	1997	1948	(1,308.00)
G381.00-Meters & Regulators	Retirement	1997	1949	(1,282.00)
G381.00-Meters & Regulators	Retirement	1997	1950	(2,127.00)
G381.00-Meters & Regulators	Retirement	1997	1951	(4,938.00)
G381.00-Meters & Regulators	Retirement	1997	1952	(2,697.00)
G381.00-Meters & Regulators	Retirement	1997	1953	(2,154.00)
G381.00-Meters & Regulators	Retirement	1997	1954	(581.00)
G381.00-Meters & Regulators	Retirement	1997	1955	(326.00)
G381.00-Meters & Regulators	Retirement	1997	1956	(470.00)
G381.00-Meters & Regulators	Retirement	1997	1957	(965.00)
G381.00-Meters & Regulators	Retirement	1997	1958	(1,388.00)
G381.00-Meters & Regulators	Retirement	1997	1959	(1,910.00)
G381.00-Meters & Regulators	Retirement	1997	1960	(2,738.00)
G381.00-Meters & Regulators	Retirement	1997	1961	(10,779.00)
G381.00-Meters & Regulators	Retirement	1997	1962	(2,243.00)
G381.00-Meters & Regulators	Retirement	1997	1963	(5,164.00)
G381.00-Meters & Regulators	Retirement	1997	1964	(3,338.00)
G381.00-Meters & Regulators	Retirement	1997	1965	(3,720.00)
G381.00-Meters & Regulators	Retirement	1997	1966	(13,924.00)
G381.00-Meters & Regulators	Retirement	1997	1967	(5,751.00)
G381.00-Meters & Regulators	Retirement	1997	1968	(11,004.00)
G381.00-Meters & Regulators	Retirement	1997	1969	(13,450.00)
G381.00-Meters & Regulators	Retirement	1997	1970	(15,242.00)
G381.00-Meters & Regulators	Retirement	1997	1971	(18,937.00)
G381.00-Meters & Regulators	Retirement	1997	1972	(10,482.00)
G381.00-Meters & Regulators	Retirement	1997	1973	(17,281.00)
G381.00-Meters & Regulators	Retirement	1997	1974	(10,014.00)
G381.00-Meters & Regulators	Retirement	1997	1975	(154.00)
G381.00-Meters & Regulators	Retirement	1997	1976	(7,411.00)
G381.00-Meters & Regulators	Retirement	1997	1977	(7,234.00)
G381.00-Meters & Regulators	Retirement	1997	1978	(11,070.00)
G381.00-Meters & Regulators	Retirement	1997	1979	(6,734.00)
G381.00-Meters & Regulators	Retirement	1997	1980	(6,987.00)
G381.00-Meters & Regulators	Retirement	1997	1981	(7,311.00)
G381.00-Meters & Regulators	Retirement	1997	1982	(634.00)
G381.00-Meters & Regulators	Retirement	1997	1983	(3,064.00)
G381.00-Meters & Regulators	Retirement	1997	1984	(3,601.00)
G381.00-Meters & Regulators	Retirement	1997	1985	(2,939.00)
G381.00-Meters & Regulators	Retirement	1997	1986	(20,236.00)
G381.00-Meters & Regulators	Retirement	1997	1987	(5,716.00)
G381.00-Meters & Regulators	Retirement	1997	1988	(3,857.00)
G381.00-Meters & Regulators	Retirement	1997	1989	(8,540.00)

G381.00-Meters & Regulators	Retirement	1997	1990	(9,771.00)
G381.00-Meters & Regulators	Retirement	1997	1991	(3,018.00)
G381.00-Meters & Regulators	Retirement	1997	1992	(2,509.00)
G381.00-Meters & Regulators	Retirement	1997	1993	(5,970.00)
G381.00-Meters & Regulators	Retirement	1997	1994	(2,321.00)
G381.00-Meters & Regulators	Retirement	1997	1995	(3,442.00)
G381.00-Meters & Regulators	Retirement	1997	1996	(2,508.00)
G381.00-Meters & Regulators	Retirement	1997	1997	(933.00)
G381.00-Meters & Regulators	Retirement	1998	1926	(1,515.00)
G381.00-Meters & Regulators	Retirement	1998	1928	(12.00)
G381.00-Meters & Regulators	Retirement	1998	1929	(36.00)
G381.00-Meters & Regulators	Retirement	1998	1930	(65.00)
G381.00-Meters & Regulators	Retirement	1998	1933	(185.00)
G381.00-Meters & Regulators	Retirement	1998	1935	(124.00)
G381.00-Meters & Regulators	Retirement	1998	1936	(213.00)
G381.00-Meters & Regulators	Retirement	1998	1937	(199.00)
G381.00-Meters & Regulators	Retirement	1998	1938	(309.00)
G381.00-Meters & Regulators	Retirement	1998	1939	(234.00)
G381.00-Meters & Regulators	Retirement	1998	1940	(590.00)
G381.00-Meters & Regulators	Retirement	1998	1941	(1,243.00)
G381.00-Meters & Regulators	Retirement	1998	1942	(1,297.00)
G381.00-Meters & Regulators	Retirement	1998	1943	(404.00)
G381.00-Meters & Regulators	Retirement	1998	1944	(319.00)
G381.00-Meters & Regulators	Retirement	1998	1945	(222.00)
G381.00-Meters & Regulators	Retirement	1998	1946	(403.00)
G381.00-Meters & Regulators	Retirement	1998	1947	(1,003.00)
G381.00-Meters & Regulators	Retirement	1998	1948	(1,609.00)
G381.00-Meters & Regulators	Retirement	1998	1949	(2,048.00)
G381.00-Meters & Regulators	Retirement	1998	1950	(2,554.00)
G381.00-Meters & Regulators	Retirement	1998	1951	(6,131.00)
G381.00-Meters & Regulators	Retirement	1998	1952	(2,670.00)
G381.00-Meters & Regulators	Retirement	1998	1953	(3,070.00)
G381.00-Meters & Regulators	Retirement	1998	1954	(1,090.00)
G381.00-Meters & Regulators	Retirement	1998	1955	(905.00)
G381.00-Meters & Regulators	Retirement	1998	1956	(1,438.00)
G381.00-Meters & Regulators	Retirement	1998	1957	(2,751.00)
G381.00-Meters & Regulators	Retirement	1998	1958	(3,131.00)
G381.00-Meters & Regulators	Retirement	1998	1959	(3,123.00)
G381.00-Meters & Regulators	Retirement	1998	1960	(1,719.00)
G381.00-Meters & Regulators	Retirement	1998	1961	(17,852.00)
G381.00-Meters & Regulators	Retirement	1998	1962	(1,320.00)
G381.00-Meters & Regulators	Retirement	1998	1963	(1,139.00)
G381.00-Meters & Regulators	Retirement	1998	1964	(1,541.00)
G381.00-Meters & Regulators	Retirement	1998	1965	(4,263.00)

G381.00-Meters & Regulators	Retirement	1998	1966	(10,572.00)
G381.00-Meters & Regulators	Retirement	1998	1967	(2,392.00)
G381.00-Meters & Regulators	Retirement	1998	1968	(11,693.00)
G381.00-Meters & Regulators	Retirement	1998	1969	(20,333.00)
G381.00-Meters & Regulators	Retirement	1998	1970	(12,066.00)
G381.00-Meters & Regulators	Retirement	1998	1971	(9,624.00)
G381.00-Meters & Regulators	Retirement	1998	1972	(9,291.00)
G381.00-Meters & Regulators	Retirement	1998	1973	(13,891.00)
G381.00-Meters & Regulators	Retirement	1998	1974	(10,728.00)
G381.00-Meters & Regulators	Retirement	1998	1975	(2,779.00)
G381.00-Meters & Regulators	Retirement	1998	1976	(8,571.00)
G381.00-Meters & Regulators	Retirement	1998	1977	(7,254.00)
G381.00-Meters & Regulators	Retirement	1998	1978	(9,850.00)
G381.00-Meters & Regulators	Retirement	1998	1979	(6,200.00)
G381.00-Meters & Regulators	Retirement	1998	1980	(618.00)
G381.00-Meters & Regulators	Retirement	1998	1981	(1,866.00)
G381.00-Meters & Regulators	Retirement	1998	1982	(958.00)
G381.00-Meters & Regulators	Retirement	1998	1983	(16.00)
G381.00-Meters & Regulators	Retirement	1998	1984	(4,986.00)
G381.00-Meters & Regulators	Retirement	1998	1985	(2,907.00)
G381.00-Meters & Regulators	Retirement	1998	1986	(96.00)
G381.00-Meters & Regulators	Retirement	1998	1987	(19,801.00)
G381.00-Meters & Regulators	Retirement	1998	1988	(21,515.00)
G381.00-Meters & Regulators	Retirement	1998	1989	(570.00)
G381.00-Meters & Regulators	Retirement	1998	1990	(706.00)
G381.00-Meters & Regulators	Retirement	1998	1991	(4,780.00)
G381.00-Meters & Regulators	Retirement	1998	1992	(3,584.00)
G381.00-Meters & Regulators	Retirement	1998	1993	(4,024.00)
G381.00-Meters & Regulators	Retirement	1998	1994	(1,857.00)
G381.00-Meters & Regulators	Retirement	1998	1995	(4,897.00)
G381.00-Meters & Regulators	Retirement	1998	1996	(1,003.00)
G381.00-Meters & Regulators	Retirement	1998	1997	(2,136.00)
G381.00-Meters & Regulators	Retirement	1998	1998	(372.00)
G381.00-Meters & Regulators	Retirement	1999	1926	(3,387.16)
G381.00-Meters & Regulators	Retirement	1999	1927	(49.76)
G381.00-Meters & Regulators	Retirement	1999	1929	(24.24)
G381.00-Meters & Regulators	Retirement	1999	1930	(168.73)
G381.00-Meters & Regulators	Retirement	1999	1933	(184.98)
G381.00-Meters & Regulators	Retirement	1999	1935	(278.35)
G381.00-Meters & Regulators	Retirement	1999	1936	(319.19)
G381.00-Meters & Regulators	Retirement	1999	1937	(406.58)
G381.00-Meters & Regulators	Retirement	1999	1938	(412.28)
G381.00-Meters & Regulators	Retirement	1999	1939	(350.54)
G381.00-Meters & Regulators	Retirement	1999	1940	(1,153.45)

G381.00-Meters & Regulators	Retirement	1999	1941	(2,794.54)
G381.00-Meters & Regulators	Retirement	1999	1942	(2,359.49)
G381.00-Meters & Regulators	Retirement	1999	1943	(580.76)
G381.00-Meters & Regulators	Retirement	1999	1944	(1,005.36)
G381.00-Meters & Regulators	Retirement	1999	1945	(617.88)
G381.00-Meters & Regulators	Retirement	1999	1946	(901.59)
G381.00-Meters & Regulators	Retirement	1999	1947	(2,125.42)
G381.00-Meters & Regulators	Retirement	1999	1948	(3,218.67)
G381.00-Meters & Regulators	Retirement	1999	1949	(3,379.88)
G381.00-Meters & Regulators	Retirement	1999	1950	(5,006.94)
G381.00-Meters & Regulators	Retirement	1999	1951	(10,320.78)
G381.00-Meters & Regulators	Retirement	1999	1952	(5,144.76)
G381.00-Meters & Regulators	Retirement	1999	1953	(5,793.67)
G381.00-Meters & Regulators	Retirement	1999	1954	(1,938.26)
G381.00-Meters & Regulators	Retirement	1999	1955	(2,388.87)
G381.00-Meters & Regulators	Retirement	1999	1956	(3,898.58)
G381.00-Meters & Regulators	Retirement	1999	1957	(5,268.60)
G381.00-Meters & Regulators	Retirement	1999	1958	(3,160.66)
G381.00-Meters & Regulators	Retirement	1999	1959	(5,609.06)
G381.00-Meters & Regulators	Retirement	1999	1960	(4,500.43)
G381.00-Meters & Regulators	Retirement	1999	1961	(40,337.27)
G381.00-Meters & Regulators	Retirement	1999	1962	(3,394.02)
G381.00-Meters & Regulators	Retirement	1999	1963	(2,654.72)
G381.00-Meters & Regulators	Retirement	1999	1964	(3,443.77)
G381.00-Meters & Regulators	Retirement	1999	1965	(5,417.78)
G381.00-Meters & Regulators	Retirement	1999	1966	(16,115.38)
G381.00-Meters & Regulators	Retirement	1999	1967	(7,689.01)
G381.00-Meters & Regulators	Retirement	1999	1968	(18,350.48)
G381.00-Meters & Regulators	Retirement	1999	1969	(27,587.40)
G381.00-Meters & Regulators	Retirement	1999	1970	(12,545.65)
G381.00-Meters & Regulators	Retirement	1999	1971	(13,313.19)
G381.00-Meters & Regulators	Retirement	1999	1972	(12,922.75)
G381.00-Meters & Regulators	Retirement	1999	1973	(22,129.82)
G381.00-Meters & Regulators	Retirement	1999	1974	(17,144.78)
G381.00-Meters & Regulators	Retirement	1999	1975	(3,057.92)
G381.00-Meters & Regulators	Retirement	1999	1976	(13,504.98)
G381.00-Meters & Regulators	Retirement	1999	1977	(10,045.98)
G381.00-Meters & Regulators	Retirement	1999	1978	(24,841.11)
G381.00-Meters & Regulators	Retirement	1999	1979	(13,246.07)
G381.00-Meters & Regulators	Retirement	1999	1980	(215.24)
G381.00-Meters & Regulators	Retirement	1999	1981	(3,227.74)
G381.00-Meters & Regulators	Retirement	1999	1982	(5,633.02)
G381.00-Meters & Regulators	Retirement	1999	1984	(7,533.27)
G381.00-Meters & Regulators	Retirement	1999	1985	(2,533.83)

G381.00-Meters & Regulators	Retirement	1999	1986	(1,031.63)
G381.00-Meters & Regulators	Retirement	1999	1987	(1,978.40)
G381.00-Meters & Regulators	Retirement	1999	1988	(99,480.64)
G381.00-Meters & Regulators	Retirement	1999	1989	(6,844.86)
G381.00-Meters & Regulators	Retirement	1999	1990	(4,691.96)
G381.00-Meters & Regulators	Retirement	1999	1991	(8,169.66)
G381.00-Meters & Regulators	Retirement	1999	1992	(7,864.50)
G381.00-Meters & Regulators	Retirement	1999	1993	(15,092.92)
G381.00-Meters & Regulators	Retirement	1999	1994	(2,730.35)
G381.00-Meters & Regulators	Retirement	1999	1995	(430.28)
G381.00-Meters & Regulators	Retirement	1999	1996	(2,719.08)
G381.00-Meters & Regulators	Retirement	1999	1997	(2,428.18)
G381.00-Meters & Regulators	Retirement	1999	1998	(2,901.08)
G381.00-Meters & Regulators	Retirement	2000	1926	(4,940.67)
G381.00-Meters & Regulators	Retirement	2000	1927	(24.88)
G381.00-Meters & Regulators	Retirement	2000	1928	(49.44)
G381.00-Meters & Regulators	Retirement	2000	1929	(48.48)
G381.00-Meters & Regulators	Retirement	2000	1930	(259.60)
G381.00-Meters & Regulators	Retirement	2000	1933	(123.33)
G381.00-Meters & Regulators	Retirement	2000	1935	(268.06)
G381.00-Meters & Regulators	Retirement	2000	1936	(396.61)
G381.00-Meters & Regulators	Retirement	2000	1937	(520.05)
G381.00-Meters & Regulators	Retirement	2000	1938	(711.19)
G381.00-Meters & Regulators	Retirement	2000	1939	(558.30)
G381.00-Meters & Regulators	Retirement	2000	1940	(1,455.55)
G381.00-Meters & Regulators	Retirement	2000	1941	(3,182.34)
G381.00-Meters & Regulators	Retirement	2000	1942	(2,649.25)
G381.00-Meters & Regulators	Retirement	2000	1943	(744.88)
G381.00-Meters & Regulators	Retirement	2000	1944	(957.48)
G381.00-Meters & Regulators	Retirement	2000	1945	(380.23)
G381.00-Meters & Regulators	Retirement	2000	1946	(1,246.92)
G381.00-Meters & Regulators	Retirement	2000	1947	(2,285.85)
G381.00-Meters & Regulators	Retirement	2000	1948	(3,798.02)
G381.00-Meters & Regulators	Retirement	2000	1949	(3,749.96)
G381.00-Meters & Regulators	Retirement	2000	1950	(5,908.19)
G381.00-Meters & Regulators	Retirement	2000	1951	(11,319.60)
G381.00-Meters & Regulators	Retirement	2000	1952	(5,756.58)
G381.00-Meters & Regulators	Retirement	2000	1953	(5,620.38)
G381.00-Meters & Regulators	Retirement	2000	1954	(1,695.98)
G381.00-Meters & Regulators	Retirement	2000	1955	(2,036.84)
G381.00-Meters & Regulators	Retirement	2000	1956	(2,377.89)
G381.00-Meters & Regulators	Retirement	2000	1957	(3,688.02)
G381.00-Meters & Regulators	Retirement	2000	1958	(3,869.62)
G381.00-Meters & Regulators	Retirement	2000	1959	(7,761.71)

G381.00-Meters & Regulators	Retirement	2000	1960	(6,063.09)
G381.00-Meters & Regulators	Retirement	2000	1961	(26,240.07)
G381.00-Meters & Regulators	Retirement	2000	1962	(24,225.17)
G381.00-Meters & Regulators	Retirement	2000	1963	(3,348.97)
G381.00-Meters & Regulators	Retirement	2000	1964	(4,222.19)
G381.00-Meters & Regulators	Retirement	2000	1965	(5,225.60)
G381.00-Meters & Regulators	Retirement	2000	1966	(9,753.34)
G381.00-Meters & Regulators	Retirement	2000	1967	(7,620.97)
G381.00-Meters & Regulators	Retirement	2000	1968	(16,187.50)
G381.00-Meters & Regulators	Retirement	2000	1969	(20,256.90)
G381.00-Meters & Regulators	Retirement	2000	1970	(24,601.28)
G381.00-Meters & Regulators	Retirement	2000	1971	(13,708.90)
G381.00-Meters & Regulators	Retirement	2000	1972	(20,111.05)
G381.00-Meters & Regulators	Retirement	2000	1973	(25,048.87)
G381.00-Meters & Regulators	Retirement	2000	1974	(18,055.57)
G381.00-Meters & Regulators	Retirement	2000	1975	(580.24)
G381.00-Meters & Regulators	Retirement	2000	1976	(20,112.09)
G381.00-Meters & Regulators	Retirement	2000	1977	(15,247.98)
G381.00-Meters & Regulators	Retirement	2000	1978	(27,308.22)
G381.00-Meters & Regulators	Retirement	2000	1979	(18,449.04)
G381.00-Meters & Regulators	Retirement	2000	1980	(2,835.77)
G381.00-Meters & Regulators	Retirement	2000	1981	(5,624.58)
G381.00-Meters & Regulators	Retirement	2000	1982	(4,287.06)
G381.00-Meters & Regulators	Retirement	2000	1983	(52.42)
G381.00-Meters & Regulators	Retirement	2000	1984	(8,133.87)
G381.00-Meters & Regulators	Retirement	2000	1985	(3,408.76)
G381.00-Meters & Regulators	Retirement	2000	1986	(927.19)
G381.00-Meters & Regulators	Retirement	2000	1987	(2,651.58)
G381.00-Meters & Regulators	Retirement	2000	1988	(62,589.26)
G381.00-Meters & Regulators	Retirement	2000	1989	(30,834.91)
G381.00-Meters & Regulators	Retirement	2000	1990	(12,179.51)
G381.00-Meters & Regulators	Retirement	2000	1991	(11,407.40)
G381.00-Meters & Regulators	Retirement	2000	1992	(7,776.57)
G381.00-Meters & Regulators	Retirement	2000	1993	(15,964.05)
G381.00-Meters & Regulators	Retirement	2000	1994	(5,957.11)
G381.00-Meters & Regulators	Retirement	2000	1995	(1,721.12)
G381.00-Meters & Regulators	Retirement	2000	1996	(3,057.28)
G381.00-Meters & Regulators	Retirement	2000	1997	(1,214.11)
G381.00-Meters & Regulators	Retirement	2000	1998	(1,815.15)
G381.00-Meters & Regulators	Retirement	2000	1999	(2,720.50)
G381.00-Meters & Regulators	Retirement	2001	1926	(3,871.04)
G381.00-Meters & Regulators	Retirement	2001	1927	(49.76)
G381.00-Meters & Regulators	Retirement	2001	1928	(24.72)
G381.00-Meters & Regulators	Retirement	2001	1929	(72.74)

G381.00-Meters & Regulators	Retirement	2001	1930	(207.68)
G381.00-Meters & Regulators	Retirement	2001	1931	(12.06)
G381.00-Meters & Regulators	Retirement	2001	1932	(11.39)
G381.00-Meters & Regulators	Retirement	2001	1933	(184.97)
G381.00-Meters & Regulators	Retirement	2001	1935	(298.99)
G381.00-Meters & Regulators	Retirement	2001	1936	(444.95)
G381.00-Meters & Regulators	Retirement	2001	1937	(529.48)
G381.00-Meters & Regulators	Retirement	2001	1938	(515.36)
G381.00-Meters & Regulators	Retirement	2001	1939	(506.34)
G381.00-Meters & Regulators	Retirement	2001	1940	(1,373.16)
G381.00-Meters & Regulators	Retirement	2001	1941	(2,834.67)
G381.00-Meters & Regulators	Retirement	2001	1942	(2,290.51)
G381.00-Meters & Regulators	Retirement	2001	1943	(681.75)
G381.00-Meters & Regulators	Retirement	2001	1944	(1,037.26)
G381.00-Meters & Regulators	Retirement	2001	1945	(602.05)
G381.00-Meters & Regulators	Retirement	2001	1946	(959.16)
G381.00-Meters & Regulators	Retirement	2001	1947	(2,025.18)
G381.00-Meters & Regulators	Retirement	2001	1948	(3,476.19)
G381.00-Meters & Regulators	Retirement	2001	1949	(3,552.59)
G381.00-Meters & Regulators	Retirement	2001	1950	(5,682.87)
G381.00-Meters & Regulators	Retirement	2001	1951	(10,376.31)
G381.00-Meters & Regulators	Retirement	2001	1952	(6,785.54)
G381.00-Meters & Regulators	Retirement	2001	1953	(5,892.71)
G381.00-Meters & Regulators	Retirement	2001	1954	(3,367.74)
G381.00-Meters & Regulators	Retirement	2001	1955	(2,640.36)
G381.00-Meters & Regulators	Retirement	2001	1956	(3,207.37)
G381.00-Meters & Regulators	Retirement	2001	1957	(5,034.44)
G381.00-Meters & Regulators	Retirement	2001	1958	(4,992.11)
G381.00-Meters & Regulators	Retirement	2001	1959	(9,277.68)
G381.00-Meters & Regulators	Retirement	2001	1960	(10,822.03)
G381.00-Meters & Regulators	Retirement	2001	1961	(3,416.54)
G381.00-Meters & Regulators	Retirement	2001	1962	(53,325.99)
G381.00-Meters & Regulators	Retirement	2001	1963	(3,767.25)
G381.00-Meters & Regulators	Retirement	2001	1964	(6,059.83)
G381.00-Meters & Regulators	Retirement	2001	1965	(7,618.96)
G381.00-Meters & Regulators	Retirement	2001	1966	(8,078.08)
G381.00-Meters & Regulators	Retirement	2001	1967	(7,532.06)
G381.00-Meters & Regulators	Retirement	2001	1968	(12,554.12)
G381.00-Meters & Regulators	Retirement	2001	1969	(22,398.19)
G381.00-Meters & Regulators	Retirement	2001	1970	(24,163.67)
G381.00-Meters & Regulators	Retirement	2001	1971	(26,012.46)
G381.00-Meters & Regulators	Retirement	2001	1972	(10,484.82)
G381.00-Meters & Regulators	Retirement	2001	1973	(23,793.96)
G381.00-Meters & Regulators	Retirement	2001	1974	(22,444.17)

G381.00-Meters & Regulators	Retirement	2001	1975	(3,135.24)
G381.00-Meters & Regulators	Retirement	2001	1976	(14,774.61)
G381.00-Meters & Regulators	Retirement	2001	1977	(16,369.39)
G381.00-Meters & Regulators	Retirement	2001	1978	(25,497.47)
G381.00-Meters & Regulators	Retirement	2001	1979	(17,165.18)
G381.00-Meters & Regulators	Retirement	2001	1980	(4,097.91)
G381.00-Meters & Regulators	Retirement	2001	1981	(4,979.03)
G381.00-Meters & Regulators	Retirement	2001	1982	(2,973.59)
G381.00-Meters & Regulators	Retirement	2001	1984	(5,342.12)
G381.00-Meters & Regulators	Retirement	2001	1985	(4,725.83)
G381.00-Meters & Regulators	Retirement	2001	1986	(1,067.94)
G381.00-Meters & Regulators	Retirement	2001	1987	(4,820.92)
G381.00-Meters & Regulators	Retirement	2001	1988	(5,647.97)
G381.00-Meters & Regulators	Retirement	2001	1989	(70,607.57)
G381.00-Meters & Regulators	Retirement	2001	1990	(10,011.22)
G381.00-Meters & Regulators	Retirement	2001	1991	(23,521.45)
G381.00-Meters & Regulators	Retirement	2001	1992	(18,675.87)
G381.00-Meters & Regulators	Retirement	2001	1993	(11,026.26)
G381.00-Meters & Regulators	Retirement	2001	1994	(6,453.53)
G381.00-Meters & Regulators	Retirement	2001	1995	(4,474.72)
G381.00-Meters & Regulators	Retirement	2001	1996	(6,627.85)
G381.00-Meters & Regulators	Retirement	2001	1997	(2,225.85)
G381.00-Meters & Regulators	Retirement	2001	1998	(1,624.23)
G381.00-Meters & Regulators	Retirement	2001	1999	(5,083.86)
G381.00-Meters & Regulators	Retirement	2001	2000	(514.44)
G381.00-Meters & Regulators	Retirement	2002	1926	(2,343.01)
G381.00-Meters & Regulators	Retirement	2002	1927	(24.88)
G381.00-Meters & Regulators	Retirement	2002	1928	(37.08)
G381.00-Meters & Regulators	Retirement	2002	1929	(72.74)
G381.00-Meters & Regulators	Retirement	2002	1930	(116.82)
G381.00-Meters & Regulators	Retirement	2002	1933	(195.25)
G381.00-Meters & Regulators	Retirement	2002	1935	(237.13)
G381.00-Meters & Regulators	Retirement	2002	1936	(493.33)
G381.00-Meters & Regulators	Retirement	2002	1937	(397.11)
G381.00-Meters & Regulators	Retirement	2002	1938	(432.91)
G381.00-Meters & Regulators	Retirement	2002	1939	(545.29)
G381.00-Meters & Regulators	Retirement	2002	1940	(1,194.66)
G381.00-Meters & Regulators	Retirement	2002	1941	(2,540.50)
G381.00-Meters & Regulators	Retirement	2002	1942	(1,973.14)
G381.00-Meters & Regulators	Retirement	2002	1943	(580.74)
G381.00-Meters & Regulators	Retirement	2002	1944	(750.02)
G381.00-Meters & Regulators	Retirement	2002	1945	(427.77)
G381.00-Meters & Regulators	Retirement	2002	1946	(939.98)
G381.00-Meters & Regulators	Retirement	2002	1947	(1,724.44)

G381.00-Meters & Regulators	Retirement	2002	1948	(3,089.93)
G381.00-Meters & Regulators	Retirement	2002	1949	(2,738.47)
G381.00-Meters & Regulators	Retirement	2002	1950	(4,731.57)
G381.00-Meters & Regulators	Retirement	2002	1951	(9,599.46)
G381.00-Meters & Regulators	Retirement	2002	1952	(5,283.81)
G381.00-Meters & Regulators	Retirement	2002	1953	(4,902.34)
G381.00-Meters & Regulators	Retirement	2002	1954	(2,301.69)
G381.00-Meters & Regulators	Retirement	2002	1955	(2,740.93)
G381.00-Meters & Regulators	Retirement	2002	1956	(2,875.57)
G381.00-Meters & Regulators	Retirement	2002	1957	(3,834.37)
G381.00-Meters & Regulators	Retirement	2002	1958	(4,076.39)
G381.00-Meters & Regulators	Retirement	2002	1959	(7,306.92)
G381.00-Meters & Regulators	Retirement	2002	1960	(5,719.31)
G381.00-Meters & Regulators	Retirement	2002	1961	(2,712.11)
G381.00-Meters & Regulators	Retirement	2002	1962	(3,184.96)
G381.00-Meters & Regulators	Retirement	2002	1963	(43,303.29)
G381.00-Meters & Regulators	Retirement	2002	1964	(11,184.49)
G381.00-Meters & Regulators	Retirement	2002	1965	(11,131.17)
G381.00-Meters & Regulators	Retirement	2002	1966	(5,482.14)
G381.00-Meters & Regulators	Retirement	2002	1967	(4,623.50)
G381.00-Meters & Regulators	Retirement	2002	1968	(12,144.95)
G381.00-Meters & Regulators	Retirement	2002	1969	(14,261.30)
G381.00-Meters & Regulators	Retirement	2002	1970	(11,124.77)
G381.00-Meters & Regulators	Retirement	2002	1971	(13,295.62)
G381.00-Meters & Regulators	Retirement	2002	1972	(12,895.96)
G381.00-Meters & Regulators	Retirement	2002	1973	(23,335.09)
G381.00-Meters & Regulators	Retirement	2002	1974	(5,218.06)
G381.00-Meters & Regulators	Retirement	2002	1975	(6,394.98)
G381.00-Meters & Regulators	Retirement	2002	1976	(13,613.09)
G381.00-Meters & Regulators	Retirement	2002	1977	(14,646.59)
G381.00-Meters & Regulators	Retirement	2002	1978	(26,160.41)
G381.00-Meters & Regulators	Retirement	2002	1979	(11,336.22)
G381.00-Meters & Regulators	Retirement	2002	1980	(8,924.40)
G381.00-Meters & Regulators	Retirement	2002	1981	(2,212.83)
G381.00-Meters & Regulators	Retirement	2002	1982	(8,863.23)
G381.00-Meters & Regulators	Retirement	2002	1984	(3,169.00)
G381.00-Meters & Regulators	Retirement	2002	1985	(3,914.11)
G381.00-Meters & Regulators	Retirement	2002	1986	(200.43)
G381.00-Meters & Regulators	Retirement	2002	1987	(11,187.36)
G381.00-Meters & Regulators	Retirement	2002	1988	(1,453.03)
G381.00-Meters & Regulators	Retirement	2002	1989	(77,287.92)
G381.00-Meters & Regulators	Retirement	2002	1990	(4,594.02)
G381.00-Meters & Regulators	Retirement	2002	1991	(8,281.66)
G381.00-Meters & Regulators	Retirement	2002	1992	(13,173.19)

G381.00-Meters & Regulators	Retirement	2002	1993	(27,037.99)
G381.00-Meters & Regulators	Retirement	2002	1994	(2,978.55)
G381.00-Meters & Regulators	Retirement	2002	1995	(2,366.56)
G381.00-Meters & Regulators	Retirement	2002	1996	(5,775.56)
G381.00-Meters & Regulators	Retirement	2002	1997	(2,023.51)
G381.00-Meters & Regulators	Retirement	2002	1998	(1,145.82)
G381.00-Meters & Regulators	Retirement	2002	1999	(4,518.05)
G381.00-Meters & Regulators	Retirement	2002	2000	(489.82)
G381.00-Meters & Regulators	Retirement	2003	1926	(3,641.84)
G381.00-Meters & Regulators	Retirement	2003	1927	(49.76)
G381.00-Meters & Regulators	Retirement	2003	1928	(37.08)
G381.00-Meters & Regulators	Retirement	2003	1929	(72.74)
G381.00-Meters & Regulators	Retirement	2003	1930	(129.80)
G381.00-Meters & Regulators	Retirement	2003	1931	(24.12)
G381.00-Meters & Regulators	Retirement	2003	1932	(11.39)
G381.00-Meters & Regulators	Retirement	2003	1933	(287.74)
G381.00-Meters & Regulators	Retirement	2003	1935	(422.69)
G381.00-Meters & Regulators	Retirement	2003	1936	(783.49)
G381.00-Meters & Regulators	Retirement	2003	1937	(917.14)
G381.00-Meters & Regulators	Retirement	2003	1938	(783.34)
G381.00-Meters & Regulators	Retirement	2003	1939	(714.10)
G381.00-Meters & Regulators	Retirement	2003	1940	(1,785.10)
G381.00-Meters & Regulators	Retirement	2003	1941	(4,546.17)
G381.00-Meters & Regulators	Retirement	2003	1942	(2,828.63)
G381.00-Meters & Regulators	Retirement	2003	1943	(1,010.01)
G381.00-Meters & Regulators	Retirement	2003	1944	(1,260.71)
G381.00-Meters & Regulators	Retirement	2003	1945	(871.37)
G381.00-Meters & Regulators	Retirement	2003	1946	(1,496.30)
G381.00-Meters & Regulators	Retirement	2003	1947	(3,328.53)
G381.00-Meters & Regulators	Retirement	2003	1948	(4,742.16)
G381.00-Meters & Regulators	Retirement	2003	1949	(4,983.50)
G381.00-Meters & Regulators	Retirement	2003	1950	(8,036.15)
G381.00-Meters & Regulators	Retirement	2003	1951	(15,814.14)
G381.00-Meters & Regulators	Retirement	2003	1952	(8,454.13)
G381.00-Meters & Regulators	Retirement	2003	1953	(7,947.74)
G381.00-Meters & Regulators	Retirement	2003	1954	(3,440.41)
G381.00-Meters & Regulators	Retirement	2003	1955	(4,073.70)
G381.00-Meters & Regulators	Retirement	2003	1956	(4,589.84)
G381.00-Meters & Regulators	Retirement	2003	1957	(6,761.37)
G381.00-Meters & Regulators	Retirement	2003	1958	(6,764.47)
G381.00-Meters & Regulators	Retirement	2003	1959	(11,400.04)
G381.00-Meters & Regulators	Retirement	2003	1960	(10,126.00)
G381.00-Meters & Regulators	Retirement	2003	1961	(4,473.24)
G381.00-Meters & Regulators	Retirement	2003	1962	(4,747.94)

G381.00-Meters & Regulators	Retirement	2003	1963	(31,022.69)
G381.00-Meters & Regulators	Retirement	2003	1964	(48,965.63)
G381.00-Meters & Regulators	Retirement	2003	1965	(11,405.48)
G381.00-Meters & Regulators	Retirement	2003	1966	(7,298.67)
G381.00-Meters & Regulators	Retirement	2003	1967	(9,844.11)
G381.00-Meters & Regulators	Retirement	2003	1968	(24,887.10)
G381.00-Meters & Regulators	Retirement	2003	1969	(30,469.15)
G381.00-Meters & Regulators	Retirement	2003	1970	(14,857.65)
G381.00-Meters & Regulators	Retirement	2003	1971	(23,150.24)
G381.00-Meters & Regulators	Retirement	2003	1972	(27,603.05)
G381.00-Meters & Regulators	Retirement	2003	1973	(41,839.73)
G381.00-Meters & Regulators	Retirement	2003	1974	(8,246.30)
G381.00-Meters & Regulators	Retirement	2003	1975	(17,748.31)
G381.00-Meters & Regulators	Retirement	2003	1976	(23,409.77)
G381.00-Meters & Regulators	Retirement	2003	1977	(22,567.10)
G381.00-Meters & Regulators	Retirement	2003	1978	(45,582.39)
G381.00-Meters & Regulators	Retirement	2003	1979	(17,899.01)
G381.00-Meters & Regulators	Retirement	2003	1980	(2,297.10)
G381.00-Meters & Regulators	Retirement	2003	1981	(3,780.61)
G381.00-Meters & Regulators	Retirement	2003	1982	(2,306.79)
G381.00-Meters & Regulators	Retirement	2003	1983	(6,763.60)
G381.00-Meters & Regulators	Retirement	2003	1984	(23,144.13)
G381.00-Meters & Regulators	Retirement	2003	1985	(4,299.16)
G381.00-Meters & Regulators	Retirement	2003	1986	(134.65)
G381.00-Meters & Regulators	Retirement	2003	1987	(4,117.50)
G381.00-Meters & Regulators	Retirement	2003	1988	(7,042.13)
G381.00-Meters & Regulators	Retirement	2003	1989	(57,474.09)
G381.00-Meters & Regulators	Retirement	2003	1990	(16,389.68)
G381.00-Meters & Regulators	Retirement	2003	1991	(17,716.49)
G381.00-Meters & Regulators	Retirement	2003	1992	(6,753.50)
G381.00-Meters & Regulators	Retirement	2003	1993	(38,800.48)
G381.00-Meters & Regulators	Retirement	2003	1994	(27,279.44)
G381.00-Meters & Regulators	Retirement	2003	1995	(3,603.92)
G381.00-Meters & Regulators	Retirement	2003	1996	(4,248.63)
G381.00-Meters & Regulators	Retirement	2003	1997	(2,630.56)
G381.00-Meters & Regulators	Retirement	2003	1998	(2,770.10)
G381.00-Meters & Regulators	Retirement	2003	1999	(2,462.53)
G381.00-Meters & Regulators	Retirement	2003	2000	(394.22)
G381.00-Meters & Regulators	Retirement	2004	1926	(3,641.84)
G381.00-Meters & Regulators	Retirement	2004	1927	(1,505.35)
G381.00-Meters & Regulators	Retirement	2004	1928	(37.08)
G381.00-Meters & Regulators	Retirement	2004	1929	(145.48)
G381.00-Meters & Regulators	Retirement	2004	1930	(181.72)
G381.00-Meters & Regulators	Retirement	2004	1933	(308.31)

G381.00-Meters & Regulators	Retirement	2004	1935	(721.67)
G381.00-Meters & Regulators	Retirement	2004	1936	(889.92)
G381.00-Meters & Regulators	Retirement	2004	1937	(954.95)
G381.00-Meters & Regulators	Retirement	2004	1938	(1,195.63)
G381.00-Meters & Regulators	Retirement	2004	1939	(1,181.50)
G381.00-Meters & Regulators	Retirement	2004	1940	(2,732.60)
G381.00-Meters & Regulators	Retirement	2004	1941	(6,097.23)
G381.00-Meters & Regulators	Retirement	2004	1942	(4,663.76)
G381.00-Meters & Regulators	Retirement	2004	1943	(1,603.37)
G381.00-Meters & Regulators	Retirement	2004	1944	(1,946.90)
G381.00-Meters & Regulators	Retirement	2004	1945	(1,172.39)
G381.00-Meters & Regulators	Retirement	2004	1946	(2,340.36)
G381.00-Meters & Regulators	Retirement	2004	1947	(4,351.13)
G381.00-Meters & Regulators	Retirement	2004	1948	(7,789.18)
G381.00-Meters & Regulators	Retirement	2004	1949	(7,277.88)
G381.00-Meters & Regulators	Retirement	2004	1950	(11,140.46)
G381.00-Meters & Regulators	Retirement	2004	1951	(22,972.11)
G381.00-Meters & Regulators	Retirement	2004	1952	(12,653.38)
G381.00-Meters & Regulators	Retirement	2004	1953	(11,958.75)
G381.00-Meters & Regulators	Retirement	2004	1954	(5,863.24)
G381.00-Meters & Regulators	Retirement	2004	1955	(6,135.69)
G381.00-Meters & Regulators	Retirement	2004	1956	(6,027.61)
G381.00-Meters & Regulators	Retirement	2004	1957	(9,483.48)
G381.00-Meters & Regulators	Retirement	2004	1958	(9,452.52)
G381.00-Meters & Regulators	Retirement	2004	1959	(16,645.25)
G381.00-Meters & Regulators	Retirement	2004	1960	(15,720.29)
G381.00-Meters & Regulators	Retirement	2004	1961	(7,009.21)
G381.00-Meters & Regulators	Retirement	2004	1962	(6,497.16)
G381.00-Meters & Regulators	Retirement	2004	1963	(5,515.57)
G381.00-Meters & Regulators	Retirement	2004	1964	(37,342.66)
G381.00-Meters & Regulators	Retirement	2004	1965	(49,827.26)
G381.00-Meters & Regulators	Retirement	2004	1966	(34,659.11)
G381.00-Meters & Regulators	Retirement	2004	1967	(25,633.23)
G381.00-Meters & Regulators	Retirement	2004	1968	(31,196.95)
G381.00-Meters & Regulators	Retirement	2004	1969	(25,305.34)
G381.00-Meters & Regulators	Retirement	2004	1970	(32,847.20)
G381.00-Meters & Regulators	Retirement	2004	1971	(25,158.91)
G381.00-Meters & Regulators	Retirement	2004	1972	(30,434.30)
G381.00-Meters & Regulators	Retirement	2004	1973	(55,034.46)
G381.00-Meters & Regulators	Retirement	2004	1974	(7,914.49)
G381.00-Meters & Regulators	Retirement	2004	1975	(16,535.03)
G381.00-Meters & Regulators	Retirement	2004	1976	(31,108.21)
G381.00-Meters & Regulators	Retirement	2004	1977	(39,098.34)
G381.00-Meters & Regulators	Retirement	2004	1978	(72,160.76)

G381.00-Meters & Regulators	Retirement	2004	1979	(39,473.45)
G381.00-Meters & Regulators	Retirement	2004	1980	(25,991.83)
G381.00-Meters & Regulators	Retirement	2004	1981	(3,135.49)
G381.00-Meters & Regulators	Retirement	2004	1982	(5,971.58)
G381.00-Meters & Regulators	Retirement	2004	1983	(1,654.35)
G381.00-Meters & Regulators	Retirement	2004	1984	(53,319.73)
G381.00-Meters & Regulators	Retirement	2004	1985	(17,567.98)
G381.00-Meters & Regulators	Retirement	2004	1986	(5,991.33)
G381.00-Meters & Regulators	Retirement	2004	1987	(35,615.81)
G381.00-Meters & Regulators	Retirement	2004	1988	(13,169.07)
G381.00-Meters & Regulators	Retirement	2004	1989	(13,306.31)
G381.00-Meters & Regulators	Retirement	2004	1990	(45,860.74)
G381.00-Meters & Regulators	Retirement	2004	1991	(29,011.96)
G381.00-Meters & Regulators	Retirement	2004	1992	(16,366.34)
G381.00-Meters & Regulators	Retirement	2004	1993	(40,811.30)
G381.00-Meters & Regulators	Retirement	2004	1994	(13,763.40)
G381.00-Meters & Regulators	Retirement	2004	1995	(30,812.31)
G381.00-Meters & Regulators	Retirement	2004	1996	(11,646.87)
G381.00-Meters & Regulators	Retirement	2004	1997	(4,654.08)
G381.00-Meters & Regulators	Retirement	2004	1998	(3,630.42)
G381.00-Meters & Regulators	Retirement	2004	1999	(5,606.09)
G381.00-Meters & Regulators	Retirement	2004	2000	(1,715.50)
G381.00-Meters & Regulators	Retirement	2004	2001	(4,061.35)
G381.00-Meters & Regulators	Retirement	2004	2002	(2,057.24)
G381.00-Meters & Regulators	Retirement	2004	2003	(11,029.34)
G381.00-Meters & Regulators	Retirement	2005	1927	(6,631.03)
G381.00-Meters & Regulators	Retirement	2005	1928	(12.36)
G381.00-Meters & Regulators	Retirement	2005	1929	(96.99)
G381.00-Meters & Regulators	Retirement	2005	1930	(441.30)
G381.00-Meters & Regulators	Retirement	2005	1933	(298.02)
G381.00-Meters & Regulators	Retirement	2005	1935	(628.89)
G381.00-Meters & Regulators	Retirement	2005	1936	(967.28)
G381.00-Meters & Regulators	Retirement	2005	1937	(1,040.05)
G381.00-Meters & Regulators	Retirement	2005	1938	(1,082.23)
G381.00-Meters & Regulators	Retirement	2005	1939	(1,103.60)
G381.00-Meters & Regulators	Retirement	2005	1940	(2,087.22)
G381.00-Meters & Regulators	Retirement	2005	1941	(6,070.48)
G381.00-Meters & Regulators	Retirement	2005	1942	(4,456.80)
G381.00-Meters & Regulators	Retirement	2005	1943	(1,350.87)
G381.00-Meters & Regulators	Retirement	2005	1944	(1,851.16)
G381.00-Meters & Regulators	Retirement	2005	1945	(808.01)
G381.00-Meters & Regulators	Retirement	2005	1946	(1,937.51)
G381.00-Meters & Regulators	Retirement	2005	1947	(3,769.66)
G381.00-Meters & Regulators	Retirement	2005	1948	(7,016.71)

G381.00-Meters & Regulators	Retirement	2005	1949	(6,685.79)
G381.00-Meters & Regulators	Retirement	2005	1950	(10,940.18)
G381.00-Meters & Regulators	Retirement	2005	1951	(20,724.84)
G381.00-Meters & Regulators	Retirement	2005	1952	(11,068.23)
G381.00-Meters & Regulators	Retirement	2005	1953	(11,240.72)
G381.00-Meters & Regulators	Retirement	2005	1954	(5,112.18)
G381.00-Meters & Regulators	Retirement	2005	1955	(5,683.05)
G381.00-Meters & Regulators	Retirement	2005	1956	(5,364.02)
G381.00-Meters & Regulators	Retirement	2005	1957	(8,956.62)
G381.00-Meters & Regulators	Retirement	2005	1958	(8,359.59)
G381.00-Meters & Regulators	Retirement	2005	1959	(15,311.21)
G381.00-Meters & Regulators	Retirement	2005	1960	(12,970.03)
G381.00-Meters & Regulators	Retirement	2005	1961	(5,882.13)
G381.00-Meters & Regulators	Retirement	2005	1962	(6,318.67)
G381.00-Meters & Regulators	Retirement	2005	1963	(5,474.71)
G381.00-Meters & Regulators	Retirement	2005	1964	(6,199.59)
G381.00-Meters & Regulators	Retirement	2005	1965	(7,207.87)
G381.00-Meters & Regulators	Retirement	2005	1966	(5,690.87)
G381.00-Meters & Regulators	Retirement	2005	1967	(13,006.50)
G381.00-Meters & Regulators	Retirement	2005	1968	(23,708.46)
G381.00-Meters & Regulators	Retirement	2005	1969	(45,894.72)
G381.00-Meters & Regulators	Retirement	2005	1970	(29,375.39)
G381.00-Meters & Regulators	Retirement	2005	1971	(104,511.99)
G381.00-Meters & Regulators	Retirement	2005	1972	(24,038.89)
G381.00-Meters & Regulators	Retirement	2005	1973	(53,037.42)
G381.00-Meters & Regulators	Retirement	2005	1974	(14,054.34)
G381.00-Meters & Regulators	Retirement	2005	1975	(9,231.43)
G381.00-Meters & Regulators	Retirement	2005	1976	(33,037.10)
G381.00-Meters & Regulators	Retirement	2005	1977	(27,109.42)
G381.00-Meters & Regulators	Retirement	2005	1978	(64,013.32)
G381.00-Meters & Regulators	Retirement	2005	1979	(24,951.41)
G381.00-Meters & Regulators	Retirement	2005	1980	(5,248.32)
G381.00-Meters & Regulators	Retirement	2005	1981	(4,057.77)
G381.00-Meters & Regulators	Retirement	2005	1982	(10,320.13)
G381.00-Meters & Regulators	Retirement	2005	1983	(10,053.34)
G381.00-Meters & Regulators	Retirement	2005	1984	(26,351.90)
G381.00-Meters & Regulators	Retirement	2005	1985	(20,226.75)
G381.00-Meters & Regulators	Retirement	2005	1986	(15,731.70)
G381.00-Meters & Regulators	Retirement	2005	1987	(13,058.02)
G381.00-Meters & Regulators	Retirement	2005	1988	(5,050.66)
G381.00-Meters & Regulators	Retirement	2005	1989	(9,348.68)
G381.00-Meters & Regulators	Retirement	2005	1990	(46,058.29)
G381.00-Meters & Regulators	Retirement	2005	1991	(24,919.76)
G381.00-Meters & Regulators	Retirement	2005	1992	(14,191.28)

G381.00-Meters & Regulators	Retirement	2005	1993	(47,489.82)
G381.00-Meters & Regulators	Retirement	2005	1994	(13,628.34)
G381.00-Meters & Regulators	Retirement	2005	1995	(26,025.44)
G381.00-Meters & Regulators	Retirement	2005	1996	(123,254.69)
G381.00-Meters & Regulators	Retirement	2005	1997	(16,790.86)
G381.00-Meters & Regulators	Retirement	2005	1998	(6,595.91)
G381.00-Meters & Regulators	Retirement	2005	1999	(17,742.91)
G381.00-Meters & Regulators	Retirement	2005	2000	(1,972.00)
G381.00-Meters & Regulators	Retirement	2005	2001	(691.71)
G381.00-Meters & Regulators	Retirement	2005	2002	(412.20)
G381.00-Meters & Regulators	Retirement	2005	2003	(13,756.61)
G381.00-Meters & Regulators	Retirement	2005	2004	(6,305.76)
G381.00-Meters & Regulators	Retirement	2006	1927	(12,366.30)
G381.00-Meters & Regulators	Retirement	2006	1928	(74.16)
G381.00-Meters & Regulators	Retirement	2006	1929	(290.94)
G381.00-Meters & Regulators	Retirement	2006	1930	(648.95)
G381.00-Meters & Regulators	Retirement	2006	1931	(12.06)
G381.00-Meters & Regulators	Retirement	2006	1932	(34.17)
G381.00-Meters & Regulators	Retirement	2006	1933	(1,490.06)
G381.00-Meters & Regulators	Retirement	2006	1935	(1,762.89)
G381.00-Meters & Regulators	Retirement	2006	1936	(2,834.15)
G381.00-Meters & Regulators	Retirement	2006	1937	(4,519.49)
G381.00-Meters & Regulators	Retirement	2006	1938	(4,122.80)
G381.00-Meters & Regulators	Retirement	2006	1939	(1,947.53)
G381.00-Meters & Regulators	Retirement	2006	1940	(3,460.38)
G381.00-Meters & Regulators	Retirement	2006	1941	(9,306.28)
G381.00-Meters & Regulators	Retirement	2006	1942	(8,485.88)
G381.00-Meters & Regulators	Retirement	2006	1943	(3,017.38)
G381.00-Meters & Regulators	Retirement	2006	1944	(3,287.42)
G381.00-Meters & Regulators	Retirement	2006	1945	(1,726.90)
G381.00-Meters & Regulators	Retirement	2006	1946	(3,069.34)
G381.00-Meters & Regulators	Retirement	2006	1947	(6,175.78)
G381.00-Meters & Regulators	Retirement	2006	1948	(16,479.57)
G381.00-Meters & Regulators	Retirement	2006	1949	(15,517.95)
G381.00-Meters & Regulators	Retirement	2006	1950	(26,061.17)
G381.00-Meters & Regulators	Retirement	2006	1951	(51,936.95)
G381.00-Meters & Regulators	Retirement	2006	1952	(25,918.59)
G381.00-Meters & Regulators	Retirement	2006	1953	(21,540.59)
G381.00-Meters & Regulators	Retirement	2006	1954	(10,805.82)
G381.00-Meters & Regulators	Retirement	2006	1955	(9,706.46)
G381.00-Meters & Regulators	Retirement	2006	1956	(12,608.21)
G381.00-Meters & Regulators	Retirement	2006	1957	(35,182.58)
G381.00-Meters & Regulators	Retirement	2006	1958	(45,549.35)
G381.00-Meters & Regulators	Retirement	2006	1959	(44,660.26)

G381.00-Meters & Regulators	Retirement	2006	1960	(20,814.55)
G381.00-Meters & Regulators	Retirement	2006	1961	(7,784.11)
G381.00-Meters & Regulators	Retirement	2006	1962	(7,746.60)
G381.00-Meters & Regulators	Retirement	2006	1963	(4,984.42)
G381.00-Meters & Regulators	Retirement	2006	1964	(7,301.04)
G381.00-Meters & Regulators	Retirement	2006	1965	(9,893.82)
G381.00-Meters & Regulators	Retirement	2006	1966	(7,777.51)
G381.00-Meters & Regulators	Retirement	2006	1967	(34,852.93)
G381.00-Meters & Regulators	Retirement	2006	1968	(78,412.01)
G381.00-Meters & Regulators	Retirement	2006	1969	(78,794.27)
G381.00-Meters & Regulators	Retirement	2006	1970	(8,269.34)
G381.00-Meters & Regulators	Retirement	2006	1971	(25,755.19)
G381.00-Meters & Regulators	Retirement	2006	1972	(141,081.14)
G381.00-Meters & Regulators	Retirement	2006	1973	(77,884.26)
G381.00-Meters & Regulators	Retirement	2006	1974	(14,318.32)
G381.00-Meters & Regulators	Retirement	2006	1975	(191,604.03)
G381.00-Meters & Regulators	Retirement	2006	1976	(34,526.61)
G381.00-Meters & Regulators	Retirement	2006	1977	(38,986.83)
G381.00-Meters & Regulators	Retirement	2006	1978	(66,875.37)
G381.00-Meters & Regulators	Retirement	2006	1979	(29,248.68)
G381.00-Meters & Regulators	Retirement	2006	1980	(1,079.52)
G381.00-Meters & Regulators	Retirement	2006	1981	(5,164.40)
G381.00-Meters & Regulators	Retirement	2006	1982	(7,890.95)
G381.00-Meters & Regulators	Retirement	2006	1983	(34.94)
G381.00-Meters & Regulators	Retirement	2006	1984	(32,979.32)
G381.00-Meters & Regulators	Retirement	2006	1985	(17,876.32)
G381.00-Meters & Regulators	Retirement	2006	1986	(3,846.31)
G381.00-Meters & Regulators	Retirement	2006	1987	(18,437.95)
G381.00-Meters & Regulators	Retirement	2006	1988	(18,642.60)
G381.00-Meters & Regulators	Retirement	2006	1989	(10,582.95)
G381.00-Meters & Regulators	Retirement	2006	1990	(25,443.34)
G381.00-Meters & Regulators	Retirement	2006	1991	(92,964.65)
G381.00-Meters & Regulators	Retirement	2006	1992	(28,972.25)
G381.00-Meters & Regulators	Retirement	2006	1993	(69,089.48)
G381.00-Meters & Regulators	Retirement	2006	1994	(18,220.67)
G381.00-Meters & Regulators	Retirement	2006	1995	(19,040.74)
G381.00-Meters & Regulators	Retirement	2006	1996	(55,212.59)
G381.00-Meters & Regulators	Retirement	2006	1997	(148,188.68)
G381.00-Meters & Regulators	Retirement	2006	1998	(9,273.35)
G381.00-Meters & Regulators	Retirement	2006	1999	(27,968.62)
G381.00-Meters & Regulators	Retirement	2006	2000	(992.38)
G381.00-Meters & Regulators	Retirement	2006	2001	(1,010.95)
G381.00-Meters & Regulators	Retirement	2006	2002	(652.65)
G381.00-Meters & Regulators	Retirement	2006	2003	(1,382.24)

G381.00-Meters & Regulators	Retirement	2006	2004	(9,159.07)
G381.00-Meters & Regulators	Retirement	2006	2005	(6,011.63)
G381.00-Meters & Regulators	Retirement	2007	1927	(11,831.33)
G381.00-Meters & Regulators	Retirement	2007	1928	(135.96)
G381.00-Meters & Regulators	Retirement	2007	1929	(303.08)
G381.00-Meters & Regulators	Retirement	2007	1930	(674.91)
G381.00-Meters & Regulators	Retirement	2007	1932	(11.39)
G381.00-Meters & Regulators	Retirement	2007	1933	(1,192.07)
G381.00-Meters & Regulators	Retirement	2007	1935	(1,804.11)
G381.00-Meters & Regulators	Retirement	2007	1936	(3,559.61)
G381.00-Meters & Regulators	Retirement	2007	1937	(5,011.15)
G381.00-Meters & Regulators	Retirement	2007	1938	(3,700.23)
G381.00-Meters & Regulators	Retirement	2007	1939	(1,921.58)
G381.00-Meters & Regulators	Retirement	2007	1940	(4,270.53)
G381.00-Meters & Regulators	Retirement	2007	1941	(10,215.54)
G381.00-Meters & Regulators	Retirement	2007	1942	(9,479.35)
G381.00-Meters & Regulators	Retirement	2007	1943	(3,774.87)
G381.00-Meters & Regulators	Retirement	2007	1944	(3,510.84)
G381.00-Meters & Regulators	Retirement	2007	1945	(1,663.53)
G381.00-Meters & Regulators	Retirement	2007	1946	(3,280.35)
G381.00-Meters & Regulators	Retirement	2007	1947	(7,138.24)
G381.00-Meters & Regulators	Retirement	2007	1948	(20,299.05)
G381.00-Meters & Regulators	Retirement	2007	1949	(18,799.15)
G381.00-Meters & Regulators	Retirement	2007	1950	(32,670.36)
G381.00-Meters & Regulators	Retirement	2007	1951	(66,141.92)
G381.00-Meters & Regulators	Retirement	2007	1952	(29,227.94)
G381.00-Meters & Regulators	Retirement	2007	1953	(20,550.22)
G381.00-Meters & Regulators	Retirement	2007	1954	(10,272.81)
G381.00-Meters & Regulators	Retirement	2007	1955	(9,052.64)
G381.00-Meters & Regulators	Retirement	2007	1956	(13,465.35)
G381.00-Meters & Regulators	Retirement	2007	1957	(48,822.41)
G381.00-Meters & Regulators	Retirement	2007	1958	(63,331.89)
G381.00-Meters & Regulators	Retirement	2007	1959	(50,238.97)
G381.00-Meters & Regulators	Retirement	2007	1960	(22,533.46)
G381.00-Meters & Regulators	Retirement	2007	1961	(7,044.47)
G381.00-Meters & Regulators	Retirement	2007	1962	(7,425.33)
G381.00-Meters & Regulators	Retirement	2007	1963	(6,169.27)
G381.00-Meters & Regulators	Retirement	2007	1964	(7,458.39)
G381.00-Meters & Regulators	Retirement	2007	1965	(10,879.80)
G381.00-Meters & Regulators	Retirement	2007	1966	(7,903.98)
G381.00-Meters & Regulators	Retirement	2007	1967	(45,597.30)
G381.00-Meters & Regulators	Retirement	2007	1968	(89,449.76)
G381.00-Meters & Regulators	Retirement	2007	1969	(57,588.42)
G381.00-Meters & Regulators	Retirement	2007	1970	(7,235.67)

G381.00-Meters & Regulators	Retirement	2007	1971	(11,702.01)
G381.00-Meters & Regulators	Retirement	2007	1972	(14,487.23)
G381.00-Meters & Regulators	Retirement	2007	1973	(42,653.92)
G381.00-Meters & Regulators	Retirement	2007	1974	(888.01)
G381.00-Meters & Regulators	Retirement	2007	1975	(128,767.81)
G381.00-Meters & Regulators	Retirement	2007	1976	(64,396.71)
G381.00-Meters & Regulators	Retirement	2007	1977	(180,305.57)
G381.00-Meters & Regulators	Retirement	2007	1978	(73,545.93)
G381.00-Meters & Regulators	Retirement	2007	1979	(122,819.05)
G381.00-Meters & Regulators	Retirement	2007	1980	(23,549.86)
G381.00-Meters & Regulators	Retirement	2007	1981	(7,030.97)
G381.00-Meters & Regulators	Retirement	2007	1982	(11,615.45)
G381.00-Meters & Regulators	Retirement	2007	1983	(17.47)
G381.00-Meters & Regulators	Retirement	2007	1984	(33,817.53)
G381.00-Meters & Regulators	Retirement	2007	1985	(22,024.31)
G381.00-Meters & Regulators	Retirement	2007	1986	(3,122.58)
G381.00-Meters & Regulators	Retirement	2007	1987	(24,915.07)
G381.00-Meters & Regulators	Retirement	2007	1988	(26,243.85)
G381.00-Meters & Regulators	Retirement	2007	1989	(16,575.42)
G381.00-Meters & Regulators	Retirement	2007	1990	(15,591.63)
G381.00-Meters & Regulators	Retirement	2007	1991	(98,537.15)
G381.00-Meters & Regulators	Retirement	2007	1992	(37,572.42)
G381.00-Meters & Regulators	Retirement	2007	1993	(123,315.30)
G381.00-Meters & Regulators	Retirement	2007	1994	(25,441.41)
G381.00-Meters & Regulators	Retirement	2007	1995	(24,565.46)
G381.00-Meters & Regulators	Retirement	2007	1996	(49,974.58)
G381.00-Meters & Regulators	Retirement	2007	1997	(121,776.79)
G381.00-Meters & Regulators	Retirement	2007	1998	(95,289.43)
G381.00-Meters & Regulators	Retirement	2007	1999	(41,529.79)
G381.00-Meters & Regulators	Retirement	2007	2000	(1,528.50)
G381.00-Meters & Regulators	Retirement	2007	2001	(611.91)
G381.00-Meters & Regulators	Retirement	2007	2002	(1,287.15)
G381.00-Meters & Regulators	Retirement	2007	2003	(1,423.20)
G381.00-Meters & Regulators	Retirement	2007	2004	(1,617.45)
G381.00-Meters & Regulators	Retirement	2007	2005	(2,539.44)
G381.00-Meters & Regulators	Retirement	2007	2006	(954.53)
G381.00-Meters & Regulators	Retirement	2008	1927	(13,187.41)
G381.00-Meters & Regulators	Retirement	2008	1928	(86.52)
G381.00-Meters & Regulators	Retirement	2008	1929	(278.83)
G381.00-Meters & Regulators	Retirement	2008	1930	(558.09)
G381.00-Meters & Regulators	Retirement	2008	1931	(36.18)
G381.00-Meters & Regulators	Retirement	2008	1933	(1,212.61)
G381.00-Meters & Regulators	Retirement	2008	1935	(1,773.21)
G381.00-Meters & Regulators	Retirement	2008	1936	(3,433.86)

G381.00-Meters & Regulators	Retirement	2008	1937	(4,510.04)
G381.00-Meters & Regulators	Retirement	2008	1938	(3,329.16)
G381.00-Meters & Regulators	Retirement	2008	1939	(1,480.13)
G381.00-Meters & Regulators	Retirement	2008	1940	(3,007.22)
G381.00-Meters & Regulators	Retirement	2008	1941	(8,062.77)
G381.00-Meters & Regulators	Retirement	2008	1942	(7,616.59)
G381.00-Meters & Regulators	Retirement	2008	1943	(2,638.63)
G381.00-Meters & Regulators	Retirement	2008	1944	(2,808.65)
G381.00-Meters & Regulators	Retirement	2008	1945	(1,330.84)
G381.00-Meters & Regulators	Retirement	2008	1946	(2,858.32)
G381.00-Meters & Regulators	Retirement	2008	1947	(6,396.35)
G381.00-Meters & Regulators	Retirement	2008	1948	(16,458.11)
G381.00-Meters & Regulators	Retirement	2008	1949	(14,136.39)
G381.00-Meters & Regulators	Retirement	2008	1950	(19,702.34)
G381.00-Meters & Regulators	Retirement	2008	1951	(36,733.18)
G381.00-Meters & Regulators	Retirement	2008	1952	(23,193.24)
G381.00-Meters & Regulators	Retirement	2008	1953	(19,832.19)
G381.00-Meters & Regulators	Retirement	2008	1954	(12,501.80)
G381.00-Meters & Regulators	Retirement	2008	1955	(12,774.30)
G381.00-Meters & Regulators	Retirement	2008	1956	(15,207.28)
G381.00-Meters & Regulators	Retirement	2008	1957	(33,338.57)
G381.00-Meters & Regulators	Retirement	2008	1958	(47,498.93)
G381.00-Meters & Regulators	Retirement	2008	1959	(45,963.97)
G381.00-Meters & Regulators	Retirement	2008	1960	(27,190.14)
G381.00-Meters & Regulators	Retirement	2008	1961	(9,615.71)
G381.00-Meters & Regulators	Retirement	2008	1962	(9,852.84)
G381.00-Meters & Regulators	Retirement	2008	1963	(9,029.18)
G381.00-Meters & Regulators	Retirement	2008	1964	(10,573.93)
G381.00-Meters & Regulators	Retirement	2008	1965	(11,797.81)
G381.00-Meters & Regulators	Retirement	2008	1966	(10,812.64)
G381.00-Meters & Regulators	Retirement	2008	1967	(37,119.56)
G381.00-Meters & Regulators	Retirement	2008	1968	(79,736.54)
G381.00-Meters & Regulators	Retirement	2008	1969	(37,214.18)
G381.00-Meters & Regulators	Retirement	2008	1970	(9,598.34)
G381.00-Meters & Regulators	Retirement	2008	1971	(11,981.13)
G381.00-Meters & Regulators	Retirement	2008	1972	(19,896.00)
G381.00-Meters & Regulators	Retirement	2008	1973	(57,020.03)
G381.00-Meters & Regulators	Retirement	2008	1974	(888.00)
G381.00-Meters & Regulators	Retirement	2008	1975	(8,297.27)
G381.00-Meters & Regulators	Retirement	2008	1976	(19,402.47)
G381.00-Meters & Regulators	Retirement	2008	1977	(54,165.20)
G381.00-Meters & Regulators	Retirement	2008	1978	(66,454.97)
G381.00-Meters & Regulators	Retirement	2008	1979	(30,584.81)
G381.00-Meters & Regulators	Retirement	2008	1980	(419,472.91)

G381.00-Meters & Regulators	Retirement	2008	1981	(98,999.61)
G381.00-Meters & Regulators	Retirement	2008	1982	(52,903.58)
G381.00-Meters & Regulators	Retirement	2008	1983	(4,595.38)
G381.00-Meters & Regulators	Retirement	2008	1984	(55,760.85)
G381.00-Meters & Regulators	Retirement	2008	1985	(36,492.63)
G381.00-Meters & Regulators	Retirement	2008	1986	(50,203.41)
G381.00-Meters & Regulators	Retirement	2008	1987	(44,571.96)
G381.00-Meters & Regulators	Retirement	2008	1988	(39,523.23)
G381.00-Meters & Regulators	Retirement	2008	1989	(27,296.84)
G381.00-Meters & Regulators	Retirement	2008	1990	(43,576.07)
G381.00-Meters & Regulators	Retirement	2008	1991	(430,274.78)
G381.00-Meters & Regulators	Retirement	2008	1992	(105,248.86)
G381.00-Meters & Regulators	Retirement	2008	1993	(102,534.16)
G381.00-Meters & Regulators	Retirement	2008	1994	(25,592.16)
G381.00-Meters & Regulators	Retirement	2008	1995	(91,745.49)
G381.00-Meters & Regulators	Retirement	2008	1996	(38,511.31)
G381.00-Meters & Regulators	Retirement	2008	1997	(100,853.31)
G381.00-Meters & Regulators	Retirement	2008	1998	(352,720.78)
G381.00-Meters & Regulators	Retirement	2008	1999	(139,763.73)
G381.00-Meters & Regulators	Retirement	2008	2000	(3,139.81)
G381.00-Meters & Regulators	Retirement	2008	2001	(3,004.51)
G381.00-Meters & Regulators	Retirement	2008	2002	(3,140.75)
G381.00-Meters & Regulators	Retirement	2008	2003	(1,848.27)
G381.00-Meters & Regulators	Retirement	2008	2004	(2,175.28)
G381.00-Meters & Regulators	Retirement	2008	2005	(3,244.69)
G381.00-Meters & Regulators	Retirement	2008	2006	(4,901.59)
G381.00-Meters & Regulators	Retirement	2008	2007	(2,317.21)
G381.00-Meters & Regulators	Retirement	2009	1927	(5,312.29)
G381.00-Meters & Regulators	Retirement	2009	1928	(19,133.04)
G381.00-Meters & Regulators	Retirement	2009	1929	(581.90)
G381.00-Meters & Regulators	Retirement	2009	1930	(1,713.26)
G381.00-Meters & Regulators	Retirement	2009	1931	(72.37)
G381.00-Meters & Regulators	Retirement	2009	1932	(11.39)
G381.00-Meters & Regulators	Retirement	2009	1933	(678.24)
G381.00-Meters & Regulators	Retirement	2009	1935	(855.66)
G381.00-Meters & Regulators	Retirement	2009	1936	(2,621.33)
G381.00-Meters & Regulators	Retirement	2009	1937	(3,394.34)
G381.00-Meters & Regulators	Retirement	2009	1938	(1,927.42)
G381.00-Meters & Regulators	Retirement	2009	1939	(740.06)
G381.00-Meters & Regulators	Retirement	2009	1940	(1,537.92)
G381.00-Meters & Regulators	Retirement	2009	1941	(3,824.13)
G381.00-Meters & Regulators	Retirement	2009	1942	(4,718.96)
G381.00-Meters & Regulators	Retirement	2009	1943	(1,262.50)
G381.00-Meters & Regulators	Retirement	2009	1944	(1,260.72)

G381.00-Meters & Regulators	Retirement	2009	1945	(934.75)
G381.00-Meters & Regulators	Retirement	2009	1946	(1,879.96)
G381.00-Meters & Regulators	Retirement	2009	1947	(3,228.27)
G381.00-Meters & Regulators	Retirement	2009	1948	(9,720.38)
G381.00-Meters & Regulators	Retirement	2009	1949	(7,721.97)
G381.00-Meters & Regulators	Retirement	2009	1950	(9,588.32)
G381.00-Meters & Regulators	Retirement	2009	1951	(9,155.56)
G381.00-Meters & Regulators	Retirement	2009	1952	(7,897.95)
G381.00-Meters & Regulators	Retirement	2009	1953	(10,374.17)
G381.00-Meters & Regulators	Retirement	2009	1954	(8,552.58)
G381.00-Meters & Regulators	Retirement	2009	1955	(7,895.91)
G381.00-Meters & Regulators	Retirement	2009	1956	(8,543.74)
G381.00-Meters & Regulators	Retirement	2009	1957	(28,801.72)
G381.00-Meters & Regulators	Retirement	2009	1958	(47,735.24)
G381.00-Meters & Regulators	Retirement	2009	1959	(36,898.51)
G381.00-Meters & Regulators	Retirement	2009	1960	(15,814.04)
G381.00-Meters & Regulators	Retirement	2009	1961	(11,940.34)
G381.00-Meters & Regulators	Retirement	2009	1962	(11,494.99)
G381.00-Meters & Regulators	Retirement	2009	1963	(11,317.13)
G381.00-Meters & Regulators	Retirement	2009	1964	(14,539.16)
G381.00-Meters & Regulators	Retirement	2009	1965	(16,523.72)
G381.00-Meters & Regulators	Retirement	2009	1966	(33,323.17)
G381.00-Meters & Regulators	Retirement	2009	1967	(38,061.52)
G381.00-Meters & Regulators	Retirement	2009	1968	(105,167.47)
G381.00-Meters & Regulators	Retirement	2009	1969	(82,917.64)
G381.00-Meters & Regulators	Retirement	2009	1970	(108,756.52)
G381.00-Meters & Regulators	Retirement	2009	1971	(16,826.17)
G381.00-Meters & Regulators	Retirement	2009	1972	(26,643.00)
G381.00-Meters & Regulators	Retirement	2009	1973	(131,370.07)
G381.00-Meters & Regulators	Retirement	2009	1974	(444.00)
G381.00-Meters & Regulators	Retirement	2009	1975	(3,013.56)
G381.00-Meters & Regulators	Retirement	2009	1976	(20,551.01)
G381.00-Meters & Regulators	Retirement	2009	1977	(32,310.28)
G381.00-Meters & Regulators	Retirement	2009	1978	(37,032.01)
G381.00-Meters & Regulators	Retirement	2009	1979	(18,047.83)
G381.00-Meters & Regulators	Retirement	2009	1980	(17,671.52)
G381.00-Meters & Regulators	Retirement	2009	1981	(147,862.49)
G381.00-Meters & Regulators	Retirement	2009	1982	(367,416.69)
G381.00-Meters & Regulators	Retirement	2009	1983	(208,347.57)
G381.00-Meters & Regulators	Retirement	2009	1984	(220,698.93)
G381.00-Meters & Regulators	Retirement	2009	1985	(32,205.05)
G381.00-Meters & Regulators	Retirement	2009	1986	(4,909.76)
G381.00-Meters & Regulators	Retirement	2009	1987	(173,818.67)
G381.00-Meters & Regulators	Retirement	2009	1988	(29,760.34)

G381.00-Meters & Regulators	Retirement	2009	1989	(17,264.69)
G381.00-Meters & Regulators	Retirement	2009	1990	(18,739.87)
G381.00-Meters & Regulators	Retirement	2009	1991	(29,521.39)
G381.00-Meters & Regulators	Retirement	2009	1992	(12,031.92)
G381.00-Meters & Regulators	Retirement	2009	1993	(10,403.69)
G381.00-Meters & Regulators	Retirement	2009	1994	(12,549.37)
G381.00-Meters & Regulators	Retirement	2009	1995	(30,218.13)
G381.00-Meters & Regulators	Retirement	2009	1996	(28,653.52)
G381.00-Meters & Regulators	Retirement	2009	1997	(7,483.94)
G381.00-Meters & Regulators	Retirement	2009	1998	(17,030.03)
G381.00-Meters & Regulators	Retirement	2009	1999	(12,776.43)
G381.00-Meters & Regulators	Retirement	2009	2000	(48,176.41)
G381.00-Meters & Regulators	Retirement	2009	2001	(2,113.74)
G381.00-Meters & Regulators	Retirement	2009	2002	(2,328.69)
G381.00-Meters & Regulators	Retirement	2009	2003	(1,547.34)
G381.00-Meters & Regulators	Retirement	2009	2004	(2,600.48)
G381.00-Meters & Regulators	Retirement	2009	2005	(4,949.08)
G381.00-Meters & Regulators	Retirement	2009	2006	(10,065.37)
G381.00-Meters & Regulators	Retirement	2009	2007	(14,042.21)
G381.00-Meters & Regulators	Retirement	2009	2008	(18,697.54)
G381.00-Meters & Regulators	Retirement	2010	1928	(10,839.59)
G381.00-Meters & Regulators	Retirement	2010	1929	(17,117.12)
G381.00-Meters & Regulators	Retirement	2010	1930	(1,557.50)
G381.00-Meters & Regulators	Retirement	2010	1931	(48.24)
G381.00-Meters & Regulators	Retirement	2010	1933	(534.38)
G381.00-Meters & Regulators	Retirement	2010	1935	(876.30)
G381.00-Meters & Regulators	Retirement	2010	1936	(1,760.47)
G381.00-Meters & Regulators	Retirement	2010	1937	(2,117.92)
G381.00-Meters & Regulators	Retirement	2010	1938	(2,009.88)
G381.00-Meters & Regulators	Retirement	2010	1939	(1,207.47)
G381.00-Meters & Regulators	Retirement	2010	1940	(3,776.19)
G381.00-Meters & Regulators	Retirement	2010	1941	(6,297.80)
G381.00-Meters & Regulators	Retirement	2010	1942	(4,567.19)
G381.00-Meters & Regulators	Retirement	2010	1943	(1,628.63)
G381.00-Meters & Regulators	Retirement	2010	1944	(2,042.66)
G381.00-Meters & Regulators	Retirement	2010	1945	(1,742.75)
G381.00-Meters & Regulators	Retirement	2010	1946	(3,011.77)
G381.00-Meters & Regulators	Retirement	2010	1947	(5,674.52)
G381.00-Meters & Regulators	Retirement	2010	1948	(10,407.03)
G381.00-Meters & Regulators	Retirement	2010	1949	(8,462.09)
G381.00-Meters & Regulators	Retirement	2010	1950	(10,464.53)
G381.00-Meters & Regulators	Retirement	2010	1951	(21,529.42)
G381.00-Meters & Regulators	Retirement	2010	1952	(20,801.61)
G381.00-Meters & Regulators	Retirement	2010	1953	(31,889.97)

G381.00-Meters & Regulators	Retirement	2010	1954	(27,014.57)
G381.00-Meters & Regulators	Retirement	2010	1955	(10,284.82)
G381.00-Meters & Regulators	Retirement	2010	1956	(8,681.97)
G381.00-Meters & Regulators	Retirement	2010	1957	(22,596.44)
G381.00-Meters & Regulators	Retirement	2010	1958	(27,294.16)
G381.00-Meters & Regulators	Retirement	2010	1959	(28,014.97)
G381.00-Meters & Regulators	Retirement	2010	1960	(18,064.26)
G381.00-Meters & Regulators	Retirement	2010	1961	(11,729.03)
G381.00-Meters & Regulators	Retirement	2010	1962	(18,813.19)
G381.00-Meters & Regulators	Retirement	2010	1963	(19,447.47)
G381.00-Meters & Regulators	Retirement	2010	1964	(28,260.14)
G381.00-Meters & Regulators	Retirement	2010	1965	(29,885.47)
G381.00-Meters & Regulators	Retirement	2010	1966	(22,668.60)
G381.00-Meters & Regulators	Retirement	2010	1967	(19,545.92)
G381.00-Meters & Regulators	Retirement	2010	1968	(57,072.41)
G381.00-Meters & Regulators	Retirement	2010	1969	(7,137.92)
G381.00-Meters & Regulators	Retirement	2010	1971	(67,905.57)
G381.00-Meters & Regulators	Retirement	2010	1972	(97,981.36)
G381.00-Meters & Regulators	Retirement	2010	1973	(114,291.68)
G381.00-Meters & Regulators	Retirement	2010	1974	(2,038.98)
G381.00-Meters & Regulators	Retirement	2010	1975	(11,493.61)
G381.00-Meters & Regulators	Retirement	2010	1976	(49,073.19)
G381.00-Meters & Regulators	Retirement	2010	1977	(157,531.14)
G381.00-Meters & Regulators	Retirement	2010	1978	(44,137.25)
G381.00-Meters & Regulators	Retirement	2010	1979	(53,506.93)
G381.00-Meters & Regulators	Retirement	2010	1980	(7,019.42)
G381.00-Meters & Regulators	Retirement	2010	1981	(12,005.66)
G381.00-Meters & Regulators	Retirement	2010	1982	(12,482.53)
G381.00-Meters & Regulators	Retirement	2010	1983	(303,299.03)
G381.00-Meters & Regulators	Retirement	2010	1984	(673,231.54)
G381.00-Meters & Regulators	Retirement	2010	1985	(42,632.48)
G381.00-Meters & Regulators	Retirement	2010	1986	(14,212.88)
G381.00-Meters & Regulators	Retirement	2010	1987	(45,292.78)
G381.00-Meters & Regulators	Retirement	2010	1988	(42,763.71)
G381.00-Meters & Regulators	Retirement	2010	1989	(43,471.56)
G381.00-Meters & Regulators	Retirement	2010	1990	(22,852.80)
G381.00-Meters & Regulators	Retirement	2010	1991	(29,826.97)
G381.00-Meters & Regulators	Retirement	2010	1992	(44,123.42)
G381.00-Meters & Regulators	Retirement	2010	1993	(25,463.04)
G381.00-Meters & Regulators	Retirement	2010	1994	(20,318.80)
G381.00-Meters & Regulators	Retirement	2010	1995	(23,338.09)
G381.00-Meters & Regulators	Retirement	2010	1996	(20,604.82)
G381.00-Meters & Regulators	Retirement	2010	1997	(8,357.53)
G381.00-Meters & Regulators	Retirement	2010	1998	(11,442.88)

G381.00-Meters & Regulators	Retirement	2010	1999	(10,954.90)
G381.00-Meters & Regulators	Retirement	2010	2000	(29,173.95)
G381.00-Meters & Regulators	Retirement	2010	2001	(7,685.24)
G381.00-Meters & Regulators	Retirement	2010	2002	(2,886.70)
G381.00-Meters & Regulators	Retirement	2010	2003	(3,107.23)
G381.00-Meters & Regulators	Retirement	2010	2004	(6,413.68)
G381.00-Meters & Regulators	Retirement	2010	2005	(3,919.22)
G381.00-Meters & Regulators	Retirement	2010	2006	(6,150.85)
G381.00-Meters & Regulators	Retirement	2010	2007	(4,962.64)
G381.00-Meters & Regulators	Retirement	2010	2008	(3,639.79)
G381.00-Meters & Regulators	Retirement	2010	2009	(8,300.41)
G381.00-Meters & Regulators	Retirement	2011	1928	(12.36)
G381.00-Meters & Regulators	Retirement	2011	1929	(15,698.79)
G381.00-Meters & Regulators	Retirement	2011	1930	(10,824.63)
G381.00-Meters & Regulators	Retirement	2011	1931	(24.12)
G381.00-Meters & Regulators	Retirement	2011	1932	(11.39)
G381.00-Meters & Regulators	Retirement	2011	1933	(565.21)
G381.00-Meters & Regulators	Retirement	2011	1935	(1,278.35)
G381.00-Meters & Regulators	Retirement	2011	1936	(1,499.30)
G381.00-Meters & Regulators	Retirement	2011	1937	(1,692.44)
G381.00-Meters & Regulators	Retirement	2011	1938	(1,669.72)
G381.00-Meters & Regulators	Retirement	2011	1939	(1,077.63)
G381.00-Meters & Regulators	Retirement	2011	1940	(2,897.37)
G381.00-Meters & Regulators	Retirement	2011	1941	(4,519.44)
G381.00-Meters & Regulators	Retirement	2011	1942	(3,408.16)
G381.00-Meters & Regulators	Retirement	2011	1943	(1,085.74)
G381.00-Meters & Regulators	Retirement	2011	1944	(1,691.56)
G381.00-Meters & Regulators	Retirement	2011	1945	(2,027.92)
G381.00-Meters & Regulators	Retirement	2011	1946	(2,033.44)
G381.00-Meters & Regulators	Retirement	2011	1947	(4,010.25)
G381.00-Meters & Regulators	Retirement	2011	1948	(6,995.25)
G381.00-Meters & Regulators	Retirement	2011	1949	(5,106.86)
G381.00-Meters & Regulators	Retirement	2011	1950	(7,435.32)
G381.00-Meters & Regulators	Retirement	2011	1951	(25,774.27)
G381.00-Meters & Regulators	Retirement	2011	1952	(26,530.41)
G381.00-Meters & Regulators	Retirement	2011	1953	(37,337.01)
G381.00-Meters & Regulators	Retirement	2011	1954	(29,243.58)
G381.00-Meters & Regulators	Retirement	2011	1955	(14,408.79)
G381.00-Meters & Regulators	Retirement	2011	1956	(8,543.73)
G381.00-Meters & Regulators	Retirement	2011	1957	(11,005.52)
G381.00-Meters & Regulators	Retirement	2011	1958	(8,152.80)
G381.00-Meters & Regulators	Retirement	2011	1959	(18,403.77)
G381.00-Meters & Regulators	Retirement	2011	1960	(15,657.78)
G381.00-Meters & Regulators	Retirement	2011	1961	(6,621.78)

G381.00-Meters & Regulators	Retirement	2011	1962	(9,460.13)
G381.00-Meters & Regulators	Retirement	2011	1963	(8,130.34)
G381.00-Meters & Regulators	Retirement	2011	1964	(12,241.84)
G381.00-Meters & Regulators	Retirement	2011	1965	(13,667.76)
G381.00-Meters & Regulators	Retirement	2011	1966	(9,200.24)
G381.00-Meters & Regulators	Retirement	2011	1967	(3,473.53)
G381.00-Meters & Regulators	Retirement	2011	1968	(11,538.11)
G381.00-Meters & Regulators	Retirement	2011	1971	(33,239.18)
G381.00-Meters & Regulators	Retirement	2011	1972	(53,400.99)
G381.00-Meters & Regulators	Retirement	2011	1973	(39,610.07)
G381.00-Meters & Regulators	Retirement	2011	1975	(9,347.13)
G381.00-Meters & Regulators	Retirement	2011	1976	(26,320.27)
G381.00-Meters & Regulators	Retirement	2011	1977	(69,947.67)
G381.00-Meters & Regulators	Retirement	2011	1979	(57,140.62)
G381.00-Meters & Regulators	Retirement	2011	1980	(1,434.37)
G381.00-Meters & Regulators	Retirement	2011	1981	(12,133.53)
G381.00-Meters & Regulators	Retirement	2011	1982	(20,989.30)
G381.00-Meters & Regulators	Retirement	2011	1984	(132,998.40)
G381.00-Meters & Regulators	Retirement	2011	1985	(429,304.68)
G381.00-Meters & Regulators	Retirement	2011	1986	(588,369.20)
G381.00-Meters & Regulators	Retirement	2011	1987	(47,658.53)
G381.00-Meters & Regulators	Retirement	2011	1988	(25,486.32)
G381.00-Meters & Regulators	Retirement	2011	1989	(29,478.82)
G381.00-Meters & Regulators	Retirement	2011	1990	(26,668.71)
G381.00-Meters & Regulators	Retirement	2011	1991	(26,799.30)
G381.00-Meters & Regulators	Retirement	2011	1992	(23,054.87)
G381.00-Meters & Regulators	Retirement	2011	1993	(13,698.51)
G381.00-Meters & Regulators	Retirement	2011	1994	(12,805.18)
G381.00-Meters & Regulators	Retirement	2011	1995	(7,762.73)
G381.00-Meters & Regulators	Retirement	2011	1996	(17,996.54)
G381.00-Meters & Regulators	Retirement	2011	1997	(9,538.87)
G381.00-Meters & Regulators	Retirement	2011	1998	(19,119.73)
G381.00-Meters & Regulators	Retirement	2011	1999	(8,351.03)
G381.00-Meters & Regulators	Retirement	2011	2000	(28,780.22)
G381.00-Meters & Regulators	Retirement	2011	2001	(7,241.68)
G381.00-Meters & Regulators	Retirement	2011	2002	(4,839.51)
G381.00-Meters & Regulators	Retirement	2011	2003	(4,438.89)
G381.00-Meters & Regulators	Retirement	2011	2004	(5,971.32)
G381.00-Meters & Regulators	Retirement	2011	2005	(6,065.43)
G381.00-Meters & Regulators	Retirement	2011	2006	(6,233.96)
G381.00-Meters & Regulators	Retirement	2011	2007	(7,940.21)
G381.00-Meters & Regulators	Retirement	2011	2008	(4,932.21)
G381.00-Meters & Regulators	Retirement	2011	2009	(14,703.59)
G381.00-Meters & Regulators	Retirement	2012	1930	(14,497.71)

G381.00-Meters & Regulators	Retirement	2012	1931	(18,791.27)
G381.00-Meters & Regulators	Retirement	2012	1932	(8,961.64)
G381.00-Meters & Regulators	Retirement	2012	1933	(246.63)
G381.00-Meters & Regulators	Retirement	2012	1935	(412.39)
G381.00-Meters & Regulators	Retirement	2012	1936	(541.68)
G381.00-Meters & Regulators	Retirement	2012	1937	(765.86)
G381.00-Meters & Regulators	Retirement	2012	1938	(1,061.62)
G381.00-Meters & Regulators	Retirement	2012	1939	(999.72)
G381.00-Meters & Regulators	Retirement	2012	1940	(2,595.27)
G381.00-Meters & Regulators	Retirement	2012	1941	(5,883.29)
G381.00-Meters & Regulators	Retirement	2012	1942	(2,966.61)
G381.00-Meters & Regulators	Retirement	2012	1943	(909.00)
G381.00-Meters & Regulators	Retirement	2012	1944	(1,500.07)
G381.00-Meters & Regulators	Retirement	2012	1945	(1,251.62)
G381.00-Meters & Regulators	Retirement	2012	1946	(2,321.17)
G381.00-Meters & Regulators	Retirement	2012	1947	(3,268.37)
G381.00-Meters & Regulators	Retirement	2012	1948	(4,334.46)
G381.00-Meters & Regulators	Retirement	2012	1949	(4,268.05)
G381.00-Meters & Regulators	Retirement	2012	1950	(7,510.41)
G381.00-Meters & Regulators	Retirement	2012	1951	(16,923.89)
G381.00-Meters & Regulators	Retirement	2012	1952	(12,291.87)
G381.00-Meters & Regulators	Retirement	2012	1953	(16,044.02)
G381.00-Meters & Regulators	Retirement	2012	1954	(8,576.81)
G381.00-Meters & Regulators	Retirement	2012	1955	(4,853.23)
G381.00-Meters & Regulators	Retirement	2012	1956	(4,230.39)
G381.00-Meters & Regulators	Retirement	2012	1957	(5,210.06)
G381.00-Meters & Regulators	Retirement	2012	1958	(3,544.70)
G381.00-Meters & Regulators	Retirement	2012	1959	(10,278.21)
G381.00-Meters & Regulators	Retirement	2012	1960	(10,376.02)
G381.00-Meters & Regulators	Retirement	2012	1961	(3,980.12)
G381.00-Meters & Regulators	Retirement	2012	1962	(4,498.06)
G381.00-Meters & Regulators	Retirement	2012	1963	(3,145.91)
G381.00-Meters & Regulators	Retirement	2012	1964	(4,940.79)
G381.00-Meters & Regulators	Retirement	2012	1965	(4,623.93)
G381.00-Meters & Regulators	Retirement	2012	1966	(4,837.24)
G381.00-Meters & Regulators	Retirement	2012	1967	(3,502.95)
G381.00-Meters & Regulators	Retirement	2012	1968	(7,917.74)
G381.00-Meters & Regulators	Retirement	2012	1971	(63,661.49)
G381.00-Meters & Regulators	Retirement	2012	1972	(8,702.09)
G381.00-Meters & Regulators	Retirement	2012	1973	(6,441.07)
G381.00-Meters & Regulators	Retirement	2012	1974	(740.10)
G381.00-Meters & Regulators	Retirement	2012	1975	(7,191.66)
G381.00-Meters & Regulators	Retirement	2012	1976	(12,113.71)
G381.00-Meters & Regulators	Retirement	2012	1977	(25,143.69)

G381.00-Meters & Regulators	Retirement	2012	1978	(3,310.79)
G381.00-Meters & Regulators	Retirement	2012	1979	(17,581.74)
G381.00-Meters & Regulators	Retirement	2012	1980	(5,842.19)
G381.00-Meters & Regulators	Retirement	2012	1981	(12,439.52)
G381.00-Meters & Regulators	Retirement	2012	1982	(20,134.52)
G381.00-Meters & Regulators	Retirement	2012	1983	(1,101.06)
G381.00-Meters & Regulators	Retirement	2012	1984	(28,962.46)
G381.00-Meters & Regulators	Retirement	2012	1985	(137,830.57)
G381.00-Meters & Regulators	Retirement	2012	1986	(420,450.15)
G381.00-Meters & Regulators	Retirement	2012	1987	(473,993.59)
G381.00-Meters & Regulators	Retirement	2012	1988	(18,283.16)
G381.00-Meters & Regulators	Retirement	2012	1989	(20,799.28)
G381.00-Meters & Regulators	Retirement	2012	1990	(15,144.53)
G381.00-Meters & Regulators	Retirement	2012	1991	(31,085.82)
G381.00-Meters & Regulators	Retirement	2012	1992	(33,893.42)
G381.00-Meters & Regulators	Retirement	2012	1993	(69,651.02)
G381.00-Meters & Regulators	Retirement	2012	1994	(22,791.03)
G381.00-Meters & Regulators	Retirement	2012	1995	(27,018.49)
G381.00-Meters & Regulators	Retirement	2012	1996	(8,860.11)
G381.00-Meters & Regulators	Retirement	2012	1997	(15,160.45)
G381.00-Meters & Regulators	Retirement	2012	1998	(14,256.86)
G381.00-Meters & Regulators	Retirement	2012	1999	(11,608.25)
G381.00-Meters & Regulators	Retirement	2012	2000	(30,083.12)
G381.00-Meters & Regulators	Retirement	2012	2001	(108,276.97)
G381.00-Meters & Regulators	Retirement	2012	2002	(37,501.95)
G381.00-Meters & Regulators	Retirement	2012	2003	(12,505.10)
G381.00-Meters & Regulators	Retirement	2012	2004	(16,781.27)
G381.00-Meters & Regulators	Retirement	2012	2005	(17,713.84)
G381.00-Meters & Regulators	Retirement	2012	2006	(8,643.03)
G381.00-Meters & Regulators	Retirement	2012	2007	(18,760.52)
G381.00-Meters & Regulators	Retirement	2012	2008	(16,259.93)
G381.00-Meters & Regulators	Retirement	2012	2009	(22,398.02)
G381.00-Meters & Regulators	Retirement	2012	2010	(4,787.76)
G381.00-Meters & Regulators	Retirement	2012	2011	(968.67)
G381.00-Meters & Regulators	Retirement	2013	1932	(8,779.45)
G381.00-Meters & Regulators	Retirement	2013	1933	(13,903.89)
G381.00-Meters & Regulators	Retirement	2013	1935	(711.36)
G381.00-Meters & Regulators	Retirement	2013	1936	(793.17)
G381.00-Meters & Regulators	Retirement	2013	1937	(869.86)
G381.00-Meters & Regulators	Retirement	2013	1938	(618.42)
G381.00-Meters & Regulators	Retirement	2013	1939	(311.60)
G381.00-Meters & Regulators	Retirement	2013	1940	(700.30)
G381.00-Meters & Regulators	Retirement	2013	1941	(1,764.99)
G381.00-Meters & Regulators	Retirement	2013	1942	(1,448.81)

G381.00-Meters & Regulators	Retirement	2013	1943	(416.63)
G381.00-Meters & Regulators	Retirement	2013	1944	(510.66)
G381.00-Meters & Regulators	Retirement	2013	1945	(348.54)
G381.00-Meters & Regulators	Retirement	2013	1946	(1,266.09)
G381.00-Meters & Regulators	Retirement	2013	1947	(2,345.99)
G381.00-Meters & Regulators	Retirement	2013	1948	(2,789.52)
G381.00-Meters & Regulators	Retirement	2013	1949	(1,677.60)
G381.00-Meters & Regulators	Retirement	2013	1950	(2,628.64)
G381.00-Meters & Regulators	Retirement	2013	1951	(5,326.87)
G381.00-Meters & Regulators	Retirement	2013	1952	(4,560.79)
G381.00-Meters & Regulators	Retirement	2013	1953	(6,734.53)
G381.00-Meters & Regulators	Retirement	2013	1954	(7,728.82)
G381.00-Meters & Regulators	Retirement	2013	1955	(9,656.16)
G381.00-Meters & Regulators	Retirement	2013	1956	(10,036.80)
G381.00-Meters & Regulators	Retirement	2013	1957	(9,102.97)
G381.00-Meters & Regulators	Retirement	2013	1958	(5,671.52)
G381.00-Meters & Regulators	Retirement	2013	1959	(11,400.04)
G381.00-Meters & Regulators	Retirement	2013	1960	(10,657.31)
G381.00-Meters & Regulators	Retirement	2013	1961	(6,093.46)
G381.00-Meters & Regulators	Retirement	2013	1962	(5,783.18)
G381.00-Meters & Regulators	Retirement	2013	1963	(5,311.29)
G381.00-Meters & Regulators	Retirement	2013	1964	(4,563.15)
G381.00-Meters & Regulators	Retirement	2013	1965	(5,677.91)
G381.00-Meters & Regulators	Retirement	2013	1966	(4,236.55)
G381.00-Meters & Regulators	Retirement	2013	1967	(1,148.05)
G381.00-Meters & Regulators	Retirement	2013	1968	(3,149.44)
G381.00-Meters & Regulators	Retirement	2013	1971	(10,065.66)
G381.00-Meters & Regulators	Retirement	2013	1972	(44,772.05)
G381.00-Meters & Regulators	Retirement	2013	1973	(3,795.14)
G381.00-Meters & Regulators	Retirement	2013	1974	(1,332.00)
G381.00-Meters & Regulators	Retirement	2013	1975	(7,076.83)
G381.00-Meters & Regulators	Retirement	2013	1976	(12,631.77)
G381.00-Meters & Regulators	Retirement	2013	1977	(11,391.16)
G381.00-Meters & Regulators	Retirement	2013	1978	(4,269.03)
G381.00-Meters & Regulators	Retirement	2013	1979	(10,306.52)
G381.00-Meters & Regulators	Retirement	2013	1980	(11,435.71)
G381.00-Meters & Regulators	Retirement	2013	1981	(11,297.14)
G381.00-Meters & Regulators	Retirement	2013	1982	(13,871.33)
G381.00-Meters & Regulators	Retirement	2013	1983	(1,602.13)
G381.00-Meters & Regulators	Retirement	2013	1984	(22,197.05)
G381.00-Meters & Regulators	Retirement	2013	1985	(141,114.89)
G381.00-Meters & Regulators	Retirement	2013	1986	(24,949.66)
G381.00-Meters & Regulators	Retirement	2013	1987	(685,889.48)
G381.00-Meters & Regulators	Retirement	2013	1988	(84,222.06)

G381.00-Meters & Regulators	Retirement	2013	1989	(11,620.05)
G381.00-Meters & Regulators	Retirement	2013	1990	(16,492.91)
G381.00-Meters & Regulators	Retirement	2013	1991	(27,076.97)
G381.00-Meters & Regulators	Retirement	2013	1992	(15,809.85)
G381.00-Meters & Regulators	Retirement	2013	1993	(57,421.29)
G381.00-Meters & Regulators	Retirement	2013	1994	(15,653.76)
G381.00-Meters & Regulators	Retirement	2013	1995	(20,907.34)
G381.00-Meters & Regulators	Retirement	2013	1996	(6,599.28)
G381.00-Meters & Regulators	Retirement	2013	1997	(7,033.58)
G381.00-Meters & Regulators	Retirement	2013	1998	(21,010.48)
G381.00-Meters & Regulators	Retirement	2013	1999	(8,805.90)
G381.00-Meters & Regulators	Retirement	2013	2000	(10,910.80)
G381.00-Meters & Regulators	Retirement	2013	2001	(48,551.33)
G381.00-Meters & Regulators	Retirement	2013	2002	(49,426.89)
G381.00-Meters & Regulators	Retirement	2013	2003	(28,293.77)
G381.00-Meters & Regulators	Retirement	2013	2004	(5,100.16)
G381.00-Meters & Regulators	Retirement	2013	2005	(7,497.21)
G381.00-Meters & Regulators	Retirement	2013	2006	(5,701.52)
G381.00-Meters & Regulators	Retirement	2013	2007	(6,264.80)
G381.00-Meters & Regulators	Retirement	2013	2008	(6,433.34)
G381.00-Meters & Regulators	Retirement	2013	2009	(15,319.52)
G381.00-Meters & Regulators	Retirement	2013	2010	(8,165.15)
G381.00-Meters & Regulators	Retirement	2013	2011	(4,098.14)
G381.00-Meters & Regulators	Retirement	2014	1933	(544.65)
G381.00-Meters & Regulators	Retirement	2014	1935	(3,597.97)
G381.00-Meters & Regulators	Retirement	2014	1936	(841.54)
G381.00-Meters & Regulators	Retirement	2014	1937	(765.86)
G381.00-Meters & Regulators	Retirement	2014	1938	(505.06)
G381.00-Meters & Regulators	Retirement	2014	1939	(402.48)
G381.00-Meters & Regulators	Retirement	2014	1940	(549.25)
G381.00-Meters & Regulators	Retirement	2014	1941	(1,390.58)
G381.00-Meters & Regulators	Retirement	2014	1942	(1,034.86)
G381.00-Meters & Regulators	Retirement	2014	1943	(467.13)
G381.00-Meters & Regulators	Retirement	2014	1944	(111.72)
G381.00-Meters & Regulators	Retirement	2014	1945	(380.24)
G381.00-Meters & Regulators	Retirement	2014	1946	(997.53)
G381.00-Meters & Regulators	Retirement	2014	1947	(1,624.14)
G381.00-Meters & Regulators	Retirement	2014	1948	(2,403.28)
G381.00-Meters & Regulators	Retirement	2014	1949	(1,578.93)
G381.00-Meters & Regulators	Retirement	2014	1950	(1,652.28)
G381.00-Meters & Regulators	Retirement	2014	1951	(3,967.40)
G381.00-Meters & Regulators	Retirement	2014	1952	(4,060.22)
G381.00-Meters & Regulators	Retirement	2014	1953	(5,917.47)
G381.00-Meters & Regulators	Retirement	2014	1954	(2,689.35)

G381.00-Meters & Regulators	Retirement	2014	1955	(2,011.74)
G381.00-Meters & Regulators	Retirement	2014	1956	(2,599.08)
G381.00-Meters & Regulators	Retirement	2014	1957	(3,073.35)
G381.00-Meters & Regulators	Retirement	2014	1958	(2,097.27)
G381.00-Meters & Regulators	Retirement	2014	1959	(9,126.08)
G381.00-Meters & Regulators	Retirement	2014	1960	(8,813.37)
G381.00-Meters & Regulators	Retirement	2014	1961	(2,500.78)
G381.00-Meters & Regulators	Retirement	2014	1962	(2,463.22)
G381.00-Meters & Regulators	Retirement	2014	1963	(1,879.38)
G381.00-Meters & Regulators	Retirement	2014	1964	(4,122.57)
G381.00-Meters & Regulators	Retirement	2014	1965	(3,739.94)
G381.00-Meters & Regulators	Retirement	2014	1966	(4,078.48)
G381.00-Meters & Regulators	Retirement	2014	1967	(3,238.05)
G381.00-Meters & Regulators	Retirement	2014	1968	(8,712.44)
G381.00-Meters & Regulators	Retirement	2014	1971	(7,023.44)
G381.00-Meters & Regulators	Retirement	2014	1972	(36,533.49)
G381.00-Meters & Regulators	Retirement	2014	1973	(292.78)
G381.00-Meters & Regulators	Retirement	2014	1975	(13,688.73)
G381.00-Meters & Regulators	Retirement	2014	1976	(28,896.15)
G381.00-Meters & Regulators	Retirement	2014	1977	(7,643.27)
G381.00-Meters & Regulators	Retirement	2014	1979	(16,621.81)
G381.00-Meters & Regulators	Retirement	2014	1980	(27,163.28)
G381.00-Meters & Regulators	Retirement	2014	1981	(4,415.33)
G381.00-Meters & Regulators	Retirement	2014	1982	(9,239.82)
G381.00-Meters & Regulators	Retirement	2014	1984	(17,615.61)
G381.00-Meters & Regulators	Retirement	2014	1985	(57,324.02)
G381.00-Meters & Regulators	Retirement	2014	1986	(15,653.80)
G381.00-Meters & Regulators	Retirement	2014	1987	(17,462.48)
G381.00-Meters & Regulators	Retirement	2014	1988	(108,288.71)
G381.00-Meters & Regulators	Retirement	2014	1989	(39,241.40)
G381.00-Meters & Regulators	Retirement	2014	1990	(42,330.72)
G381.00-Meters & Regulators	Retirement	2014	1991	(59,091.75)
G381.00-Meters & Regulators	Retirement	2014	1992	(30,912.58)
G381.00-Meters & Regulators	Retirement	2014	1993	(27,786.47)
G381.00-Meters & Regulators	Retirement	2014	1994	(29,767.55)
G381.00-Meters & Regulators	Retirement	2014	1995	(28,351.43)
G381.00-Meters & Regulators	Retirement	2014	1996	(17,340.77)
G381.00-Meters & Regulators	Retirement	2014	1997	(18,990.44)
G381.00-Meters & Regulators	Retirement	2014	1998	(17,380.23)
G381.00-Meters & Regulators	Retirement	2014	1999	(22,823.52)
G381.00-Meters & Regulators	Retirement	2014	2000	(15,882.94)
G381.00-Meters & Regulators	Retirement	2014	2001	(22,532.60)
G381.00-Meters & Regulators	Retirement	2014	2002	(11,783.70)
G381.00-Meters & Regulators	Retirement	2014	2003	(27,108.44)

G381.00-Meters & Regulators	Retirement	2014	2004	(16,500.67)
G381.00-Meters & Regulators	Retirement	2014	2005	(10,371.90)
G381.00-Meters & Regulators	Retirement	2014	2006	(16,092.09)
G381.00-Meters & Regulators	Retirement	2014	2007	(6,743.80)
G381.00-Meters & Regulators	Retirement	2014	2008	(5,011.40)
G381.00-Meters & Regulators	Retirement	2014	2009	(12,137.79)
G381.00-Meters & Regulators	Retirement	2014	2010	(7,788.86)
G381.00-Meters & Regulators	Retirement	2014	2011	(2,998.38)
G381.00-Meters & Regulators	Retirement	2014	2012	(2,596.06)
G381.00-Meters & Regulators	Retirement	2014	2013	(549.22)
G381.00-Meters & Regulators	Retirement	2015	1933	(10.28)
G381.00-Meters & Regulators	Retirement	2015	1935	(41.24)
G381.00-Meters & Regulators	Retirement	2015	1936	(96.73)
G381.00-Meters & Regulators	Retirement	2015	1937	(198.55)
G381.00-Meters & Regulators	Retirement	2015	1938	(103.07)
G381.00-Meters & Regulators	Retirement	2015	1939	(142.82)
G381.00-Meters & Regulators	Retirement	2015	1940	(164.77)
G381.00-Meters & Regulators	Retirement	2015	1941	(307.53)
G381.00-Meters & Regulators	Retirement	2015	1942	(372.56)
G381.00-Meters & Regulators	Retirement	2015	1943	(391.37)
G381.00-Meters & Regulators	Retirement	2015	1944	(159.58)
G381.00-Meters & Regulators	Retirement	2015	1945	(110.90)
G381.00-Meters & Regulators	Retirement	2015	1946	(191.83)
G381.00-Meters & Regulators	Retirement	2015	1947	(581.49)
G381.00-Meters & Regulators	Retirement	2015	1948	(600.83)
G381.00-Meters & Regulators	Retirement	2015	1949	(345.39)
G381.00-Meters & Regulators	Retirement	2015	1950	(450.62)
G381.00-Meters & Regulators	Retirement	2015	1951	(1,553.66)
G381.00-Meters & Regulators	Retirement	2015	1952	(1,251.44)
G381.00-Meters & Regulators	Retirement	2015	1953	(1,337.01)
G381.00-Meters & Regulators	Retirement	2015	1954	(1,502.16)
G381.00-Meters & Regulators	Retirement	2015	1955	(1,257.30)
G381.00-Meters & Regulators	Retirement	2015	1956	(995.38)
G381.00-Meters & Regulators	Retirement	2015	1957	(1,404.96)
G381.00-Meters & Regulators	Retirement	2015	1958	(768.03)
G381.00-Meters & Regulators	Retirement	2015	1959	(2,971.29)
G381.00-Meters & Regulators	Retirement	2015	1960	(2,906.54)
G381.00-Meters & Regulators	Retirement	2015	1961	(1,268.00)
G381.00-Meters & Regulators	Retirement	2015	1962	(1,213.75)
G381.00-Meters & Regulators	Retirement	2015	1963	(939.69)
G381.00-Meters & Regulators	Retirement	2015	1964	(1,195.86)
G381.00-Meters & Regulators	Retirement	2015	1965	(2,005.97)
G381.00-Meters & Regulators	Retirement	2015	1966	(2,055.05)
G381.00-Meters & Regulators	Retirement	2015	1967	(559.30)

G381.00-Meters & Regulators	Retirement	2015	1968	(1,295.10)
G381.00-Meters & Regulators	Retirement	2015	1971	(1,201.87)
G381.00-Meters & Regulators	Retirement	2015	1972	(1,571.77)
G381.00-Meters & Regulators	Retirement	2015	1973	(3,513.30)
G381.00-Meters & Regulators	Retirement	2015	1974	(444.00)
G381.00-Meters & Regulators	Retirement	2015	1975	(7,047.35)
G381.00-Meters & Regulators	Retirement	2015	1976	(4,088.74)
G381.00-Meters & Regulators	Retirement	2015	1977	(4,984.83)
G381.00-Meters & Regulators	Retirement	2015	1978	(358.83)
G381.00-Meters & Regulators	Retirement	2015	1979	(5,658.49)
G381.00-Meters & Regulators	Retirement	2015	1980	(8,996.26)
G381.00-Meters & Regulators	Retirement	2015	1981	(1,541.86)
G381.00-Meters & Regulators	Retirement	2015	1982	(3,879.91)
G381.00-Meters & Regulators	Retirement	2015	1983	(2,191.88)
G381.00-Meters & Regulators	Retirement	2015	1984	(19,941.02)
G381.00-Meters & Regulators	Retirement	2015	1985	(9,868.25)
G381.00-Meters & Regulators	Retirement	2015	1986	(12,021.52)
G381.00-Meters & Regulators	Retirement	2015	1987	(9,620.50)
G381.00-Meters & Regulators	Retirement	2015	1988	(49,053.66)
G381.00-Meters & Regulators	Retirement	2015	1989	(16,066.24)
G381.00-Meters & Regulators	Retirement	2015	1990	(22,791.32)
G381.00-Meters & Regulators	Retirement	2015	1991	(35,993.91)
G381.00-Meters & Regulators	Retirement	2015	1992	(14,771.28)
G381.00-Meters & Regulators	Retirement	2015	1993	(17,905.31)
G381.00-Meters & Regulators	Retirement	2015	1994	(38,227.70)
G381.00-Meters & Regulators	Retirement	2015	1995	(57,579.80)
G381.00-Meters & Regulators	Retirement	2015	1996	(10,015.81)
G381.00-Meters & Regulators	Retirement	2015	1997	(7,985.89)
G381.00-Meters & Regulators	Retirement	2015	1998	(11,104.35)
G381.00-Meters & Regulators	Retirement	2015	1999	(12,474.06)
G381.00-Meters & Regulators	Retirement	2015	2000	(9,785.40)
G381.00-Meters & Regulators	Retirement	2015	2001	(8,311.19)
G381.00-Meters & Regulators	Retirement	2015	2002	(5,988.57)
G381.00-Meters & Regulators	Retirement	2015	2003	(13,702.42)
G381.00-Meters & Regulators	Retirement	2015	2004	(19,436.85)
G381.00-Meters & Regulators	Retirement	2015	2005	(12,645.66)
G381.00-Meters & Regulators	Retirement	2015	2006	(10,231.76)
G381.00-Meters & Regulators	Retirement	2015	2007	(3,666.65)
G381.00-Meters & Regulators	Retirement	2015	2008	(6,293.26)
G381.00-Meters & Regulators	Retirement	2015	2009	(2,871.56)
G381.00-Meters & Regulators	Retirement	2015	2010	(1,626.78)
G381.00-Meters & Regulators	Retirement	2015	2011	(1,927.52)
G381.00-Meters & Regulators	Retirement	2015	2012	(22,022.56)
G381.00-Meters & Regulators	Retirement	2015	2013	(17,713.20)

G381.00-Meters & Regulators	Retirement	2015	2014	(84.75)
G381.00-Meters & Regulators	Retirement	2016	1933	(10.27)
G381.00-Meters & Regulators	Retirement	2016	1935	(103.10)
G381.00-Meters & Regulators	Retirement	2016	1936	(222.47)
G381.00-Meters & Regulators	Retirement	2016	1937	(226.92)
G381.00-Meters & Regulators	Retirement	2016	1938	(103.07)
G381.00-Meters & Regulators	Retirement	2016	1939	(64.92)
G381.00-Meters & Regulators	Retirement	2016	1940	(123.58)
G381.00-Meters & Regulators	Retirement	2016	1941	(494.74)
G381.00-Meters & Regulators	Retirement	2016	1942	(331.16)
G381.00-Meters & Regulators	Retirement	2016	1943	(101.00)
G381.00-Meters & Regulators	Retirement	2016	1944	(143.63)
G381.00-Meters & Regulators	Retirement	2016	1945	(47.52)
G381.00-Meters & Regulators	Retirement	2016	1946	(191.83)
G381.00-Meters & Regulators	Retirement	2016	1947	(481.22)
G381.00-Meters & Regulators	Retirement	2016	1948	(901.23)
G381.00-Meters & Regulators	Retirement	2016	1949	(567.42)
G381.00-Meters & Regulators	Retirement	2016	1950	(625.86)
G381.00-Meters & Regulators	Retirement	2016	1951	(1,470.44)
G381.00-Meters & Regulators	Retirement	2016	1952	(611.82)
G381.00-Meters & Regulators	Retirement	2016	1953	(1,237.97)
G381.00-Meters & Regulators	Retirement	2016	1954	(1,381.01)
G381.00-Meters & Regulators	Retirement	2016	1955	(1,232.16)
G381.00-Meters & Regulators	Retirement	2016	1956	(1,493.08)
G381.00-Meters & Regulators	Retirement	2016	1957	(1,229.34)
G381.00-Meters & Regulators	Retirement	2016	1958	(1,152.03)
G381.00-Meters & Regulators	Retirement	2016	1959	(3,486.71)
G381.00-Meters & Regulators	Retirement	2016	1960	(3,500.34)
G381.00-Meters & Regulators	Retirement	2016	1961	(1,549.78)
G381.00-Meters & Regulators	Retirement	2016	1962	(1,677.85)
G381.00-Meters & Regulators	Retirement	2016	1963	(1,470.82)
G381.00-Meters & Regulators	Retirement	2016	1964	(1,856.73)
G381.00-Meters & Regulators	Retirement	2016	1965	(1,699.97)
G381.00-Meters & Regulators	Retirement	2016	1966	(1,675.65)
G381.00-Meters & Regulators	Retirement	2016	1967	(941.98)
G381.00-Meters & Regulators	Retirement	2016	1968	(1,972.07)
G381.00-Meters & Regulators	Retirement	2016	1971	(1,239.43)
G381.00-Meters & Regulators	Retirement	2016	1972	(1,916.76)
G381.00-Meters & Regulators	Retirement	2016	1974	(592.20)
G381.00-Meters & Regulators	Retirement	2016	1975	(15,360.47)
G381.00-Meters & Regulators	Retirement	2016	1976	(7,349.52)
G381.00-Meters & Regulators	Retirement	2016	1977	(5,072.67)
G381.00-Meters & Regulators	Retirement	2016	1978	(1,076.49)
G381.00-Meters & Regulators	Retirement	2016	1979	(9,342.86)

G381.00-Meters & Regulators	Retirement	2016	1980	(20,777.72)
G381.00-Meters & Regulators	Retirement	2016	1981	(1,998.83)
G381.00-Meters & Regulators	Retirement	2016	1982	(6,117.63)
G381.00-Meters & Regulators	Retirement	2016	1983	(3,287.82)
G381.00-Meters & Regulators	Retirement	2016	1984	(30,899.07)
G381.00-Meters & Regulators	Retirement	2016	1985	(15,296.36)
G381.00-Meters & Regulators	Retirement	2016	1986	(16,002.50)
G381.00-Meters & Regulators	Retirement	2016	1987	(12,130.16)
G381.00-Meters & Regulators	Retirement	2016	1988	(38,388.59)
G381.00-Meters & Regulators	Retirement	2016	1989	(28,237.62)
G381.00-Meters & Regulators	Retirement	2016	1990	(30,854.73)
G381.00-Meters & Regulators	Retirement	2016	1991	(30,755.45)
G381.00-Meters & Regulators	Retirement	2016	1992	(27,005.17)
G381.00-Meters & Regulators	Retirement	2016	1993	(26,714.45)
G381.00-Meters & Regulators	Retirement	2016	1994	(43,507.57)
G381.00-Meters & Regulators	Retirement	2016	1995	(87,127.61)
G381.00-Meters & Regulators	Retirement	2016	1996	(28,518.09)
G381.00-Meters & Regulators	Retirement	2016	1997	(25,209.21)
G381.00-Meters & Regulators	Retirement	2016	1998	(17,908.40)
G381.00-Meters & Regulators	Retirement	2016	1999	(15,306.94)
G381.00-Meters & Regulators	Retirement	2016	2000	(16,423.40)
G381.00-Meters & Regulators	Retirement	2016	2001	(9,762.54)
G381.00-Meters & Regulators	Retirement	2016	2002	(5,848.00)
G381.00-Meters & Regulators	Retirement	2016	2003	(24,654.41)
G381.00-Meters & Regulators	Retirement	2016	2004	(19,128.11)
G381.00-Meters & Regulators	Retirement	2016	2005	(18,641.56)
G381.00-Meters & Regulators	Retirement	2016	2006	(8,928.46)
G381.00-Meters & Regulators	Retirement	2016	2007	(3,937.55)
G381.00-Meters & Regulators	Retirement	2016	2008	(1,013.59)
G381.00-Meters & Regulators	Retirement	2016	2009	(4,538.67)
G381.00-Meters & Regulators	Retirement	2016	2010	(3,931.50)
G381.00-Meters & Regulators	Retirement	2016	2011	(2,889.70)
G381.00-Meters & Regulators	Retirement	2016	2012	(7,700.32)
G381.00-Meters & Regulators	Retirement	2016	2013	(10,008.71)
G381.00-Meters & Regulators	Retirement	2017	1933	(10.28)
G381.00-Meters & Regulators	Retirement	2017	1935	(61.86)
G381.00-Meters & Regulators	Retirement	2017	1936	(212.81)
G381.00-Meters & Regulators	Retirement	2017	1937	(208.01)
G381.00-Meters & Regulators	Retirement	2017	1938	(134.00)
G381.00-Meters & Regulators	Retirement	2017	1939	(64.91)
G381.00-Meters & Regulators	Retirement	2017	1940	(219.70)
G381.00-Meters & Regulators	Retirement	2017	1941	(668.55)
G381.00-Meters & Regulators	Retirement	2017	1941	(26.74)
G381.00-Meters & Regulators	Retirement	2017	1942	(496.73)

G381.00-Meters & Regulators	Retirement	2017	1943	(63.13)
G381.00-Meters & Regulators	Retirement	2017	1943	(138.88)
G381.00-Meters & Regulators	Retirement	2017	1944	(143.62)
G381.00-Meters & Regulators	Retirement	2017	1945	(110.90)
G381.00-Meters & Regulators	Retirement	2017	1946	(306.94)
G381.00-Meters & Regulators	Retirement	2017	1947	(581.50)
G381.00-Meters & Regulators	Retirement	2017	1948	(836.87)
G381.00-Meters & Regulators	Retirement	2017	1949	(666.11)
G381.00-Meters & Regulators	Retirement	2017	1950	(776.06)
G381.00-Meters & Regulators	Retirement	2017	1951	(27.74)
G381.00-Meters & Regulators	Retirement	2017	1951	(1,414.95)
G381.00-Meters & Regulators	Retirement	2017	1952	(1,362.68)
G381.00-Meters & Regulators	Retirement	2017	1953	(24.76)
G381.00-Meters & Regulators	Retirement	2017	1953	(1,163.70)
G381.00-Meters & Regulators	Retirement	2017	1954	(24.23)
G381.00-Meters & Regulators	Retirement	2017	1954	(1,041.82)
G381.00-Meters & Regulators	Retirement	2017	1955	(25.15)
G381.00-Meters & Regulators	Retirement	2017	1955	(1,634.51)
G381.00-Meters & Regulators	Retirement	2017	1956	(27.65)
G381.00-Meters & Regulators	Retirement	2017	1956	(1,631.34)
G381.00-Meters & Regulators	Retirement	2017	1957	(29.27)
G381.00-Meters & Regulators	Retirement	2017	1957	(1,404.96)
G381.00-Meters & Regulators	Retirement	2017	1958	(1,181.58)
G381.00-Meters & Regulators	Retirement	2017	1959	(3,547.36)
G381.00-Meters & Regulators	Retirement	2017	1959	(5,184.58)
G381.00-Meters & Regulators	Retirement	2017	1960	(3,250.32)
G381.00-Meters & Regulators	Retirement	2017	1960	(1,343.87)
G381.00-Meters & Regulators	Retirement	2017	1961	(35.22)
G381.00-Meters & Regulators	Retirement	2017	1961	(2,359.87)
G381.00-Meters & Regulators	Retirement	2017	1962	(1,713.56)
G381.00-Meters & Regulators	Retirement	2017	1963	(1,879.38)
G381.00-Meters & Regulators	Retirement	2017	1964	(31.47)
G381.00-Meters & Regulators	Retirement	2017	1964	(2,769.36)
G381.00-Meters & Regulators	Retirement	2017	1965	(34.00)
G381.00-Meters & Regulators	Retirement	2017	1965	(2,753.97)
G381.00-Meters & Regulators	Retirement	2017	1966	(2,592.52)
G381.00-Meters & Regulators	Retirement	2017	1966	(316.17)
G381.00-Meters & Regulators	Retirement	2017	1967	(1,118.61)
G381.00-Meters & Regulators	Retirement	2017	1968	(29.43)
G381.00-Meters & Regulators	Retirement	2017	1968	(2,119.23)
G381.00-Meters & Regulators	Retirement	2017	1971	(37.56)
G381.00-Meters & Regulators	Retirement	2017	1971	(2,441.31)
G381.00-Meters & Regulators	Retirement	2017	1972	(38.34)
G381.00-Meters & Regulators	Retirement	2017	1972	(3,450.18)

G381.00-Meters & Regulators	Retirement	2017	1974	(1,480.50)
G381.00-Meters & Regulators	Retirement	2017	1974	(592.20)
G381.00-Meters & Regulators	Retirement	2017	1975	(5,624.79)
G381.00-Meters & Regulators	Retirement	2017	1975	(6,180.35)
G381.00-Meters & Regulators	Retirement	2017	1976	(6,122.66)
G381.00-Meters & Regulators	Retirement	2017	1977	(9,988.56)
G381.00-Meters & Regulators	Retirement	2017	1978	(2,870.65)
G381.00-Meters & Regulators	Retirement	2017	1979	(101.04)
G381.00-Meters & Regulators	Retirement	2017	1979	(11,872.72)
G381.00-Meters & Regulators	Retirement	2017	1980	(17,248.19)
G381.00-Meters & Regulators	Retirement	2017	1980	(802.83)
G381.00-Meters & Regulators	Retirement	2017	1981	(2,422.19)
G381.00-Meters & Regulators	Retirement	2017	1981	(3,013.65)
G381.00-Meters & Regulators	Retirement	2017	1982	(53.10)
G381.00-Meters & Regulators	Retirement	2017	1982	(4,885.43)
G381.00-Meters & Regulators	Retirement	2017	1983	(1,095.94)
G381.00-Meters & Regulators	Retirement	2017	1984	(44.85)
G381.00-Meters & Regulators	Retirement	2017	1984	(22,449.24)
G381.00-Meters & Regulators	Retirement	2017	1985	(51.37)
G381.00-Meters & Regulators	Retirement	2017	1985	(5,869.28)
G381.00-Meters & Regulators	Retirement	2017	1986	(14,884.57)
G381.00-Meters & Regulators	Retirement	2017	1986	(1,364.57)
G381.00-Meters & Regulators	Retirement	2017	1987	(111.58)
G381.00-Meters & Regulators	Retirement	2017	1987	(12,309.33)
G381.00-Meters & Regulators	Retirement	2017	1988	(16,062.23)
G381.00-Meters & Regulators	Retirement	2017	1988	(913.12)
G381.00-Meters & Regulators	Retirement	2017	1989	(7,158.92)
G381.00-Meters & Regulators	Retirement	2017	1989	(7,609.96)
G381.00-Meters & Regulators	Retirement	2017	1990	(9,628.98)
G381.00-Meters & Regulators	Retirement	2017	1990	(12,623.96)
G381.00-Meters & Regulators	Retirement	2017	1991	(27,933.50)
G381.00-Meters & Regulators	Retirement	2017	1991	(9,440.70)
G381.00-Meters & Regulators	Retirement	2017	1992	(10,209.20)
G381.00-Meters & Regulators	Retirement	2017	1992	(8,110.19)
G381.00-Meters & Regulators	Retirement	2017	1993	(8,819.65)
G381.00-Meters & Regulators	Retirement	2017	1993	(16,276.14)
G381.00-Meters & Regulators	Retirement	2017	1994	(7,485.79)
G381.00-Meters & Regulators	Retirement	2017	1994	(11,198.46)
G381.00-Meters & Regulators	Retirement	2017	1995	(13,105.28)
G381.00-Meters & Regulators	Retirement	2017	1995	(12,082.22)
G381.00-Meters & Regulators	Retirement	2017	1996	(11,936.27)
G381.00-Meters & Regulators	Retirement	2017	1996	(15,596.12)
G381.00-Meters & Regulators	Retirement	2017	1997	(6,421.42)
G381.00-Meters & Regulators	Retirement	2017	1997	(21,792.64)

G381.00-Meters & Regulators	Retirement	2017	1998	(7,509.41)
G381.00-Meters & Regulators	Retirement	2017	1998	(12,432.76)
G381.00-Meters & Regulators	Retirement	2017	1999	(5,471.96)
G381.00-Meters & Regulators	Retirement	2017	1999	(22,027.87)
G381.00-Meters & Regulators	Retirement	2017	2000	(6,429.77)
G381.00-Meters & Regulators	Retirement	2017	2000	(11,558.75)
G381.00-Meters & Regulators	Retirement	2017	2001	(7,175.92)
G381.00-Meters & Regulators	Retirement	2017	2001	(8,777.48)
G381.00-Meters & Regulators	Retirement	2017	2002	(1,442.68)
G381.00-Meters & Regulators	Retirement	2017	2002	(12,959.10)
G381.00-Meters & Regulators	Retirement	2017	2003	(7,050.19)
G381.00-Meters & Regulators	Retirement	2017	2003	(13,674.82)
G381.00-Meters & Regulators	Retirement	2017	2004	(32,889.59)
G381.00-Meters & Regulators	Retirement	2017	2004	(2,270.53)
G381.00-Meters & Regulators	Retirement	2017	2005	(1,623.12)
G381.00-Meters & Regulators	Retirement	2017	2005	(12,800.42)
G381.00-Meters & Regulators	Retirement	2017	2006	(7,745.27)
G381.00-Meters & Regulators	Retirement	2017	2006	(10,398.10)
G381.00-Meters & Regulators	Retirement	2017	2007	(4,194.04)
G381.00-Meters & Regulators	Retirement	2017	2007	(6,204.38)
G381.00-Meters & Regulators	Retirement	2017	2008	(2,276.44)
G381.00-Meters & Regulators	Retirement	2017	2008	(228.18)
G381.00-Meters & Regulators	Retirement	2017	2009	(5,065.10)
G381.00-Meters & Regulators	Retirement	2017	2009	(1,724.09)
G381.00-Meters & Regulators	Retirement	2017	2010	(3,670.59)
G381.00-Meters & Regulators	Retirement	2017	2010	(1,503.61)
G381.00-Meters & Regulators	Retirement	2017	2011	(2,012.37)
G381.00-Meters & Regulators	Retirement	2017	2011	(2,034.11)
G381.00-Meters & Regulators	Retirement	2017	2012	(622.02)
G381.00-Meters & Regulators	Retirement	2017	2012	(446.40)
G381.00-Meters & Regulators	Retirement	2017	2013	(156.92)
G381.00-Meters & Regulators	Retirement	2017	2013	(765.93)
G381.00-Meters & Regulators	Retirement	2017	2014	(84.76)
G381.00-Meters & Regulators	Retirement	2017	2014	(726.04)
G381.00-Meters & Regulators	Retirement	2017	2015	(67.06)
G381.00-Meters & Regulators	Retirement	2017	2015	(134.12)
G381.00-Meters & Regulators	Retirement	2017	2016	(121.14)
G381.00-Meters & Regulators	Retirement	2018	1933	(10.27)
G381.00-Meters & Regulators	Retirement	2018	1935	(92.79)
G381.00-Meters & Regulators	Retirement	2018	1936	(174.10)
G381.00-Meters & Regulators	Retirement	2018	1937	(151.28)
G381.00-Meters & Regulators	Retirement	2018	1938	(41.22)
G381.00-Meters & Regulators	Retirement	2018	1939	(64.91)
G381.00-Meters & Regulators	Retirement	2018	1940	(164.78)

G381.00-Meters & Regulators	Retirement	2018	1941	(387.74)
G381.00-Meters & Regulators	Retirement	2018	1942	(358.76)
G381.00-Meters & Regulators	Retirement	2018	1943	(100.99)
G381.00-Meters & Regulators	Retirement	2018	1944	(111.72)
G381.00-Meters & Regulators	Retirement	2018	1945	(79.20)
G381.00-Meters & Regulators	Retirement	2018	1946	(191.83)
G381.00-Meters & Regulators	Retirement	2018	1947	(300.75)
G381.00-Meters & Regulators	Retirement	2018	1948	(686.65)
G381.00-Meters & Regulators	Retirement	2018	1949	(394.72)
G381.00-Meters & Regulators	Retirement	2018	1950	(450.60)
G381.00-Meters & Regulators	Retirement	2018	1951	(915.53)
G381.00-Meters & Regulators	Retirement	2018	1952	(639.63)
G381.00-Meters & Regulators	Retirement	2018	1953	(891.34)
G381.00-Meters & Regulators	Retirement	2018	1954	(920.68)
G381.00-Meters & Regulators	Retirement	2018	1955	(1,081.30)
G381.00-Meters & Regulators	Retirement	2018	1956	(1,188.95)
G381.00-Meters & Regulators	Retirement	2018	1957	(1,375.69)
G381.00-Meters & Regulators	Retirement	2018	1958	(768.03)
G381.00-Meters & Regulators	Retirement	2018	1959	(2,910.67)
G381.00-Meters & Regulators	Retirement	2018	1960	(3,281.54)
G381.00-Meters & Regulators	Retirement	2018	1961	(1,549.76)
G381.00-Meters & Regulators	Retirement	2018	1962	(1,356.55)
G381.00-Meters & Regulators	Retirement	2018	1963	(939.70)
G381.00-Meters & Regulators	Retirement	2018	1964	(1,510.56)
G381.00-Meters & Regulators	Retirement	2018	1965	(1,937.97)
G381.00-Meters & Regulators	Retirement	2018	1966	(1,422.77)
G381.00-Meters & Regulators	Retirement	2018	1967	(529.87)
G381.00-Meters & Regulators	Retirement	2018	1968	(1,766.02)
G381.00-Meters & Regulators	Retirement	2018	1971	(1,389.68)
G381.00-Meters & Regulators	Retirement	2018	1972	(1,916.79)
G381.00-Meters & Regulators	Retirement	2018	1974	(888.00)
G381.00-Meters & Regulators	Retirement	2018	1975	(5,091.76)
G381.00-Meters & Regulators	Retirement	2018	1976	(3,295.79)
G381.00-Meters & Regulators	Retirement	2018	1977	(5,544.31)
G381.00-Meters & Regulators	Retirement	2018	1978	(2,041.40)
G381.00-Meters & Regulators	Retirement	2018	1979	(7,022.56)
G381.00-Meters & Regulators	Retirement	2018	1980	(6,092.30)
G381.00-Meters & Regulators	Retirement	2018	1981	(3,566.66)
G381.00-Meters & Regulators	Retirement	2018	1982	(7,387.00)
G381.00-Meters & Regulators	Retirement	2018	1984	(12,031.89)
G381.00-Meters & Regulators	Retirement	2018	1985	(4,263.36)
G381.00-Meters & Regulators	Retirement	2018	1986	(18,513.57)
G381.00-Meters & Regulators	Retirement	2018	1987	(14,452.64)
G381.00-Meters & Regulators	Retirement	2018	1988	(31,128.93)

G381.00-Meters & Regulators	Retirement	2018	1989	(20,508.89)
G381.00-Meters & Regulators	Retirement	2018	1990	(27,201.91)
G381.00-Meters & Regulators	Retirement	2018	1991	(44,058.40)
G381.00-Meters & Regulators	Retirement	2018	1992	(17,720.35)
G381.00-Meters & Regulators	Retirement	2018	1993	(39,335.28)
G381.00-Meters & Regulators	Retirement	2018	1994	(50,464.10)
G381.00-Meters & Regulators	Retirement	2018	1995	(92,723.00)
G381.00-Meters & Regulators	Retirement	2018	1996	(20,610.70)
G381.00-Meters & Regulators	Retirement	2018	1997	(29,259.63)
G381.00-Meters & Regulators	Retirement	2018	1998	(34,879.01)
G381.00-Meters & Regulators	Retirement	2018	1999	(23,502.79)
G381.00-Meters & Regulators	Retirement	2018	2000	(40,570.49)
G381.00-Meters & Regulators	Retirement	2018	2001	(17,472.07)
G381.00-Meters & Regulators	Retirement	2018	2002	(29,993.13)
G381.00-Meters & Regulators	Retirement	2018	2003	(47,959.99)
G381.00-Meters & Regulators	Retirement	2018	2004	(59,649.97)
G381.00-Meters & Regulators	Retirement	2018	2005	(29,669.13)
G381.00-Meters & Regulators	Retirement	2018	2006	(38,499.51)
G381.00-Meters & Regulators	Retirement	2018	2007	(52,270.62)
G381.00-Meters & Regulators	Retirement	2018	2008	(26,563.50)
G381.00-Meters & Regulators	Retirement	2018	2009	(19,696.22)
G381.00-Meters & Regulators	Retirement	2018	2010	(35,562.75)
G381.00-Meters & Regulators	Retirement	2018	2011	(52,334.82)
G381.00-Meters & Regulators	Retirement	2018	2012	(39,752.59)
G381.00-Meters & Regulators	Retirement	2018	2013	(33,410.15)
G381.00-Meters & Regulators	Retirement	2018	2014	(28,194.01)
G381.00-Meters & Regulators	Retirement	2018	2015	(10,806.92)
G381.00-Meters & Regulators	Retirement	2018	2016	(11,208.84)
G381.00-Meters & Regulators	Retirement	2018	2017	(5,560.02)
G381.00-Meters & Regulators	Retirement	2019	1935	(216.50)
G381.00-Meters & Regulators	Retirement	2019	1936	(454.62)
G381.00-Meters & Regulators	Retirement	2019	1937	(520.03)
G381.00-Meters & Regulators	Retirement	2019	1938	(10.30)
G381.00-Meters & Regulators	Retirement	2019	1939	(155.80)
G381.00-Meters & Regulators	Retirement	2019	1940	(343.29)
G381.00-Meters & Regulators	Retirement	2019	1941	(588.32)
G381.00-Meters & Regulators	Retirement	2019	1942	(441.54)
G381.00-Meters & Regulators	Retirement	2019	1943	(239.88)
G381.00-Meters & Regulators	Retirement	2019	1944	(143.63)
G381.00-Meters & Regulators	Retirement	2019	1945	(110.90)
G381.00-Meters & Regulators	Retirement	2019	1946	(441.21)
G381.00-Meters & Regulators	Retirement	2019	1947	(1,022.61)
G381.00-Meters & Regulators	Retirement	2019	1948	(1,201.64)
G381.00-Meters & Regulators	Retirement	2019	1949	(789.45)

G381.00-Meters & Regulators	Retirement	2019	1950	(826.14)
G381.00-Meters & Regulators	Retirement	2019	1951	(1,914.33)
G381.00-Meters & Regulators	Retirement	2019	1952	(1,946.69)
G381.00-Meters & Regulators	Retirement	2019	1953	(2,253.10)
G381.00-Meters & Regulators	Retirement	2019	1954	(2,665.11)
G381.00-Meters & Regulators	Retirement	2019	1955	(4,828.10)
G381.00-Meters & Regulators	Retirement	2019	1956	(7,023.01)
G381.00-Meters & Regulators	Retirement	2019	1957	(7,112.61)
G381.00-Meters & Regulators	Retirement	2019	1958	(2,422.23)
G381.00-Meters & Regulators	Retirement	2019	1959	(4,517.58)
G381.00-Meters & Regulators	Retirement	2019	1960	(3,625.35)
G381.00-Meters & Regulators	Retirement	2019	1961	(1,408.88)
G381.00-Meters & Regulators	Retirement	2019	1962	(2,106.23)
G381.00-Meters & Regulators	Retirement	2019	1963	(1,429.96)
G381.00-Meters & Regulators	Retirement	2019	1964	(1,762.32)
G381.00-Meters & Regulators	Retirement	2019	1965	(2,243.98)
G381.00-Meters & Regulators	Retirement	2019	1966	(1,833.75)
G381.00-Meters & Regulators	Retirement	2019	1967	(1,000.85)
G381.00-Meters & Regulators	Retirement	2019	1968	(2,060.38)
G381.00-Meters & Regulators	Retirement	2019	1971	(2,967.12)
G381.00-Meters & Regulators	Retirement	2019	1972	(10,197.19)
G381.00-Meters & Regulators	Retirement	2019	1974	(444.00)
G381.00-Meters & Regulators	Retirement	2019	1975	(3,124.37)
G381.00-Meters & Regulators	Retirement	2019	1976	(3,683.05)
G381.00-Meters & Regulators	Retirement	2019	1977	(7,104.42)
G381.00-Meters & Regulators	Retirement	2019	1978	(1,738.36)
G381.00-Meters & Regulators	Retirement	2019	1979	(10,154.93)
G381.00-Meters & Regulators	Retirement	2019	1980	(10,534.19)
G381.00-Meters & Regulators	Retirement	2019	1981	(1,471.75)
G381.00-Meters & Regulators	Retirement	2019	1982	(6,476.28)
G381.00-Meters & Regulators	Retirement	2019	1983	(4,383.76)
G381.00-Meters & Regulators	Retirement	2019	1984	(17,214.41)
G381.00-Meters & Regulators	Retirement	2019	1985	(8,180.73)
G381.00-Meters & Regulators	Retirement	2019	1986	(8,603.48)
G381.00-Meters & Regulators	Retirement	2019	1987	(18,617.17)
G381.00-Meters & Regulators	Retirement	2019	1988	(36,447.61)
G381.00-Meters & Regulators	Retirement	2019	1989	(32,433.10)
G381.00-Meters & Regulators	Retirement	2019	1990	(29,444.46)
G381.00-Meters & Regulators	Retirement	2019	1991	(44,473.45)
G381.00-Meters & Regulators	Retirement	2019	1992	(21,656.57)
G381.00-Meters & Regulators	Retirement	2019	1993	(25,536.78)
G381.00-Meters & Regulators	Retirement	2019	1994	(36,221.38)
G381.00-Meters & Regulators	Retirement	2019	1995	(67,301.78)
G381.00-Meters & Regulators	Retirement	2019	1996	(35,003.49)

G381.00-Meters & Regulators	Retirement	2019	1997	(44,854.32)
G381.00-Meters & Regulators	Retirement	2019	1998	(58,802.68)
G381.00-Meters & Regulators	Retirement	2019	1999	(31,204.17)
G381.00-Meters & Regulators	Retirement	2019	2000	(38,503.26)
G381.00-Meters & Regulators	Retirement	2019	2001	(18,050.15)
G381.00-Meters & Regulators	Retirement	2019	2002	(25,847.88)
G381.00-Meters & Regulators	Retirement	2019	2003	(42,201.79)
G381.00-Meters & Regulators	Retirement	2019	2004	(66,874.22)
G381.00-Meters & Regulators	Retirement	2019	2005	(32,237.83)
G381.00-Meters & Regulators	Retirement	2019	2006	(28,780.40)
G381.00-Meters & Regulators	Retirement	2019	2007	(39,784.53)
G381.00-Meters & Regulators	Retirement	2019	2008	(43,547.79)
G381.00-Meters & Regulators	Retirement	2019	2009	(20,459.79)
G381.00-Meters & Regulators	Retirement	2019	2010	(15,669.61)
G381.00-Meters & Regulators	Retirement	2019	2011	(16,649.39)
G381.00-Meters & Regulators	Retirement	2019	2012	(18,621.08)
G381.00-Meters & Regulators	Retirement	2019	2013	(75,989.11)
G381.00-Meters & Regulators	Retirement	2019	2014	(10,054.71)
G381.00-Meters & Regulators	Retirement	2019	2015	(6,638.19)
G381.00-Meters & Regulators	Retirement	2019	2016	(4,780.74)
G381.00-Meters & Regulators	Retirement	2019	2017	(1,576.37)
G381.00-Meters & Regulators	Retirement	2019	2018	(535.06)
G381.00-Meters & Regulators	Retirement	2020	1935	(257.75)
G381.00-Meters & Regulators	Retirement	2020	1936	(319.20)
G381.00-Meters & Regulators	Retirement	2020	1937	(330.92)
G381.00-Meters & Regulators	Retirement	2020	1939	(272.66)
G381.00-Meters & Regulators	Retirement	2020	1940	(398.21)
G381.00-Meters & Regulators	Retirement	2020	1941	(1,069.66)
G381.00-Meters & Regulators	Retirement	2020	1942	(565.73)
G381.00-Meters & Regulators	Retirement	2020	1943	(277.75)
G381.00-Meters & Regulators	Retirement	2020	1944	(207.47)
G381.00-Meters & Regulators	Retirement	2020	1945	(190.12)
G381.00-Meters & Regulators	Retirement	2020	1946	(364.47)
G381.00-Meters & Regulators	Retirement	2020	1947	(621.59)
G381.00-Meters & Regulators	Retirement	2020	1948	(1,051.46)
G381.00-Meters & Regulators	Retirement	2020	1949	(764.78)
G381.00-Meters & Regulators	Retirement	2020	1950	(776.05)
G381.00-Meters & Regulators	Retirement	2020	1951	(1,914.32)
G381.00-Meters & Regulators	Retirement	2020	1952	(1,724.21)
G381.00-Meters & Regulators	Retirement	2020	1953	(1,733.18)
G381.00-Meters & Regulators	Retirement	2020	1954	(2,253.23)
G381.00-Meters & Regulators	Retirement	2020	1955	(2,338.61)
G381.00-Meters & Regulators	Retirement	2020	1956	(2,405.53)
G381.00-Meters & Regulators	Retirement	2020	1957	(2,283.06)

G381.00-Meters & Regulators	Retirement	2020	1958	(1,506.52)
G381.00-Meters & Regulators	Retirement	2020	1959	(5,700.05)
G381.00-Meters & Regulators	Retirement	2020	1960	(4,187.93)
G381.00-Meters & Regulators	Retirement	2020	1961	(3,874.44)
G381.00-Meters & Regulators	Retirement	2020	1962	(3,141.50)
G381.00-Meters & Regulators	Retirement	2020	1963	(2,165.38)
G381.00-Meters & Regulators	Retirement	2020	1964	(2,674.95)
G381.00-Meters & Regulators	Retirement	2020	1965	(3,637.96)
G381.00-Meters & Regulators	Retirement	2020	1966	(2,402.83)
G381.00-Meters & Regulators	Retirement	2020	1967	(1,000.86)
G381.00-Meters & Regulators	Retirement	2020	1968	(2,649.04)
G381.00-Meters & Regulators	Retirement	2020	1971	(2,854.45)
G381.00-Meters & Regulators	Retirement	2020	1972	(3,028.51)
G381.00-Meters & Regulators	Retirement	2020	1974	(592.20)
G381.00-Meters & Regulators	Retirement	2020	1975	(4,466.48)
G381.00-Meters & Regulators	Retirement	2020	1976	(4,892.28)
G381.00-Meters & Regulators	Retirement	2020	1977	(7,000.41)
G381.00-Meters & Regulators	Retirement	2020	1978	(2,814.86)
G381.00-Meters & Regulators	Retirement	2020	1979	(13,233.05)
G381.00-Meters & Regulators	Retirement	2020	1980	(12,022.03)
G381.00-Meters & Regulators	Retirement	2020	1981	(5,355.23)
G381.00-Meters & Regulators	Retirement	2020	1982	(12,405.50)
G381.00-Meters & Regulators	Retirement	2020	1984	(16,722.35)
G381.00-Meters & Regulators	Retirement	2020	1985	(6,728.91)
G381.00-Meters & Regulators	Retirement	2020	1986	(23,891.69)
G381.00-Meters & Regulators	Retirement	2020	1987	(18,443.19)
G381.00-Meters & Regulators	Retirement	2020	1988	(43,950.14)
G381.00-Meters & Regulators	Retirement	2020	1989	(33,421.83)
G381.00-Meters & Regulators	Retirement	2020	1990	(30,352.44)
G381.00-Meters & Regulators	Retirement	2020	1991	(87,718.61)
G381.00-Meters & Regulators	Retirement	2020	1992	(33,923.15)
G381.00-Meters & Regulators	Retirement	2020	1993	(45,846.92)
G381.00-Meters & Regulators	Retirement	2020	1994	(82,873.34)
G381.00-Meters & Regulators	Retirement	2020	1995	(90,142.19)
G381.00-Meters & Regulators	Retirement	2020	1996	(32,136.03)
G381.00-Meters & Regulators	Retirement	2020	1997	(38,095.08)
G381.00-Meters & Regulators	Retirement	2020	1998	(83,779.26)
G381.00-Meters & Regulators	Retirement	2020	1999	(99,602.62)
G381.00-Meters & Regulators	Retirement	2020	2000	(103,614.30)
G381.00-Meters & Regulators	Retirement	2020	2001	(48,606.11)
G381.00-Meters & Regulators	Retirement	2020	2002	(21,347.05)
G381.00-Meters & Regulators	Retirement	2020	2003	(35,675.15)
G381.00-Meters & Regulators	Retirement	2020	2004	(27,053.05)
G381.00-Meters & Regulators	Retirement	2020	2005	(42,300.47)

G381.00-Meters & Regulators	Retirement	2020	2006	(81,088.73)
G381.00-Meters & Regulators	Retirement	2020	2007	(387,933.22)
G381.00-Meters & Regulators	Retirement	2020	2008	(634,549.36)
G381.00-Meters & Regulators	Retirement	2020	2009	(116,453.04)
G381.00-Meters & Regulators	Retirement	2020	2010	(250,709.89)
G381.00-Meters & Regulators	Retirement	2020	2011	(102,832.74)
G381.00-Meters & Regulators	Retirement	2020	2012	(101,451.73)
G381.00-Meters & Regulators	Retirement	2020	2013	(69,052.51)
G381.00-Meters & Regulators	Retirement	2020	2014	(84,019.31)
G381.00-Meters & Regulators	Retirement	2020	2015	(49,336.70)
G381.00-Meters & Regulators	Retirement	2020	2016	(54,414.47)
G381.00-Meters & Regulators	Retirement	2020	2017	(24,712.33)
G381.00-Meters & Regulators	Retirement	2020	2018	(16,099.13)
G381.00-Meters & Regulators	Retirement	2021	1935	(20.62)
G381.00-Meters & Regulators	Retirement	2021	1936	(17,420.80)
G381.00-Meters & Regulators	Retirement	2021	1937	(18.91)
G381.00-Meters & Regulators	Retirement	2021	1940	(13.73)
G381.00-Meters & Regulators	Retirement	2021	1941	(66.85)
G381.00-Meters & Regulators	Retirement	2021	1942	(13.80)
G381.00-Meters & Regulators	Retirement	2021	1943	(50.49)
G381.00-Meters & Regulators	Retirement	2021	1944	(15.96)
G381.00-Meters & Regulators	Retirement	2021	1945	(15.84)
G381.00-Meters & Regulators	Retirement	2021	1946	(57.55)
G381.00-Meters & Regulators	Retirement	2021	1947	(120.31)
G381.00-Meters & Regulators	Retirement	2021	1948	(85.83)
G381.00-Meters & Regulators	Retirement	2021	1949	(98.68)
G381.00-Meters & Regulators	Retirement	2021	1950	(100.14)
G381.00-Meters & Regulators	Retirement	2021	1951	(221.95)
G381.00-Meters & Regulators	Retirement	2021	1952	(194.67)
G381.00-Meters & Regulators	Retirement	2021	1953	(198.08)
G381.00-Meters & Regulators	Retirement	2021	1954	(436.11)
G381.00-Meters & Regulators	Retirement	2021	1955	(528.07)
G381.00-Meters & Regulators	Retirement	2021	1956	(248.85)
G381.00-Meters & Regulators	Retirement	2021	1957	(292.70)
G381.00-Meters & Regulators	Retirement	2021	1958	(206.77)
G381.00-Meters & Regulators	Retirement	2021	1959	(606.39)
G381.00-Meters & Regulators	Retirement	2021	1960	(468.78)
G381.00-Meters & Regulators	Retirement	2021	1961	(176.11)
G381.00-Meters & Regulators	Retirement	2021	1962	(142.79)
G381.00-Meters & Regulators	Retirement	2021	1963	(163.43)
G381.00-Meters & Regulators	Retirement	2021	1964	(503.52)
G381.00-Meters & Regulators	Retirement	2021	1965	(272.00)
G381.00-Meters & Regulators	Retirement	2021	1966	(158.09)
G381.00-Meters & Regulators	Retirement	2021	1967	(58.88)

G381.00-Meters & Regulators	Retirement	2021	1968	(176.60)
G381.00-Meters & Regulators	Retirement	2021	1971	(187.80)
G381.00-Meters & Regulators	Retirement	2021	1972	(153.35)
G381.00-Meters & Regulators	Retirement	2021	1974	(1,332.01)
G381.00-Meters & Regulators	Retirement	2021	1975	(3,657.90)
G381.00-Meters & Regulators	Retirement	2021	1976	(1,202.00)
G381.00-Meters & Regulators	Retirement	2021	1977	(4,335.25)
G381.00-Meters & Regulators	Retirement	2021	1978	(3,891.36)
G381.00-Meters & Regulators	Retirement	2021	1979	(1,414.61)
G381.00-Meters & Regulators	Retirement	2021	1980	(8,716.66)
G381.00-Meters & Regulators	Retirement	2021	1981	(1,087.73)
G381.00-Meters & Regulators	Retirement	2021	1982	(902.74)
G381.00-Meters & Regulators	Retirement	2021	1983	(6,206.41)
G381.00-Meters & Regulators	Retirement	2021	1984	(2,107.89)
G381.00-Meters & Regulators	Retirement	2021	1985	(821.85)
G381.00-Meters & Regulators	Retirement	2021	1986	(11,535.63)
G381.00-Meters & Regulators	Retirement	2021	1987	(4,220.69)
G381.00-Meters & Regulators	Retirement	2021	1988	(16,621.38)
G381.00-Meters & Regulators	Retirement	2021	1989	(25,874.70)
G381.00-Meters & Regulators	Retirement	2021	1990	(25,708.69)
G381.00-Meters & Regulators	Retirement	2021	1991	(48,594.32)
G381.00-Meters & Regulators	Retirement	2021	1992	(13,328.87)
G381.00-Meters & Regulators	Retirement	2021	1993	(23,034.11)
G381.00-Meters & Regulators	Retirement	2021	1994	(32,993.52)
G381.00-Meters & Regulators	Retirement	2021	1995	(30,303.63)
G381.00-Meters & Regulators	Retirement	2021	1996	(11,271.74)
G381.00-Meters & Regulators	Retirement	2021	1997	(19,850.46)
G381.00-Meters & Regulators	Retirement	2021	1998	(61,315.84)
G381.00-Meters & Regulators	Retirement	2021	1999	(40,813.59)
G381.00-Meters & Regulators	Retirement	2021	2000	(98,965.90)
G381.00-Meters & Regulators	Retirement	2021	2001	(18,767.37)
G381.00-Meters & Regulators	Retirement	2021	2002	(11,659.69)
G381.00-Meters & Regulators	Retirement	2021	2003	(20,268.36)
G381.00-Meters & Regulators	Retirement	2021	2004	(24,126.71)
G381.00-Meters & Regulators	Retirement	2021	2005	(28,706.03)
G381.00-Meters & Regulators	Retirement	2021	2006	(18,529.43)
G381.00-Meters & Regulators	Retirement	2021	2007	(53,201.44)
G381.00-Meters & Regulators	Retirement	2021	2008	(79,861.75)
G381.00-Meters & Regulators	Retirement	2021	2009	(133,383.48)
G381.00-Meters & Regulators	Retirement	2021	2010	(157,096.87)
G381.00-Meters & Regulators	Retirement	2021	2011	(104,364.22)
G381.00-Meters & Regulators	Retirement	2021	2012	(113,827.14)
G381.00-Meters & Regulators	Retirement	2021	2013	(84,736.92)
G381.00-Meters & Regulators	Retirement	2021	2014	(95,262.52)

G381.00-Meters & Regulators	Retirement	2021	2015	(65,699.79)
G381.00-Meters & Regulators	Retirement	2021	2016	(70,083.74)
G381.00-Meters & Regulators	Retirement	2021	2017	(35,763.62)
G381.00-Meters & Regulators	Retirement	2021	2018	(23,212.94)
G381.00-Meters & Regulators	Retirement	2022	1935	(15,381.45)
G381.00-Meters & Regulators	Retirement	2022	1936	(3,433.86)
G381.00-Meters & Regulators	Retirement	2022	1937	(19,420.57)
G381.00-Meters & Regulators	Retirement	2022	1939	(25,772.43)
G381.00-Meters & Regulators	Retirement	2022	1940	(10,339.96)
G381.00-Meters & Regulators	Retirement	2022	2009	(26,066.88)
G381.00-Meters & Regulators	Retirement	2022	2010	(24,191.32)
G381.00-Meters & Regulators	Retirement	2022	2012	(23,463.74)
G381.00-Meters & Regulators	Retirement	2023	1939	(77.91)
G381.00-Meters & Regulators	Retirement	2023	1940	(8,870.65)
G381.00-Meters & Regulators	Retirement	2023	1941	(51,291.69)
G381.00-Meters & Regulators	Retirement	2023	1942	(1,131.45)
G381.00-Meters & Regulators	Retirement	2023	1943	(35,249.01)
G381.00-Meters & Regulators	Retirement	2023	1944	(3,941.71)
G381.00-Meters & Regulators	Retirement	2023	1988	(65,025.59)
G381.00-Meters & Regulators	Retirement	2023	2003	(70.84)
G381.00-Meters & Regulators	Retirement	2023	2004	(24.14)
G381.00-Meters & Regulators	Retirement	2023	2005	(183.58)
G381.00-Meters & Regulators	Retirement	2023	2007	(31.74)
G381.00-Meters & Regulators	Retirement	2023	2008	(38.03)
G381.00-Meters & Regulators	Retirement	2023	2009	(96,964.28)
G381.00-Meters & Regulators	Retirement	2023	2010	(25.14)
G381.00-Meters & Regulators	Retirement	2023	2011	(29.35)
G381.00-Meters & Regulators	Retirement	2023	2015	(8,621.84)
G381.00-Meters & Regulators	Retirement	2023	2017	(136.78)
G381.00-Meters & Regulators	Retirement	2024	1942	(2,359.46)
G381.00-Meters & Regulators	Retirement	2024	1943	(2,184.12)
G381.00-Meters & Regulators	Retirement	2024	1944	(12,128.30)
G381.00-Meters & Regulators	Retirement	2024	1945	(10,789.19)
G381.00-Meters & Regulators	Retirement	2024	1946	(24,899.90)
G381.00-Meters & Regulators	Retirement	2024	1947	(52,414.12)
G381.00-Meters & Regulators	Retirement	2024	1948	(16,415.16)
G381.00-Meters & Regulators	Retirement	2024	1988	(31,572.89)
G381.00-Meters & Regulators	Retirement	2024	2004	(24.14)
G381.00-Meters & Regulators	Retirement	2024	2006	(25.80)
G381.00-Meters & Regulators	Retirement	2024	2007	(31.74)
G381.00-Meters & Regulators	Retirement	2024	2008	(76.06)
G381.00-Meters & Regulators	Retirement	2024	2009	(52,133.76)
G381.00-Meters & Regulators	Retirement	2024	2012	(32.74)
G381.00-Meters & Regulators	Retirement	2024	2013	(39.23)

G381.00-Meters & Regulators	Retirement	2024	2014	(42.37)
G381.00-Meters & Regulators	Retirement	2024	2017	(68.39)
G381.00-Meters & Regulators	Transfer	1996	1995	(98,555.00)
G381.00-Meters & Regulators	Transfer	1996	1995	(5,558.00)
G381.00-Meters & Regulators	Transfer	1996	1995	(13,324.00)
G381.00-Meters & Regulators	Transfer	1996	1995	(7,357.00)
G381.00-Meters & Regulators	Transfer	1996	1995	(9,844.00)
G381.00-Meters & Regulators	Transfer	1996	1995	(10,094.00)
G381.00-Meters & Regulators	Transfer	1996	1995	(13,236.00)
G381.00-Meters & Regulators	Transfer	1996	1995	(13,185.00)
G381.00-Meters & Regulators	Transfer	1996	1995	(9,799.00)
G381.00-Meters & Regulators	Transfer	1997	1995	(25,909.00)
G381.00-Meters & Regulators	Transfer	1999	1998	(153,296.20)
G381.00-Meters & Regulators	Transfer	1999	1999	486,216.36
G381.00-Meters & Regulators	Transfer	2000	1999	32,082.26
G381.00-Meters & Regulators	Transfer	2000	2000	29,576.64
G381.00-Meters & Regulators	Transfer	2014	1990	(9,456.45)
G381.00-Meters & Regulators	Transfer	2014	1991	(9,562.24)
G381.00-Meters & Regulators	Transfer	2014	1992	9,198.07
G381.00-Meters & Regulators	Transfer	2014	1995	9,820.62
G381.00-Meters & Regulators	Transfer	2021	2020	(6.74)
G381.01-Meters-Regs-Modules	Balance	2024	2008	115,223.40
G381.01-Meters-Regs-Modules	Balance	2024	2009	3,135,188.76
G381.01-Meters-Regs-Modules	Balance	2024	2010	32,734,576.42
G381.01-Meters-Regs-Modules	Balance	2024	2011	14,726,358.02
G381.01-Meters-Regs-Modules	Balance	2024	2012	4,204,242.30
G381.01-Meters-Regs-Modules	Balance	2024	2013	3,926,850.60
G381.01-Meters-Regs-Modules	Balance	2024	2014	4,745,882.90
G381.01-Meters-Regs-Modules	Balance	2024	2015	2,840,015.62
G381.01-Meters-Regs-Modules	Balance	2024	2016	2,365,623.89
G381.01-Meters-Regs-Modules	Balance	2024	2017	1,581,780.91
G381.01-Meters-Regs-Modules	Balance	2024	2018	3,228,880.30
G381.01-Meters-Regs-Modules	Balance	2024	2019	4,130,791.64
G381.01-Meters-Regs-Modules	Balance	2024	2020	10,487,789.66
G381.01-Meters-Regs-Modules	Balance	2024	2021	5,961,951.12
G381.01-Meters-Regs-Modules	Balance	2024	2022	6,801,290.08
G381.01-Meters-Regs-Modules	Balance	2024	2023	5,926,705.05
G381.01-Meters-Regs-Modules	Balance	2024	2024	6,466,690.24
G381.01-Meters-Regs-Modules	Dev_Add	2008	2008	132,860.84
G381.01-Meters-Regs-Modules	Dev_Add	2009	2009	8,823,377.25
G381.01-Meters-Regs-Modules	Dev_Add	2010	2010	36,337,860.32
G381.01-Meters-Regs-Modules	Dev_Add	2011	2011	14,794,482.32
G381.01-Meters-Regs-Modules	Dev_Add	2012	2012	4,227,537.08
G381.01-Meters-Regs-Modules	Dev_Add	2013	2013	4,100,667.49

G381.01-Meters-Regs-Modules	Dev_Add	2014	2014	4,798,603.24
G381.01-Meters-Regs-Modules	Dev_Add	2015	2015	2,840,015.62
G381.01-Meters-Regs-Modules	Dev_Add	2016	2016	2,365,623.89
G381.01-Meters-Regs-Modules	Dev_Add	2017	2017	1,581,780.91
G381.01-Meters-Regs-Modules	Dev_Add	2018	2018	3,228,880.30
G381.01-Meters-Regs-Modules	Dev_Add	2019	2019	4,130,791.64
G381.01-Meters-Regs-Modules	Dev_Add	2020	2020	10,487,806.59
G381.01-Meters-Regs-Modules	Dev_Add	2021	2021	5,961,951.12
G381.01-Meters-Regs-Modules	Dev_Add	2022	2022	6,801,290.08
G381.01-Meters-Regs-Modules	Dev_Add	2023	2023	5,926,705.05
G381.01-Meters-Regs-Modules	Dev_Add	2024	2024	6,466,690.24
G381.01-Meters-Regs-Modules	Retirement	2012	2009	(504.20)
G381.01-Meters-Regs-Modules	Retirement	2012	2010	(2,392.06)
G381.01-Meters-Regs-Modules	Retirement	2015	2008	(6,006.45)
G381.01-Meters-Regs-Modules	Retirement	2015	2009	(1,570,022.99)
G381.01-Meters-Regs-Modules	Retirement	2015	2010	(3,560,864.58)
G381.01-Meters-Regs-Modules	Retirement	2015	2011	(66,870.86)
G381.01-Meters-Regs-Modules	Retirement	2015	2012	(20,952.29)
G381.01-Meters-Regs-Modules	Retirement	2015	2013	(140,631.39)
G381.01-Meters-Regs-Modules	Retirement	2016	2009	(19,928.67)
G381.01-Meters-Regs-Modules	Retirement	2016	2010	(29,106.34)
G381.01-Meters-Regs-Modules	Retirement	2016	2011	(1,190.77)
G381.01-Meters-Regs-Modules	Retirement	2016	2012	(2,342.49)
G381.01-Meters-Regs-Modules	Retirement	2016	2013	(33,185.50)
G381.01-Meters-Regs-Modules	Retirement	2016	2014	(52,720.34)
G381.01-Meters-Regs-Modules	Retirement	2020	2011	(62.67)
G381.01-Meters-Regs-Modules	Retirement	2022	2008	(11,630.99)
G381.01-Meters-Regs-Modules	Retirement	2022	2009	(2,307,084.72)
G381.01-Meters-Regs-Modules	Retirement	2023	2009	(445,945.11)
G381.01-Meters-Regs-Modules	Retirement	2024	2009	(1,344,702.80)
G381.01-Meters-Regs-Modules	Retirement	2024	2010	(10,920.92)
G381.01-Meters-Regs-Modules	Transfer	2021	2020	(16.93)
G382.00-Meter & Reg Instllns	Balance	2024	1953	45,325.19
G382.00-Meter & Reg Instllns	Balance	2024	1954	58,649.03
G382.00-Meter & Reg Instllns	Balance	2024	1955	73,355.88
G382.00-Meter & Reg Instllns	Balance	2024	1956	74,379.12
G382.00-Meter & Reg Instllns	Balance	2024	1957	54,420.81
G382.00-Meter & Reg Instllns	Balance	2024	1958	63,075.17
G382.00-Meter & Reg Instllns	Balance	2024	1959	80,380.20
G382.00-Meter & Reg Instllns	Balance	2024	1975	117.48
G382.00-Meter & Reg Instllns	Balance	2024	1978	28,042.57
G382.00-Meter & Reg Instllns	Balance	2024	1979	342,018.38
G382.00-Meter & Reg Instllns	Balance	2024	1980	676,298.71
G382.00-Meter & Reg Instllns	Balance	2024	1981	586,308.03

G382.00-Meter & Reg Instllns	Balance	2024	1982	408,813.83
G382.00-Meter & Reg Instllns	Balance	2024	1983	872,450.20
G382.00-Meter & Reg Instllns	Balance	2024	1985	6,053.81
G382.00-Meter & Reg Instllns	Balance	2024	1986	1,600,101.55
G382.00-Meter & Reg Instllns	Balance	2024	1987	317,417.24
G382.00-Meter & Reg Instllns	Balance	2024	1988	1,396,278.34
G382.00-Meter & Reg Instllns	Balance	2024	1989	1,672,660.69
G382.00-Meter & Reg Instllns	Balance	2024	1990	1,450,240.55
G382.00-Meter & Reg Instllns	Balance	2024	1991	1,889,919.97
G382.00-Meter & Reg Instllns	Balance	2024	1992	1,714,777.10
G382.00-Meter & Reg Instllns	Balance	2024	1993	1,471,081.70
G382.00-Meter & Reg Instllns	Balance	2024	1994	1,780,946.29
G382.00-Meter & Reg Instllns	Balance	2024	1995	1,809,371.24
G382.00-Meter & Reg Instllns	Balance	2024	1996	1,208,908.43
G382.00-Meter & Reg Instllns	Balance	2024	1997	938,168.55
G382.00-Meter & Reg Instllns	Balance	2024	1998	1,684,350.76
G382.00-Meter & Reg Instllns	Balance	2024	1999	1,733,406.60
G382.00-Meter & Reg Instllns	Balance	2024	2000	1,384,633.34
G382.00-Meter & Reg Instllns	Balance	2024	2001	1,665,457.94
G382.00-Meter & Reg Instllns	Balance	2024	2002	1,745,971.54
G382.00-Meter & Reg Instllns	Balance	2024	2003	1,706,723.46
G382.00-Meter & Reg Instllns	Balance	2024	2004	2,069,687.06
G382.00-Meter & Reg Instllns	Balance	2024	2005	2,160,106.68
G382.00-Meter & Reg Instllns	Balance	2024	2006	2,034,863.92
G382.00-Meter & Reg Instllns	Balance	2024	2007	1,882,800.76
G382.00-Meter & Reg Instllns	Balance	2024	2008	1,655,873.05
G382.00-Meter & Reg Instllns	Balance	2024	2009	2,620,182.78
G382.00-Meter & Reg Instllns	Balance	2024	2010	1,962,525.08
G382.00-Meter & Reg Instllns	Balance	2024	2011	1,892,411.28
G382.00-Meter & Reg Instllns	Balance	2024	2012	2,751,223.17
G382.00-Meter & Reg Instllns	Balance	2024	2013	1,960,556.69
G382.00-Meter & Reg Instllns	Balance	2024	2014	2,935,281.79
G382.00-Meter & Reg Instllns	Balance	2024	2015	3,250,226.08
G382.00-Meter & Reg Instllns	Balance	2024	2016	557,154.02
G382.00-Meter & Reg Instllns	Balance	2024	2017	8,296,250.10
G382.00-Meter & Reg Instllns	Balance	2024	2018	3,837,867.07
G382.00-Meter & Reg Instllns	Balance	2024	2019	5,622,268.64
G382.00-Meter & Reg Instllns	Balance	2024	2020	7,453,201.38
G382.00-Meter & Reg Instllns	Balance	2024	2021	12,769,481.24
G382.00-Meter & Reg Instllns	Balance	2024	2022	15,155,413.89
G382.00-Meter & Reg Instllns	Balance	2024	2023	24,702,661.15
G382.00-Meter & Reg Instllns	Balance	2024	2024	19,275,858.68
G382.00-Meter & Reg Instllns	Dev_Add	1916	1916	57,780.00
G382.00-Meter & Reg Instllns	Dev_Add	1917	1917	7,587.00

G382.00-Meter & Reg Instllns	Dev_Add	1918	1918	8,007.00
G382.00-Meter & Reg Instllns	Dev_Add	1919	1919	2,539.00
G382.00-Meter & Reg Instllns	Dev_Add	1920	1920	12,546.00
G382.00-Meter & Reg Instllns	Dev_Add	1921	1921	26,557.00
G382.00-Meter & Reg Instllns	Dev_Add	1922	1922	17,975.00
G382.00-Meter & Reg Instllns	Dev_Add	1923	1923	25,940.00
G382.00-Meter & Reg Instllns	Dev_Add	1924	1924	20,187.00
G382.00-Meter & Reg Instllns	Dev_Add	1925	1925	31,449.00
G382.00-Meter & Reg Instllns	Dev_Add	1926	1926	32,049.97
G382.00-Meter & Reg Instllns	Dev_Add	1927	1927	23,841.33
G382.00-Meter & Reg Instllns	Dev_Add	1928	1928	16,450.22
G382.00-Meter & Reg Instllns	Dev_Add	1929	1929	18,667.08
G382.00-Meter & Reg Instllns	Dev_Add	1930	1930	18,610.83
G382.00-Meter & Reg Instllns	Dev_Add	1931	1931	8,411.24
G382.00-Meter & Reg Instllns	Dev_Add	1932	1932	8,512.87
G382.00-Meter & Reg Instllns	Dev_Add	1933	1933	12,803.20
G382.00-Meter & Reg Instllns	Dev_Add	1934	1934	5,439.73
G382.00-Meter & Reg Instllns	Dev_Add	1935	1935	11,182.04
G382.00-Meter & Reg Instllns	Dev_Add	1936	1936	17,516.22
G382.00-Meter & Reg Instllns	Dev_Add	1937	1937	25,718.68
G382.00-Meter & Reg Instllns	Dev_Add	1938	1938	24,887.82
G382.00-Meter & Reg Instllns	Dev_Add	1939	1939	22,031.87
G382.00-Meter & Reg Instllns	Dev_Add	1940	1940	26,082.01
G382.00-Meter & Reg Instllns	Dev_Add	1941	1941	55,194.54
G382.00-Meter & Reg Instllns	Dev_Add	1942	1942	34,466.73
G382.00-Meter & Reg Instllns	Dev_Add	1943	1943	36,944.67
G382.00-Meter & Reg Instllns	Dev_Add	1944	1944	26,473.72
G382.00-Meter & Reg Instllns	Dev_Add	1945	1945	20,822.66
G382.00-Meter & Reg Instllns	Dev_Add	1946	1946	32,999.41
G382.00-Meter & Reg Instllns	Dev_Add	1947	1947	63,114.11
G382.00-Meter & Reg Instllns	Dev_Add	1948	1948	91,827.45
G382.00-Meter & Reg Instllns	Dev_Add	1949	1949	83,932.46
G382.00-Meter & Reg Instllns	Dev_Add	1950	1950	118,792.23
G382.00-Meter & Reg Instllns	Dev_Add	1951	1951	159,899.58
G382.00-Meter & Reg Instllns	Dev_Add	1952	1952	185,044.93
G382.00-Meter & Reg Instllns	Dev_Add	1953	1953	234,877.43
G382.00-Meter & Reg Instllns	Dev_Add	1954	1954	205,493.19
G382.00-Meter & Reg Instllns	Dev_Add	1955	1955	188,712.13
G382.00-Meter & Reg Instllns	Dev_Add	1956	1956	181,326.92
G382.00-Meter & Reg Instllns	Dev_Add	1957	1957	240,969.61
G382.00-Meter & Reg Instllns	Dev_Add	1958	1958	303,650.34
G382.00-Meter & Reg Instllns	Dev_Add	1959	1959	380,782.93
G382.00-Meter & Reg Instllns	Dev_Add	1960	1960	364,297.86
G382.00-Meter & Reg Instllns	Dev_Add	1961	1961	238,302.75

G382.00-Meter & Reg Instllns	Dev_Add	1962	1962	236,398.03
G382.00-Meter & Reg Instllns	Dev_Add	1963	1963	258,524.03
G382.00-Meter & Reg Instllns	Dev_Add	1964	1964	287,551.16
G382.00-Meter & Reg Instllns	Dev_Add	1965	1965	232,943.68
G382.00-Meter & Reg Instllns	Dev_Add	1966	1966	205,864.32
G382.00-Meter & Reg Instllns	Dev_Add	1967	1967	261,516.57
G382.00-Meter & Reg Instllns	Dev_Add	1968	1968	301,436.00
G382.00-Meter & Reg Instllns	Dev_Add	1969	1969	314,212.22
G382.00-Meter & Reg Instllns	Dev_Add	1970	1970	326,502.20
G382.00-Meter & Reg Instllns	Dev_Add	1971	1971	430,310.40
G382.00-Meter & Reg Instllns	Dev_Add	1972	1972	461,776.05
G382.00-Meter & Reg Instllns	Dev_Add	1973	1973	595,892.24
G382.00-Meter & Reg Instllns	Dev_Add	1974	1974	544,840.98
G382.00-Meter & Reg Instllns	Dev_Add	1975	1975	451,763.93
G382.00-Meter & Reg Instllns	Dev_Add	1976	1976	709,289.32
G382.00-Meter & Reg Instllns	Dev_Add	1977	1977	852,550.06
G382.00-Meter & Reg Instllns	Dev_Add	1978	1978	827,806.23
G382.00-Meter & Reg Instllns	Dev_Add	1979	1979	963,140.59
G382.00-Meter & Reg Instllns	Dev_Add	1980	1980	912,194.74
G382.00-Meter & Reg Instllns	Dev_Add	1981	1981	867,377.70
G382.00-Meter & Reg Instllns	Dev_Add	1982	1982	804,846.60
G382.00-Meter & Reg Instllns	Dev_Add	1983	1983	1,102,198.87
G382.00-Meter & Reg Instllns	Dev_Add	1984	1984	1,739,018.25
G382.00-Meter & Reg Instllns	Dev_Add	1985	1985	2,375,641.91
G382.00-Meter & Reg Instllns	Dev_Add	1986	1986	2,494,569.65
G382.00-Meter & Reg Instllns	Dev_Add	1987	1987	2,413,529.33
G382.00-Meter & Reg Instllns	Dev_Add	1988	1988	2,415,572.45
G382.00-Meter & Reg Instllns	Dev_Add	1989	1989	2,466,487.59
G382.00-Meter & Reg Instllns	Dev_Add	1990	1990	1,927,900.87
G382.00-Meter & Reg Instllns	Dev_Add	1991	1991	2,442,228.55
G382.00-Meter & Reg Instllns	Dev_Add	1992	1992	2,338,429.23
G382.00-Meter & Reg Instllns	Dev_Add	1993	1993	1,985,367.91
G382.00-Meter & Reg Instllns	Dev_Add	1994	1994	2,220,998.80
G382.00-Meter & Reg Instllns	Dev_Add	1995	1995	2,420,947.75
G382.00-Meter & Reg Instllns	Dev_Add	1996	1996	1,846,380.27
G382.00-Meter & Reg Instllns	Dev_Add	1997	1997	1,732,172.04
G382.00-Meter & Reg Instllns	Dev_Add	1998	1998	2,343,853.25
G382.00-Meter & Reg Instllns	Dev_Add	1999	1999	1,610,998.70
G382.00-Meter & Reg Instllns	Dev_Add	2000	2000	1,770,887.95
G382.00-Meter & Reg Instllns	Dev_Add	2001	2001	1,939,456.95
G382.00-Meter & Reg Instllns	Dev_Add	2002	2002	2,251,681.41
G382.00-Meter & Reg Instllns	Dev_Add	2003	2003	2,227,898.60
G382.00-Meter & Reg Instllns	Dev_Add	2004	2004	2,616,437.82
G382.00-Meter & Reg Instllns	Dev_Add	2005	2005	2,514,928.52

G382.00-Meter & Reg Instllns	Dev_Add	2006	2006	2,579,982.98
G382.00-Meter & Reg Instllns	Dev_Add	2007	2007	2,567,828.79
G382.00-Meter & Reg Instllns	Dev_Add	2008	2008	2,604,726.34
G382.00-Meter & Reg Instllns	Dev_Add	2009	2009	3,286,229.63
G382.00-Meter & Reg Instllns	Dev_Add	2010	2010	2,493,834.25
G382.00-Meter & Reg Instllns	Dev_Add	2011	2011	2,398,968.49
G382.00-Meter & Reg Instllns	Dev_Add	2012	2012	3,504,934.81
G382.00-Meter & Reg Instllns	Dev_Add	2013	2013	2,468,800.70
G382.00-Meter & Reg Instllns	Dev_Add	2014	2014	3,200,589.54
G382.00-Meter & Reg Instllns	Dev_Add	2015	2015	3,374,528.25
G382.00-Meter & Reg Instllns	Dev_Add	2016	2016	2,936,439.83
G382.00-Meter & Reg Instllns	Dev_Add	2017	2017	8,296,250.10
G382.00-Meter & Reg Instllns	Dev_Add	2018	2018	3,837,867.07
G382.00-Meter & Reg Instllns	Dev_Add	2019	2019	5,622,268.64
G382.00-Meter & Reg Instllns	Dev_Add	2020	2020	7,469,673.33
G382.00-Meter & Reg Instllns	Dev_Add	2021	2021	12,769,481.24
G382.00-Meter & Reg Instllns	Dev_Add	2022	2022	15,155,413.89
G382.00-Meter & Reg Instllns	Dev_Add	2023	2023	24,702,661.15
G382.00-Meter & Reg Instllns	Dev_Add	2024	2024	19,275,858.68
G382.00-Meter & Reg Instllns	Retirement	1947	1916	(10.00)
G382.00-Meter & Reg Instllns	Retirement	1947	1917	(22.00)
G382.00-Meter & Reg Instllns	Retirement	1947	1918	(6.00)
G382.00-Meter & Reg Instllns	Retirement	1947	1919	(13.00)
G382.00-Meter & Reg Instllns	Retirement	1947	1920	(28.00)
G382.00-Meter & Reg Instllns	Retirement	1947	1921	(223.00)
G382.00-Meter & Reg Instllns	Retirement	1947	1922	(99.00)
G382.00-Meter & Reg Instllns	Retirement	1947	1923	(126.00)
G382.00-Meter & Reg Instllns	Retirement	1947	1924	(105.00)
G382.00-Meter & Reg Instllns	Retirement	1947	1925	(159.00)
G382.00-Meter & Reg Instllns	Retirement	1947	1926	(108.00)
G382.00-Meter & Reg Instllns	Retirement	1947	1927	(106.00)
G382.00-Meter & Reg Instllns	Retirement	1947	1928	(116.00)
G382.00-Meter & Reg Instllns	Retirement	1947	1929	(114.00)
G382.00-Meter & Reg Instllns	Retirement	1947	1930	(72.00)
G382.00-Meter & Reg Instllns	Retirement	1947	1931	(35.00)
G382.00-Meter & Reg Instllns	Retirement	1947	1932	(97.00)
G382.00-Meter & Reg Instllns	Retirement	1947	1933	(36.00)
G382.00-Meter & Reg Instllns	Retirement	1947	1934	(30.00)
G382.00-Meter & Reg Instllns	Retirement	1947	1935	(98.00)
G382.00-Meter & Reg Instllns	Retirement	1947	1936	(548.00)
G382.00-Meter & Reg Instllns	Retirement	1947	1937	(138.00)
G382.00-Meter & Reg Instllns	Retirement	1947	1938	(158.00)
G382.00-Meter & Reg Instllns	Retirement	1947	1939	(90.00)
G382.00-Meter & Reg Instllns	Retirement	1947	1940	(88.00)

G382.00-Meter & Reg Instllns	Retirement	1947	1941	(68.00)
G382.00-Meter & Reg Instllns	Retirement	1947	1942	(3,436.00)
G382.00-Meter & Reg Instllns	Retirement	1947	1943	(78.00)
G382.00-Meter & Reg Instllns	Retirement	1947	1944	(348.00)
G382.00-Meter & Reg Instllns	Retirement	1947	1945	(53.00)
G382.00-Meter & Reg Instllns	Retirement	1947	1946	(48.00)
G382.00-Meter & Reg Instllns	Retirement	1947	1947	(148.00)
G382.00-Meter & Reg Instllns	Retirement	1948	1916	(15.00)
G382.00-Meter & Reg Instllns	Retirement	1948	1917	(5.00)
G382.00-Meter & Reg Instllns	Retirement	1948	1920	(42.00)
G382.00-Meter & Reg Instllns	Retirement	1948	1921	(43.00)
G382.00-Meter & Reg Instllns	Retirement	1948	1922	(93.00)
G382.00-Meter & Reg Instllns	Retirement	1948	1923	(58.00)
G382.00-Meter & Reg Instllns	Retirement	1948	1924	(100.00)
G382.00-Meter & Reg Instllns	Retirement	1948	1925	(93.00)
G382.00-Meter & Reg Instllns	Retirement	1948	1926	(159.00)
G382.00-Meter & Reg Instllns	Retirement	1948	1927	(106.00)
G382.00-Meter & Reg Instllns	Retirement	1948	1928	(100.00)
G382.00-Meter & Reg Instllns	Retirement	1948	1929	(103.00)
G382.00-Meter & Reg Instllns	Retirement	1948	1930	(114.00)
G382.00-Meter & Reg Instllns	Retirement	1948	1931	(114.00)
G382.00-Meter & Reg Instllns	Retirement	1948	1932	(78.00)
G382.00-Meter & Reg Instllns	Retirement	1948	1933	(24.00)
G382.00-Meter & Reg Instllns	Retirement	1948	1934	(59.00)
G382.00-Meter & Reg Instllns	Retirement	1948	1935	(69.00)
G382.00-Meter & Reg Instllns	Retirement	1948	1936	(66.00)
G382.00-Meter & Reg Instllns	Retirement	1948	1937	(90.00)
G382.00-Meter & Reg Instllns	Retirement	1948	1938	(78.00)
G382.00-Meter & Reg Instllns	Retirement	1948	1939	(77.00)
G382.00-Meter & Reg Instllns	Retirement	1948	1940	(61.00)
G382.00-Meter & Reg Instllns	Retirement	1948	1941	(1,391.00)
G382.00-Meter & Reg Instllns	Retirement	1948	1942	(91.00)
G382.00-Meter & Reg Instllns	Retirement	1948	1943	(28.00)
G382.00-Meter & Reg Instllns	Retirement	1948	1944	(44.00)
G382.00-Meter & Reg Instllns	Retirement	1948	1945	(103.00)
G382.00-Meter & Reg Instllns	Retirement	1948	1946	(153.00)
G382.00-Meter & Reg Instllns	Retirement	1948	1947	(182.00)
G382.00-Meter & Reg Instllns	Retirement	1948	1948	(69.00)
G382.00-Meter & Reg Instllns	Retirement	1949	1917	(11.00)
G382.00-Meter & Reg Instllns	Retirement	1949	1918	(18.00)
G382.00-Meter & Reg Instllns	Retirement	1949	1919	(6.00)
G382.00-Meter & Reg Instllns	Retirement	1949	1920	(14.00)
G382.00-Meter & Reg Instllns	Retirement	1949	1921	(58.00)
G382.00-Meter & Reg Instllns	Retirement	1949	1922	(149.00)

G382.00-Meter & Reg Instllns	Retirement	1949	1923	(89.00)
G382.00-Meter & Reg Instllns	Retirement	1949	1924	(126.00)
G382.00-Meter & Reg Instllns	Retirement	1949	1925	(184.00)
G382.00-Meter & Reg Instllns	Retirement	1949	1926	(128.00)
G382.00-Meter & Reg Instllns	Retirement	1949	1927	(56.00)
G382.00-Meter & Reg Instllns	Retirement	1949	1928	(66.00)
G382.00-Meter & Reg Instllns	Retirement	1949	1929	(69.00)
G382.00-Meter & Reg Instllns	Retirement	1949	1930	(88.00)
G382.00-Meter & Reg Instllns	Retirement	1949	1931	(53.00)
G382.00-Meter & Reg Instllns	Retirement	1949	1932	(73.00)
G382.00-Meter & Reg Instllns	Retirement	1949	1933	(49.00)
G382.00-Meter & Reg Instllns	Retirement	1949	1934	(30.00)
G382.00-Meter & Reg Instllns	Retirement	1949	1935	(58.00)
G382.00-Meter & Reg Instllns	Retirement	1949	1936	(66.00)
G382.00-Meter & Reg Instllns	Retirement	1949	1937	(76.00)
G382.00-Meter & Reg Instllns	Retirement	1949	1938	(65.00)
G382.00-Meter & Reg Instllns	Retirement	1949	1939	(103.00)
G382.00-Meter & Reg Instllns	Retirement	1949	1940	(33.00)
G382.00-Meter & Reg Instllns	Retirement	1949	1941	(45.00)
G382.00-Meter & Reg Instllns	Retirement	1949	1942	(30.00)
G382.00-Meter & Reg Instllns	Retirement	1949	1943	(90.00)
G382.00-Meter & Reg Instllns	Retirement	1949	1944	(129.00)
G382.00-Meter & Reg Instllns	Retirement	1949	1945	(98.00)
G382.00-Meter & Reg Instllns	Retirement	1949	1946	(55.00)
G382.00-Meter & Reg Instllns	Retirement	1949	1947	(109.00)
G382.00-Meter & Reg Instllns	Retirement	1949	1948	(97.00)
G382.00-Meter & Reg Instllns	Retirement	1949	1949	(59.00)
G382.00-Meter & Reg Instllns	Retirement	1950	1916	(5.00)
G382.00-Meter & Reg Instllns	Retirement	1950	1918	(49.00)
G382.00-Meter & Reg Instllns	Retirement	1950	1919	(6.00)
G382.00-Meter & Reg Instllns	Retirement	1950	1920	(49.00)
G382.00-Meter & Reg Instllns	Retirement	1950	1921	(58.00)
G382.00-Meter & Reg Instllns	Retirement	1950	1922	(154.00)
G382.00-Meter & Reg Instllns	Retirement	1950	1923	(80.00)
G382.00-Meter & Reg Instllns	Retirement	1950	1924	(174.00)
G382.00-Meter & Reg Instllns	Retirement	1950	1925	(140.00)
G382.00-Meter & Reg Instllns	Retirement	1950	1926	(108.00)
G382.00-Meter & Reg Instllns	Retirement	1950	1927	(131.00)
G382.00-Meter & Reg Instllns	Retirement	1950	1928	(104.00)
G382.00-Meter & Reg Instllns	Retirement	1950	1929	(168.00)
G382.00-Meter & Reg Instllns	Retirement	1950	1930	(186.00)
G382.00-Meter & Reg Instllns	Retirement	1950	1931	(65.00)
G382.00-Meter & Reg Instllns	Retirement	1950	1932	(151.00)
G382.00-Meter & Reg Instllns	Retirement	1950	1933	(24.00)

G382.00-Meter & Reg Instllns	Retirement	1950	1934	(7.00)
G382.00-Meter & Reg Instllns	Retirement	1950	1935	(385.00)
G382.00-Meter & Reg Instllns	Retirement	1950	1936	(42.00)
G382.00-Meter & Reg Instllns	Retirement	1950	1937	(104.00)
G382.00-Meter & Reg Instllns	Retirement	1950	1938	(859.00)
G382.00-Meter & Reg Instllns	Retirement	1950	1939	(201.00)
G382.00-Meter & Reg Instllns	Retirement	1950	1940	(33.00)
G382.00-Meter & Reg Instllns	Retirement	1950	1941	(45.00)
G382.00-Meter & Reg Instllns	Retirement	1950	1942	(309.00)
G382.00-Meter & Reg Instllns	Retirement	1950	1943	(100.00)
G382.00-Meter & Reg Instllns	Retirement	1950	1944	(37.00)
G382.00-Meter & Reg Instllns	Retirement	1950	1945	(197.00)
G382.00-Meter & Reg Instllns	Retirement	1950	1946	(453.00)
G382.00-Meter & Reg Instllns	Retirement	1950	1947	(306.00)
G382.00-Meter & Reg Instllns	Retirement	1950	1948	(521.00)
G382.00-Meter & Reg Instllns	Retirement	1950	1949	(209.00)
G382.00-Meter & Reg Instllns	Retirement	1950	1950	(168.00)
G382.00-Meter & Reg Instllns	Retirement	1951	1916	(5.00)
G382.00-Meter & Reg Instllns	Retirement	1951	1917	(5.00)
G382.00-Meter & Reg Instllns	Retirement	1951	1918	(6.00)
G382.00-Meter & Reg Instllns	Retirement	1951	1920	(42.00)
G382.00-Meter & Reg Instllns	Retirement	1951	1921	(29.00)
G382.00-Meter & Reg Instllns	Retirement	1951	1922	(56.00)
G382.00-Meter & Reg Instllns	Retirement	1951	1923	(121.00)
G382.00-Meter & Reg Instllns	Retirement	1951	1924	(75.00)
G382.00-Meter & Reg Instllns	Retirement	1951	1925	(129.00)
G382.00-Meter & Reg Instllns	Retirement	1951	1926	(125.00)
G382.00-Meter & Reg Instllns	Retirement	1951	1927	(90.00)
G382.00-Meter & Reg Instllns	Retirement	1951	1928	(97.00)
G382.00-Meter & Reg Instllns	Retirement	1951	1929	(70.00)
G382.00-Meter & Reg Instllns	Retirement	1951	1930	(205.00)
G382.00-Meter & Reg Instllns	Retirement	1951	1931	(95.00)
G382.00-Meter & Reg Instllns	Retirement	1951	1932	(66.00)
G382.00-Meter & Reg Instllns	Retirement	1951	1933	(36.00)
G382.00-Meter & Reg Instllns	Retirement	1951	1934	(37.00)
G382.00-Meter & Reg Instllns	Retirement	1951	1935	(456.00)
G382.00-Meter & Reg Instllns	Retirement	1951	1936	(30.00)
G382.00-Meter & Reg Instllns	Retirement	1951	1937	(131.00)
G382.00-Meter & Reg Instllns	Retirement	1951	1938	(267.00)
G382.00-Meter & Reg Instllns	Retirement	1951	1939	(167.00)
G382.00-Meter & Reg Instllns	Retirement	1951	1940	(44.00)
G382.00-Meter & Reg Instllns	Retirement	1951	1941	(84.00)
G382.00-Meter & Reg Instllns	Retirement	1951	1942	(41.00)
G382.00-Meter & Reg Instllns	Retirement	1951	1943	(73.00)

G382.00-Meter & Reg Instllns	Retirement	1951	1944	(63.00)
G382.00-Meter & Reg Instllns	Retirement	1951	1945	(260.00)
G382.00-Meter & Reg Instllns	Retirement	1951	1946	(252.00)
G382.00-Meter & Reg Instllns	Retirement	1951	1947	(143.00)
G382.00-Meter & Reg Instllns	Retirement	1951	1948	(105.00)
G382.00-Meter & Reg Instllns	Retirement	1951	1949	(513.00)
G382.00-Meter & Reg Instllns	Retirement	1951	1950	(551.00)
G382.00-Meter & Reg Instllns	Retirement	1951	1951	(20.00)
G382.00-Meter & Reg Instllns	Retirement	1952	1916	(5.00)
G382.00-Meter & Reg Instllns	Retirement	1952	1917	(11.00)
G382.00-Meter & Reg Instllns	Retirement	1952	1918	(6.00)
G382.00-Meter & Reg Instllns	Retirement	1952	1920	(21.00)
G382.00-Meter & Reg Instllns	Retirement	1952	1921	(65.00)
G382.00-Meter & Reg Instllns	Retirement	1952	1922	(56.00)
G382.00-Meter & Reg Instllns	Retirement	1952	1923	(69.00)
G382.00-Meter & Reg Instllns	Retirement	1952	1924	(250.00)
G382.00-Meter & Reg Instllns	Retirement	1952	1925	(226.00)
G382.00-Meter & Reg Instllns	Retirement	1952	1926	(130.00)
G382.00-Meter & Reg Instllns	Retirement	1952	1927	(283.00)
G382.00-Meter & Reg Instllns	Retirement	1952	1928	(90.00)
G382.00-Meter & Reg Instllns	Retirement	1952	1929	(160.00)
G382.00-Meter & Reg Instllns	Retirement	1952	1930	(104.00)
G382.00-Meter & Reg Instllns	Retirement	1952	1931	(77.00)
G382.00-Meter & Reg Instllns	Retirement	1952	1932	(54.00)
G382.00-Meter & Reg Instllns	Retirement	1952	1933	(49.00)
G382.00-Meter & Reg Instllns	Retirement	1952	1934	(96.00)
G382.00-Meter & Reg Instllns	Retirement	1952	1935	(46.00)
G382.00-Meter & Reg Instllns	Retirement	1952	1936	(150.00)
G382.00-Meter & Reg Instllns	Retirement	1952	1937	(1,215.00)
G382.00-Meter & Reg Instllns	Retirement	1952	1938	(220.00)
G382.00-Meter & Reg Instllns	Retirement	1952	1939	(103.00)
G382.00-Meter & Reg Instllns	Retirement	1952	1940	(39.00)
G382.00-Meter & Reg Instllns	Retirement	1952	1941	(11.00)
G382.00-Meter & Reg Instllns	Retirement	1952	1942	(60.00)
G382.00-Meter & Reg Instllns	Retirement	1952	1943	(6.00)
G382.00-Meter & Reg Instllns	Retirement	1952	1944	(330.00)
G382.00-Meter & Reg Instllns	Retirement	1952	1945	(33.00)
G382.00-Meter & Reg Instllns	Retirement	1952	1946	(282.00)
G382.00-Meter & Reg Instllns	Retirement	1952	1947	(126.00)
G382.00-Meter & Reg Instllns	Retirement	1952	1948	(639.00)
G382.00-Meter & Reg Instllns	Retirement	1952	1949	(273.00)
G382.00-Meter & Reg Instllns	Retirement	1952	1950	(262.00)
G382.00-Meter & Reg Instllns	Retirement	1952	1951	(559.00)
G382.00-Meter & Reg Instllns	Retirement	1952	1952	(192.00)

G382.00-Meter & Reg Instllns	Retirement	1953	1916	(14.00)
G382.00-Meter & Reg Instllns	Retirement	1953	1917	(16.00)
G382.00-Meter & Reg Instllns	Retirement	1953	1918	(6.00)
G382.00-Meter & Reg Instllns	Retirement	1953	1919	(13.00)
G382.00-Meter & Reg Instllns	Retirement	1953	1920	(71.00)
G382.00-Meter & Reg Instllns	Retirement	1953	1921	(72.00)
G382.00-Meter & Reg Instllns	Retirement	1953	1922	(167.00)
G382.00-Meter & Reg Instllns	Retirement	1953	1923	(131.00)
G382.00-Meter & Reg Instllns	Retirement	1953	1924	(150.00)
G382.00-Meter & Reg Instllns	Retirement	1953	1925	(263.00)
G382.00-Meter & Reg Instllns	Retirement	1953	1926	(150.00)
G382.00-Meter & Reg Instllns	Retirement	1953	1927	(157.00)
G382.00-Meter & Reg Instllns	Retirement	1953	1928	(175.00)
G382.00-Meter & Reg Instllns	Retirement	1953	1929	(82.00)
G382.00-Meter & Reg Instllns	Retirement	1953	1930	(117.00)
G382.00-Meter & Reg Instllns	Retirement	1953	1931	(59.00)
G382.00-Meter & Reg Instllns	Retirement	1953	1932	(82.00)
G382.00-Meter & Reg Instllns	Retirement	1953	1933	(97.00)
G382.00-Meter & Reg Instllns	Retirement	1953	1934	(52.00)
G382.00-Meter & Reg Instllns	Retirement	1953	1935	(75.00)
G382.00-Meter & Reg Instllns	Retirement	1953	1936	(36.00)
G382.00-Meter & Reg Instllns	Retirement	1953	1937	(60.00)
G382.00-Meter & Reg Instllns	Retirement	1953	1938	(158.00)
G382.00-Meter & Reg Instllns	Retirement	1953	1939	(84.00)
G382.00-Meter & Reg Instllns	Retirement	1953	1940	(50.00)
G382.00-Meter & Reg Instllns	Retirement	1953	1941	(56.00)
G382.00-Meter & Reg Instllns	Retirement	1953	1942	(5.00)
G382.00-Meter & Reg Instllns	Retirement	1953	1943	(95.00)
G382.00-Meter & Reg Instllns	Retirement	1953	1944	(226.00)
G382.00-Meter & Reg Instllns	Retirement	1953	1945	(58.00)
G382.00-Meter & Reg Instllns	Retirement	1953	1946	(113.00)
G382.00-Meter & Reg Instllns	Retirement	1953	1947	(76.00)
G382.00-Meter & Reg Instllns	Retirement	1953	1948	(296.00)
G382.00-Meter & Reg Instllns	Retirement	1953	1949	(110.00)
G382.00-Meter & Reg Instllns	Retirement	1953	1950	(378.00)
G382.00-Meter & Reg Instllns	Retirement	1953	1951	(914.00)
G382.00-Meter & Reg Instllns	Retirement	1953	1952	(162.00)
G382.00-Meter & Reg Instllns	Retirement	1953	1953	(40.00)
G382.00-Meter & Reg Instllns	Retirement	1954	1916	(10.00)
G382.00-Meter & Reg Instllns	Retirement	1954	1917	(11.00)
G382.00-Meter & Reg Instllns	Retirement	1954	1918	(24.00)
G382.00-Meter & Reg Instllns	Retirement	1954	1919	(19.00)
G382.00-Meter & Reg Instllns	Retirement	1954	1920	(21.00)
G382.00-Meter & Reg Instllns	Retirement	1954	1921	(72.00)

G382.00-Meter & Reg Instllns	Retirement	1954	1922	(179.00)
G382.00-Meter & Reg Instllns	Retirement	1954	1923	(95.00)
G382.00-Meter & Reg Instllns	Retirement	1954	1924	(94.00)
G382.00-Meter & Reg Instllns	Retirement	1954	1925	(171.00)
G382.00-Meter & Reg Instllns	Retirement	1954	1926	(129.00)
G382.00-Meter & Reg Instllns	Retirement	1954	1927	(57.00)
G382.00-Meter & Reg Instllns	Retirement	1954	1928	(111.00)
G382.00-Meter & Reg Instllns	Retirement	1954	1929	(120.00)
G382.00-Meter & Reg Instllns	Retirement	1954	1930	(187.00)
G382.00-Meter & Reg Instllns	Retirement	1954	1931	(42.00)
G382.00-Meter & Reg Instllns	Retirement	1954	1932	(48.00)
G382.00-Meter & Reg Instllns	Retirement	1954	1933	(18.00)
G382.00-Meter & Reg Instllns	Retirement	1954	1934	(81.00)
G382.00-Meter & Reg Instllns	Retirement	1954	1935	(98.00)
G382.00-Meter & Reg Instllns	Retirement	1954	1936	(101.00)
G382.00-Meter & Reg Instllns	Retirement	1954	1937	(115.00)
G382.00-Meter & Reg Instllns	Retirement	1954	1938	(101.00)
G382.00-Meter & Reg Instllns	Retirement	1954	1939	(168.00)
G382.00-Meter & Reg Instllns	Retirement	1954	1940	(44.00)
G382.00-Meter & Reg Instllns	Retirement	1954	1941	(152.00)
G382.00-Meter & Reg Instllns	Retirement	1954	1942	(45.00)
G382.00-Meter & Reg Instllns	Retirement	1954	1943	(160.00)
G382.00-Meter & Reg Instllns	Retirement	1954	1944	(107.00)
G382.00-Meter & Reg Instllns	Retirement	1954	1945	(92.00)
G382.00-Meter & Reg Instllns	Retirement	1954	1946	(113.00)
G382.00-Meter & Reg Instllns	Retirement	1954	1947	(286.00)
G382.00-Meter & Reg Instllns	Retirement	1954	1948	(143.00)
G382.00-Meter & Reg Instllns	Retirement	1954	1949	(191.00)
G382.00-Meter & Reg Instllns	Retirement	1954	1950	(805.00)
G382.00-Meter & Reg Instllns	Retirement	1954	1951	(499.00)
G382.00-Meter & Reg Instllns	Retirement	1954	1952	(561.00)
G382.00-Meter & Reg Instllns	Retirement	1954	1953	(260.00)
G382.00-Meter & Reg Instllns	Retirement	1954	1954	(144.00)
G382.00-Meter & Reg Instllns	Retirement	1955	1916	(19.00)
G382.00-Meter & Reg Instllns	Retirement	1955	1917	(16.00)
G382.00-Meter & Reg Instllns	Retirement	1955	1918	(12.00)
G382.00-Meter & Reg Instllns	Retirement	1955	1919	(27.00)
G382.00-Meter & Reg Instllns	Retirement	1955	1920	(28.00)
G382.00-Meter & Reg Instllns	Retirement	1955	1921	(86.00)
G382.00-Meter & Reg Instllns	Retirement	1955	1922	(111.00)
G382.00-Meter & Reg Instllns	Retirement	1955	1923	(91.00)
G382.00-Meter & Reg Instllns	Retirement	1955	1924	(107.00)
G382.00-Meter & Reg Instllns	Retirement	1955	1925	(173.00)
G382.00-Meter & Reg Instllns	Retirement	1955	1926	(143.00)

G382.00-Meter & Reg Instllns	Retirement	1955	1927	(117.00)
G382.00-Meter & Reg Instllns	Retirement	1955	1928	(85.00)
G382.00-Meter & Reg Instllns	Retirement	1955	1929	(171.00)
G382.00-Meter & Reg Instllns	Retirement	1955	1930	(104.00)
G382.00-Meter & Reg Instllns	Retirement	1955	1931	(101.00)
G382.00-Meter & Reg Instllns	Retirement	1955	1932	(72.00)
G382.00-Meter & Reg Instllns	Retirement	1955	1933	(24.00)
G382.00-Meter & Reg Instllns	Retirement	1955	1934	(52.00)
G382.00-Meter & Reg Instllns	Retirement	1955	1935	(75.00)
G382.00-Meter & Reg Instllns	Retirement	1955	1936	(149.00)
G382.00-Meter & Reg Instllns	Retirement	1955	1937	(158.00)
G382.00-Meter & Reg Instllns	Retirement	1955	1938	(129.00)
G382.00-Meter & Reg Instllns	Retirement	1955	1939	(64.00)
G382.00-Meter & Reg Instllns	Retirement	1955	1940	(33.00)
G382.00-Meter & Reg Instllns	Retirement	1955	1941	(101.00)
G382.00-Meter & Reg Instllns	Retirement	1955	1942	(99.00)
G382.00-Meter & Reg Instllns	Retirement	1955	1943	(3,818.00)
G382.00-Meter & Reg Instllns	Retirement	1955	1944	(1,209.00)
G382.00-Meter & Reg Instllns	Retirement	1955	1945	(170.00)
G382.00-Meter & Reg Instllns	Retirement	1955	1946	(128.00)
G382.00-Meter & Reg Instllns	Retirement	1955	1947	(378.00)
G382.00-Meter & Reg Instllns	Retirement	1955	1948	(527.00)
G382.00-Meter & Reg Instllns	Retirement	1955	1949	(2,086.00)
G382.00-Meter & Reg Instllns	Retirement	1955	1950	(332.00)
G382.00-Meter & Reg Instllns	Retirement	1955	1951	(287.00)
G382.00-Meter & Reg Instllns	Retirement	1955	1952	(316.00)
G382.00-Meter & Reg Instllns	Retirement	1955	1953	(1,892.00)
G382.00-Meter & Reg Instllns	Retirement	1955	1954	(293.00)
G382.00-Meter & Reg Instllns	Retirement	1955	1955	(59.00)
G382.00-Meter & Reg Instllns	Retirement	1956	1917	(11.00)
G382.00-Meter & Reg Instllns	Retirement	1956	1918	(6.00)
G382.00-Meter & Reg Instllns	Retirement	1956	1919	(26.00)
G382.00-Meter & Reg Instllns	Retirement	1956	1920	(49.00)
G382.00-Meter & Reg Instllns	Retirement	1956	1921	(72.00)
G382.00-Meter & Reg Instllns	Retirement	1956	1922	(68.00)
G382.00-Meter & Reg Instllns	Retirement	1956	1923	(174.00)
G382.00-Meter & Reg Instllns	Retirement	1956	1924	(162.00)
G382.00-Meter & Reg Instllns	Retirement	1956	1925	(141.00)
G382.00-Meter & Reg Instllns	Retirement	1956	1926	(185.00)
G382.00-Meter & Reg Instllns	Retirement	1956	1927	(190.00)
G382.00-Meter & Reg Instllns	Retirement	1956	1928	(157.00)
G382.00-Meter & Reg Instllns	Retirement	1956	1929	(253.00)
G382.00-Meter & Reg Instllns	Retirement	1956	1930	(151.00)
G382.00-Meter & Reg Instllns	Retirement	1956	1931	(118.00)

G382.00-Meter & Reg Instllns	Retirement	1956	1932	(79.00)
G382.00-Meter & Reg Instllns	Retirement	1956	1933	(61.00)
G382.00-Meter & Reg Instllns	Retirement	1956	1934	(59.00)
G382.00-Meter & Reg Instllns	Retirement	1956	1935	(87.00)
G382.00-Meter & Reg Instllns	Retirement	1956	1936	(65.00)
G382.00-Meter & Reg Instllns	Retirement	1956	1937	(103.00)
G382.00-Meter & Reg Instllns	Retirement	1956	1938	(79.00)
G382.00-Meter & Reg Instllns	Retirement	1956	1939	(167.00)
G382.00-Meter & Reg Instllns	Retirement	1956	1940	(88.00)
G382.00-Meter & Reg Instllns	Retirement	1956	1941	(479.00)
G382.00-Meter & Reg Instllns	Retirement	1956	1942	(5,817.00)
G382.00-Meter & Reg Instllns	Retirement	1956	1943	(5,762.00)
G382.00-Meter & Reg Instllns	Retirement	1956	1944	(81.00)
G382.00-Meter & Reg Instllns	Retirement	1956	1945	(104.00)
G382.00-Meter & Reg Instllns	Retirement	1956	1946	(529.00)
G382.00-Meter & Reg Instllns	Retirement	1956	1947	(718.00)
G382.00-Meter & Reg Instllns	Retirement	1956	1948	(1,119.00)
G382.00-Meter & Reg Instllns	Retirement	1956	1949	(2,938.00)
G382.00-Meter & Reg Instllns	Retirement	1956	1950	(268.00)
G382.00-Meter & Reg Instllns	Retirement	1956	1951	(332.00)
G382.00-Meter & Reg Instllns	Retirement	1956	1952	(315.00)
G382.00-Meter & Reg Instllns	Retirement	1956	1953	(350.00)
G382.00-Meter & Reg Instllns	Retirement	1956	1954	(388.00)
G382.00-Meter & Reg Instllns	Retirement	1956	1955	(277.00)
G382.00-Meter & Reg Instllns	Retirement	1956	1956	(227.00)
G382.00-Meter & Reg Instllns	Retirement	1957	1916	(14.00)
G382.00-Meter & Reg Instllns	Retirement	1957	1918	(6.00)
G382.00-Meter & Reg Instllns	Retirement	1957	1919	(13.00)
G382.00-Meter & Reg Instllns	Retirement	1957	1920	(28.00)
G382.00-Meter & Reg Instllns	Retirement	1957	1921	(122.00)
G382.00-Meter & Reg Instllns	Retirement	1957	1922	(211.00)
G382.00-Meter & Reg Instllns	Retirement	1957	1923	(132.00)
G382.00-Meter & Reg Instllns	Retirement	1957	1924	(182.00)
G382.00-Meter & Reg Instllns	Retirement	1957	1925	(215.00)
G382.00-Meter & Reg Instllns	Retirement	1957	1926	(216.00)
G382.00-Meter & Reg Instllns	Retirement	1957	1927	(146.00)
G382.00-Meter & Reg Instllns	Retirement	1957	1928	(77.00)
G382.00-Meter & Reg Instllns	Retirement	1957	1929	(57.00)
G382.00-Meter & Reg Instllns	Retirement	1957	1930	(124.00)
G382.00-Meter & Reg Instllns	Retirement	1957	1931	(136.00)
G382.00-Meter & Reg Instllns	Retirement	1957	1932	(121.00)
G382.00-Meter & Reg Instllns	Retirement	1957	1933	(85.00)
G382.00-Meter & Reg Instllns	Retirement	1957	1934	(44.00)
G382.00-Meter & Reg Instllns	Retirement	1957	1935	(58.00)

G382.00-Meter & Reg Instllns	Retirement	1957	1936	(77.00)
G382.00-Meter & Reg Instllns	Retirement	1957	1937	(158.00)
G382.00-Meter & Reg Instllns	Retirement	1957	1938	(165.00)
G382.00-Meter & Reg Instllns	Retirement	1957	1939	(155.00)
G382.00-Meter & Reg Instllns	Retirement	1957	1940	(99.00)
G382.00-Meter & Reg Instllns	Retirement	1957	1941	(706.00)
G382.00-Meter & Reg Instllns	Retirement	1957	1942	(276.00)
G382.00-Meter & Reg Instllns	Retirement	1957	1943	(73.00)
G382.00-Meter & Reg Instllns	Retirement	1957	1944	(69.00)
G382.00-Meter & Reg Instllns	Retirement	1957	1945	(112.00)
G382.00-Meter & Reg Instllns	Retirement	1957	1946	(245.00)
G382.00-Meter & Reg Instllns	Retirement	1957	1947	(353.00)
G382.00-Meter & Reg Instllns	Retirement	1957	1948	(220.00)
G382.00-Meter & Reg Instllns	Retirement	1957	1949	(344.00)
G382.00-Meter & Reg Instllns	Retirement	1957	1950	(258.00)
G382.00-Meter & Reg Instllns	Retirement	1957	1951	(403.00)
G382.00-Meter & Reg Instllns	Retirement	1957	1952	(574.00)
G382.00-Meter & Reg Instllns	Retirement	1957	1953	(494.00)
G382.00-Meter & Reg Instllns	Retirement	1957	1954	(847.00)
G382.00-Meter & Reg Instllns	Retirement	1957	1955	(445.00)
G382.00-Meter & Reg Instllns	Retirement	1957	1956	(672.00)
G382.00-Meter & Reg Instllns	Retirement	1957	1957	(358.00)
G382.00-Meter & Reg Instllns	Retirement	1958	1916	(5.00)
G382.00-Meter & Reg Instllns	Retirement	1958	1917	(16.00)
G382.00-Meter & Reg Instllns	Retirement	1958	1918	(24.00)
G382.00-Meter & Reg Instllns	Retirement	1958	1919	(20.00)
G382.00-Meter & Reg Instllns	Retirement	1958	1920	(28.00)
G382.00-Meter & Reg Instllns	Retirement	1958	1921	(94.00)
G382.00-Meter & Reg Instllns	Retirement	1958	1922	(118.00)
G382.00-Meter & Reg Instllns	Retirement	1958	1923	(228.00)
G382.00-Meter & Reg Instllns	Retirement	1958	1924	(123.00)
G382.00-Meter & Reg Instllns	Retirement	1958	1925	(201.00)
G382.00-Meter & Reg Instllns	Retirement	1958	1926	(207.00)
G382.00-Meter & Reg Instllns	Retirement	1958	1927	(183.00)
G382.00-Meter & Reg Instllns	Retirement	1958	1928	(97.00)
G382.00-Meter & Reg Instllns	Retirement	1958	1929	(190.00)
G382.00-Meter & Reg Instllns	Retirement	1958	1930	(117.00)
G382.00-Meter & Reg Instllns	Retirement	1958	1931	(65.00)
G382.00-Meter & Reg Instllns	Retirement	1958	1932	(121.00)
G382.00-Meter & Reg Instllns	Retirement	1958	1933	(97.00)
G382.00-Meter & Reg Instllns	Retirement	1958	1934	(155.00)
G382.00-Meter & Reg Instllns	Retirement	1958	1935	(63.00)
G382.00-Meter & Reg Instllns	Retirement	1958	1936	(125.00)
G382.00-Meter & Reg Instllns	Retirement	1958	1937	(192.00)

G382.00-Meter & Reg Instllns	Retirement	1958	1938	(351.00)
G382.00-Meter & Reg Instllns	Retirement	1958	1939	(129.00)
G382.00-Meter & Reg Instllns	Retirement	1958	1940	(105.00)
G382.00-Meter & Reg Instllns	Retirement	1958	1941	(191.00)
G382.00-Meter & Reg Instllns	Retirement	1958	1942	(105.00)
G382.00-Meter & Reg Instllns	Retirement	1958	1943	(39.00)
G382.00-Meter & Reg Instllns	Retirement	1958	1944	(94.00)
G382.00-Meter & Reg Instllns	Retirement	1958	1945	(118.00)
G382.00-Meter & Reg Instllns	Retirement	1958	1946	(149.00)
G382.00-Meter & Reg Instllns	Retirement	1958	1947	(259.00)
G382.00-Meter & Reg Instllns	Retirement	1958	1948	(249.00)
G382.00-Meter & Reg Instllns	Retirement	1958	1949	(497.00)
G382.00-Meter & Reg Instllns	Retirement	1958	1950	(258.00)
G382.00-Meter & Reg Instllns	Retirement	1958	1951	(444.00)
G382.00-Meter & Reg Instllns	Retirement	1958	1952	(691.00)
G382.00-Meter & Reg Instllns	Retirement	1958	1953	(919.00)
G382.00-Meter & Reg Instllns	Retirement	1958	1954	(719.00)
G382.00-Meter & Reg Instllns	Retirement	1958	1955	(773.00)
G382.00-Meter & Reg Instllns	Retirement	1958	1956	(549.00)
G382.00-Meter & Reg Instllns	Retirement	1958	1957	(231.00)
G382.00-Meter & Reg Instllns	Retirement	1958	1958	(303.00)
G382.00-Meter & Reg Instllns	Retirement	1959	1916	(70.00)
G382.00-Meter & Reg Instllns	Retirement	1959	1917	(28.00)
G382.00-Meter & Reg Instllns	Retirement	1959	1918	(49.00)
G382.00-Meter & Reg Instllns	Retirement	1959	1919	(13.00)
G382.00-Meter & Reg Instllns	Retirement	1959	1920	(91.00)
G382.00-Meter & Reg Instllns	Retirement	1959	1921	(827.00)
G382.00-Meter & Reg Instllns	Retirement	1959	1922	(570.00)
G382.00-Meter & Reg Instllns	Retirement	1959	1923	(657.00)
G382.00-Meter & Reg Instllns	Retirement	1959	1924	(518.00)
G382.00-Meter & Reg Instllns	Retirement	1959	1925	(489.00)
G382.00-Meter & Reg Instllns	Retirement	1959	1926	(351.00)
G382.00-Meter & Reg Instllns	Retirement	1959	1927	(416.00)
G382.00-Meter & Reg Instllns	Retirement	1959	1928	(131.00)
G382.00-Meter & Reg Instllns	Retirement	1959	1929	(181.00)
G382.00-Meter & Reg Instllns	Retirement	1959	1930	(78.00)
G382.00-Meter & Reg Instllns	Retirement	1959	1931	(130.00)
G382.00-Meter & Reg Instllns	Retirement	1959	1932	(193.00)
G382.00-Meter & Reg Instllns	Retirement	1959	1933	(115.00)
G382.00-Meter & Reg Instllns	Retirement	1959	1934	(155.00)
G382.00-Meter & Reg Instllns	Retirement	1959	1935	(185.00)
G382.00-Meter & Reg Instllns	Retirement	1959	1936	(161.00)
G382.00-Meter & Reg Instllns	Retirement	1959	1937	(186.00)
G382.00-Meter & Reg Instllns	Retirement	1959	1938	(387.00)

G382.00-Meter & Reg Instllns	Retirement	1959	1939	(322.00)
G382.00-Meter & Reg Instllns	Retirement	1959	1940	(138.00)
G382.00-Meter & Reg Instllns	Retirement	1959	1941	(192.00)
G382.00-Meter & Reg Instllns	Retirement	1959	1942	(45.00)
G382.00-Meter & Reg Instllns	Retirement	1959	1943	(185.00)
G382.00-Meter & Reg Instllns	Retirement	1959	1944	(107.00)
G382.00-Meter & Reg Instllns	Retirement	1959	1945	(191.00)
G382.00-Meter & Reg Instllns	Retirement	1959	1946	(347.00)
G382.00-Meter & Reg Instllns	Retirement	1959	1947	(304.00)
G382.00-Meter & Reg Instllns	Retirement	1959	1948	(394.00)
G382.00-Meter & Reg Instllns	Retirement	1959	1949	(263.00)
G382.00-Meter & Reg Instllns	Retirement	1959	1950	(377.00)
G382.00-Meter & Reg Instllns	Retirement	1959	1951	(432.00)
G382.00-Meter & Reg Instllns	Retirement	1959	1952	(684.00)
G382.00-Meter & Reg Instllns	Retirement	1959	1953	(383.00)
G382.00-Meter & Reg Instllns	Retirement	1959	1954	(770.00)
G382.00-Meter & Reg Instllns	Retirement	1959	1955	(773.00)
G382.00-Meter & Reg Instllns	Retirement	1959	1956	(1,068.00)
G382.00-Meter & Reg Instllns	Retirement	1959	1957	(554.00)
G382.00-Meter & Reg Instllns	Retirement	1959	1958	(328.00)
G382.00-Meter & Reg Instllns	Retirement	1959	1959	(214.00)
G382.00-Meter & Reg Instllns	Retirement	1960	1916	(10.00)
G382.00-Meter & Reg Instllns	Retirement	1960	1917	(16.00)
G382.00-Meter & Reg Instllns	Retirement	1960	1918	(24.00)
G382.00-Meter & Reg Instllns	Retirement	1960	1919	(19.00)
G382.00-Meter & Reg Instllns	Retirement	1960	1920	(35.00)
G382.00-Meter & Reg Instllns	Retirement	1960	1921	(86.00)
G382.00-Meter & Reg Instllns	Retirement	1960	1922	(167.00)
G382.00-Meter & Reg Instllns	Retirement	1960	1923	(301.00)
G382.00-Meter & Reg Instllns	Retirement	1960	1924	(287.00)
G382.00-Meter & Reg Instllns	Retirement	1960	1925	(343.00)
G382.00-Meter & Reg Instllns	Retirement	1960	1926	(318.00)
G382.00-Meter & Reg Instllns	Retirement	1960	1927	(144.00)
G382.00-Meter & Reg Instllns	Retirement	1960	1928	(104.00)
G382.00-Meter & Reg Instllns	Retirement	1960	1929	(170.00)
G382.00-Meter & Reg Instllns	Retirement	1960	1930	(191.00)
G382.00-Meter & Reg Instllns	Retirement	1960	1931	(189.00)
G382.00-Meter & Reg Instllns	Retirement	1960	1932	(157.00)
G382.00-Meter & Reg Instllns	Retirement	1960	1933	(91.00)
G382.00-Meter & Reg Instllns	Retirement	1960	1934	(118.00)
G382.00-Meter & Reg Instllns	Retirement	1960	1935	(144.00)
G382.00-Meter & Reg Instllns	Retirement	1960	1936	(119.00)
G382.00-Meter & Reg Instllns	Retirement	1960	1937	(262.00)
G382.00-Meter & Reg Instllns	Retirement	1960	1938	(258.00)

G382.00-Meter & Reg Instllns	Retirement	1960	1939	(251.00)
G382.00-Meter & Reg Instllns	Retirement	1960	1940	(138.00)
G382.00-Meter & Reg Instllns	Retirement	1960	1941	(431.00)
G382.00-Meter & Reg Instllns	Retirement	1960	1942	(144.00)
G382.00-Meter & Reg Instllns	Retirement	1960	1943	(775.00)
G382.00-Meter & Reg Instllns	Retirement	1960	1944	(107.00)
G382.00-Meter & Reg Instllns	Retirement	1960	1945	(460.00)
G382.00-Meter & Reg Instllns	Retirement	1960	1946	(353.00)
G382.00-Meter & Reg Instllns	Retirement	1960	1947	(622.00)
G382.00-Meter & Reg Instllns	Retirement	1960	1948	(711.00)
G382.00-Meter & Reg Instllns	Retirement	1960	1949	(485.00)
G382.00-Meter & Reg Instllns	Retirement	1960	1950	(863.00)
G382.00-Meter & Reg Instllns	Retirement	1960	1951	(790.00)
G382.00-Meter & Reg Instllns	Retirement	1960	1952	(1,919.00)
G382.00-Meter & Reg Instllns	Retirement	1960	1953	(545.00)
G382.00-Meter & Reg Instllns	Retirement	1960	1954	(2,271.00)
G382.00-Meter & Reg Instllns	Retirement	1960	1955	(516.00)
G382.00-Meter & Reg Instllns	Retirement	1960	1956	(612.00)
G382.00-Meter & Reg Instllns	Retirement	1960	1957	(602.00)
G382.00-Meter & Reg Instllns	Retirement	1960	1958	(1,138.00)
G382.00-Meter & Reg Instllns	Retirement	1960	1959	(652.00)
G382.00-Meter & Reg Instllns	Retirement	1960	1960	(205.00)
G382.00-Meter & Reg Instllns	Retirement	1961	1916	(5.00)
G382.00-Meter & Reg Instllns	Retirement	1961	1917	(11.00)
G382.00-Meter & Reg Instllns	Retirement	1961	1918	(6.00)
G382.00-Meter & Reg Instllns	Retirement	1961	1920	(28.00)
G382.00-Meter & Reg Instllns	Retirement	1961	1921	(144.00)
G382.00-Meter & Reg Instllns	Retirement	1961	1922	(93.00)
G382.00-Meter & Reg Instllns	Retirement	1961	1923	(115.00)
G382.00-Meter & Reg Instllns	Retirement	1961	1924	(219.00)
G382.00-Meter & Reg Instllns	Retirement	1961	1925	(145.00)
G382.00-Meter & Reg Instllns	Retirement	1961	1926	(188.00)
G382.00-Meter & Reg Instllns	Retirement	1961	1927	(112.00)
G382.00-Meter & Reg Instllns	Retirement	1961	1928	(64.00)
G382.00-Meter & Reg Instllns	Retirement	1961	1929	(248.00)
G382.00-Meter & Reg Instllns	Retirement	1961	1930	(72.00)
G382.00-Meter & Reg Instllns	Retirement	1961	1931	(222.00)
G382.00-Meter & Reg Instllns	Retirement	1961	1932	(84.00)
G382.00-Meter & Reg Instllns	Retirement	1961	1933	(79.00)
G382.00-Meter & Reg Instllns	Retirement	1961	1934	(96.00)
G382.00-Meter & Reg Instllns	Retirement	1961	1935	(75.00)
G382.00-Meter & Reg Instllns	Retirement	1961	1936	(113.00)
G382.00-Meter & Reg Instllns	Retirement	1961	1937	(104.00)
G382.00-Meter & Reg Instllns	Retirement	1961	1938	(215.00)

G382.00-Meter & Reg Instllns	Retirement	1961	1939	(862.00)
G382.00-Meter & Reg Instllns	Retirement	1961	1940	(193.00)
G382.00-Meter & Reg Instllns	Retirement	1961	1941	(124.00)
G382.00-Meter & Reg Instllns	Retirement	1961	1942	(120.00)
G382.00-Meter & Reg Instllns	Retirement	1961	1943	(1,396.00)
G382.00-Meter & Reg Instllns	Retirement	1961	1944	(119.00)
G382.00-Meter & Reg Instllns	Retirement	1961	1945	(107.00)
G382.00-Meter & Reg Instllns	Retirement	1961	1946	(205.00)
G382.00-Meter & Reg Instllns	Retirement	1961	1947	(356.00)
G382.00-Meter & Reg Instllns	Retirement	1961	1948	(792.00)
G382.00-Meter & Reg Instllns	Retirement	1961	1949	(324.00)
G382.00-Meter & Reg Instllns	Retirement	1961	1950	(781.00)
G382.00-Meter & Reg Instllns	Retirement	1961	1951	(542.00)
G382.00-Meter & Reg Instllns	Retirement	1961	1952	(391.00)
G382.00-Meter & Reg Instllns	Retirement	1961	1953	(567.00)
G382.00-Meter & Reg Instllns	Retirement	1961	1954	(502.00)
G382.00-Meter & Reg Instllns	Retirement	1961	1955	(575.00)
G382.00-Meter & Reg Instllns	Retirement	1961	1956	(484.00)
G382.00-Meter & Reg Instllns	Retirement	1961	1957	(620.00)
G382.00-Meter & Reg Instllns	Retirement	1961	1958	(889.00)
G382.00-Meter & Reg Instllns	Retirement	1961	1959	(512.00)
G382.00-Meter & Reg Instllns	Retirement	1961	1960	(499.00)
G382.00-Meter & Reg Instllns	Retirement	1961	1961	(255.00)
G382.00-Meter & Reg Instllns	Retirement	1962	1916	(10.00)
G382.00-Meter & Reg Instllns	Retirement	1962	1917	(5.00)
G382.00-Meter & Reg Instllns	Retirement	1962	1919	(6.00)
G382.00-Meter & Reg Instllns	Retirement	1962	1920	(42.00)
G382.00-Meter & Reg Instllns	Retirement	1962	1921	(57.00)
G382.00-Meter & Reg Instllns	Retirement	1962	1922	(105.00)
G382.00-Meter & Reg Instllns	Retirement	1962	1923	(129.00)
G382.00-Meter & Reg Instllns	Retirement	1962	1924	(139.00)
G382.00-Meter & Reg Instllns	Retirement	1962	1925	(147.00)
G382.00-Meter & Reg Instllns	Retirement	1962	1926	(71.00)
G382.00-Meter & Reg Instllns	Retirement	1962	1927	(133.00)
G382.00-Meter & Reg Instllns	Retirement	1962	1928	(96.00)
G382.00-Meter & Reg Instllns	Retirement	1962	1929	(109.00)
G382.00-Meter & Reg Instllns	Retirement	1962	1930	(98.00)
G382.00-Meter & Reg Instllns	Retirement	1962	1931	(77.00)
G382.00-Meter & Reg Instllns	Retirement	1962	1932	(54.00)
G382.00-Meter & Reg Instllns	Retirement	1962	1933	(67.00)
G382.00-Meter & Reg Instllns	Retirement	1962	1934	(52.00)
G382.00-Meter & Reg Instllns	Retirement	1962	1935	(75.00)
G382.00-Meter & Reg Instllns	Retirement	1962	1936	(179.00)
G382.00-Meter & Reg Instllns	Retirement	1962	1937	(124.00)

G382.00-Meter & Reg Instllns	Retirement	1962	1938	(115.00)
G382.00-Meter & Reg Instllns	Retirement	1962	1939	(148.00)
G382.00-Meter & Reg Instllns	Retirement	1962	1940	(204.00)
G382.00-Meter & Reg Instllns	Retirement	1962	1941	(620.00)
G382.00-Meter & Reg Instllns	Retirement	1962	1942	(73.00)
G382.00-Meter & Reg Instllns	Retirement	1962	1943	(762.00)
G382.00-Meter & Reg Instllns	Retirement	1962	1944	(242.00)
G382.00-Meter & Reg Instllns	Retirement	1962	1945	(99.00)
G382.00-Meter & Reg Instllns	Retirement	1962	1946	(253.00)
G382.00-Meter & Reg Instllns	Retirement	1962	1947	(174.00)
G382.00-Meter & Reg Instllns	Retirement	1962	1948	(583.00)
G382.00-Meter & Reg Instllns	Retirement	1962	1949	(304.00)
G382.00-Meter & Reg Instllns	Retirement	1962	1950	(713.00)
G382.00-Meter & Reg Instllns	Retirement	1962	1951	(1,075.00)
G382.00-Meter & Reg Instllns	Retirement	1962	1952	(1,860.00)
G382.00-Meter & Reg Instllns	Retirement	1962	1953	(924.00)
G382.00-Meter & Reg Instllns	Retirement	1962	1954	(696.00)
G382.00-Meter & Reg Instllns	Retirement	1962	1955	(584.00)
G382.00-Meter & Reg Instllns	Retirement	1962	1956	(512.00)
G382.00-Meter & Reg Instllns	Retirement	1962	1957	(1,109.00)
G382.00-Meter & Reg Instllns	Retirement	1962	1958	(945.00)
G382.00-Meter & Reg Instllns	Retirement	1962	1959	(1,285.00)
G382.00-Meter & Reg Instllns	Retirement	1962	1960	(1,624.00)
G382.00-Meter & Reg Instllns	Retirement	1962	1961	(367.00)
G382.00-Meter & Reg Instllns	Retirement	1962	1962	(137.00)
G382.00-Meter & Reg Instllns	Retirement	1963	1917	(22.00)
G382.00-Meter & Reg Instllns	Retirement	1963	1918	(18.00)
G382.00-Meter & Reg Instllns	Retirement	1963	1919	(19.00)
G382.00-Meter & Reg Instllns	Retirement	1963	1920	(29.00)
G382.00-Meter & Reg Instllns	Retirement	1963	1921	(8.00)
G382.00-Meter & Reg Instllns	Retirement	1963	1922	(43.00)
G382.00-Meter & Reg Instllns	Retirement	1963	1923	(133.00)
G382.00-Meter & Reg Instllns	Retirement	1963	1924	(70.00)
G382.00-Meter & Reg Instllns	Retirement	1963	1925	(143.00)
G382.00-Meter & Reg Instllns	Retirement	1963	1926	(114.00)
G382.00-Meter & Reg Instllns	Retirement	1963	1927	(75.00)
G382.00-Meter & Reg Instllns	Retirement	1963	1928	(64.00)
G382.00-Meter & Reg Instllns	Retirement	1963	1929	(103.00)
G382.00-Meter & Reg Instllns	Retirement	1963	1930	(105.00)
G382.00-Meter & Reg Instllns	Retirement	1963	1931	(89.00)
G382.00-Meter & Reg Instllns	Retirement	1963	1932	(54.00)
G382.00-Meter & Reg Instllns	Retirement	1963	1933	(24.00)
G382.00-Meter & Reg Instllns	Retirement	1963	1934	(201.00)
G382.00-Meter & Reg Instllns	Retirement	1963	1935	(156.00)

G382.00-Meter & Reg Instllns	Retirement	1963	1936	(95.00)
G382.00-Meter & Reg Instllns	Retirement	1963	1937	(158.00)
G382.00-Meter & Reg Instllns	Retirement	1963	1938	(265.00)
G382.00-Meter & Reg Instllns	Retirement	1963	1939	(161.00)
G382.00-Meter & Reg Instllns	Retirement	1963	1940	(110.00)
G382.00-Meter & Reg Instllns	Retirement	1963	1941	(468.00)
G382.00-Meter & Reg Instllns	Retirement	1963	1942	(50.00)
G382.00-Meter & Reg Instllns	Retirement	1963	1943	(128.00)
G382.00-Meter & Reg Instllns	Retirement	1963	1944	(114.00)
G382.00-Meter & Reg Instllns	Retirement	1963	1945	(339.00)
G382.00-Meter & Reg Instllns	Retirement	1963	1946	(205.00)
G382.00-Meter & Reg Instllns	Retirement	1963	1947	(293.00)
G382.00-Meter & Reg Instllns	Retirement	1963	1948	(741.00)
G382.00-Meter & Reg Instllns	Retirement	1963	1949	(304.00)
G382.00-Meter & Reg Instllns	Retirement	1963	1950	(746.00)
G382.00-Meter & Reg Instllns	Retirement	1963	1951	(689.00)
G382.00-Meter & Reg Instllns	Retirement	1963	1952	(836.00)
G382.00-Meter & Reg Instllns	Retirement	1963	1953	(760.00)
G382.00-Meter & Reg Instllns	Retirement	1963	1954	(850.00)
G382.00-Meter & Reg Instllns	Retirement	1963	1955	(504.00)
G382.00-Meter & Reg Instllns	Retirement	1963	1956	(442.00)
G382.00-Meter & Reg Instllns	Retirement	1963	1957	(774.00)
G382.00-Meter & Reg Instllns	Retirement	1963	1958	(975.00)
G382.00-Meter & Reg Instllns	Retirement	1963	1959	(1,646.00)
G382.00-Meter & Reg Instllns	Retirement	1963	1960	(793.00)
G382.00-Meter & Reg Instllns	Retirement	1963	1961	(1,221.00)
G382.00-Meter & Reg Instllns	Retirement	1963	1962	(1,370.00)
G382.00-Meter & Reg Instllns	Retirement	1963	1963	(521.00)
G382.00-Meter & Reg Instllns	Retirement	1964	1916	(5.00)
G382.00-Meter & Reg Instllns	Retirement	1964	1917	(11.00)
G382.00-Meter & Reg Instllns	Retirement	1964	1918	(12.00)
G382.00-Meter & Reg Instllns	Retirement	1964	1920	(21.00)
G382.00-Meter & Reg Instllns	Retirement	1964	1921	(50.00)
G382.00-Meter & Reg Instllns	Retirement	1964	1922	(111.00)
G382.00-Meter & Reg Instllns	Retirement	1964	1923	(143.00)
G382.00-Meter & Reg Instllns	Retirement	1964	1924	(112.00)
G382.00-Meter & Reg Instllns	Retirement	1964	1925	(253.00)
G382.00-Meter & Reg Instllns	Retirement	1964	1926	(141.00)
G382.00-Meter & Reg Instllns	Retirement	1964	1927	(128.00)
G382.00-Meter & Reg Instllns	Retirement	1964	1928	(211.00)
G382.00-Meter & Reg Instllns	Retirement	1964	1929	(192.00)
G382.00-Meter & Reg Instllns	Retirement	1964	1930	(84.00)
G382.00-Meter & Reg Instllns	Retirement	1964	1931	(95.00)
G382.00-Meter & Reg Instllns	Retirement	1964	1932	(103.00)

G382.00-Meter & Reg Instllns	Retirement	1964	1933	(67.00)
G382.00-Meter & Reg Instllns	Retirement	1964	1934	(66.00)
G382.00-Meter & Reg Instllns	Retirement	1964	1935	(17.00)
G382.00-Meter & Reg Instllns	Retirement	1964	1936	(101.00)
G382.00-Meter & Reg Instllns	Retirement	1964	1937	(213.00)
G382.00-Meter & Reg Instllns	Retirement	1964	1938	(208.00)
G382.00-Meter & Reg Instllns	Retirement	1964	1939	(193.00)
G382.00-Meter & Reg Instllns	Retirement	1964	1940	(176.00)
G382.00-Meter & Reg Instllns	Retirement	1964	1941	(231.00)
G382.00-Meter & Reg Instllns	Retirement	1964	1942	(255.00)
G382.00-Meter & Reg Instllns	Retirement	1964	1943	(118.00)
G382.00-Meter & Reg Instllns	Retirement	1964	1944	(118.00)
G382.00-Meter & Reg Instllns	Retirement	1964	1945	(305.00)
G382.00-Meter & Reg Instllns	Retirement	1964	1946	(356.00)
G382.00-Meter & Reg Instllns	Retirement	1964	1947	(314.00)
G382.00-Meter & Reg Instllns	Retirement	1964	1948	(1,115.00)
G382.00-Meter & Reg Instllns	Retirement	1964	1949	(405.00)
G382.00-Meter & Reg Instllns	Retirement	1964	1950	(695.00)
G382.00-Meter & Reg Instllns	Retirement	1964	1951	(891.00)
G382.00-Meter & Reg Instllns	Retirement	1964	1952	(888.00)
G382.00-Meter & Reg Instllns	Retirement	1964	1953	(1,032.00)
G382.00-Meter & Reg Instllns	Retirement	1964	1954	(1,082.00)
G382.00-Meter & Reg Instllns	Retirement	1964	1955	(914.00)
G382.00-Meter & Reg Instllns	Retirement	1964	1956	(1,492.00)
G382.00-Meter & Reg Instllns	Retirement	1964	1957	(1,132.00)
G382.00-Meter & Reg Instllns	Retirement	1964	1958	(1,024.00)
G382.00-Meter & Reg Instllns	Retirement	1964	1959	(1,024.00)
G382.00-Meter & Reg Instllns	Retirement	1964	1960	(1,404.00)
G382.00-Meter & Reg Instllns	Retirement	1964	1961	(1,228.00)
G382.00-Meter & Reg Instllns	Retirement	1964	1962	(864.00)
G382.00-Meter & Reg Instllns	Retirement	1964	1963	(2,227.00)
G382.00-Meter & Reg Instllns	Retirement	1964	1964	(759.00)
G382.00-Meter & Reg Instllns	Retirement	1965	1916	(10.00)
G382.00-Meter & Reg Instllns	Retirement	1965	1917	(17.00)
G382.00-Meter & Reg Instllns	Retirement	1965	1918	(31.00)
G382.00-Meter & Reg Instllns	Retirement	1965	1919	(10.00)
G382.00-Meter & Reg Instllns	Retirement	1965	1920	(20.00)
G382.00-Meter & Reg Instllns	Retirement	1965	1921	(75.00)
G382.00-Meter & Reg Instllns	Retirement	1965	1922	(62.00)
G382.00-Meter & Reg Instllns	Retirement	1965	1923	(175.00)
G382.00-Meter & Reg Instllns	Retirement	1965	1924	(956.00)
G382.00-Meter & Reg Instllns	Retirement	1965	1925	(162.00)
G382.00-Meter & Reg Instllns	Retirement	1965	1926	(602.00)
G382.00-Meter & Reg Instllns	Retirement	1965	1927	(281.00)

G382.00-Meter & Reg Instllns	Retirement	1965	1928	(389.00)
G382.00-Meter & Reg Instllns	Retirement	1965	1929	(192.00)
G382.00-Meter & Reg Instllns	Retirement	1965	1930	(205.00)
G382.00-Meter & Reg Instllns	Retirement	1965	1931	(178.00)
G382.00-Meter & Reg Instllns	Retirement	1965	1932	(110.00)
G382.00-Meter & Reg Instllns	Retirement	1965	1933	(107.00)
G382.00-Meter & Reg Instllns	Retirement	1965	1934	(175.00)
G382.00-Meter & Reg Instllns	Retirement	1965	1935	(110.00)
G382.00-Meter & Reg Instllns	Retirement	1965	1936	(131.00)
G382.00-Meter & Reg Instllns	Retirement	1965	1937	(287.00)
G382.00-Meter & Reg Instllns	Retirement	1965	1938	(208.00)
G382.00-Meter & Reg Instllns	Retirement	1965	1939	(174.00)
G382.00-Meter & Reg Instllns	Retirement	1965	1940	(127.00)
G382.00-Meter & Reg Instllns	Retirement	1965	1941	(203.00)
G382.00-Meter & Reg Instllns	Retirement	1965	1942	(105.00)
G382.00-Meter & Reg Instllns	Retirement	1965	1943	(322.00)
G382.00-Meter & Reg Instllns	Retirement	1965	1944	(237.00)
G382.00-Meter & Reg Instllns	Retirement	1965	1945	(172.00)
G382.00-Meter & Reg Instllns	Retirement	1965	1946	(177.00)
G382.00-Meter & Reg Instllns	Retirement	1965	1947	(322.00)
G382.00-Meter & Reg Instllns	Retirement	1965	1948	(500.00)
G382.00-Meter & Reg Instllns	Retirement	1965	1949	(980.00)
G382.00-Meter & Reg Instllns	Retirement	1965	1950	(1,151.00)
G382.00-Meter & Reg Instllns	Retirement	1965	1951	(473.00)
G382.00-Meter & Reg Instllns	Retirement	1965	1952	(3,822.00)
G382.00-Meter & Reg Instllns	Retirement	1965	1953	(1,935.00)
G382.00-Meter & Reg Instllns	Retirement	1965	1954	(871.00)
G382.00-Meter & Reg Instllns	Retirement	1965	1955	(396.00)
G382.00-Meter & Reg Instllns	Retirement	1965	1956	(924.00)
G382.00-Meter & Reg Instllns	Retirement	1965	1957	(480.00)
G382.00-Meter & Reg Instllns	Retirement	1965	1958	(1,003.00)
G382.00-Meter & Reg Instllns	Retirement	1965	1959	(1,257.00)
G382.00-Meter & Reg Instllns	Retirement	1965	1960	(2,120.00)
G382.00-Meter & Reg Instllns	Retirement	1965	1961	(1,333.00)
G382.00-Meter & Reg Instllns	Retirement	1965	1962	(1,262.00)
G382.00-Meter & Reg Instllns	Retirement	1965	1963	(2,076.00)
G382.00-Meter & Reg Instllns	Retirement	1965	1964	(1,596.00)
G382.00-Meter & Reg Instllns	Retirement	1965	1965	(128.00)
G382.00-Meter & Reg Instllns	Retirement	1966	1920	(21.00)
G382.00-Meter & Reg Instllns	Retirement	1966	1921	(86.00)
G382.00-Meter & Reg Instllns	Retirement	1966	1922	(93.00)
G382.00-Meter & Reg Instllns	Retirement	1966	1923	(163.00)
G382.00-Meter & Reg Instllns	Retirement	1966	1924	(181.00)
G382.00-Meter & Reg Instllns	Retirement	1966	1925	(199.00)

G382.00-Meter & Reg Instllns	Retirement	1966	1926	(102.00)
G382.00-Meter & Reg Instllns	Retirement	1966	1927	(106.00)
G382.00-Meter & Reg Instllns	Retirement	1966	1928	(128.00)
G382.00-Meter & Reg Instllns	Retirement	1966	1929	(118.00)
G382.00-Meter & Reg Instllns	Retirement	1966	1930	(72.00)
G382.00-Meter & Reg Instllns	Retirement	1966	1931	(83.00)
G382.00-Meter & Reg Instllns	Retirement	1966	1932	(72.00)
G382.00-Meter & Reg Instllns	Retirement	1966	1933	(55.00)
G382.00-Meter & Reg Instllns	Retirement	1966	1934	(81.00)
G382.00-Meter & Reg Instllns	Retirement	1966	1935	(329.00)
G382.00-Meter & Reg Instllns	Retirement	1966	1936	(137.00)
G382.00-Meter & Reg Instllns	Retirement	1966	1937	(414.00)
G382.00-Meter & Reg Instllns	Retirement	1966	1938	(294.00)
G382.00-Meter & Reg Instllns	Retirement	1966	1939	(258.00)
G382.00-Meter & Reg Instllns	Retirement	1966	1940	(127.00)
G382.00-Meter & Reg Instllns	Retirement	1966	1941	(180.00)
G382.00-Meter & Reg Instllns	Retirement	1966	1942	(545.00)
G382.00-Meter & Reg Instllns	Retirement	1966	1943	(56.00)
G382.00-Meter & Reg Instllns	Retirement	1966	1944	(100.00)
G382.00-Meter & Reg Instllns	Retirement	1966	1945	(106.00)
G382.00-Meter & Reg Instllns	Retirement	1966	1946	(211.00)
G382.00-Meter & Reg Instllns	Retirement	1966	1947	(245.00)
G382.00-Meter & Reg Instllns	Retirement	1966	1948	(593.00)
G382.00-Meter & Reg Instllns	Retirement	1966	1949	(871.00)
G382.00-Meter & Reg Instllns	Retirement	1966	1950	(663.00)
G382.00-Meter & Reg Instllns	Retirement	1966	1951	(847.00)
G382.00-Meter & Reg Instllns	Retirement	1966	1952	(720.00)
G382.00-Meter & Reg Instllns	Retirement	1966	1953	(748.00)
G382.00-Meter & Reg Instllns	Retirement	1966	1954	(563.00)
G382.00-Meter & Reg Instllns	Retirement	1966	1955	(425.00)
G382.00-Meter & Reg Instllns	Retirement	1966	1956	(902.00)
G382.00-Meter & Reg Instllns	Retirement	1966	1957	(3,104.00)
G382.00-Meter & Reg Instllns	Retirement	1966	1958	(2,890.00)
G382.00-Meter & Reg Instllns	Retirement	1966	1959	(768.00)
G382.00-Meter & Reg Instllns	Retirement	1966	1960	(665.00)
G382.00-Meter & Reg Instllns	Retirement	1966	1961	(1,737.00)
G382.00-Meter & Reg Instllns	Retirement	1966	1962	(832.00)
G382.00-Meter & Reg Instllns	Retirement	1966	1963	(961.00)
G382.00-Meter & Reg Instllns	Retirement	1966	1964	(1,097.00)
G382.00-Meter & Reg Instllns	Retirement	1966	1965	(1,222.00)
G382.00-Meter & Reg Instllns	Retirement	1966	1966	(119.00)
G382.00-Meter & Reg Instllns	Retirement	1967	1916	(14.00)
G382.00-Meter & Reg Instllns	Retirement	1967	1917	(5.00)
G382.00-Meter & Reg Instllns	Retirement	1967	1918	(6.00)

G382.00-Meter & Reg Instllns	Retirement	1967	1920	(7.00)
G382.00-Meter & Reg Instllns	Retirement	1967	1921	(29.00)
G382.00-Meter & Reg Instllns	Retirement	1967	1922	(87.00)
G382.00-Meter & Reg Instllns	Retirement	1967	1923	(76.00)
G382.00-Meter & Reg Instllns	Retirement	1967	1924	(69.00)
G382.00-Meter & Reg Instllns	Retirement	1967	1925	(92.00)
G382.00-Meter & Reg Instllns	Retirement	1967	1926	(157.00)
G382.00-Meter & Reg Instllns	Retirement	1967	1927	(80.00)
G382.00-Meter & Reg Instllns	Retirement	1967	1928	(45.00)
G382.00-Meter & Reg Instllns	Retirement	1967	1929	(142.00)
G382.00-Meter & Reg Instllns	Retirement	1967	1930	(92.00)
G382.00-Meter & Reg Instllns	Retirement	1967	1931	(130.00)
G382.00-Meter & Reg Instllns	Retirement	1967	1932	(145.00)
G382.00-Meter & Reg Instllns	Retirement	1967	1933	(36.00)
G382.00-Meter & Reg Instllns	Retirement	1967	1934	(66.00)
G382.00-Meter & Reg Instllns	Retirement	1967	1935	(53.00)
G382.00-Meter & Reg Instllns	Retirement	1967	1936	(83.00)
G382.00-Meter & Reg Instllns	Retirement	1967	1937	(97.00)
G382.00-Meter & Reg Instllns	Retirement	1967	1938	(263.00)
G382.00-Meter & Reg Instllns	Retirement	1967	1939	(116.00)
G382.00-Meter & Reg Instllns	Retirement	1967	1940	(94.00)
G382.00-Meter & Reg Instllns	Retirement	1967	1941	(169.00)
G382.00-Meter & Reg Instllns	Retirement	1967	1942	(549.00)
G382.00-Meter & Reg Instllns	Retirement	1967	1943	(73.00)
G382.00-Meter & Reg Instllns	Retirement	1967	1944	(56.00)
G382.00-Meter & Reg Instllns	Retirement	1967	1945	(99.00)
G382.00-Meter & Reg Instllns	Retirement	1967	1946	(191.00)
G382.00-Meter & Reg Instllns	Retirement	1967	1947	(282.00)
G382.00-Meter & Reg Instllns	Retirement	1967	1948	(484.00)
G382.00-Meter & Reg Instllns	Retirement	1967	1949	(629.00)
G382.00-Meter & Reg Instllns	Retirement	1967	1950	(680.00)
G382.00-Meter & Reg Instllns	Retirement	1967	1951	(514.00)
G382.00-Meter & Reg Instllns	Retirement	1967	1952	(607.00)
G382.00-Meter & Reg Instllns	Retirement	1967	1953	(469.00)
G382.00-Meter & Reg Instllns	Retirement	1967	1954	(638.00)
G382.00-Meter & Reg Instllns	Retirement	1967	1955	(976.00)
G382.00-Meter & Reg Instllns	Retirement	1967	1956	(401.00)
G382.00-Meter & Reg Instllns	Retirement	1967	1957	(805.00)
G382.00-Meter & Reg Instllns	Retirement	1967	1958	(2,517.00)
G382.00-Meter & Reg Instllns	Retirement	1967	1959	(1,445.00)
G382.00-Meter & Reg Instllns	Retirement	1967	1960	(2,665.00)
G382.00-Meter & Reg Instllns	Retirement	1967	1961	(1,331.00)
G382.00-Meter & Reg Instllns	Retirement	1967	1962	(2,302.00)
G382.00-Meter & Reg Instllns	Retirement	1967	1963	(1,019.00)

G382.00-Meter & Reg Instllns	Retirement	1967	1964	(1,078.00)
G382.00-Meter & Reg Instllns	Retirement	1967	1965	(1,934.00)
G382.00-Meter & Reg Instllns	Retirement	1967	1966	(1,237.00)
G382.00-Meter & Reg Instllns	Retirement	1967	1967	(1,191.00)
G382.00-Meter & Reg Instllns	Retirement	1968	1917	(9.00)
G382.00-Meter & Reg Instllns	Retirement	1968	1918	(11.00)
G382.00-Meter & Reg Instllns	Retirement	1968	1919	(6.00)
G382.00-Meter & Reg Instllns	Retirement	1968	1920	(34.00)
G382.00-Meter & Reg Instllns	Retirement	1968	1921	(48.00)
G382.00-Meter & Reg Instllns	Retirement	1968	1922	(38.00)
G382.00-Meter & Reg Instllns	Retirement	1968	1923	(83.00)
G382.00-Meter & Reg Instllns	Retirement	1968	1924	(140.00)
G382.00-Meter & Reg Instllns	Retirement	1968	1925	(108.00)
G382.00-Meter & Reg Instllns	Retirement	1968	1926	(118.00)
G382.00-Meter & Reg Instllns	Retirement	1968	1927	(81.00)
G382.00-Meter & Reg Instllns	Retirement	1968	1928	(116.00)
G382.00-Meter & Reg Instllns	Retirement	1968	1929	(74.00)
G382.00-Meter & Reg Instllns	Retirement	1968	1930	(112.00)
G382.00-Meter & Reg Instllns	Retirement	1968	1931	(89.00)
G382.00-Meter & Reg Instllns	Retirement	1968	1932	(85.00)
G382.00-Meter & Reg Instllns	Retirement	1968	1933	(55.00)
G382.00-Meter & Reg Instllns	Retirement	1968	1934	(80.00)
G382.00-Meter & Reg Instllns	Retirement	1968	1935	(80.00)
G382.00-Meter & Reg Instllns	Retirement	1968	1936	(96.00)
G382.00-Meter & Reg Instllns	Retirement	1968	1937	(236.00)
G382.00-Meter & Reg Instllns	Retirement	1968	1938	(281.00)
G382.00-Meter & Reg Instllns	Retirement	1968	1939	(144.00)
G382.00-Meter & Reg Instllns	Retirement	1968	1940	(157.00)
G382.00-Meter & Reg Instllns	Retirement	1968	1941	(208.00)
G382.00-Meter & Reg Instllns	Retirement	1968	1942	(86.00)
G382.00-Meter & Reg Instllns	Retirement	1968	1943	(236.00)
G382.00-Meter & Reg Instllns	Retirement	1968	1944	(137.00)
G382.00-Meter & Reg Instllns	Retirement	1968	1945	(203.00)
G382.00-Meter & Reg Instllns	Retirement	1968	1946	(256.00)
G382.00-Meter & Reg Instllns	Retirement	1968	1947	(344.00)
G382.00-Meter & Reg Instllns	Retirement	1968	1948	(705.00)
G382.00-Meter & Reg Instllns	Retirement	1968	1949	(538.00)
G382.00-Meter & Reg Instllns	Retirement	1968	1950	(491.00)
G382.00-Meter & Reg Instllns	Retirement	1968	1951	(743.00)
G382.00-Meter & Reg Instllns	Retirement	1968	1952	(1,501.00)
G382.00-Meter & Reg Instllns	Retirement	1968	1953	(1,255.00)
G382.00-Meter & Reg Instllns	Retirement	1968	1954	(1,251.00)
G382.00-Meter & Reg Instllns	Retirement	1968	1955	(847.00)
G382.00-Meter & Reg Instllns	Retirement	1968	1956	(1,035.00)

G382.00-Meter & Reg Instllns	Retirement	1968	1957	(1,031.00)
G382.00-Meter & Reg Instllns	Retirement	1968	1958	(2,328.00)
G382.00-Meter & Reg Instllns	Retirement	1968	1959	(1,226.00)
G382.00-Meter & Reg Instllns	Retirement	1968	1960	(1,482.00)
G382.00-Meter & Reg Instllns	Retirement	1968	1961	(1,662.00)
G382.00-Meter & Reg Instllns	Retirement	1968	1962	(1,702.00)
G382.00-Meter & Reg Instllns	Retirement	1968	1963	(2,305.00)
G382.00-Meter & Reg Instllns	Retirement	1968	1964	(3,472.00)
G382.00-Meter & Reg Instllns	Retirement	1968	1965	(1,366.00)
G382.00-Meter & Reg Instllns	Retirement	1968	1966	(2,866.00)
G382.00-Meter & Reg Instllns	Retirement	1968	1967	(1,194.00)
G382.00-Meter & Reg Instllns	Retirement	1968	1968	(2,060.00)
G382.00-Meter & Reg Instllns	Retirement	1969	1919	(15.00)
G382.00-Meter & Reg Instllns	Retirement	1969	1920	(9.00)
G382.00-Meter & Reg Instllns	Retirement	1969	1921	(63.00)
G382.00-Meter & Reg Instllns	Retirement	1969	1922	(44.00)
G382.00-Meter & Reg Instllns	Retirement	1969	1923	(30.00)
G382.00-Meter & Reg Instllns	Retirement	1969	1924	(83.00)
G382.00-Meter & Reg Instllns	Retirement	1969	1925	(71.00)
G382.00-Meter & Reg Instllns	Retirement	1969	1926	(164.00)
G382.00-Meter & Reg Instllns	Retirement	1969	1927	(143.00)
G382.00-Meter & Reg Instllns	Retirement	1969	1928	(193.00)
G382.00-Meter & Reg Instllns	Retirement	1969	1929	(61.00)
G382.00-Meter & Reg Instllns	Retirement	1969	1930	(152.00)
G382.00-Meter & Reg Instllns	Retirement	1969	1931	(207.00)
G382.00-Meter & Reg Instllns	Retirement	1969	1932	(55.00)
G382.00-Meter & Reg Instllns	Retirement	1969	1933	(18.00)
G382.00-Meter & Reg Instllns	Retirement	1969	1934	(71.00)
G382.00-Meter & Reg Instllns	Retirement	1969	1935	(200.00)
G382.00-Meter & Reg Instllns	Retirement	1969	1936	(145.00)
G382.00-Meter & Reg Instllns	Retirement	1969	1937	(194.00)
G382.00-Meter & Reg Instllns	Retirement	1969	1938	(146.00)
G382.00-Meter & Reg Instllns	Retirement	1969	1939	(157.00)
G382.00-Meter & Reg Instllns	Retirement	1969	1940	(89.00)
G382.00-Meter & Reg Instllns	Retirement	1969	1941	(189.00)
G382.00-Meter & Reg Instllns	Retirement	1969	1942	(136.00)
G382.00-Meter & Reg Instllns	Retirement	1969	1943	(45.00)
G382.00-Meter & Reg Instllns	Retirement	1969	1944	(83.00)
G382.00-Meter & Reg Instllns	Retirement	1969	1945	(183.00)
G382.00-Meter & Reg Instllns	Retirement	1969	1946	(174.00)
G382.00-Meter & Reg Instllns	Retirement	1969	1947	(316.00)
G382.00-Meter & Reg Instllns	Retirement	1969	1948	(332.00)
G382.00-Meter & Reg Instllns	Retirement	1969	1949	(536.00)
G382.00-Meter & Reg Instllns	Retirement	1969	1950	(589.00)

G382.00-Meter & Reg Instllns	Retirement	1969	1951	(879.00)
G382.00-Meter & Reg Instllns	Retirement	1969	1952	(592.00)
G382.00-Meter & Reg Instllns	Retirement	1969	1953	(697.00)
G382.00-Meter & Reg Instllns	Retirement	1969	1954	(1,500.00)
G382.00-Meter & Reg Instllns	Retirement	1969	1955	(915.00)
G382.00-Meter & Reg Instllns	Retirement	1969	1956	(759.00)
G382.00-Meter & Reg Instllns	Retirement	1969	1957	(991.00)
G382.00-Meter & Reg Instllns	Retirement	1969	1958	(976.00)
G382.00-Meter & Reg Instllns	Retirement	1969	1959	(1,763.00)
G382.00-Meter & Reg Instllns	Retirement	1969	1961	(1,132.00)
G382.00-Meter & Reg Instllns	Retirement	1969	1962	(1,534.00)
G382.00-Meter & Reg Instllns	Retirement	1969	1963	(1,696.00)
G382.00-Meter & Reg Instllns	Retirement	1969	1964	(711.00)
G382.00-Meter & Reg Instllns	Retirement	1969	1965	(2,329.00)
G382.00-Meter & Reg Instllns	Retirement	1969	1966	(2,951.00)
G382.00-Meter & Reg Instllns	Retirement	1969	1967	(2,661.00)
G382.00-Meter & Reg Instllns	Retirement	1969	1968	(586.00)
G382.00-Meter & Reg Instllns	Retirement	1969	1969	(2,896.00)
G382.00-Meter & Reg Instllns	Retirement	1970	1918	(11.00)
G382.00-Meter & Reg Instllns	Retirement	1970	1919	(7.00)
G382.00-Meter & Reg Instllns	Retirement	1970	1920	(17.00)
G382.00-Meter & Reg Instllns	Retirement	1970	1921	(16.00)
G382.00-Meter & Reg Instllns	Retirement	1970	1922	(50.00)
G382.00-Meter & Reg Instllns	Retirement	1970	1923	(36.00)
G382.00-Meter & Reg Instllns	Retirement	1970	1924	(112.00)
G382.00-Meter & Reg Instllns	Retirement	1970	1925	(105.00)
G382.00-Meter & Reg Instllns	Retirement	1970	1926	(61.00)
G382.00-Meter & Reg Instllns	Retirement	1970	1927	(28.00)
G382.00-Meter & Reg Instllns	Retirement	1970	1928	(49.00)
G382.00-Meter & Reg Instllns	Retirement	1970	1929	(76.00)
G382.00-Meter & Reg Instllns	Retirement	1970	1930	(63.00)
G382.00-Meter & Reg Instllns	Retirement	1970	1931	(113.00)
G382.00-Meter & Reg Instllns	Retirement	1970	1932	(60.00)
G382.00-Meter & Reg Instllns	Retirement	1970	1933	(18.00)
G382.00-Meter & Reg Instllns	Retirement	1970	1934	(80.00)
G382.00-Meter & Reg Instllns	Retirement	1970	1935	(58.00)
G382.00-Meter & Reg Instllns	Retirement	1970	1936	(97.00)
G382.00-Meter & Reg Instllns	Retirement	1970	1937	(125.00)
G382.00-Meter & Reg Instllns	Retirement	1970	1938	(131.00)
G382.00-Meter & Reg Instllns	Retirement	1970	1939	(164.00)
G382.00-Meter & Reg Instllns	Retirement	1970	1940	(123.00)
G382.00-Meter & Reg Instllns	Retirement	1970	1941	(127.00)
G382.00-Meter & Reg Instllns	Retirement	1970	1942	(55.00)
G382.00-Meter & Reg Instllns	Retirement	1970	1943	(40.00)

G382.00-Meter & Reg Instllns	Retirement	1970	1944	(97.00)
G382.00-Meter & Reg Instllns	Retirement	1970	1945	(290.00)
G382.00-Meter & Reg Instllns	Retirement	1970	1946	(172.00)
G382.00-Meter & Reg Instllns	Retirement	1970	1947	(232.00)
G382.00-Meter & Reg Instllns	Retirement	1970	1948	(353.00)
G382.00-Meter & Reg Instllns	Retirement	1970	1949	(463.00)
G382.00-Meter & Reg Instllns	Retirement	1970	1950	(409.00)
G382.00-Meter & Reg Instllns	Retirement	1970	1951	(433.00)
G382.00-Meter & Reg Instllns	Retirement	1970	1952	(666.00)
G382.00-Meter & Reg Instllns	Retirement	1970	1953	(758.00)
G382.00-Meter & Reg Instllns	Retirement	1970	1954	(5,263.00)
G382.00-Meter & Reg Instllns	Retirement	1970	1955	(681.00)
G382.00-Meter & Reg Instllns	Retirement	1970	1956	(1,153.00)
G382.00-Meter & Reg Instllns	Retirement	1970	1957	(794.00)
G382.00-Meter & Reg Instllns	Retirement	1970	1958	(1,073.00)
G382.00-Meter & Reg Instllns	Retirement	1970	1959	(810.00)
G382.00-Meter & Reg Instllns	Retirement	1970	1960	(1,487.00)
G382.00-Meter & Reg Instllns	Retirement	1970	1961	(3,379.00)
G382.00-Meter & Reg Instllns	Retirement	1970	1962	(2,587.00)
G382.00-Meter & Reg Instllns	Retirement	1970	1963	(1,586.00)
G382.00-Meter & Reg Instllns	Retirement	1970	1964	(1,905.00)
G382.00-Meter & Reg Instllns	Retirement	1970	1965	(1,054.00)
G382.00-Meter & Reg Instllns	Retirement	1970	1966	(2,352.00)
G382.00-Meter & Reg Instllns	Retirement	1970	1967	(1,821.00)
G382.00-Meter & Reg Instllns	Retirement	1970	1968	(911.00)
G382.00-Meter & Reg Instllns	Retirement	1970	1969	(1,703.00)
G382.00-Meter & Reg Instllns	Retirement	1970	1970	(823.00)
G382.00-Meter & Reg Instllns	Retirement	1971	1916	(7.00)
G382.00-Meter & Reg Instllns	Retirement	1971	1918	(19.00)
G382.00-Meter & Reg Instllns	Retirement	1971	1919	(13.00)
G382.00-Meter & Reg Instllns	Retirement	1971	1920	(16.00)
G382.00-Meter & Reg Instllns	Retirement	1971	1921	(70.00)
G382.00-Meter & Reg Instllns	Retirement	1971	1922	(105.00)
G382.00-Meter & Reg Instllns	Retirement	1971	1923	(77.00)
G382.00-Meter & Reg Instllns	Retirement	1971	1924	(160.00)
G382.00-Meter & Reg Instllns	Retirement	1971	1925	(202.00)
G382.00-Meter & Reg Instllns	Retirement	1971	1926	(160.00)
G382.00-Meter & Reg Instllns	Retirement	1971	1927	(109.00)
G382.00-Meter & Reg Instllns	Retirement	1971	1928	(219.00)
G382.00-Meter & Reg Instllns	Retirement	1971	1929	(96.00)
G382.00-Meter & Reg Instllns	Retirement	1971	1930	(92.00)
G382.00-Meter & Reg Instllns	Retirement	1971	1931	(95.00)
G382.00-Meter & Reg Instllns	Retirement	1971	1932	(109.00)
G382.00-Meter & Reg Instllns	Retirement	1971	1933	(37.00)

G382.00-Meter & Reg Instllns	Retirement	1971	1934	(60.00)
G382.00-Meter & Reg Instllns	Retirement	1971	1935	(233.00)
G382.00-Meter & Reg Instllns	Retirement	1971	1936	(146.00)
G382.00-Meter & Reg Instllns	Retirement	1971	1937	(174.00)
G382.00-Meter & Reg Instllns	Retirement	1971	1938	(261.00)
G382.00-Meter & Reg Instllns	Retirement	1971	1939	(209.00)
G382.00-Meter & Reg Instllns	Retirement	1971	1940	(152.00)
G382.00-Meter & Reg Instllns	Retirement	1971	1941	(426.00)
G382.00-Meter & Reg Instllns	Retirement	1971	1942	(91.00)
G382.00-Meter & Reg Instllns	Retirement	1971	1943	(28.00)
G382.00-Meter & Reg Instllns	Retirement	1971	1944	(77.00)
G382.00-Meter & Reg Instllns	Retirement	1971	1945	(112.00)
G382.00-Meter & Reg Instllns	Retirement	1971	1946	(338.00)
G382.00-Meter & Reg Instllns	Retirement	1971	1947	(450.00)
G382.00-Meter & Reg Instllns	Retirement	1971	1948	(547.00)
G382.00-Meter & Reg Instllns	Retirement	1971	1949	(844.00)
G382.00-Meter & Reg Instllns	Retirement	1971	1950	(507.00)
G382.00-Meter & Reg Instllns	Retirement	1971	1951	(970.00)
G382.00-Meter & Reg Instllns	Retirement	1971	1952	(739.00)
G382.00-Meter & Reg Instllns	Retirement	1971	1953	(691.00)
G382.00-Meter & Reg Instllns	Retirement	1971	1954	(1,028.00)
G382.00-Meter & Reg Instllns	Retirement	1971	1955	(857.00)
G382.00-Meter & Reg Instllns	Retirement	1971	1956	(1,133.00)
G382.00-Meter & Reg Instllns	Retirement	1971	1957	(1,611.00)
G382.00-Meter & Reg Instllns	Retirement	1971	1958	(1,415.00)
G382.00-Meter & Reg Instllns	Retirement	1971	1959	(1,400.00)
G382.00-Meter & Reg Instllns	Retirement	1971	1960	(1,191.00)
G382.00-Meter & Reg Instllns	Retirement	1971	1961	(1,990.00)
G382.00-Meter & Reg Instllns	Retirement	1971	1962	(4,598.00)
G382.00-Meter & Reg Instllns	Retirement	1971	1963	(1,549.00)
G382.00-Meter & Reg Instllns	Retirement	1971	1964	(1,669.00)
G382.00-Meter & Reg Instllns	Retirement	1971	1965	(1,440.00)
G382.00-Meter & Reg Instllns	Retirement	1971	1966	(5,201.00)
G382.00-Meter & Reg Instllns	Retirement	1971	1967	(2,478.00)
G382.00-Meter & Reg Instllns	Retirement	1971	1968	(3,040.00)
G382.00-Meter & Reg Instllns	Retirement	1971	1969	(1,375.00)
G382.00-Meter & Reg Instllns	Retirement	1971	1970	(1,415.00)
G382.00-Meter & Reg Instllns	Retirement	1971	1971	(294.00)
G382.00-Meter & Reg Instllns	Retirement	1972	1918	(8.00)
G382.00-Meter & Reg Instllns	Retirement	1972	1920	(24.00)
G382.00-Meter & Reg Instllns	Retirement	1972	1921	(8.00)
G382.00-Meter & Reg Instllns	Retirement	1972	1922	(31.00)
G382.00-Meter & Reg Instllns	Retirement	1972	1923	(77.00)
G382.00-Meter & Reg Instllns	Retirement	1972	1924	(57.00)

G382.00-Meter & Reg Instllns	Retirement	1972	1925	(156.00)
G382.00-Meter & Reg Instllns	Retirement	1972	1926	(83.00)
G382.00-Meter & Reg Instllns	Retirement	1972	1927	(195.00)
G382.00-Meter & Reg Instllns	Retirement	1972	1928	(66.00)
G382.00-Meter & Reg Instllns	Retirement	1972	1929	(41.00)
G382.00-Meter & Reg Instllns	Retirement	1972	1930	(56.00)
G382.00-Meter & Reg Instllns	Retirement	1972	1931	(35.00)
G382.00-Meter & Reg Instllns	Retirement	1972	1932	(42.00)
G382.00-Meter & Reg Instllns	Retirement	1972	1933	(43.00)
G382.00-Meter & Reg Instllns	Retirement	1972	1934	(17.00)
G382.00-Meter & Reg Instllns	Retirement	1972	1935	(87.00)
G382.00-Meter & Reg Instllns	Retirement	1972	1936	(79.00)
G382.00-Meter & Reg Instllns	Retirement	1972	1937	(84.00)
G382.00-Meter & Reg Instllns	Retirement	1972	1938	(110.00)
G382.00-Meter & Reg Instllns	Retirement	1972	1939	(92.00)
G382.00-Meter & Reg Instllns	Retirement	1972	1940	(107.00)
G382.00-Meter & Reg Instllns	Retirement	1972	1941	(190.00)
G382.00-Meter & Reg Instllns	Retirement	1972	1942	(60.00)
G382.00-Meter & Reg Instllns	Retirement	1972	1943	(34.00)
G382.00-Meter & Reg Instllns	Retirement	1972	1944	(102.00)
G382.00-Meter & Reg Instllns	Retirement	1972	1945	(93.00)
G382.00-Meter & Reg Instllns	Retirement	1972	1946	(210.00)
G382.00-Meter & Reg Instllns	Retirement	1972	1947	(353.00)
G382.00-Meter & Reg Instllns	Retirement	1972	1948	(352.00)
G382.00-Meter & Reg Instllns	Retirement	1972	1949	(293.00)
G382.00-Meter & Reg Instllns	Retirement	1972	1950	(405.00)
G382.00-Meter & Reg Instllns	Retirement	1972	1951	(525.00)
G382.00-Meter & Reg Instllns	Retirement	1972	1952	(579.00)
G382.00-Meter & Reg Instllns	Retirement	1972	1953	(440.00)
G382.00-Meter & Reg Instllns	Retirement	1972	1954	(1,503.00)
G382.00-Meter & Reg Instllns	Retirement	1972	1955	(1,016.00)
G382.00-Meter & Reg Instllns	Retirement	1972	1956	(368.00)
G382.00-Meter & Reg Instllns	Retirement	1972	1957	(799.00)
G382.00-Meter & Reg Instllns	Retirement	1972	1958	(532.00)
G382.00-Meter & Reg Instllns	Retirement	1972	1959	(2,091.00)
G382.00-Meter & Reg Instllns	Retirement	1972	1960	(2,409.00)
G382.00-Meter & Reg Instllns	Retirement	1972	1961	(735.00)
G382.00-Meter & Reg Instllns	Retirement	1972	1962	(1,163.00)
G382.00-Meter & Reg Instllns	Retirement	1972	1963	(3,014.00)
G382.00-Meter & Reg Instllns	Retirement	1972	1964	(1,055.00)
G382.00-Meter & Reg Instllns	Retirement	1972	1965	(1,075.00)
G382.00-Meter & Reg Instllns	Retirement	1972	1966	(1,729.00)
G382.00-Meter & Reg Instllns	Retirement	1972	1967	(990.00)
G382.00-Meter & Reg Instllns	Retirement	1972	1968	(2,363.00)

G382.00-Meter & Reg Instllns	Retirement	1972	1969	(938.00)
G382.00-Meter & Reg Instllns	Retirement	1972	1970	(252.00)
G382.00-Meter & Reg Instllns	Retirement	1972	1971	(3,335.00)
G382.00-Meter & Reg Instllns	Retirement	1972	1972	(354.00)
G382.00-Meter & Reg Instllns	Retirement	1973	1916	(7.00)
G382.00-Meter & Reg Instllns	Retirement	1973	1920	(26.00)
G382.00-Meter & Reg Instllns	Retirement	1973	1921	(53.00)
G382.00-Meter & Reg Instllns	Retirement	1973	1922	(38.00)
G382.00-Meter & Reg Instllns	Retirement	1973	1923	(48.00)
G382.00-Meter & Reg Instllns	Retirement	1973	1924	(35.00)
G382.00-Meter & Reg Instllns	Retirement	1973	1925	(47.00)
G382.00-Meter & Reg Instllns	Retirement	1973	1926	(75.00)
G382.00-Meter & Reg Instllns	Retirement	1973	1927	(32.00)
G382.00-Meter & Reg Instllns	Retirement	1973	1928	(71.00)
G382.00-Meter & Reg Instllns	Retirement	1973	1929	(55.00)
G382.00-Meter & Reg Instllns	Retirement	1973	1930	(99.00)
G382.00-Meter & Reg Instllns	Retirement	1973	1931	(77.00)
G382.00-Meter & Reg Instllns	Retirement	1973	1932	(24.00)
G382.00-Meter & Reg Instllns	Retirement	1973	1933	(36.00)
G382.00-Meter & Reg Instllns	Retirement	1973	1934	(54.00)
G382.00-Meter & Reg Instllns	Retirement	1973	1935	(62.00)
G382.00-Meter & Reg Instllns	Retirement	1973	1936	(54.00)
G382.00-Meter & Reg Instllns	Retirement	1973	1937	(139.00)
G382.00-Meter & Reg Instllns	Retirement	1973	1938	(153.00)
G382.00-Meter & Reg Instllns	Retirement	1973	1939	(111.00)
G382.00-Meter & Reg Instllns	Retirement	1973	1940	(95.00)
G382.00-Meter & Reg Instllns	Retirement	1973	1941	(224.00)
G382.00-Meter & Reg Instllns	Retirement	1973	1942	(40.00)
G382.00-Meter & Reg Instllns	Retirement	1973	1943	(39.00)
G382.00-Meter & Reg Instllns	Retirement	1973	1944	(311.00)
G382.00-Meter & Reg Instllns	Retirement	1973	1945	(100.00)
G382.00-Meter & Reg Instllns	Retirement	1973	1946	(149.00)
G382.00-Meter & Reg Instllns	Retirement	1973	1947	(194.00)
G382.00-Meter & Reg Instllns	Retirement	1973	1948	(313.00)
G382.00-Meter & Reg Instllns	Retirement	1973	1949	(297.00)
G382.00-Meter & Reg Instllns	Retirement	1973	1950	(717.00)
G382.00-Meter & Reg Instllns	Retirement	1973	1951	(597.00)
G382.00-Meter & Reg Instllns	Retirement	1973	1952	(724.00)
G382.00-Meter & Reg Instllns	Retirement	1973	1953	(453.00)
G382.00-Meter & Reg Instllns	Retirement	1973	1954	(732.00)
G382.00-Meter & Reg Instllns	Retirement	1973	1955	(602.00)
G382.00-Meter & Reg Instllns	Retirement	1973	1956	(314.00)
G382.00-Meter & Reg Instllns	Retirement	1973	1957	(750.00)
G382.00-Meter & Reg Instllns	Retirement	1973	1958	(439.00)

G382.00-Meter & Reg Instllns	Retirement	1973	1959	(608.00)
G382.00-Meter & Reg Instllns	Retirement	1973	1960	(999.00)
G382.00-Meter & Reg Instllns	Retirement	1973	1961	(545.00)
G382.00-Meter & Reg Instllns	Retirement	1973	1962	(1,129.00)
G382.00-Meter & Reg Instllns	Retirement	1973	1963	(1,588.00)
G382.00-Meter & Reg Instllns	Retirement	1973	1964	(1,486.00)
G382.00-Meter & Reg Instllns	Retirement	1973	1965	(891.00)
G382.00-Meter & Reg Instllns	Retirement	1973	1966	(1,180.00)
G382.00-Meter & Reg Instllns	Retirement	1973	1967	(1,472.00)
G382.00-Meter & Reg Instllns	Retirement	1973	1968	(1,365.00)
G382.00-Meter & Reg Instllns	Retirement	1973	1969	(1,893.00)
G382.00-Meter & Reg Instllns	Retirement	1973	1970	(789.00)
G382.00-Meter & Reg Instllns	Retirement	1973	1971	(4,606.00)
G382.00-Meter & Reg Instllns	Retirement	1973	1972	(984.00)
G382.00-Meter & Reg Instllns	Retirement	1973	1973	(469.00)
G382.00-Meter & Reg Instllns	Retirement	1974	1920	(17.00)
G382.00-Meter & Reg Instllns	Retirement	1974	1921	(23.00)
G382.00-Meter & Reg Instllns	Retirement	1974	1922	(6.00)
G382.00-Meter & Reg Instllns	Retirement	1974	1923	(24.00)
G382.00-Meter & Reg Instllns	Retirement	1974	1924	(14.00)
G382.00-Meter & Reg Instllns	Retirement	1974	1925	(24.00)
G382.00-Meter & Reg Instllns	Retirement	1974	1926	(7.00)
G382.00-Meter & Reg Instllns	Retirement	1974	1927	(10.00)
G382.00-Meter & Reg Instllns	Retirement	1974	1928	(14.00)
G382.00-Meter & Reg Instllns	Retirement	1974	1929	(110.00)
G382.00-Meter & Reg Instllns	Retirement	1974	1930	(35.00)
G382.00-Meter & Reg Instllns	Retirement	1974	1931	(24.00)
G382.00-Meter & Reg Instllns	Retirement	1974	1932	(30.00)
G382.00-Meter & Reg Instllns	Retirement	1974	1933	(36.00)
G382.00-Meter & Reg Instllns	Retirement	1974	1934	(7.00)
G382.00-Meter & Reg Instllns	Retirement	1974	1935	(24.00)
G382.00-Meter & Reg Instllns	Retirement	1974	1936	(42.00)
G382.00-Meter & Reg Instllns	Retirement	1974	1937	(141.00)
G382.00-Meter & Reg Instllns	Retirement	1974	1938	(44.00)
G382.00-Meter & Reg Instllns	Retirement	1974	1939	(78.00)
G382.00-Meter & Reg Instllns	Retirement	1974	1940	(50.00)
G382.00-Meter & Reg Instllns	Retirement	1974	1941	(29.00)
G382.00-Meter & Reg Instllns	Retirement	1974	1942	(46.00)
G382.00-Meter & Reg Instllns	Retirement	1974	1943	(252.00)
G382.00-Meter & Reg Instllns	Retirement	1974	1944	(25.00)
G382.00-Meter & Reg Instllns	Retirement	1974	1945	(174.00)
G382.00-Meter & Reg Instllns	Retirement	1974	1946	(283.00)
G382.00-Meter & Reg Instllns	Retirement	1974	1947	(171.00)
G382.00-Meter & Reg Instllns	Retirement	1974	1948	(145.00)

G382.00-Meter & Reg Instllns	Retirement	1974	1949	(127.00)
G382.00-Meter & Reg Instllns	Retirement	1974	1950	(233.00)
G382.00-Meter & Reg Instllns	Retirement	1974	1951	(158.00)
G382.00-Meter & Reg Instllns	Retirement	1974	1952	(540.00)
G382.00-Meter & Reg Instllns	Retirement	1974	1953	(370.00)
G382.00-Meter & Reg Instllns	Retirement	1974	1954	(285.00)
G382.00-Meter & Reg Instllns	Retirement	1974	1955	(186.00)
G382.00-Meter & Reg Instllns	Retirement	1974	1956	(617.00)
G382.00-Meter & Reg Instllns	Retirement	1974	1957	(251.00)
G382.00-Meter & Reg Instllns	Retirement	1974	1958	(366.00)
G382.00-Meter & Reg Instllns	Retirement	1974	1959	(732.00)
G382.00-Meter & Reg Instllns	Retirement	1974	1960	(701.00)
G382.00-Meter & Reg Instllns	Retirement	1974	1961	(1,586.00)
G382.00-Meter & Reg Instllns	Retirement	1974	1962	(1,203.00)
G382.00-Meter & Reg Instllns	Retirement	1974	1963	(2,646.00)
G382.00-Meter & Reg Instllns	Retirement	1974	1964	(818.00)
G382.00-Meter & Reg Instllns	Retirement	1974	1965	(170.00)
G382.00-Meter & Reg Instllns	Retirement	1974	1966	(477.00)
G382.00-Meter & Reg Instllns	Retirement	1974	1967	(501.00)
G382.00-Meter & Reg Instllns	Retirement	1974	1968	(1,790.00)
G382.00-Meter & Reg Instllns	Retirement	1974	1969	(575.00)
G382.00-Meter & Reg Instllns	Retirement	1974	1970	(917.00)
G382.00-Meter & Reg Instllns	Retirement	1974	1971	(5,275.00)
G382.00-Meter & Reg Instllns	Retirement	1974	1972	(1,360.00)
G382.00-Meter & Reg Instllns	Retirement	1974	1973	(2,191.00)
G382.00-Meter & Reg Instllns	Retirement	1974	1974	(1,034.00)
G382.00-Meter & Reg Instllns	Retirement	1975	1920	(8.00)
G382.00-Meter & Reg Instllns	Retirement	1975	1923	(6.00)
G382.00-Meter & Reg Instllns	Retirement	1975	1924	(7.00)
G382.00-Meter & Reg Instllns	Retirement	1975	1927	(7.00)
G382.00-Meter & Reg Instllns	Retirement	1975	1929	(7.00)
G382.00-Meter & Reg Instllns	Retirement	1975	1930	(86.00)
G382.00-Meter & Reg Instllns	Retirement	1975	1931	(6.00)
G382.00-Meter & Reg Instllns	Retirement	1975	1935	(6.00)
G382.00-Meter & Reg Instllns	Retirement	1975	1936	(440.00)
G382.00-Meter & Reg Instllns	Retirement	1975	1937	(14.00)
G382.00-Meter & Reg Instllns	Retirement	1975	1938	(7.00)
G382.00-Meter & Reg Instllns	Retirement	1975	1939	(19.00)
G382.00-Meter & Reg Instllns	Retirement	1975	1941	(5.00)
G382.00-Meter & Reg Instllns	Retirement	1975	1942	(5.00)
G382.00-Meter & Reg Instllns	Retirement	1975	1943	(137.00)
G382.00-Meter & Reg Instllns	Retirement	1975	1944	(12.00)
G382.00-Meter & Reg Instllns	Retirement	1975	1945	(138.00)
G382.00-Meter & Reg Instllns	Retirement	1975	1946	(117.00)

G382.00-Meter & Reg Instllns	Retirement	1975	1948	(29.00)
G382.00-Meter & Reg Instllns	Retirement	1975	1949	(53.00)
G382.00-Meter & Reg Instllns	Retirement	1975	1950	(21.00)
G382.00-Meter & Reg Instllns	Retirement	1975	1951	(31.00)
G382.00-Meter & Reg Instllns	Retirement	1975	1952	(236.00)
G382.00-Meter & Reg Instllns	Retirement	1975	1953	(41.00)
G382.00-Meter & Reg Instllns	Retirement	1975	1954	(280.00)
G382.00-Meter & Reg Instllns	Retirement	1975	1955	(46.00)
G382.00-Meter & Reg Instllns	Retirement	1975	1956	(43.00)
G382.00-Meter & Reg Instllns	Retirement	1975	1958	(427.00)
G382.00-Meter & Reg Instllns	Retirement	1975	1959	(537.00)
G382.00-Meter & Reg Instllns	Retirement	1975	1960	(1,696.00)
G382.00-Meter & Reg Instllns	Retirement	1975	1961	(34.00)
G382.00-Meter & Reg Instllns	Retirement	1975	1962	(588.00)
G382.00-Meter & Reg Instllns	Retirement	1975	1963	(658.00)
G382.00-Meter & Reg Instllns	Retirement	1975	1964	(128.00)
G382.00-Meter & Reg Instllns	Retirement	1975	1965	(1,411.00)
G382.00-Meter & Reg Instllns	Retirement	1975	1966	(59.00)
G382.00-Meter & Reg Instllns	Retirement	1975	1967	(1,150.00)
G382.00-Meter & Reg Instllns	Retirement	1975	1968	(244.00)
G382.00-Meter & Reg Instllns	Retirement	1975	1969	(791.00)
G382.00-Meter & Reg Instllns	Retirement	1975	1970	(42.00)
G382.00-Meter & Reg Instllns	Retirement	1975	1971	(1,037.00)
G382.00-Meter & Reg Instllns	Retirement	1975	1972	(492.00)
G382.00-Meter & Reg Instllns	Retirement	1975	1973	(1,223.00)
G382.00-Meter & Reg Instllns	Retirement	1975	1974	(590.00)
G382.00-Meter & Reg Instllns	Retirement	1976	1918	(11.00)
G382.00-Meter & Reg Instllns	Retirement	1976	1920	(8.00)
G382.00-Meter & Reg Instllns	Retirement	1976	1921	(16.00)
G382.00-Meter & Reg Instllns	Retirement	1976	1922	(32.00)
G382.00-Meter & Reg Instllns	Retirement	1976	1923	(12.00)
G382.00-Meter & Reg Instllns	Retirement	1976	1924	(21.00)
G382.00-Meter & Reg Instllns	Retirement	1976	1925	(33.00)
G382.00-Meter & Reg Instllns	Retirement	1976	1926	(43.00)
G382.00-Meter & Reg Instllns	Retirement	1976	1928	(28.00)
G382.00-Meter & Reg Instllns	Retirement	1976	1929	(21.00)
G382.00-Meter & Reg Instllns	Retirement	1976	1930	(92.00)
G382.00-Meter & Reg Instllns	Retirement	1976	1931	(6.00)
G382.00-Meter & Reg Instllns	Retirement	1976	1932	(18.00)
G382.00-Meter & Reg Instllns	Retirement	1976	1933	(6.00)
G382.00-Meter & Reg Instllns	Retirement	1976	1934	(41.00)
G382.00-Meter & Reg Instllns	Retirement	1976	1935	(41.00)
G382.00-Meter & Reg Instllns	Retirement	1976	1936	(61.00)
G382.00-Meter & Reg Instllns	Retirement	1976	1937	(49.00)

G382.00-Meter & Reg Instllns	Retirement	1976	1938	(36.00)
G382.00-Meter & Reg Instllns	Retirement	1976	1939	(46.00)
G382.00-Meter & Reg Instllns	Retirement	1976	1940	(17.00)
G382.00-Meter & Reg Instllns	Retirement	1976	1941	(34.00)
G382.00-Meter & Reg Instllns	Retirement	1976	1942	(25.00)
G382.00-Meter & Reg Instllns	Retirement	1976	1943	(34.00)
G382.00-Meter & Reg Instllns	Retirement	1976	1944	(50.00)
G382.00-Meter & Reg Instllns	Retirement	1976	1945	(14.00)
G382.00-Meter & Reg Instllns	Retirement	1976	1946	(104.00)
G382.00-Meter & Reg Instllns	Retirement	1976	1947	(135.00)
G382.00-Meter & Reg Instllns	Retirement	1976	1948	(306.00)
G382.00-Meter & Reg Instllns	Retirement	1976	1949	(116.00)
G382.00-Meter & Reg Instllns	Retirement	1976	1950	(207.00)
G382.00-Meter & Reg Instllns	Retirement	1976	1951	(511.00)
G382.00-Meter & Reg Instllns	Retirement	1976	1952	(345.00)
G382.00-Meter & Reg Instllns	Retirement	1976	1953	(386.00)
G382.00-Meter & Reg Instllns	Retirement	1976	1954	(385.00)
G382.00-Meter & Reg Instllns	Retirement	1976	1955	(2,104.00)
G382.00-Meter & Reg Instllns	Retirement	1976	1956	(368.00)
G382.00-Meter & Reg Instllns	Retirement	1976	1957	(305.00)
G382.00-Meter & Reg Instllns	Retirement	1976	1958	(327.00)
G382.00-Meter & Reg Instllns	Retirement	1976	1959	(506.00)
G382.00-Meter & Reg Instllns	Retirement	1976	1960	(475.00)
G382.00-Meter & Reg Instllns	Retirement	1976	1961	(1,037.00)
G382.00-Meter & Reg Instllns	Retirement	1976	1962	(553.00)
G382.00-Meter & Reg Instllns	Retirement	1976	1963	(514.00)
G382.00-Meter & Reg Instllns	Retirement	1976	1964	(336.00)
G382.00-Meter & Reg Instllns	Retirement	1976	1965	(733.00)
G382.00-Meter & Reg Instllns	Retirement	1976	1966	(1,371.00)
G382.00-Meter & Reg Instllns	Retirement	1976	1967	(638.00)
G382.00-Meter & Reg Instllns	Retirement	1976	1968	(659.00)
G382.00-Meter & Reg Instllns	Retirement	1976	1969	(947.00)
G382.00-Meter & Reg Instllns	Retirement	1976	1970	(958.00)
G382.00-Meter & Reg Instllns	Retirement	1976	1971	(710.00)
G382.00-Meter & Reg Instllns	Retirement	1976	1972	(590.00)
G382.00-Meter & Reg Instllns	Retirement	1976	1973	(1,521.00)
G382.00-Meter & Reg Instllns	Retirement	1976	1974	(1,577.00)
G382.00-Meter & Reg Instllns	Retirement	1976	1975	(6,604.00)
G382.00-Meter & Reg Instllns	Retirement	1977	1920	(17.00)
G382.00-Meter & Reg Instllns	Retirement	1977	1922	(19.00)
G382.00-Meter & Reg Instllns	Retirement	1977	1923	(6.00)
G382.00-Meter & Reg Instllns	Retirement	1977	1924	(7.00)
G382.00-Meter & Reg Instllns	Retirement	1977	1925	(23.00)
G382.00-Meter & Reg Instllns	Retirement	1977	1926	(15.00)

G382.00-Meter & Reg Instllns	Retirement	1977	1927	(7.00)
G382.00-Meter & Reg Instllns	Retirement	1977	1928	(23.00)
G382.00-Meter & Reg Instllns	Retirement	1977	1930	(49.00)
G382.00-Meter & Reg Instllns	Retirement	1977	1931	(23.00)
G382.00-Meter & Reg Instllns	Retirement	1977	1932	(12.00)
G382.00-Meter & Reg Instllns	Retirement	1977	1933	(24.00)
G382.00-Meter & Reg Instllns	Retirement	1977	1934	(74.00)
G382.00-Meter & Reg Instllns	Retirement	1977	1935	(25.00)
G382.00-Meter & Reg Instllns	Retirement	1977	1936	(12.00)
G382.00-Meter & Reg Instllns	Retirement	1977	1937	(63.00)
G382.00-Meter & Reg Instllns	Retirement	1977	1938	(88.00)
G382.00-Meter & Reg Instllns	Retirement	1977	1939	(46.00)
G382.00-Meter & Reg Instllns	Retirement	1977	1940	(67.00)
G382.00-Meter & Reg Instllns	Retirement	1977	1941	(51.00)
G382.00-Meter & Reg Instllns	Retirement	1977	1942	(75.00)
G382.00-Meter & Reg Instllns	Retirement	1977	1943	(39.00)
G382.00-Meter & Reg Instllns	Retirement	1977	1944	(69.00)
G382.00-Meter & Reg Instllns	Retirement	1977	1945	(59.00)
G382.00-Meter & Reg Instllns	Retirement	1977	1946	(45.00)
G382.00-Meter & Reg Instllns	Retirement	1977	1947	(166.00)
G382.00-Meter & Reg Instllns	Retirement	1977	1948	(176.00)
G382.00-Meter & Reg Instllns	Retirement	1977	1949	(243.00)
G382.00-Meter & Reg Instllns	Retirement	1977	1950	(315.00)
G382.00-Meter & Reg Instllns	Retirement	1977	1951	(323.00)
G382.00-Meter & Reg Instllns	Retirement	1977	1952	(343.00)
G382.00-Meter & Reg Instllns	Retirement	1977	1953	(385.00)
G382.00-Meter & Reg Instllns	Retirement	1977	1954	(456.00)
G382.00-Meter & Reg Instllns	Retirement	1977	1955	(410.00)
G382.00-Meter & Reg Instllns	Retirement	1977	1956	(302.00)
G382.00-Meter & Reg Instllns	Retirement	1977	1957	(341.00)
G382.00-Meter & Reg Instllns	Retirement	1977	1958	(475.00)
G382.00-Meter & Reg Instllns	Retirement	1977	1959	(547.00)
G382.00-Meter & Reg Instllns	Retirement	1977	1960	(519.00)
G382.00-Meter & Reg Instllns	Retirement	1977	1961	(356.00)
G382.00-Meter & Reg Instllns	Retirement	1977	1962	(1,181.00)
G382.00-Meter & Reg Instllns	Retirement	1977	1963	(1,270.00)
G382.00-Meter & Reg Instllns	Retirement	1977	1964	(3,028.00)
G382.00-Meter & Reg Instllns	Retirement	1977	1965	(1,113.00)
G382.00-Meter & Reg Instllns	Retirement	1977	1966	(960.00)
G382.00-Meter & Reg Instllns	Retirement	1977	1967	(889.00)
G382.00-Meter & Reg Instllns	Retirement	1977	1968	(814.00)
G382.00-Meter & Reg Instllns	Retirement	1977	1969	(1,585.00)
G382.00-Meter & Reg Instllns	Retirement	1977	1970	(1,013.00)
G382.00-Meter & Reg Instllns	Retirement	1977	1971	(1,324.00)

G382.00-Meter & Reg Instllns	Retirement	1977	1972	(472.00)
G382.00-Meter & Reg Instllns	Retirement	1977	1973	(4,967.00)
G382.00-Meter & Reg Instllns	Retirement	1977	1974	(4,019.00)
G382.00-Meter & Reg Instllns	Retirement	1977	1975	(1,654.00)
G382.00-Meter & Reg Instllns	Retirement	1977	1976	(1,222.00)
G382.00-Meter & Reg Instllns	Retirement	1977	1977	(644.00)
G382.00-Meter & Reg Instllns	Retirement	1978	1918	(11.00)
G382.00-Meter & Reg Instllns	Retirement	1978	1921	(8.00)
G382.00-Meter & Reg Instllns	Retirement	1978	1922	(25.00)
G382.00-Meter & Reg Instllns	Retirement	1978	1923	(23.00)
G382.00-Meter & Reg Instllns	Retirement	1978	1924	(49.00)
G382.00-Meter & Reg Instllns	Retirement	1978	1925	(23.00)
G382.00-Meter & Reg Instllns	Retirement	1978	1926	(57.00)
G382.00-Meter & Reg Instllns	Retirement	1978	1927	(29.00)
G382.00-Meter & Reg Instllns	Retirement	1978	1928	(35.00)
G382.00-Meter & Reg Instllns	Retirement	1978	1929	(33.00)
G382.00-Meter & Reg Instllns	Retirement	1978	1930	(32.00)
G382.00-Meter & Reg Instllns	Retirement	1978	1931	(36.00)
G382.00-Meter & Reg Instllns	Retirement	1978	1932	(24.00)
G382.00-Meter & Reg Instllns	Retirement	1978	1933	(6.00)
G382.00-Meter & Reg Instllns	Retirement	1978	1934	(32.00)
G382.00-Meter & Reg Instllns	Retirement	1978	1935	(57.00)
G382.00-Meter & Reg Instllns	Retirement	1978	1936	(61.00)
G382.00-Meter & Reg Instllns	Retirement	1978	1937	(62.00)
G382.00-Meter & Reg Instllns	Retirement	1978	1938	(58.00)
G382.00-Meter & Reg Instllns	Retirement	1978	1939	(98.00)
G382.00-Meter & Reg Instllns	Retirement	1978	1940	(84.00)
G382.00-Meter & Reg Instllns	Retirement	1978	1941	(33.00)
G382.00-Meter & Reg Instllns	Retirement	1978	1942	(76.00)
G382.00-Meter & Reg Instllns	Retirement	1978	1943	(23.00)
G382.00-Meter & Reg Instllns	Retirement	1978	1944	(50.00)
G382.00-Meter & Reg Instllns	Retirement	1978	1945	(233.00)
G382.00-Meter & Reg Instllns	Retirement	1978	1946	(90.00)
G382.00-Meter & Reg Instllns	Retirement	1978	1947	(141.00)
G382.00-Meter & Reg Instllns	Retirement	1978	1948	(425.00)
G382.00-Meter & Reg Instllns	Retirement	1978	1949	(199.00)
G382.00-Meter & Reg Instllns	Retirement	1978	1950	(375.00)
G382.00-Meter & Reg Instllns	Retirement	1978	1951	(290.00)
G382.00-Meter & Reg Instllns	Retirement	1978	1952	(343.00)
G382.00-Meter & Reg Instllns	Retirement	1978	1953	(410.00)
G382.00-Meter & Reg Instllns	Retirement	1978	1954	(502.00)
G382.00-Meter & Reg Instllns	Retirement	1978	1955	(630.00)
G382.00-Meter & Reg Instllns	Retirement	1978	1956	(671.00)
G382.00-Meter & Reg Instllns	Retirement	1978	1957	(1,068.00)

G382.00-Meter & Reg Instllns	Retirement	1978	1958	(924.00)
G382.00-Meter & Reg Instllns	Retirement	1978	1959	(609.00)
G382.00-Meter & Reg Instllns	Retirement	1978	1960	(1,408.00)
G382.00-Meter & Reg Instllns	Retirement	1978	1961	(1,200.00)
G382.00-Meter & Reg Instllns	Retirement	1978	1962	(871.00)
G382.00-Meter & Reg Instllns	Retirement	1978	1963	(1,075.00)
G382.00-Meter & Reg Instllns	Retirement	1978	1964	(1,485.00)
G382.00-Meter & Reg Instllns	Retirement	1978	1965	(819.00)
G382.00-Meter & Reg Instllns	Retirement	1978	1966	(1,069.00)
G382.00-Meter & Reg Instllns	Retirement	1978	1967	(1,118.00)
G382.00-Meter & Reg Instllns	Retirement	1978	1968	(945.00)
G382.00-Meter & Reg Instllns	Retirement	1978	1969	(1,272.00)
G382.00-Meter & Reg Instllns	Retirement	1978	1970	(2,411.00)
G382.00-Meter & Reg Instllns	Retirement	1978	1971	(487.00)
G382.00-Meter & Reg Instllns	Retirement	1978	1972	(1,038.00)
G382.00-Meter & Reg Instllns	Retirement	1978	1973	(2,710.00)
G382.00-Meter & Reg Instllns	Retirement	1978	1974	(2,222.00)
G382.00-Meter & Reg Instllns	Retirement	1978	1975	(1,559.00)
G382.00-Meter & Reg Instllns	Retirement	1978	1976	(687.00)
G382.00-Meter & Reg Instllns	Retirement	1978	1977	(1,429.00)
G382.00-Meter & Reg Instllns	Retirement	1979	1916	(19.00)
G382.00-Meter & Reg Instllns	Retirement	1979	1917	(13.00)
G382.00-Meter & Reg Instllns	Retirement	1979	1921	(7.00)
G382.00-Meter & Reg Instllns	Retirement	1979	1922	(13.00)
G382.00-Meter & Reg Instllns	Retirement	1979	1923	(12.00)
G382.00-Meter & Reg Instllns	Retirement	1979	1924	(37.00)
G382.00-Meter & Reg Instllns	Retirement	1979	1925	(15.00)
G382.00-Meter & Reg Instllns	Retirement	1979	1926	(14.00)
G382.00-Meter & Reg Instllns	Retirement	1979	1927	(26.00)
G382.00-Meter & Reg Instllns	Retirement	1979	1928	(14.00)
G382.00-Meter & Reg Instllns	Retirement	1979	1929	(21.00)
G382.00-Meter & Reg Instllns	Retirement	1979	1930	(48.00)
G382.00-Meter & Reg Instllns	Retirement	1979	1931	(35.00)
G382.00-Meter & Reg Instllns	Retirement	1979	1932	(18.00)
G382.00-Meter & Reg Instllns	Retirement	1979	1933	(6.00)
G382.00-Meter & Reg Instllns	Retirement	1979	1934	(25.00)
G382.00-Meter & Reg Instllns	Retirement	1979	1935	(24.00)
G382.00-Meter & Reg Instllns	Retirement	1979	1936	(90.00)
G382.00-Meter & Reg Instllns	Retirement	1979	1937	(70.00)
G382.00-Meter & Reg Instllns	Retirement	1979	1938	(73.00)
G382.00-Meter & Reg Instllns	Retirement	1979	1939	(46.00)
G382.00-Meter & Reg Instllns	Retirement	1979	1940	(73.00)
G382.00-Meter & Reg Instllns	Retirement	1979	1941	(66.00)
G382.00-Meter & Reg Instllns	Retirement	1979	1942	(55.00)

G382.00-Meter & Reg Instllns	Retirement	1979	1943	(34.00)
G382.00-Meter & Reg Instllns	Retirement	1979	1944	(88.00)
G382.00-Meter & Reg Instllns	Retirement	1979	1945	(29.00)
G382.00-Meter & Reg Instllns	Retirement	1979	1946	(116.00)
G382.00-Meter & Reg Instllns	Retirement	1979	1947	(161.00)
G382.00-Meter & Reg Instllns	Retirement	1979	1948	(234.00)
G382.00-Meter & Reg Instllns	Retirement	1979	1949	(390.00)
G382.00-Meter & Reg Instllns	Retirement	1979	1950	(357.00)
G382.00-Meter & Reg Instllns	Retirement	1979	1951	(323.00)
G382.00-Meter & Reg Instllns	Retirement	1979	1952	(306.00)
G382.00-Meter & Reg Instllns	Retirement	1979	1953	(736.00)
G382.00-Meter & Reg Instllns	Retirement	1979	1954	(300.00)
G382.00-Meter & Reg Instllns	Retirement	1979	1955	(384.00)
G382.00-Meter & Reg Instllns	Retirement	1979	1956	(343.00)
G382.00-Meter & Reg Instllns	Retirement	1979	1957	(354.00)
G382.00-Meter & Reg Instllns	Retirement	1979	1958	(673.00)
G382.00-Meter & Reg Instllns	Retirement	1979	1959	(760.00)
G382.00-Meter & Reg Instllns	Retirement	1979	1960	(704.00)
G382.00-Meter & Reg Instllns	Retirement	1979	1961	(633.00)
G382.00-Meter & Reg Instllns	Retirement	1979	1962	(897.00)
G382.00-Meter & Reg Instllns	Retirement	1979	1963	(359.00)
G382.00-Meter & Reg Instllns	Retirement	1979	1964	(784.00)
G382.00-Meter & Reg Instllns	Retirement	1979	1965	(698.00)
G382.00-Meter & Reg Instllns	Retirement	1979	1966	(1,327.00)
G382.00-Meter & Reg Instllns	Retirement	1979	1967	(506.00)
G382.00-Meter & Reg Instllns	Retirement	1979	1968	(967.00)
G382.00-Meter & Reg Instllns	Retirement	1979	1969	(606.00)
G382.00-Meter & Reg Instllns	Retirement	1979	1970	(962.00)
G382.00-Meter & Reg Instllns	Retirement	1979	1971	(265.00)
G382.00-Meter & Reg Instllns	Retirement	1979	1972	(853.00)
G382.00-Meter & Reg Instllns	Retirement	1979	1973	(1,611.00)
G382.00-Meter & Reg Instllns	Retirement	1979	1974	(2,704.00)
G382.00-Meter & Reg Instllns	Retirement	1979	1975	(2,088.00)
G382.00-Meter & Reg Instllns	Retirement	1979	1976	(1,608.00)
G382.00-Meter & Reg Instllns	Retirement	1979	1977	(468.00)
G382.00-Meter & Reg Instllns	Retirement	1979	1978	(1,235.00)
G382.00-Meter & Reg Instllns	Retirement	1980	1922	(12.00)
G382.00-Meter & Reg Instllns	Retirement	1980	1923	(24.00)
G382.00-Meter & Reg Instllns	Retirement	1980	1924	(21.00)
G382.00-Meter & Reg Instllns	Retirement	1980	1925	(8.00)
G382.00-Meter & Reg Instllns	Retirement	1980	1926	(34.00)
G382.00-Meter & Reg Instllns	Retirement	1980	1927	(13.00)
G382.00-Meter & Reg Instllns	Retirement	1980	1928	(14.00)
G382.00-Meter & Reg Instllns	Retirement	1980	1929	(27.00)

G382.00-Meter & Reg Instllns	Retirement	1980	1930	(24.00)
G382.00-Meter & Reg Instllns	Retirement	1980	1931	(29.00)
G382.00-Meter & Reg Instllns	Retirement	1980	1932	(30.00)
G382.00-Meter & Reg Instllns	Retirement	1980	1934	(33.00)
G382.00-Meter & Reg Instllns	Retirement	1980	1935	(19.00)
G382.00-Meter & Reg Instllns	Retirement	1980	1936	(79.00)
G382.00-Meter & Reg Instllns	Retirement	1980	1937	(62.00)
G382.00-Meter & Reg Instllns	Retirement	1980	1938	(80.00)
G382.00-Meter & Reg Instllns	Retirement	1980	1939	(78.00)
G382.00-Meter & Reg Instllns	Retirement	1980	1940	(45.00)
G382.00-Meter & Reg Instllns	Retirement	1980	1941	(78.00)
G382.00-Meter & Reg Instllns	Retirement	1980	1942	(66.00)
G382.00-Meter & Reg Instllns	Retirement	1980	1943	(17.00)
G382.00-Meter & Reg Instllns	Retirement	1980	1944	(57.00)
G382.00-Meter & Reg Instllns	Retirement	1980	1945	(89.00)
G382.00-Meter & Reg Instllns	Retirement	1980	1946	(113.00)
G382.00-Meter & Reg Instllns	Retirement	1980	1947	(140.00)
G382.00-Meter & Reg Instllns	Retirement	1980	1948	(264.00)
G382.00-Meter & Reg Instllns	Retirement	1980	1949	(179.00)
G382.00-Meter & Reg Instllns	Retirement	1980	1950	(415.00)
G382.00-Meter & Reg Instllns	Retirement	1980	1951	(325.00)
G382.00-Meter & Reg Instllns	Retirement	1980	1952	(512.00)
G382.00-Meter & Reg Instllns	Retirement	1980	1953	(245.00)
G382.00-Meter & Reg Instllns	Retirement	1980	1954	(349.00)
G382.00-Meter & Reg Instllns	Retirement	1980	1955	(660.00)
G382.00-Meter & Reg Instllns	Retirement	1980	1956	(328.00)
G382.00-Meter & Reg Instllns	Retirement	1980	1957	(513.00)
G382.00-Meter & Reg Instllns	Retirement	1980	1958	(329.00)
G382.00-Meter & Reg Instllns	Retirement	1980	1959	(403.00)
G382.00-Meter & Reg Instllns	Retirement	1980	1960	(368.00)
G382.00-Meter & Reg Instllns	Retirement	1980	1961	(1,103.00)
G382.00-Meter & Reg Instllns	Retirement	1980	1962	(673.00)
G382.00-Meter & Reg Instllns	Retirement	1980	1963	(1,077.00)
G382.00-Meter & Reg Instllns	Retirement	1980	1964	(1,582.00)
G382.00-Meter & Reg Instllns	Retirement	1980	1965	(572.00)
G382.00-Meter & Reg Instllns	Retirement	1980	1966	(768.00)
G382.00-Meter & Reg Instllns	Retirement	1980	1967	(1,169.00)
G382.00-Meter & Reg Instllns	Retirement	1980	1968	(861.00)
G382.00-Meter & Reg Instllns	Retirement	1980	1969	(800.00)
G382.00-Meter & Reg Instllns	Retirement	1980	1970	(1,038.00)
G382.00-Meter & Reg Instllns	Retirement	1980	1971	(1,233.00)
G382.00-Meter & Reg Instllns	Retirement	1980	1972	(2,013.00)
G382.00-Meter & Reg Instllns	Retirement	1980	1973	(2,454.00)
G382.00-Meter & Reg Instllns	Retirement	1980	1974	(2,802.00)

G382.00-Meter & Reg Instllns	Retirement	1980	1975	(1,545.00)
G382.00-Meter & Reg Instllns	Retirement	1980	1976	(973.00)
G382.00-Meter & Reg Instllns	Retirement	1980	1977	(936.00)
G382.00-Meter & Reg Instllns	Retirement	1980	1978	(1,552.00)
G382.00-Meter & Reg Instllns	Retirement	1980	1979	(550.00)
G382.00-Meter & Reg Instllns	Retirement	1981	1921	(24.00)
G382.00-Meter & Reg Instllns	Retirement	1981	1922	(13.00)
G382.00-Meter & Reg Instllns	Retirement	1981	1923	(12.00)
G382.00-Meter & Reg Instllns	Retirement	1981	1924	(14.00)
G382.00-Meter & Reg Instllns	Retirement	1981	1925	(15.00)
G382.00-Meter & Reg Instllns	Retirement	1981	1926	(7.00)
G382.00-Meter & Reg Instllns	Retirement	1981	1927	(21.00)
G382.00-Meter & Reg Instllns	Retirement	1981	1928	(7.00)
G382.00-Meter & Reg Instllns	Retirement	1981	1929	(14.00)
G382.00-Meter & Reg Instllns	Retirement	1981	1930	(24.00)
G382.00-Meter & Reg Instllns	Retirement	1981	1931	(36.00)
G382.00-Meter & Reg Instllns	Retirement	1981	1932	(6.00)
G382.00-Meter & Reg Instllns	Retirement	1981	1934	(33.00)
G382.00-Meter & Reg Instllns	Retirement	1981	1935	(18.00)
G382.00-Meter & Reg Instllns	Retirement	1981	1936	(39.00)
G382.00-Meter & Reg Instllns	Retirement	1981	1937	(70.00)
G382.00-Meter & Reg Instllns	Retirement	1981	1938	(116.00)
G382.00-Meter & Reg Instllns	Retirement	1981	1939	(40.00)
G382.00-Meter & Reg Instllns	Retirement	1981	1940	(73.00)
G382.00-Meter & Reg Instllns	Retirement	1981	1941	(58.00)
G382.00-Meter & Reg Instllns	Retirement	1981	1942	(45.00)
G382.00-Meter & Reg Instllns	Retirement	1981	1943	(11.00)
G382.00-Meter & Reg Instllns	Retirement	1981	1944	(50.00)
G382.00-Meter & Reg Instllns	Retirement	1981	1945	(52.00)
G382.00-Meter & Reg Instllns	Retirement	1981	1946	(105.00)
G382.00-Meter & Reg Instllns	Retirement	1981	1947	(97.00)
G382.00-Meter & Reg Instllns	Retirement	1981	1948	(98.00)
G382.00-Meter & Reg Instllns	Retirement	1981	1949	(180.00)
G382.00-Meter & Reg Instllns	Retirement	1981	1950	(288.00)
G382.00-Meter & Reg Instllns	Retirement	1981	1951	(243.00)
G382.00-Meter & Reg Instllns	Retirement	1981	1952	(332.00)
G382.00-Meter & Reg Instllns	Retirement	1981	1953	(289.00)
G382.00-Meter & Reg Instllns	Retirement	1981	1954	(298.00)
G382.00-Meter & Reg Instllns	Retirement	1981	1955	(308.00)
G382.00-Meter & Reg Instllns	Retirement	1981	1956	(258.00)
G382.00-Meter & Reg Instllns	Retirement	1981	1957	(364.00)
G382.00-Meter & Reg Instllns	Retirement	1981	1958	(678.00)
G382.00-Meter & Reg Instllns	Retirement	1981	1959	(818.00)
G382.00-Meter & Reg Instllns	Retirement	1981	1960	(812.00)

G382.00-Meter & Reg Instllns	Retirement	1981	1961	(1,085.00)
G382.00-Meter & Reg Instllns	Retirement	1981	1962	(962.00)
G382.00-Meter & Reg Instllns	Retirement	1981	1963	(1,088.00)
G382.00-Meter & Reg Instllns	Retirement	1981	1964	(692.00)
G382.00-Meter & Reg Instllns	Retirement	1981	1965	(643.00)
G382.00-Meter & Reg Instllns	Retirement	1981	1966	(794.00)
G382.00-Meter & Reg Instllns	Retirement	1981	1967	(737.00)
G382.00-Meter & Reg Instllns	Retirement	1981	1968	(844.00)
G382.00-Meter & Reg Instllns	Retirement	1981	1969	(968.00)
G382.00-Meter & Reg Instllns	Retirement	1981	1970	(736.00)
G382.00-Meter & Reg Instllns	Retirement	1981	1971	(489.00)
G382.00-Meter & Reg Instllns	Retirement	1981	1972	(965.00)
G382.00-Meter & Reg Instllns	Retirement	1981	1973	(1,336.00)
G382.00-Meter & Reg Instllns	Retirement	1981	1974	(2,354.00)
G382.00-Meter & Reg Instllns	Retirement	1981	1975	(1,503.00)
G382.00-Meter & Reg Instllns	Retirement	1981	1976	(1,691.00)
G382.00-Meter & Reg Instllns	Retirement	1981	1977	(2,125.00)
G382.00-Meter & Reg Instllns	Retirement	1981	1978	(2,608.00)
G382.00-Meter & Reg Instllns	Retirement	1981	1979	(688.00)
G382.00-Meter & Reg Instllns	Retirement	1981	1980	(1,369.00)
G382.00-Meter & Reg Instllns	Retirement	1982	1916	(7.00)
G382.00-Meter & Reg Instllns	Retirement	1982	1918	(11.00)
G382.00-Meter & Reg Instllns	Retirement	1982	1922	(6.00)
G382.00-Meter & Reg Instllns	Retirement	1982	1925	(31.00)
G382.00-Meter & Reg Instllns	Retirement	1982	1926	(27.00)
G382.00-Meter & Reg Instllns	Retirement	1982	1927	(7.00)
G382.00-Meter & Reg Instllns	Retirement	1982	1928	(7.00)
G382.00-Meter & Reg Instllns	Retirement	1982	1929	(14.00)
G382.00-Meter & Reg Instllns	Retirement	1982	1930	(8.00)
G382.00-Meter & Reg Instllns	Retirement	1982	1931	(12.00)
G382.00-Meter & Reg Instllns	Retirement	1982	1932	(12.00)
G382.00-Meter & Reg Instllns	Retirement	1982	1933	(12.00)
G382.00-Meter & Reg Instllns	Retirement	1982	1934	(33.00)
G382.00-Meter & Reg Instllns	Retirement	1982	1935	(6.00)
G382.00-Meter & Reg Instllns	Retirement	1982	1936	(24.00)
G382.00-Meter & Reg Instllns	Retirement	1982	1937	(21.00)
G382.00-Meter & Reg Instllns	Retirement	1982	1938	(29.00)
G382.00-Meter & Reg Instllns	Retirement	1982	1939	(33.00)
G382.00-Meter & Reg Instllns	Retirement	1982	1940	(28.00)
G382.00-Meter & Reg Instllns	Retirement	1982	1941	(47.00)
G382.00-Meter & Reg Instllns	Retirement	1982	1942	(16.00)
G382.00-Meter & Reg Instllns	Retirement	1982	1943	(23.00)
G382.00-Meter & Reg Instllns	Retirement	1982	1944	(13.00)
G382.00-Meter & Reg Instllns	Retirement	1982	1945	(45.00)

G382.00-Meter & Reg Instllns	Retirement	1982	1946	(45.00)
G382.00-Meter & Reg Instllns	Retirement	1982	1947	(168.00)
G382.00-Meter & Reg Instllns	Retirement	1982	1948	(117.00)
G382.00-Meter & Reg Instllns	Retirement	1982	1949	(158.00)
G382.00-Meter & Reg Instllns	Retirement	1982	1950	(178.00)
G382.00-Meter & Reg Instllns	Retirement	1982	1951	(277.00)
G382.00-Meter & Reg Instllns	Retirement	1982	1952	(194.00)
G382.00-Meter & Reg Instllns	Retirement	1982	1953	(97.00)
G382.00-Meter & Reg Instllns	Retirement	1982	1954	(386.00)
G382.00-Meter & Reg Instllns	Retirement	1982	1955	(200.00)
G382.00-Meter & Reg Instllns	Retirement	1982	1956	(186.00)
G382.00-Meter & Reg Instllns	Retirement	1982	1957	(193.00)
G382.00-Meter & Reg Instllns	Retirement	1982	1958	(464.00)
G382.00-Meter & Reg Instllns	Retirement	1982	1959	(249.00)
G382.00-Meter & Reg Instllns	Retirement	1982	1960	(546.00)
G382.00-Meter & Reg Instllns	Retirement	1982	1961	(356.00)
G382.00-Meter & Reg Instllns	Retirement	1982	1962	(1,197.00)
G382.00-Meter & Reg Instllns	Retirement	1982	1963	(1,125.00)
G382.00-Meter & Reg Instllns	Retirement	1982	1964	(298.00)
G382.00-Meter & Reg Instllns	Retirement	1982	1965	(272.00)
G382.00-Meter & Reg Instllns	Retirement	1982	1966	(649.00)
G382.00-Meter & Reg Instllns	Retirement	1982	1967	(571.00)
G382.00-Meter & Reg Instllns	Retirement	1982	1968	(287.00)
G382.00-Meter & Reg Instllns	Retirement	1982	1969	(997.00)
G382.00-Meter & Reg Instllns	Retirement	1982	1970	(392.00)
G382.00-Meter & Reg Instllns	Retirement	1982	1971	(4,284.00)
G382.00-Meter & Reg Instllns	Retirement	1982	1972	(751.00)
G382.00-Meter & Reg Instllns	Retirement	1982	1973	(1,113.00)
G382.00-Meter & Reg Instllns	Retirement	1982	1974	(783.00)
G382.00-Meter & Reg Instllns	Retirement	1982	1975	(3,016.00)
G382.00-Meter & Reg Instllns	Retirement	1982	1976	(1,966.00)
G382.00-Meter & Reg Instllns	Retirement	1982	1977	(364.00)
G382.00-Meter & Reg Instllns	Retirement	1982	1978	(308.00)
G382.00-Meter & Reg Instllns	Retirement	1982	1979	(1,139.00)
G382.00-Meter & Reg Instllns	Retirement	1982	1980	(2,732.00)
G382.00-Meter & Reg Instllns	Retirement	1982	1981	(5,478.00)
G382.00-Meter & Reg Instllns	Retirement	1983	1916	(14.00)
G382.00-Meter & Reg Instllns	Retirement	1983	1917	(8.00)
G382.00-Meter & Reg Instllns	Retirement	1983	1921	(32.00)
G382.00-Meter & Reg Instllns	Retirement	1983	1922	(13.00)
G382.00-Meter & Reg Instllns	Retirement	1983	1923	(12.00)
G382.00-Meter & Reg Instllns	Retirement	1983	1924	(21.00)
G382.00-Meter & Reg Instllns	Retirement	1983	1925	(47.00)
G382.00-Meter & Reg Instllns	Retirement	1983	1926	(20.00)

G382.00-Meter & Reg Instllns	Retirement	1983	1927	(13.00)
G382.00-Meter & Reg Instllns	Retirement	1983	1929	(35.00)
G382.00-Meter & Reg Instllns	Retirement	1983	1930	(48.00)
G382.00-Meter & Reg Instllns	Retirement	1983	1931	(24.00)
G382.00-Meter & Reg Instllns	Retirement	1983	1932	(24.00)
G382.00-Meter & Reg Instllns	Retirement	1983	1933	(24.00)
G382.00-Meter & Reg Instllns	Retirement	1983	1934	(25.00)
G382.00-Meter & Reg Instllns	Retirement	1983	1935	(12.00)
G382.00-Meter & Reg Instllns	Retirement	1983	1936	(73.00)
G382.00-Meter & Reg Instllns	Retirement	1983	1937	(76.00)
G382.00-Meter & Reg Instllns	Retirement	1983	1938	(58.00)
G382.00-Meter & Reg Instllns	Retirement	1983	1939	(59.00)
G382.00-Meter & Reg Instllns	Retirement	1983	1940	(28.00)
G382.00-Meter & Reg Instllns	Retirement	1983	1941	(57.00)
G382.00-Meter & Reg Instllns	Retirement	1983	1942	(31.00)
G382.00-Meter & Reg Instllns	Retirement	1983	1943	(17.00)
G382.00-Meter & Reg Instllns	Retirement	1983	1944	(31.00)
G382.00-Meter & Reg Instllns	Retirement	1983	1945	(52.00)
G382.00-Meter & Reg Instllns	Retirement	1983	1946	(67.00)
G382.00-Meter & Reg Instllns	Retirement	1983	1947	(62.00)
G382.00-Meter & Reg Instllns	Retirement	1983	1948	(264.00)
G382.00-Meter & Reg Instllns	Retirement	1983	1949	(232.00)
G382.00-Meter & Reg Instllns	Retirement	1983	1950	(428.00)
G382.00-Meter & Reg Instllns	Retirement	1983	1951	(242.00)
G382.00-Meter & Reg Instllns	Retirement	1983	1952	(264.00)
G382.00-Meter & Reg Instllns	Retirement	1983	1953	(386.00)
G382.00-Meter & Reg Instllns	Retirement	1983	1954	(599.00)
G382.00-Meter & Reg Instllns	Retirement	1983	1955	(292.00)
G382.00-Meter & Reg Instllns	Retirement	1983	1956	(228.00)
G382.00-Meter & Reg Instllns	Retirement	1983	1957	(430.00)
G382.00-Meter & Reg Instllns	Retirement	1983	1958	(402.00)
G382.00-Meter & Reg Instllns	Retirement	1983	1959	(783.00)
G382.00-Meter & Reg Instllns	Retirement	1983	1960	(1,801.00)
G382.00-Meter & Reg Instllns	Retirement	1983	1961	(623.00)
G382.00-Meter & Reg Instllns	Retirement	1983	1962	(858.00)
G382.00-Meter & Reg Instllns	Retirement	1983	1963	(977.00)
G382.00-Meter & Reg Instllns	Retirement	1983	1964	(1,136.00)
G382.00-Meter & Reg Instllns	Retirement	1983	1965	(905.00)
G382.00-Meter & Reg Instllns	Retirement	1983	1966	(1,105.00)
G382.00-Meter & Reg Instllns	Retirement	1983	1967	(1,114.00)
G382.00-Meter & Reg Instllns	Retirement	1983	1968	(191.00)
G382.00-Meter & Reg Instllns	Retirement	1983	1969	(495.00)
G382.00-Meter & Reg Instllns	Retirement	1983	1970	(1,162.00)
G382.00-Meter & Reg Instllns	Retirement	1983	1971	(433.00)

G382.00-Meter & Reg Instllns	Retirement	1983	1972	(1,567.00)
G382.00-Meter & Reg Instllns	Retirement	1983	1973	(2,406.00)
G382.00-Meter & Reg Instllns	Retirement	1983	1974	(2,535.00)
G382.00-Meter & Reg Instllns	Retirement	1983	1975	(1,364.00)
G382.00-Meter & Reg Instllns	Retirement	1983	1976	(629.00)
G382.00-Meter & Reg Instllns	Retirement	1983	1977	(676.00)
G382.00-Meter & Reg Instllns	Retirement	1983	1978	(2,461.00)
G382.00-Meter & Reg Instllns	Retirement	1983	1979	(894.00)
G382.00-Meter & Reg Instllns	Retirement	1983	1980	(2,765.00)
G382.00-Meter & Reg Instllns	Retirement	1983	1981	(3,068.00)
G382.00-Meter & Reg Instllns	Retirement	1983	1982	(1,056.00)
G382.00-Meter & Reg Instllns	Retirement	1984	1920	(8.00)
G382.00-Meter & Reg Instllns	Retirement	1984	1921	(8.00)
G382.00-Meter & Reg Instllns	Retirement	1984	1922	(6.00)
G382.00-Meter & Reg Instllns	Retirement	1984	1923	(24.00)
G382.00-Meter & Reg Instllns	Retirement	1984	1924	(70.00)
G382.00-Meter & Reg Instllns	Retirement	1984	1925	(85.00)
G382.00-Meter & Reg Instllns	Retirement	1984	1926	(68.00)
G382.00-Meter & Reg Instllns	Retirement	1984	1927	(52.00)
G382.00-Meter & Reg Instllns	Retirement	1984	1928	(42.00)
G382.00-Meter & Reg Instllns	Retirement	1984	1929	(48.00)
G382.00-Meter & Reg Instllns	Retirement	1984	1930	(16.00)
G382.00-Meter & Reg Instllns	Retirement	1984	1931	(53.00)
G382.00-Meter & Reg Instllns	Retirement	1984	1932	(36.00)
G382.00-Meter & Reg Instllns	Retirement	1984	1933	(36.00)
G382.00-Meter & Reg Instllns	Retirement	1984	1934	(25.00)
G382.00-Meter & Reg Instllns	Retirement	1984	1935	(50.00)
G382.00-Meter & Reg Instllns	Retirement	1984	1936	(67.00)
G382.00-Meter & Reg Instllns	Retirement	1984	1937	(76.00)
G382.00-Meter & Reg Instllns	Retirement	1984	1938	(102.00)
G382.00-Meter & Reg Instllns	Retirement	1984	1939	(59.00)
G382.00-Meter & Reg Instllns	Retirement	1984	1940	(50.00)
G382.00-Meter & Reg Instllns	Retirement	1984	1941	(100.00)
G382.00-Meter & Reg Instllns	Retirement	1984	1942	(68.00)
G382.00-Meter & Reg Instllns	Retirement	1984	1943	(68.00)
G382.00-Meter & Reg Instllns	Retirement	1984	1944	(25.00)
G382.00-Meter & Reg Instllns	Retirement	1984	1945	(67.00)
G382.00-Meter & Reg Instllns	Retirement	1984	1946	(112.00)
G382.00-Meter & Reg Instllns	Retirement	1984	1947	(320.00)
G382.00-Meter & Reg Instllns	Retirement	1984	1948	(235.00)
G382.00-Meter & Reg Instllns	Retirement	1984	1949	(305.00)
G382.00-Meter & Reg Instllns	Retirement	1984	1950	(303.00)
G382.00-Meter & Reg Instllns	Retirement	1984	1951	(274.00)
G382.00-Meter & Reg Instllns	Retirement	1984	1952	(402.00)

G382.00-Meter & Reg Instllns	Retirement	1984	1953	(469.00)
G382.00-Meter & Reg Instllns	Retirement	1984	1954	(829.00)
G382.00-Meter & Reg Instllns	Retirement	1984	1955	(539.00)
G382.00-Meter & Reg Instllns	Retirement	1984	1956	(357.00)
G382.00-Meter & Reg Instllns	Retirement	1984	1957	(649.00)
G382.00-Meter & Reg Instllns	Retirement	1984	1958	(420.00)
G382.00-Meter & Reg Instllns	Retirement	1984	1959	(497.00)
G382.00-Meter & Reg Instllns	Retirement	1984	1960	(856.00)
G382.00-Meter & Reg Instllns	Retirement	1984	1961	(557.00)
G382.00-Meter & Reg Instllns	Retirement	1984	1962	(1,157.00)
G382.00-Meter & Reg Instllns	Retirement	1984	1963	(1,331.00)
G382.00-Meter & Reg Instllns	Retirement	1984	1964	(850.00)
G382.00-Meter & Reg Instllns	Retirement	1984	1965	(477.00)
G382.00-Meter & Reg Instllns	Retirement	1984	1966	(1,761.00)
G382.00-Meter & Reg Instllns	Retirement	1984	1967	(1,533.00)
G382.00-Meter & Reg Instllns	Retirement	1984	1968	(335.00)
G382.00-Meter & Reg Instllns	Retirement	1984	1969	(890.00)
G382.00-Meter & Reg Instllns	Retirement	1984	1970	(3,241.00)
G382.00-Meter & Reg Instllns	Retirement	1984	1971	(757.00)
G382.00-Meter & Reg Instllns	Retirement	1984	1972	(826.00)
G382.00-Meter & Reg Instllns	Retirement	1984	1973	(1,681.00)
G382.00-Meter & Reg Instllns	Retirement	1984	1974	(1,915.00)
G382.00-Meter & Reg Instllns	Retirement	1984	1975	(723.00)
G382.00-Meter & Reg Instllns	Retirement	1984	1976	(1,808.00)
G382.00-Meter & Reg Instllns	Retirement	1984	1977	(1,624.00)
G382.00-Meter & Reg Instllns	Retirement	1984	1978	(2,940.00)
G382.00-Meter & Reg Instllns	Retirement	1984	1979	(1,807.00)
G382.00-Meter & Reg Instllns	Retirement	1984	1980	(3,795.00)
G382.00-Meter & Reg Instllns	Retirement	1984	1981	(973.00)
G382.00-Meter & Reg Instllns	Retirement	1984	1982	(3,175.00)
G382.00-Meter & Reg Instllns	Retirement	1984	1983	(1,790.00)
G382.00-Meter & Reg Instllns	Retirement	1985	1921	(56.00)
G382.00-Meter & Reg Instllns	Retirement	1985	1922	(19.00)
G382.00-Meter & Reg Instllns	Retirement	1985	1923	(12.00)
G382.00-Meter & Reg Instllns	Retirement	1985	1924	(28.00)
G382.00-Meter & Reg Instllns	Retirement	1985	1925	(381.00)
G382.00-Meter & Reg Instllns	Retirement	1985	1926	(75.00)
G382.00-Meter & Reg Instllns	Retirement	1985	1927	(59.00)
G382.00-Meter & Reg Instllns	Retirement	1985	1928	(14.00)
G382.00-Meter & Reg Instllns	Retirement	1985	1929	(21.00)
G382.00-Meter & Reg Instllns	Retirement	1985	1930	(32.00)
G382.00-Meter & Reg Instllns	Retirement	1985	1931	(101.00)
G382.00-Meter & Reg Instllns	Retirement	1985	1932	(54.00)
G382.00-Meter & Reg Instllns	Retirement	1985	1933	(30.00)

G382.00-Meter & Reg Instllns	Retirement	1985	1934	(16.00)
G382.00-Meter & Reg Instllns	Retirement	1985	1935	(62.00)
G382.00-Meter & Reg Instllns	Retirement	1985	1936	(115.00)
G382.00-Meter & Reg Instllns	Retirement	1985	1937	(104.00)
G382.00-Meter & Reg Instllns	Retirement	1985	1938	(116.00)
G382.00-Meter & Reg Instllns	Retirement	1985	1939	(118.00)
G382.00-Meter & Reg Instllns	Retirement	1985	1940	(157.00)
G382.00-Meter & Reg Instllns	Retirement	1985	1941	(81.00)
G382.00-Meter & Reg Instllns	Retirement	1985	1942	(36.00)
G382.00-Meter & Reg Instllns	Retirement	1985	1943	(45.00)
G382.00-Meter & Reg Instllns	Retirement	1985	1944	(75.00)
G382.00-Meter & Reg Instllns	Retirement	1985	1945	(120.00)
G382.00-Meter & Reg Instllns	Retirement	1985	1946	(156.00)
G382.00-Meter & Reg Instllns	Retirement	1985	1947	(480.00)
G382.00-Meter & Reg Instllns	Retirement	1985	1948	(293.00)
G382.00-Meter & Reg Instllns	Retirement	1985	1949	(390.00)
G382.00-Meter & Reg Instllns	Retirement	1985	1950	(565.00)
G382.00-Meter & Reg Instllns	Retirement	1985	1951	(474.00)
G382.00-Meter & Reg Instllns	Retirement	1985	1952	(610.00)
G382.00-Meter & Reg Instllns	Retirement	1985	1953	(579.00)
G382.00-Meter & Reg Instllns	Retirement	1985	1954	(528.00)
G382.00-Meter & Reg Instllns	Retirement	1985	1955	(923.00)
G382.00-Meter & Reg Instllns	Retirement	1985	1956	(671.00)
G382.00-Meter & Reg Instllns	Retirement	1985	1957	(513.00)
G382.00-Meter & Reg Instllns	Retirement	1985	1958	(1,056.00)
G382.00-Meter & Reg Instllns	Retirement	1985	1959	(1,174.00)
G382.00-Meter & Reg Instllns	Retirement	1985	1960	(1,610.00)
G382.00-Meter & Reg Instllns	Retirement	1985	1961	(288.00)
G382.00-Meter & Reg Instllns	Retirement	1985	1962	(1,300.00)
G382.00-Meter & Reg Instllns	Retirement	1985	1963	(1,255.00)
G382.00-Meter & Reg Instllns	Retirement	1985	1964	(2,236.00)
G382.00-Meter & Reg Instllns	Retirement	1985	1965	(1,166.00)
G382.00-Meter & Reg Instllns	Retirement	1985	1966	(3,819.00)
G382.00-Meter & Reg Instllns	Retirement	1985	1967	(1,269.00)
G382.00-Meter & Reg Instllns	Retirement	1985	1968	(2,910.00)
G382.00-Meter & Reg Instllns	Retirement	1985	1969	(3,080.00)
G382.00-Meter & Reg Instllns	Retirement	1985	1970	(881.00)
G382.00-Meter & Reg Instllns	Retirement	1985	1971	(1,243.00)
G382.00-Meter & Reg Instllns	Retirement	1985	1972	(649.00)
G382.00-Meter & Reg Instllns	Retirement	1985	1973	(1,773.00)
G382.00-Meter & Reg Instllns	Retirement	1985	1974	(5,783.00)
G382.00-Meter & Reg Instllns	Retirement	1985	1975	(443.00)
G382.00-Meter & Reg Instllns	Retirement	1985	1976	(1,627.00)
G382.00-Meter & Reg Instllns	Retirement	1985	1977	(364.00)

G382.00-Meter & Reg Instllns	Retirement	1985	1978	(1,110.00)
G382.00-Meter & Reg Instllns	Retirement	1985	1979	(1,635.00)
G382.00-Meter & Reg Instllns	Retirement	1985	1980	(4,099.00)
G382.00-Meter & Reg Instllns	Retirement	1985	1981	(2,086.00)
G382.00-Meter & Reg Instllns	Retirement	1985	1982	(587.00)
G382.00-Meter & Reg Instllns	Retirement	1985	1983	(5,290.00)
G382.00-Meter & Reg Instllns	Retirement	1985	1984	(3,113.00)
G382.00-Meter & Reg Instllns	Retirement	1986	1921	(8.00)
G382.00-Meter & Reg Instllns	Retirement	1986	1922	(13.00)
G382.00-Meter & Reg Instllns	Retirement	1986	1923	(30.00)
G382.00-Meter & Reg Instllns	Retirement	1986	1924	(56.00)
G382.00-Meter & Reg Instllns	Retirement	1986	1925	(39.00)
G382.00-Meter & Reg Instllns	Retirement	1986	1926	(48.00)
G382.00-Meter & Reg Instllns	Retirement	1986	1927	(52.00)
G382.00-Meter & Reg Instllns	Retirement	1986	1928	(56.00)
G382.00-Meter & Reg Instllns	Retirement	1986	1929	(28.00)
G382.00-Meter & Reg Instllns	Retirement	1986	1930	(8.00)
G382.00-Meter & Reg Instllns	Retirement	1986	1931	(24.00)
G382.00-Meter & Reg Instllns	Retirement	1986	1932	(18.00)
G382.00-Meter & Reg Instllns	Retirement	1986	1933	(12.00)
G382.00-Meter & Reg Instllns	Retirement	1986	1934	(16.00)
G382.00-Meter & Reg Instllns	Retirement	1986	1935	(25.00)
G382.00-Meter & Reg Instllns	Retirement	1986	1936	(61.00)
G382.00-Meter & Reg Instllns	Retirement	1986	1937	(49.00)
G382.00-Meter & Reg Instllns	Retirement	1986	1938	(65.00)
G382.00-Meter & Reg Instllns	Retirement	1986	1939	(72.00)
G382.00-Meter & Reg Instllns	Retirement	1986	1940	(73.00)
G382.00-Meter & Reg Instllns	Retirement	1986	1941	(115.00)
G382.00-Meter & Reg Instllns	Retirement	1986	1942	(21.00)
G382.00-Meter & Reg Instllns	Retirement	1986	1943	(68.00)
G382.00-Meter & Reg Instllns	Retirement	1986	1944	(69.00)
G382.00-Meter & Reg Instllns	Retirement	1986	1945	(82.00)
G382.00-Meter & Reg Instllns	Retirement	1986	1946	(126.00)
G382.00-Meter & Reg Instllns	Retirement	1986	1947	(178.00)
G382.00-Meter & Reg Instllns	Retirement	1986	1948	(362.00)
G382.00-Meter & Reg Instllns	Retirement	1986	1949	(221.00)
G382.00-Meter & Reg Instllns	Retirement	1986	1950	(398.00)
G382.00-Meter & Reg Instllns	Retirement	1986	1951	(358.00)
G382.00-Meter & Reg Instllns	Retirement	1986	1952	(444.00)
G382.00-Meter & Reg Instllns	Retirement	1986	1953	(400.00)
G382.00-Meter & Reg Instllns	Retirement	1986	1954	(496.00)
G382.00-Meter & Reg Instllns	Retirement	1986	1955	(538.00)
G382.00-Meter & Reg Instllns	Retirement	1986	1956	(457.00)
G382.00-Meter & Reg Instllns	Retirement	1986	1957	(305.00)

G382.00-Meter & Reg Instllns	Retirement	1986	1958	(2,607.00)
G382.00-Meter & Reg Instllns	Retirement	1986	1959	(842.00)
G382.00-Meter & Reg Instllns	Retirement	1986	1960	(335.00)
G382.00-Meter & Reg Instllns	Retirement	1986	1961	(1,408.00)
G382.00-Meter & Reg Instllns	Retirement	1986	1962	(1,512.00)
G382.00-Meter & Reg Instllns	Retirement	1986	1963	(728.00)
G382.00-Meter & Reg Instllns	Retirement	1986	1964	(1,183.00)
G382.00-Meter & Reg Instllns	Retirement	1986	1965	(1,572.00)
G382.00-Meter & Reg Instllns	Retirement	1986	1966	(1,061.00)
G382.00-Meter & Reg Instllns	Retirement	1986	1967	(1,698.00)
G382.00-Meter & Reg Instllns	Retirement	1986	1968	(1,053.00)
G382.00-Meter & Reg Instllns	Retirement	1986	1969	(910.00)
G382.00-Meter & Reg Instllns	Retirement	1986	1970	(378.00)
G382.00-Meter & Reg Instllns	Retirement	1986	1971	(627.00)
G382.00-Meter & Reg Instllns	Retirement	1986	1972	(1,200.00)
G382.00-Meter & Reg Instllns	Retirement	1986	1973	(2,243.00)
G382.00-Meter & Reg Instllns	Retirement	1986	1974	(3,535.00)
G382.00-Meter & Reg Instllns	Retirement	1986	1975	(1,535.00)
G382.00-Meter & Reg Instllns	Retirement	1986	1976	(400.00)
G382.00-Meter & Reg Instllns	Retirement	1986	1977	(936.00)
G382.00-Meter & Reg Instllns	Retirement	1986	1978	(925.00)
G382.00-Meter & Reg Instllns	Retirement	1986	1979	(1,675.00)
G382.00-Meter & Reg Instllns	Retirement	1986	1980	(3,596.00)
G382.00-Meter & Reg Instllns	Retirement	1986	1981	(1,615.00)
G382.00-Meter & Reg Instllns	Retirement	1986	1982	(3,278.00)
G382.00-Meter & Reg Instllns	Retirement	1986	1983	(6,712.00)
G382.00-Meter & Reg Instllns	Retirement	1986	1984	(5,758.00)
G382.00-Meter & Reg Instllns	Retirement	1986	1985	(2,024.00)
G382.00-Meter & Reg Instllns	Retirement	1987	1916	(7.00)
G382.00-Meter & Reg Instllns	Retirement	1987	1917	(8.00)
G382.00-Meter & Reg Instllns	Retirement	1987	1920	(17.00)
G382.00-Meter & Reg Instllns	Retirement	1987	1921	(8.00)
G382.00-Meter & Reg Instllns	Retirement	1987	1922	(6.00)
G382.00-Meter & Reg Instllns	Retirement	1987	1923	(30.00)
G382.00-Meter & Reg Instllns	Retirement	1987	1924	(21.00)
G382.00-Meter & Reg Instllns	Retirement	1987	1925	(39.00)
G382.00-Meter & Reg Instllns	Retirement	1987	1926	(83.00)
G382.00-Meter & Reg Instllns	Retirement	1987	1927	(120.00)
G382.00-Meter & Reg Instllns	Retirement	1987	1928	(14.00)
G382.00-Meter & Reg Instllns	Retirement	1987	1929	(84.00)
G382.00-Meter & Reg Instllns	Retirement	1987	1930	(67.00)
G382.00-Meter & Reg Instllns	Retirement	1987	1931	(47.00)
G382.00-Meter & Reg Instllns	Retirement	1987	1932	(12.00)
G382.00-Meter & Reg Instllns	Retirement	1987	1933	(42.00)

G382.00-Meter & Reg Instllns	Retirement	1987	1934	(9.00)
G382.00-Meter & Reg Instllns	Retirement	1987	1935	(19.00)
G382.00-Meter & Reg Instllns	Retirement	1987	1936	(60.00)
G382.00-Meter & Reg Instllns	Retirement	1987	1937	(91.00)
G382.00-Meter & Reg Instllns	Retirement	1987	1938	(114.00)
G382.00-Meter & Reg Instllns	Retirement	1987	1939	(102.00)
G382.00-Meter & Reg Instllns	Retirement	1987	1940	(84.00)
G382.00-Meter & Reg Instllns	Retirement	1987	1941	(114.00)
G382.00-Meter & Reg Instllns	Retirement	1987	1942	(51.00)
G382.00-Meter & Reg Instllns	Retirement	1987	1943	(29.00)
G382.00-Meter & Reg Instllns	Retirement	1987	1944	(114.00)
G382.00-Meter & Reg Instllns	Retirement	1987	1945	(118.00)
G382.00-Meter & Reg Instllns	Retirement	1987	1946	(265.00)
G382.00-Meter & Reg Instllns	Retirement	1987	1947	(222.00)
G382.00-Meter & Reg Instllns	Retirement	1987	1948	(358.00)
G382.00-Meter & Reg Instllns	Retirement	1987	1949	(340.00)
G382.00-Meter & Reg Instllns	Retirement	1987	1950	(592.00)
G382.00-Meter & Reg Instllns	Retirement	1987	1951	(460.00)
G382.00-Meter & Reg Instllns	Retirement	1987	1952	(686.00)
G382.00-Meter & Reg Instllns	Retirement	1987	1953	(623.00)
G382.00-Meter & Reg Instllns	Retirement	1987	1954	(443.00)
G382.00-Meter & Reg Instllns	Retirement	1987	1955	(600.00)
G382.00-Meter & Reg Instllns	Retirement	1987	1956	(611.00)
G382.00-Meter & Reg Instllns	Retirement	1987	1957	(486.00)
G382.00-Meter & Reg Instllns	Retirement	1987	1958	(472.00)
G382.00-Meter & Reg Instllns	Retirement	1987	1959	(410.00)
G382.00-Meter & Reg Instllns	Retirement	1987	1960	(1,223.00)
G382.00-Meter & Reg Instllns	Retirement	1987	1961	(575.00)
G382.00-Meter & Reg Instllns	Retirement	1987	1962	(1,362.00)
G382.00-Meter & Reg Instllns	Retirement	1987	1963	(2,929.00)
G382.00-Meter & Reg Instllns	Retirement	1987	1964	(1,745.00)
G382.00-Meter & Reg Instllns	Retirement	1987	1965	(716.00)
G382.00-Meter & Reg Instllns	Retirement	1987	1966	(3,092.00)
G382.00-Meter & Reg Instllns	Retirement	1987	1967	(948.00)
G382.00-Meter & Reg Instllns	Retirement	1987	1968	(2,383.00)
G382.00-Meter & Reg Instllns	Retirement	1987	1969	(1,620.00)
G382.00-Meter & Reg Instllns	Retirement	1987	1970	(697.00)
G382.00-Meter & Reg Instllns	Retirement	1987	1971	(1,862.00)
G382.00-Meter & Reg Instllns	Retirement	1987	1972	(1,504.00)
G382.00-Meter & Reg Instllns	Retirement	1987	1973	(1,556.00)
G382.00-Meter & Reg Instllns	Retirement	1987	1974	(4,021.00)
G382.00-Meter & Reg Instllns	Retirement	1987	1975	(1,891.00)
G382.00-Meter & Reg Instllns	Retirement	1987	1976	(8,454.00)
G382.00-Meter & Reg Instllns	Retirement	1987	1977	(832.00)

G382.00-Meter & Reg Instllns	Retirement	1987	1978	(1,604.00)
G382.00-Meter & Reg Instllns	Retirement	1987	1979	(2,916.00)
G382.00-Meter & Reg Instllns	Retirement	1987	1980	(9,944.00)
G382.00-Meter & Reg Instllns	Retirement	1987	1981	(4,207.00)
G382.00-Meter & Reg Instllns	Retirement	1987	1982	(5,604.00)
G382.00-Meter & Reg Instllns	Retirement	1987	1983	(3,017.00)
G382.00-Meter & Reg Instllns	Retirement	1987	1984	(1,713.00)
G382.00-Meter & Reg Instllns	Retirement	1987	1985	(8,975.00)
G382.00-Meter & Reg Instllns	Retirement	1987	1986	(6,195.00)
G382.00-Meter & Reg Instllns	Retirement	1988	1918	(11.00)
G382.00-Meter & Reg Instllns	Retirement	1988	1920	(25.00)
G382.00-Meter & Reg Instllns	Retirement	1988	1922	(6.00)
G382.00-Meter & Reg Instllns	Retirement	1988	1923	(18.00)
G382.00-Meter & Reg Instllns	Retirement	1988	1924	(29.00)
G382.00-Meter & Reg Instllns	Retirement	1988	1926	(69.00)
G382.00-Meter & Reg Instllns	Retirement	1988	1927	(13.00)
G382.00-Meter & Reg Instllns	Retirement	1988	1928	(28.00)
G382.00-Meter & Reg Instllns	Retirement	1988	1929	(35.00)
G382.00-Meter & Reg Instllns	Retirement	1988	1930	(34.00)
G382.00-Meter & Reg Instllns	Retirement	1988	1931	(30.00)
G382.00-Meter & Reg Instllns	Retirement	1988	1932	(12.00)
G382.00-Meter & Reg Instllns	Retirement	1988	1933	(24.00)
G382.00-Meter & Reg Instllns	Retirement	1988	1934	(18.00)
G382.00-Meter & Reg Instllns	Retirement	1988	1935	(12.00)
G382.00-Meter & Reg Instllns	Retirement	1988	1936	(27.00)
G382.00-Meter & Reg Instllns	Retirement	1988	1937	(56.00)
G382.00-Meter & Reg Instllns	Retirement	1988	1938	(123.00)
G382.00-Meter & Reg Instllns	Retirement	1988	1939	(102.00)
G382.00-Meter & Reg Instllns	Retirement	1988	1940	(117.00)
G382.00-Meter & Reg Instllns	Retirement	1988	1941	(85.00)
G382.00-Meter & Reg Instllns	Retirement	1988	1942	(40.00)
G382.00-Meter & Reg Instllns	Retirement	1988	1943	(52.00)
G382.00-Meter & Reg Instllns	Retirement	1988	1944	(89.00)
G382.00-Meter & Reg Instllns	Retirement	1988	1945	(63.00)
G382.00-Meter & Reg Instllns	Retirement	1988	1946	(99.00)
G382.00-Meter & Reg Instllns	Retirement	1988	1947	(151.00)
G382.00-Meter & Reg Instllns	Retirement	1988	1948	(339.00)
G382.00-Meter & Reg Instllns	Retirement	1988	1949	(181.00)
G382.00-Meter & Reg Instllns	Retirement	1988	1950	(431.00)
G382.00-Meter & Reg Instllns	Retirement	1988	1951	(589.00)
G382.00-Meter & Reg Instllns	Retirement	1988	1952	(588.00)
G382.00-Meter & Reg Instllns	Retirement	1988	1953	(992.00)
G382.00-Meter & Reg Instllns	Retirement	1988	1954	(712.00)
G382.00-Meter & Reg Instllns	Retirement	1988	1955	(584.00)

G382.00-Meter & Reg Instllns	Retirement	1988	1956	(364.00)
G382.00-Meter & Reg Instllns	Retirement	1988	1957	(536.00)
G382.00-Meter & Reg Instllns	Retirement	1988	1958	(472.00)
G382.00-Meter & Reg Instllns	Retirement	1988	1959	(509.00)
G382.00-Meter & Reg Instllns	Retirement	1988	1960	(1,033.00)
G382.00-Meter & Reg Instllns	Retirement	1988	1961	(631.00)
G382.00-Meter & Reg Instllns	Retirement	1988	1962	(743.00)
G382.00-Meter & Reg Instllns	Retirement	1988	1963	(3,212.00)
G382.00-Meter & Reg Instllns	Retirement	1988	1964	(1,809.00)
G382.00-Meter & Reg Instllns	Retirement	1988	1965	(2,358.00)
G382.00-Meter & Reg Instllns	Retirement	1988	1966	(1,518.00)
G382.00-Meter & Reg Instllns	Retirement	1988	1967	(1,692.00)
G382.00-Meter & Reg Instllns	Retirement	1988	1968	(992.00)
G382.00-Meter & Reg Instllns	Retirement	1988	1969	(1,090.00)
G382.00-Meter & Reg Instllns	Retirement	1988	1970	(436.00)
G382.00-Meter & Reg Instllns	Retirement	1988	1971	(1,139.00)
G382.00-Meter & Reg Instllns	Retirement	1988	1972	(1,282.00)
G382.00-Meter & Reg Instllns	Retirement	1988	1973	(992.00)
G382.00-Meter & Reg Instllns	Retirement	1988	1974	(1,828.00)
G382.00-Meter & Reg Instllns	Retirement	1988	1975	(403.00)
G382.00-Meter & Reg Instllns	Retirement	1988	1976	(1,299.00)
G382.00-Meter & Reg Instllns	Retirement	1988	1977	(832.00)
G382.00-Meter & Reg Instllns	Retirement	1988	1978	(1,049.00)
G382.00-Meter & Reg Instllns	Retirement	1988	1979	(3,538.00)
G382.00-Meter & Reg Instllns	Retirement	1988	1980	(383.00)
G382.00-Meter & Reg Instllns	Retirement	1988	1981	(4,626.00)
G382.00-Meter & Reg Instllns	Retirement	1988	1982	(1,291.00)
G382.00-Meter & Reg Instllns	Retirement	1988	1983	(3,912.00)
G382.00-Meter & Reg Instllns	Retirement	1988	1984	(2,350.00)
G382.00-Meter & Reg Instllns	Retirement	1988	1985	(2,871.00)
G382.00-Meter & Reg Instllns	Retirement	1988	1986	(5,492.00)
G382.00-Meter & Reg Instllns	Retirement	1988	1987	(2,039.00)
G382.00-Meter & Reg Instllns	Retirement	1989	1919	(6.00)
G382.00-Meter & Reg Instllns	Retirement	1989	1920	(33.00)
G382.00-Meter & Reg Instllns	Retirement	1989	1922	(44.00)
G382.00-Meter & Reg Instllns	Retirement	1989	1923	(139.00)
G382.00-Meter & Reg Instllns	Retirement	1989	1924	(158.00)
G382.00-Meter & Reg Instllns	Retirement	1989	1925	(110.00)
G382.00-Meter & Reg Instllns	Retirement	1989	1926	(289.00)
G382.00-Meter & Reg Instllns	Retirement	1989	1927	(127.00)
G382.00-Meter & Reg Instllns	Retirement	1989	1928	(78.00)
G382.00-Meter & Reg Instllns	Retirement	1989	1929	(105.00)
G382.00-Meter & Reg Instllns	Retirement	1989	1930	(68.00)
G382.00-Meter & Reg Instllns	Retirement	1989	1931	(95.00)

G382.00-Meter & Reg Instllns	Retirement	1989	1932	(97.00)
G382.00-Meter & Reg Instllns	Retirement	1989	1933	(42.00)
G382.00-Meter & Reg Instllns	Retirement	1989	1934	(89.00)
G382.00-Meter & Reg Instllns	Retirement	1989	1935	(87.00)
G382.00-Meter & Reg Instllns	Retirement	1989	1936	(163.00)
G382.00-Meter & Reg Instllns	Retirement	1989	1937	(246.00)
G382.00-Meter & Reg Instllns	Retirement	1989	1938	(323.00)
G382.00-Meter & Reg Instllns	Retirement	1989	1939	(266.00)
G382.00-Meter & Reg Instllns	Retirement	1989	1940	(337.00)
G382.00-Meter & Reg Instllns	Retirement	1989	1941	(662.00)
G382.00-Meter & Reg Instllns	Retirement	1989	1942	(176.00)
G382.00-Meter & Reg Instllns	Retirement	1989	1943	(120.00)
G382.00-Meter & Reg Instllns	Retirement	1989	1944	(234.00)
G382.00-Meter & Reg Instllns	Retirement	1989	1945	(157.00)
G382.00-Meter & Reg Instllns	Retirement	1989	1946	(516.00)
G382.00-Meter & Reg Instllns	Retirement	1989	1947	(859.00)
G382.00-Meter & Reg Instllns	Retirement	1989	1948	(957.00)
G382.00-Meter & Reg Instllns	Retirement	1989	1949	(786.00)
G382.00-Meter & Reg Instllns	Retirement	1989	1950	(851.00)
G382.00-Meter & Reg Instllns	Retirement	1989	1951	(1,050.00)
G382.00-Meter & Reg Instllns	Retirement	1989	1952	(1,562.00)
G382.00-Meter & Reg Instllns	Retirement	1989	1953	(1,843.00)
G382.00-Meter & Reg Instllns	Retirement	1989	1954	(1,297.00)
G382.00-Meter & Reg Instllns	Retirement	1989	1955	(1,452.00)
G382.00-Meter & Reg Instllns	Retirement	1989	1956	(989.00)
G382.00-Meter & Reg Instllns	Retirement	1989	1957	(1,300.00)
G382.00-Meter & Reg Instllns	Retirement	1989	1958	(1,189.00)
G382.00-Meter & Reg Instllns	Retirement	1989	1959	(1,313.00)
G382.00-Meter & Reg Instllns	Retirement	1989	1960	(1,547.00)
G382.00-Meter & Reg Instllns	Retirement	1989	1961	(910.00)
G382.00-Meter & Reg Instllns	Retirement	1989	1962	(3,319.00)
G382.00-Meter & Reg Instllns	Retirement	1989	1963	(3,951.00)
G382.00-Meter & Reg Instllns	Retirement	1989	1964	(2,016.00)
G382.00-Meter & Reg Instllns	Retirement	1989	1965	(2,638.00)
G382.00-Meter & Reg Instllns	Retirement	1989	1966	(3,604.00)
G382.00-Meter & Reg Instllns	Retirement	1989	1967	(2,504.00)
G382.00-Meter & Reg Instllns	Retirement	1989	1968	(1,645.00)
G382.00-Meter & Reg Instllns	Retirement	1989	1969	(2,318.00)
G382.00-Meter & Reg Instllns	Retirement	1989	1970	(2,639.00)
G382.00-Meter & Reg Instllns	Retirement	1989	1971	(1,711.00)
G382.00-Meter & Reg Instllns	Retirement	1989	1972	(4,020.00)
G382.00-Meter & Reg Instllns	Retirement	1989	1973	(5,088.00)
G382.00-Meter & Reg Instllns	Retirement	1989	1974	(7,170.00)
G382.00-Meter & Reg Instllns	Retirement	1989	1975	(1,330.00)

G382.00-Meter & Reg Instllns	Retirement	1989	1976	(5,183.00)
G382.00-Meter & Reg Instllns	Retirement	1989	1977	(3,042.00)
G382.00-Meter & Reg Instllns	Retirement	1989	1978	(5,414.00)
G382.00-Meter & Reg Instllns	Retirement	1989	1979	(4,848.00)
G382.00-Meter & Reg Instllns	Retirement	1989	1980	(9,155.00)
G382.00-Meter & Reg Instllns	Retirement	1989	1981	(4,501.00)
G382.00-Meter & Reg Instllns	Retirement	1989	1982	(12,181.00)
G382.00-Meter & Reg Instllns	Retirement	1989	1983	(5,073.00)
G382.00-Meter & Reg Instllns	Retirement	1989	1984	(11,766.00)
G382.00-Meter & Reg Instllns	Retirement	1989	1985	(7,808.00)
G382.00-Meter & Reg Instllns	Retirement	1989	1986	(17,087.00)
G382.00-Meter & Reg Instllns	Retirement	1989	1987	(26,050.00)
G382.00-Meter & Reg Instllns	Retirement	1989	1988	(3,678.00)
G382.00-Meter & Reg Instllns	Retirement	1990	1916	(27.00)
G382.00-Meter & Reg Instllns	Retirement	1990	1921	(16.00)
G382.00-Meter & Reg Instllns	Retirement	1990	1922	(6.00)
G382.00-Meter & Reg Instllns	Retirement	1990	1923	(12.00)
G382.00-Meter & Reg Instllns	Retirement	1990	1924	(14.00)
G382.00-Meter & Reg Instllns	Retirement	1990	1925	(31.00)
G382.00-Meter & Reg Instllns	Retirement	1990	1926	(48.00)
G382.00-Meter & Reg Instllns	Retirement	1990	1927	(7.00)
G382.00-Meter & Reg Instllns	Retirement	1990	1928	(7.00)
G382.00-Meter & Reg Instllns	Retirement	1990	1929	(63.00)
G382.00-Meter & Reg Instllns	Retirement	1990	1930	(51.00)
G382.00-Meter & Reg Instllns	Retirement	1990	1931	(30.00)
G382.00-Meter & Reg Instllns	Retirement	1990	1932	(18.00)
G382.00-Meter & Reg Instllns	Retirement	1990	1933	(18.00)
G382.00-Meter & Reg Instllns	Retirement	1990	1934	(27.00)
G382.00-Meter & Reg Instllns	Retirement	1990	1935	(56.00)
G382.00-Meter & Reg Instllns	Retirement	1990	1936	(197.00)
G382.00-Meter & Reg Instllns	Retirement	1990	1937	(133.00)
G382.00-Meter & Reg Instllns	Retirement	1990	1938	(108.00)
G382.00-Meter & Reg Instllns	Retirement	1990	1939	(130.00)
G382.00-Meter & Reg Instllns	Retirement	1990	1940	(97.00)
G382.00-Meter & Reg Instllns	Retirement	1990	1941	(244.00)
G382.00-Meter & Reg Instllns	Retirement	1990	1942	(204.00)
G382.00-Meter & Reg Instllns	Retirement	1990	1943	(52.00)
G382.00-Meter & Reg Instllns	Retirement	1990	1944	(101.00)
G382.00-Meter & Reg Instllns	Retirement	1990	1945	(118.00)
G382.00-Meter & Reg Instllns	Retirement	1990	1946	(152.00)
G382.00-Meter & Reg Instllns	Retirement	1990	1947	(249.00)
G382.00-Meter & Reg Instllns	Retirement	1990	1948	(528.00)
G382.00-Meter & Reg Instllns	Retirement	1990	1949	(393.00)
G382.00-Meter & Reg Instllns	Retirement	1990	1950	(377.00)

G382.00-Meter & Reg Instllns	Retirement	1990	1951	(621.00)
G382.00-Meter & Reg Instllns	Retirement	1990	1952	(645.00)
G382.00-Meter & Reg Instllns	Retirement	1990	1953	(553.00)
G382.00-Meter & Reg Instllns	Retirement	1990	1954	(509.00)
G382.00-Meter & Reg Instllns	Retirement	1990	1955	(489.00)
G382.00-Meter & Reg Instllns	Retirement	1990	1956	(611.00)
G382.00-Meter & Reg Instllns	Retirement	1990	1957	(1,241.00)
G382.00-Meter & Reg Instllns	Retirement	1990	1958	(982.00)
G382.00-Meter & Reg Instllns	Retirement	1990	1959	(1,034.00)
G382.00-Meter & Reg Instllns	Retirement	1990	1960	(982.00)
G382.00-Meter & Reg Instllns	Retirement	1990	1961	(1,634.00)
G382.00-Meter & Reg Instllns	Retirement	1990	1962	(3,647.00)
G382.00-Meter & Reg Instllns	Retirement	1990	1963	(2,106.00)
G382.00-Meter & Reg Instllns	Retirement	1990	1964	(3,030.00)
G382.00-Meter & Reg Instllns	Retirement	1990	1965	(3,989.00)
G382.00-Meter & Reg Instllns	Retirement	1990	1966	(4,238.00)
G382.00-Meter & Reg Instllns	Retirement	1990	1967	(10,340.00)
G382.00-Meter & Reg Instllns	Retirement	1990	1968	(14,050.00)
G382.00-Meter & Reg Instllns	Retirement	1990	1969	(19,553.00)
G382.00-Meter & Reg Instllns	Retirement	1990	1970	(17,291.00)
G382.00-Meter & Reg Instllns	Retirement	1990	1971	(3,107.00)
G382.00-Meter & Reg Instllns	Retirement	1990	1972	(652.00)
G382.00-Meter & Reg Instllns	Retirement	1990	1973	(4,118.00)
G382.00-Meter & Reg Instllns	Retirement	1990	1974	(12,921.00)
G382.00-Meter & Reg Instllns	Retirement	1990	1975	(725.00)
G382.00-Meter & Reg Instllns	Retirement	1990	1976	(2,842.00)
G382.00-Meter & Reg Instllns	Retirement	1990	1977	(832.00)
G382.00-Meter & Reg Instllns	Retirement	1990	1978	(2,169.00)
G382.00-Meter & Reg Instllns	Retirement	1990	1979	(757.00)
G382.00-Meter & Reg Instllns	Retirement	1990	1980	(1,578.00)
G382.00-Meter & Reg Instllns	Retirement	1990	1981	(3,110.00)
G382.00-Meter & Reg Instllns	Retirement	1990	1982	(939.00)
G382.00-Meter & Reg Instllns	Retirement	1990	1983	(6,478.00)
G382.00-Meter & Reg Instllns	Retirement	1990	1984	(2,803.00)
G382.00-Meter & Reg Instllns	Retirement	1990	1985	(1,013.00)
G382.00-Meter & Reg Instllns	Retirement	1990	1986	(3,872.00)
G382.00-Meter & Reg Instllns	Retirement	1990	1987	(2,334.00)
G382.00-Meter & Reg Instllns	Retirement	1990	1988	(967.00)
G382.00-Meter & Reg Instllns	Retirement	1990	1989	(5,026.00)
G382.00-Meter & Reg Instllns	Retirement	1991	1916	(332.00)
G382.00-Meter & Reg Instllns	Retirement	1991	1930	(25.00)
G382.00-Meter & Reg Instllns	Retirement	1991	1933	(18.00)
G382.00-Meter & Reg Instllns	Retirement	1991	1935	(31.00)
G382.00-Meter & Reg Instllns	Retirement	1991	1936	(108.00)

G382.00-Meter & Reg Instllns	Retirement	1991	1937	(84.00)
G382.00-Meter & Reg Instllns	Retirement	1991	1938	(38.00)
G382.00-Meter & Reg Instllns	Retirement	1991	1939	(34.00)
G382.00-Meter & Reg Instllns	Retirement	1991	1940	(45.00)
G382.00-Meter & Reg Instllns	Retirement	1991	1941	(209.00)
G382.00-Meter & Reg Instllns	Retirement	1991	1942	(158.00)
G382.00-Meter & Reg Instllns	Retirement	1991	1943	(28.00)
G382.00-Meter & Reg Instllns	Retirement	1991	1944	(19.00)
G382.00-Meter & Reg Instllns	Retirement	1991	1945	(15.00)
G382.00-Meter & Reg Instllns	Retirement	1991	1946	(53.00)
G382.00-Meter & Reg Instllns	Retirement	1991	1947	(195.00)
G382.00-Meter & Reg Instllns	Retirement	1991	1948	(378.00)
G382.00-Meter & Reg Instllns	Retirement	1991	1949	(10.00)
G382.00-Meter & Reg Instllns	Retirement	1991	1950	(86.00)
G382.00-Meter & Reg Instllns	Retirement	1991	1951	(139.00)
G382.00-Meter & Reg Instllns	Retirement	1991	1952	(143.00)
G382.00-Meter & Reg Instllns	Retirement	1991	1953	(141.00)
G382.00-Meter & Reg Instllns	Retirement	1991	1954	(16.00)
G382.00-Meter & Reg Instllns	Retirement	1991	1955	(126.00)
G382.00-Meter & Reg Instllns	Retirement	1991	1956	(218.00)
G382.00-Meter & Reg Instllns	Retirement	1991	1957	(838.00)
G382.00-Meter & Reg Instllns	Retirement	1991	1958	(396.00)
G382.00-Meter & Reg Instllns	Retirement	1991	1959	(738.00)
G382.00-Meter & Reg Instllns	Retirement	1991	1960	(779.00)
G382.00-Meter & Reg Instllns	Retirement	1991	1961	(835.00)
G382.00-Meter & Reg Instllns	Retirement	1991	1962	(1,485.00)
G382.00-Meter & Reg Instllns	Retirement	1991	1963	(1,273.00)
G382.00-Meter & Reg Instllns	Retirement	1991	1964	(2,668.00)
G382.00-Meter & Reg Instllns	Retirement	1991	1965	(2,562.00)
G382.00-Meter & Reg Instllns	Retirement	1991	1966	(7,338.00)
G382.00-Meter & Reg Instllns	Retirement	1991	1967	(26,599.00)
G382.00-Meter & Reg Instllns	Retirement	1991	1968	(34,502.00)
G382.00-Meter & Reg Instllns	Retirement	1991	1969	(34,113.00)
G382.00-Meter & Reg Instllns	Retirement	1991	1970	(90,420.00)
G382.00-Meter & Reg Instllns	Retirement	1991	1971	(33,231.00)
G382.00-Meter & Reg Instllns	Retirement	1991	1972	(237.00)
G382.00-Meter & Reg Instllns	Retirement	1991	1973	(1,081.00)
G382.00-Meter & Reg Instllns	Retirement	1991	1974	(27,243.00)
G382.00-Meter & Reg Instllns	Retirement	1991	1976	(2,917.00)
G382.00-Meter & Reg Instllns	Retirement	1991	1977	(467.00)
G382.00-Meter & Reg Instllns	Retirement	1991	1978	(678.00)
G382.00-Meter & Reg Instllns	Retirement	1991	1979	(550.00)
G382.00-Meter & Reg Instllns	Retirement	1991	1981	(139.00)
G382.00-Meter & Reg Instllns	Retirement	1991	1982	(117.00)

G382.00-Meter & Reg Instllns	Retirement	1991	1984	(1,557.00)
G382.00-Meter & Reg Instllns	Retirement	1991	1985	(1,013.00)
G382.00-Meter & Reg Instllns	Retirement	1991	1986	(187.00)
G382.00-Meter & Reg Instllns	Retirement	1991	1987	(1,615.00)
G382.00-Meter & Reg Instllns	Retirement	1991	1988	(552.00)
G382.00-Meter & Reg Instllns	Retirement	1991	1989	(404.00)
G382.00-Meter & Reg Instllns	Retirement	1991	1990	(189.00)
G382.00-Meter & Reg Instllns	Retirement	1992	1960	(1,151.00)
G382.00-Meter & Reg Instllns	Retirement	1992	1961	(1,578.00)
G382.00-Meter & Reg Instllns	Retirement	1992	1962	(2,377.00)
G382.00-Meter & Reg Instllns	Retirement	1992	1963	(2,645.00)
G382.00-Meter & Reg Instllns	Retirement	1992	1964	(5,294.00)
G382.00-Meter & Reg Instllns	Retirement	1992	1965	(5,610.00)
G382.00-Meter & Reg Instllns	Retirement	1992	1966	(8,286.00)
G382.00-Meter & Reg Instllns	Retirement	1992	1967	(14,879.00)
G382.00-Meter & Reg Instllns	Retirement	1992	1968	(26,073.00)
G382.00-Meter & Reg Instllns	Retirement	1992	1969	(50,639.00)
G382.00-Meter & Reg Instllns	Retirement	1992	1970	(39,929.00)
G382.00-Meter & Reg Instllns	Retirement	1992	1971	(20,535.00)
G382.00-Meter & Reg Instllns	Retirement	1992	1972	(1,528.00)
G382.00-Meter & Reg Instllns	Retirement	1992	1973	(2,996.00)
G382.00-Meter & Reg Instllns	Retirement	1992	1974	(13,230.00)
G382.00-Meter & Reg Instllns	Retirement	1992	1975	(771.00)
G382.00-Meter & Reg Instllns	Retirement	1992	1976	(1,372.00)
G382.00-Meter & Reg Instllns	Retirement	1992	1977	(259.00)
G382.00-Meter & Reg Instllns	Retirement	1992	1978	(986.00)
G382.00-Meter & Reg Instllns	Retirement	1992	1979	(206.00)
G382.00-Meter & Reg Instllns	Retirement	1992	1980	(1,062.00)
G382.00-Meter & Reg Instllns	Retirement	1992	1981	(139.00)
G382.00-Meter & Reg Instllns	Retirement	1992	1982	(469.00)
G382.00-Meter & Reg Instllns	Retirement	1992	1983	(149.00)
G382.00-Meter & Reg Instllns	Retirement	1992	1984	(1,712.00)
G382.00-Meter & Reg Instllns	Retirement	1992	1985	(506.00)
G382.00-Meter & Reg Instllns	Retirement	1992	1987	(718.00)
G382.00-Meter & Reg Instllns	Retirement	1992	1988	(828.00)
G382.00-Meter & Reg Instllns	Retirement	1992	1989	(80.00)
G382.00-Meter & Reg Instllns	Retirement	1992	1991	(312.00)
G382.00-Meter & Reg Instllns	Retirement	1992	1992	(835.00)
G382.00-Meter & Reg Instllns	Retirement	1993	1960	(1,947.00)
G382.00-Meter & Reg Instllns	Retirement	1993	1961	(1,151.00)
G382.00-Meter & Reg Instllns	Retirement	1993	1962	(2,575.00)
G382.00-Meter & Reg Instllns	Retirement	1993	1963	(2,577.00)
G382.00-Meter & Reg Instllns	Retirement	1993	1964	(3,530.00)
G382.00-Meter & Reg Instllns	Retirement	1993	1965	(5,185.00)

G382.00-Meter & Reg Instllns	Retirement	1993	1966	(7,390.00)
G382.00-Meter & Reg Instllns	Retirement	1993	1967	(67,243.00)
G382.00-Meter & Reg Instllns	Retirement	1993	1968	(86,649.00)
G382.00-Meter & Reg Instllns	Retirement	1993	1969	(48,812.00)
G382.00-Meter & Reg Instllns	Retirement	1993	1970	(68,295.00)
G382.00-Meter & Reg Instllns	Retirement	1993	1971	(44,585.00)
G382.00-Meter & Reg Instllns	Retirement	1993	1972	(17,499.00)
G382.00-Meter & Reg Instllns	Retirement	1993	1973	(11,157.00)
G382.00-Meter & Reg Instllns	Retirement	1993	1974	(34,430.00)
G382.00-Meter & Reg Instllns	Retirement	1993	1976	(2,679.00)
G382.00-Meter & Reg Instllns	Retirement	1993	1977	(1,663.00)
G382.00-Meter & Reg Instllns	Retirement	1993	1978	(1,665.00)
G382.00-Meter & Reg Instllns	Retirement	1993	1979	(481.00)
G382.00-Meter & Reg Instllns	Retirement	1993	1980	(1,158.00)
G382.00-Meter & Reg Instllns	Retirement	1993	1981	(278.00)
G382.00-Meter & Reg Instllns	Retirement	1993	1982	(352.00)
G382.00-Meter & Reg Instllns	Retirement	1993	1983	(149.00)
G382.00-Meter & Reg Instllns	Retirement	1993	1984	(1,557.00)
G382.00-Meter & Reg Instllns	Retirement	1993	1985	(2,695.00)
G382.00-Meter & Reg Instllns	Retirement	1993	1986	(750.00)
G382.00-Meter & Reg Instllns	Retirement	1993	1987	(179.00)
G382.00-Meter & Reg Instllns	Retirement	1993	1988	(690.00)
G382.00-Meter & Reg Instllns	Retirement	1993	1989	(161.00)
G382.00-Meter & Reg Instllns	Retirement	1993	1990	(1,318.00)
G382.00-Meter & Reg Instllns	Retirement	1993	1991	(417.00)
G382.00-Meter & Reg Instllns	Retirement	1993	1992	(812.00)
G382.00-Meter & Reg Instllns	Retirement	1994	1916	(57,134.00)
G382.00-Meter & Reg Instllns	Retirement	1994	1917	(7,310.00)
G382.00-Meter & Reg Instllns	Retirement	1994	1918	(7,605.00)
G382.00-Meter & Reg Instllns	Retirement	1994	1919	(2,282.00)
G382.00-Meter & Reg Instllns	Retirement	1994	1920	(11,572.00)
G382.00-Meter & Reg Instllns	Retirement	1994	1921	(23,737.00)
G382.00-Meter & Reg Instllns	Retirement	1994	1922	(14,638.00)
G382.00-Meter & Reg Instllns	Retirement	1994	1923	(21,907.00)
G382.00-Meter & Reg Instllns	Retirement	1994	1924	(14,834.00)
G382.00-Meter & Reg Instllns	Retirement	1994	1925	(25,788.00)
G382.00-Meter & Reg Instllns	Retirement	1994	1926	(406.00)
G382.00-Meter & Reg Instllns	Retirement	1994	1929	(6.00)
G382.00-Meter & Reg Instllns	Retirement	1994	1930	(8.00)
G382.00-Meter & Reg Instllns	Retirement	1994	1933	(12.00)
G382.00-Meter & Reg Instllns	Retirement	1994	1935	(86.00)
G382.00-Meter & Reg Instllns	Retirement	1994	1936	(88.00)
G382.00-Meter & Reg Instllns	Retirement	1994	1937	(175.00)
G382.00-Meter & Reg Instllns	Retirement	1994	1938	(161.00)

G382.00-Meter & Reg Instllns	Retirement	1994	1939	(88.00)
G382.00-Meter & Reg Instllns	Retirement	1994	1940	(149.00)
G382.00-Meter & Reg Instllns	Retirement	1994	1941	(338.00)
G382.00-Meter & Reg Instllns	Retirement	1994	1942	(323.00)
G382.00-Meter & Reg Instllns	Retirement	1994	1943	(63.00)
G382.00-Meter & Reg Instllns	Retirement	1994	1944	(107.00)
G382.00-Meter & Reg Instllns	Retirement	1994	1945	(47.00)
G382.00-Meter & Reg Instllns	Retirement	1994	1946	(113.00)
G382.00-Meter & Reg Instllns	Retirement	1994	1947	(151.00)
G382.00-Meter & Reg Instllns	Retirement	1994	1948	(628.00)
G382.00-Meter & Reg Instllns	Retirement	1994	1949	(307.00)
G382.00-Meter & Reg Instllns	Retirement	1994	1950	(387.00)
G382.00-Meter & Reg Instllns	Retirement	1994	1951	(717.00)
G382.00-Meter & Reg Instllns	Retirement	1994	1952	(644.00)
G382.00-Meter & Reg Instllns	Retirement	1994	1953	(453.00)
G382.00-Meter & Reg Instllns	Retirement	1994	1954	(246.00)
G382.00-Meter & Reg Instllns	Retirement	1994	1955	(252.00)
G382.00-Meter & Reg Instllns	Retirement	1994	1956	(290.00)
G382.00-Meter & Reg Instllns	Retirement	1994	1957	(855.00)
G382.00-Meter & Reg Instllns	Retirement	1994	1958	(981.00)
G382.00-Meter & Reg Instllns	Retirement	1994	1959	(1,690.00)
G382.00-Meter & Reg Instllns	Retirement	1994	1960	(1,940.00)
G382.00-Meter & Reg Instllns	Retirement	1994	1961	(2,099.00)
G382.00-Meter & Reg Instllns	Retirement	1994	1962	(2,765.00)
G382.00-Meter & Reg Instllns	Retirement	1994	1963	(2,382.00)
G382.00-Meter & Reg Instllns	Retirement	1994	1964	(8,167.00)
G382.00-Meter & Reg Instllns	Retirement	1994	1965	(6,301.00)
G382.00-Meter & Reg Instllns	Retirement	1994	1966	(15,350.00)
G382.00-Meter & Reg Instllns	Retirement	1994	1967	(75,670.00)
G382.00-Meter & Reg Instllns	Retirement	1994	1968	(76,530.00)
G382.00-Meter & Reg Instllns	Retirement	1994	1969	(51,643.00)
G382.00-Meter & Reg Instllns	Retirement	1994	1970	(34,724.00)
G382.00-Meter & Reg Instllns	Retirement	1994	1971	(29,499.00)
G382.00-Meter & Reg Instllns	Retirement	1994	1972	(18,650.00)
G382.00-Meter & Reg Instllns	Retirement	1994	1973	(19,547.00)
G382.00-Meter & Reg Instllns	Retirement	1994	1974	(67,137.00)
G382.00-Meter & Reg Instllns	Retirement	1994	1976	(11,956.00)
G382.00-Meter & Reg Instllns	Retirement	1994	1977	(6,446.00)
G382.00-Meter & Reg Instllns	Retirement	1994	1978	(4,687.00)
G382.00-Meter & Reg Instllns	Retirement	1994	1979	(5,090.00)
G382.00-Meter & Reg Instllns	Retirement	1994	1981	(695.00)
G382.00-Meter & Reg Instllns	Retirement	1994	1982	(704.00)
G382.00-Meter & Reg Instllns	Retirement	1994	1983	(1,274.00)
G382.00-Meter & Reg Instllns	Retirement	1994	1984	(4,827.00)

G382.00-Meter & Reg Instllns	Retirement	1994	1985	(2,364.00)
G382.00-Meter & Reg Instllns	Retirement	1994	1986	(375.00)
G382.00-Meter & Reg Instllns	Retirement	1994	1987	(1,974.00)
G382.00-Meter & Reg Instllns	Retirement	1994	1988	(552.00)
G382.00-Meter & Reg Instllns	Retirement	1994	1989	(403.00)
G382.00-Meter & Reg Instllns	Retirement	1994	1990	(309.00)
G382.00-Meter & Reg Instllns	Retirement	1994	1991	(7,926.00)
G382.00-Meter & Reg Instllns	Retirement	1994	1992	(7,259.00)
G382.00-Meter & Reg Instllns	Retirement	1994	1993	(743.00)
G382.00-Meter & Reg Instllns	Retirement	1994	1994	(99.00)
G382.00-Meter & Reg Instllns	Retirement	1995	1926	(3,475.00)
G382.00-Meter & Reg Instllns	Retirement	1995	1927	(80.00)
G382.00-Meter & Reg Instllns	Retirement	1995	1928	(56.00)
G382.00-Meter & Reg Instllns	Retirement	1995	1929	(62.00)
G382.00-Meter & Reg Instllns	Retirement	1995	1930	(169.00)
G382.00-Meter & Reg Instllns	Retirement	1995	1931	(17.00)
G382.00-Meter & Reg Instllns	Retirement	1995	1932	(12.00)
G382.00-Meter & Reg Instllns	Retirement	1995	1933	(78.00)
G382.00-Meter & Reg Instllns	Retirement	1995	1935	(291.00)
G382.00-Meter & Reg Instllns	Retirement	1995	1936	(489.00)
G382.00-Meter & Reg Instllns	Retirement	1995	1937	(547.00)
G382.00-Meter & Reg Instllns	Retirement	1995	1938	(338.00)
G382.00-Meter & Reg Instllns	Retirement	1995	1939	(129.00)
G382.00-Meter & Reg Instllns	Retirement	1995	1940	(298.00)
G382.00-Meter & Reg Instllns	Retirement	1995	1941	(642.00)
G382.00-Meter & Reg Instllns	Retirement	1995	1942	(408.00)
G382.00-Meter & Reg Instllns	Retirement	1995	1943	(160.00)
G382.00-Meter & Reg Instllns	Retirement	1995	1944	(164.00)
G382.00-Meter & Reg Instllns	Retirement	1995	1945	(133.00)
G382.00-Meter & Reg Instllns	Retirement	1995	1946	(318.00)
G382.00-Meter & Reg Instllns	Retirement	1995	1947	(826.00)
G382.00-Meter & Reg Instllns	Retirement	1995	1948	(1,335.00)
G382.00-Meter & Reg Instllns	Retirement	1995	1949	(658.00)
G382.00-Meter & Reg Instllns	Retirement	1995	1950	(797.00)
G382.00-Meter & Reg Instllns	Retirement	1995	1951	(1,125.00)
G382.00-Meter & Reg Instllns	Retirement	1995	1952	(1,160.00)
G382.00-Meter & Reg Instllns	Retirement	1995	1953	(978.00)
G382.00-Meter & Reg Instllns	Retirement	1995	1954	(1,231.00)
G382.00-Meter & Reg Instllns	Retirement	1995	1955	(1,357.00)
G382.00-Meter & Reg Instllns	Retirement	1995	1956	(1,396.00)
G382.00-Meter & Reg Instllns	Retirement	1995	1957	(2,783.00)
G382.00-Meter & Reg Instllns	Retirement	1995	1958	(2,208.00)
G382.00-Meter & Reg Instllns	Retirement	1995	1959	(6,860.00)
G382.00-Meter & Reg Instllns	Retirement	1995	1960	(3,252.00)

G382.00-Meter & Reg Instllns	Retirement	1995	1961	(2,190.00)
G382.00-Meter & Reg Instllns	Retirement	1995	1962	(4,755.00)
G382.00-Meter & Reg Instllns	Retirement	1995	1963	(3,918.00)
G382.00-Meter & Reg Instllns	Retirement	1995	1964	(13,139.00)
G382.00-Meter & Reg Instllns	Retirement	1995	1965	(8,356.00)
G382.00-Meter & Reg Instllns	Retirement	1995	1966	(15,830.00)
G382.00-Meter & Reg Instllns	Retirement	1995	1967	(16,108.00)
G382.00-Meter & Reg Instllns	Retirement	1995	1968	(24,228.00)
G382.00-Meter & Reg Instllns	Retirement	1995	1969	(24,373.00)
G382.00-Meter & Reg Instllns	Retirement	1995	1970	(25,490.00)
G382.00-Meter & Reg Instllns	Retirement	1995	1971	(22,878.00)
G382.00-Meter & Reg Instllns	Retirement	1995	1972	(17,825.00)
G382.00-Meter & Reg Instllns	Retirement	1995	1973	(21,700.00)
G382.00-Meter & Reg Instllns	Retirement	1995	1974	(17,321.00)
G382.00-Meter & Reg Instllns	Retirement	1995	1976	(8,620.00)
G382.00-Meter & Reg Instllns	Retirement	1995	1977	(4,262.00)
G382.00-Meter & Reg Instllns	Retirement	1995	1978	(6,955.00)
G382.00-Meter & Reg Instllns	Retirement	1995	1979	(9,011.00)
G382.00-Meter & Reg Instllns	Retirement	1995	1980	(1,158.00)
G382.00-Meter & Reg Instllns	Retirement	1995	1981	(973.00)
G382.00-Meter & Reg Instllns	Retirement	1995	1982	(6,595.00)
G382.00-Meter & Reg Instllns	Retirement	1995	1984	(16,342.00)
G382.00-Meter & Reg Instllns	Retirement	1995	1985	(13,309.00)
G382.00-Meter & Reg Instllns	Retirement	1995	1986	(2,949.00)
G382.00-Meter & Reg Instllns	Retirement	1995	1987	(6,104.00)
G382.00-Meter & Reg Instllns	Retirement	1995	1988	(2,900.00)
G382.00-Meter & Reg Instllns	Retirement	1995	1989	(646.00)
G382.00-Meter & Reg Instllns	Retirement	1995	1990	(247.00)
G382.00-Meter & Reg Instllns	Retirement	1995	1991	(521.00)
G382.00-Meter & Reg Instllns	Retirement	1995	1992	(1,008.00)
G382.00-Meter & Reg Instllns	Retirement	1996	1926	(123.00)
G382.00-Meter & Reg Instllns	Retirement	1996	1929	(13.00)
G382.00-Meter & Reg Instllns	Retirement	1996	1930	(16.00)
G382.00-Meter & Reg Instllns	Retirement	1996	1932	(6.00)
G382.00-Meter & Reg Instllns	Retirement	1996	1933	(24.00)
G382.00-Meter & Reg Instllns	Retirement	1996	1935	(6.00)
G382.00-Meter & Reg Instllns	Retirement	1996	1936	(54.00)
G382.00-Meter & Reg Instllns	Retirement	1996	1937	(49.00)
G382.00-Meter & Reg Instllns	Retirement	1996	1938	(30.00)
G382.00-Meter & Reg Instllns	Retirement	1996	1939	(40.00)
G382.00-Meter & Reg Instllns	Retirement	1996	1940	(84.00)
G382.00-Meter & Reg Instllns	Retirement	1996	1941	(134.00)
G382.00-Meter & Reg Instllns	Retirement	1996	1942	(107.00)
G382.00-Meter & Reg Instllns	Retirement	1996	1943	(45.00)

G382.00-Meter & Reg Instllns	Retirement	1996	1944	(38.00)
G382.00-Meter & Reg Instllns	Retirement	1996	1945	(15.00)
G382.00-Meter & Reg Instllns	Retirement	1996	1946	(22.00)
G382.00-Meter & Reg Instllns	Retirement	1996	1947	(62.00)
G382.00-Meter & Reg Instllns	Retirement	1996	1948	(199.00)
G382.00-Meter & Reg Instllns	Retirement	1996	1949	(84.00)
G382.00-Meter & Reg Instllns	Retirement	1996	1950	(247.00)
G382.00-Meter & Reg Instllns	Retirement	1996	1951	(557.00)
G382.00-Meter & Reg Instllns	Retirement	1996	1952	(372.00)
G382.00-Meter & Reg Instllns	Retirement	1996	1953	(411.00)
G382.00-Meter & Reg Instllns	Retirement	1996	1954	(98.00)
G382.00-Meter & Reg Instllns	Retirement	1996	1955	(142.00)
G382.00-Meter & Reg Instllns	Retirement	1996	1956	(101.00)
G382.00-Meter & Reg Instllns	Retirement	1996	1957	(217.00)
G382.00-Meter & Reg Instllns	Retirement	1996	1958	(358.00)
G382.00-Meter & Reg Instllns	Retirement	1996	1959	(443.00)
G382.00-Meter & Reg Instllns	Retirement	1996	1960	(237.00)
G382.00-Meter & Reg Instllns	Retirement	1996	1961	(204.00)
G382.00-Meter & Reg Instllns	Retirement	1996	1962	(445.00)
G382.00-Meter & Reg Instllns	Retirement	1996	1963	(97.00)
G382.00-Meter & Reg Instllns	Retirement	1996	1964	(1,770.00)
G382.00-Meter & Reg Instllns	Retirement	1996	1965	(414.00)
G382.00-Meter & Reg Instllns	Retirement	1996	1966	(19,952.00)
G382.00-Meter & Reg Instllns	Retirement	1996	1967	(2,425.00)
G382.00-Meter & Reg Instllns	Retirement	1996	1968	(8,669.00)
G382.00-Meter & Reg Instllns	Retirement	1996	1969	(14,367.00)
G382.00-Meter & Reg Instllns	Retirement	1996	1970	(2,994.00)
G382.00-Meter & Reg Instllns	Retirement	1996	1971	(11,755.00)
G382.00-Meter & Reg Instllns	Retirement	1996	1972	(8,360.00)
G382.00-Meter & Reg Instllns	Retirement	1996	1973	(11,878.00)
G382.00-Meter & Reg Instllns	Retirement	1996	1974	(2,301.00)
G382.00-Meter & Reg Instllns	Retirement	1996	1975	(1,543.00)
G382.00-Meter & Reg Instllns	Retirement	1996	1976	(2,393.00)
G382.00-Meter & Reg Instllns	Retirement	1996	1977	(1,871.00)
G382.00-Meter & Reg Instllns	Retirement	1996	1978	(3,501.00)
G382.00-Meter & Reg Instllns	Retirement	1996	1979	(2,201.00)
G382.00-Meter & Reg Instllns	Retirement	1996	1980	(1,062.00)
G382.00-Meter & Reg Instllns	Retirement	1996	1981	(278.00)
G382.00-Meter & Reg Instllns	Retirement	1996	1982	(3,215.00)
G382.00-Meter & Reg Instllns	Retirement	1996	1984	(1,864.00)
G382.00-Meter & Reg Instllns	Retirement	1996	1985	(3,871.00)
G382.00-Meter & Reg Instllns	Retirement	1996	1986	(563.00)
G382.00-Meter & Reg Instllns	Retirement	1996	1987	(1,256.00)
G382.00-Meter & Reg Instllns	Retirement	1996	1988	(828.00)

G382.00-Meter & Reg Instllns	Retirement	1996	1990	(123.00)
G382.00-Meter & Reg Instllns	Retirement	1996	1991	(555.00)
G382.00-Meter & Reg Instllns	Retirement	1996	1993	(106.00)
G382.00-Meter & Reg Instllns	Retirement	1996	1994	(377.00)
G382.00-Meter & Reg Instllns	Retirement	1996	1995	(7,266.00)
G382.00-Meter & Reg Instllns	Retirement	1997	1926	(488.00)
G382.00-Meter & Reg Instllns	Retirement	1997	1927	(13.00)
G382.00-Meter & Reg Instllns	Retirement	1997	1928	(7.00)
G382.00-Meter & Reg Instllns	Retirement	1997	1930	(8.00)
G382.00-Meter & Reg Instllns	Retirement	1997	1933	(48.00)
G382.00-Meter & Reg Instllns	Retirement	1997	1935	(62.00)
G382.00-Meter & Reg Instllns	Retirement	1997	1936	(101.00)
G382.00-Meter & Reg Instllns	Retirement	1997	1937	(147.00)
G382.00-Meter & Reg Instllns	Retirement	1997	1938	(184.00)
G382.00-Meter & Reg Instllns	Retirement	1997	1939	(150.00)
G382.00-Meter & Reg Instllns	Retirement	1997	1940	(253.00)
G382.00-Meter & Reg Instllns	Retirement	1997	1941	(393.00)
G382.00-Meter & Reg Instllns	Retirement	1997	1942	(340.00)
G382.00-Meter & Reg Instllns	Retirement	1997	1943	(103.00)
G382.00-Meter & Reg Instllns	Retirement	1997	1944	(183.00)
G382.00-Meter & Reg Instllns	Retirement	1997	1945	(101.00)
G382.00-Meter & Reg Instllns	Retirement	1997	1946	(136.00)
G382.00-Meter & Reg Instllns	Retirement	1997	1947	(320.00)
G382.00-Meter & Reg Instllns	Retirement	1997	1948	(608.00)
G382.00-Meter & Reg Instllns	Retirement	1997	1949	(552.00)
G382.00-Meter & Reg Instllns	Retirement	1997	1950	(915.00)
G382.00-Meter & Reg Instllns	Retirement	1997	1951	(1,907.00)
G382.00-Meter & Reg Instllns	Retirement	1997	1952	(1,390.00)
G382.00-Meter & Reg Instllns	Retirement	1997	1953	(1,233.00)
G382.00-Meter & Reg Instllns	Retirement	1997	1954	(394.00)
G382.00-Meter & Reg Instllns	Retirement	1997	1955	(205.00)
G382.00-Meter & Reg Instllns	Retirement	1997	1956	(247.00)
G382.00-Meter & Reg Instllns	Retirement	1997	1957	(553.00)
G382.00-Meter & Reg Instllns	Retirement	1997	1958	(887.00)
G382.00-Meter & Reg Instllns	Retirement	1997	1959	(1,034.00)
G382.00-Meter & Reg Instllns	Retirement	1997	1960	(1,882.00)
G382.00-Meter & Reg Instllns	Retirement	1997	1961	(1,300.00)
G382.00-Meter & Reg Instllns	Retirement	1997	1962	(1,634.00)
G382.00-Meter & Reg Instllns	Retirement	1997	1963	(783.00)
G382.00-Meter & Reg Instllns	Retirement	1997	1964	(1,450.00)
G382.00-Meter & Reg Instllns	Retirement	1997	1965	(376.00)
G382.00-Meter & Reg Instllns	Retirement	1997	1966	(18,281.00)
G382.00-Meter & Reg Instllns	Retirement	1997	1967	(5,346.00)
G382.00-Meter & Reg Instllns	Retirement	1997	1968	(3,490.00)

G382.00-Meter & Reg Instllns	Retirement	1997	1969	(21,924.00)
G382.00-Meter & Reg Instllns	Retirement	1997	1970	(12,620.00)
G382.00-Meter & Reg Instllns	Retirement	1997	1971	(15,942.00)
G382.00-Meter & Reg Instllns	Retirement	1997	1972	(10,671.00)
G382.00-Meter & Reg Instllns	Retirement	1997	1973	(13,436.00)
G382.00-Meter & Reg Instllns	Retirement	1997	1974	(7,553.00)
G382.00-Meter & Reg Instllns	Retirement	1997	1976	(3,709.00)
G382.00-Meter & Reg Instllns	Retirement	1997	1977	(4,470.00)
G382.00-Meter & Reg Instllns	Retirement	1997	1978	(6,832.00)
G382.00-Meter & Reg Instllns	Retirement	1997	1979	(5,365.00)
G382.00-Meter & Reg Instllns	Retirement	1997	1980	(3,186.00)
G382.00-Meter & Reg Instllns	Retirement	1997	1981	(834.00)
G382.00-Meter & Reg Instllns	Retirement	1997	1982	(1,643.00)
G382.00-Meter & Reg Instllns	Retirement	1997	1983	(2,548.00)
G382.00-Meter & Reg Instllns	Retirement	1997	1984	(2,647.00)
G382.00-Meter & Reg Instllns	Retirement	1997	1985	(2,026.00)
G382.00-Meter & Reg Instllns	Retirement	1997	1986	(750.00)
G382.00-Meter & Reg Instllns	Retirement	1997	1987	(6,767.00)
G382.00-Meter & Reg Instllns	Retirement	1997	1988	(1,657.00)
G382.00-Meter & Reg Instllns	Retirement	1997	1989	(3,270.00)
G382.00-Meter & Reg Instllns	Retirement	1997	1990	(1,565.00)
G382.00-Meter & Reg Instllns	Retirement	1997	1991	(795.00)
G382.00-Meter & Reg Instllns	Retirement	1997	1992	(1,411.00)
G382.00-Meter & Reg Instllns	Retirement	1997	1993	(2,319.00)
G382.00-Meter & Reg Instllns	Retirement	1997	1994	(994.00)
G382.00-Meter & Reg Instllns	Retirement	1997	1995	(1,930.00)
G382.00-Meter & Reg Instllns	Retirement	1997	1996	(1,796.00)
G382.00-Meter & Reg Instllns	Retirement	1998	1926	(819.00)
G382.00-Meter & Reg Instllns	Retirement	1998	1928	(7.00)
G382.00-Meter & Reg Instllns	Retirement	1998	1929	(21.00)
G382.00-Meter & Reg Instllns	Retirement	1998	1930	(42.00)
G382.00-Meter & Reg Instllns	Retirement	1998	1933	(109.00)
G382.00-Meter & Reg Instllns	Retirement	1998	1935	(74.00)
G382.00-Meter & Reg Instllns	Retirement	1998	1936	(149.00)
G382.00-Meter & Reg Instllns	Retirement	1998	1937	(147.00)
G382.00-Meter & Reg Instllns	Retirement	1998	1938	(231.00)
G382.00-Meter & Reg Instllns	Retirement	1998	1939	(123.00)
G382.00-Meter & Reg Instllns	Retirement	1998	1940	(279.00)
G382.00-Meter & Reg Instllns	Retirement	1998	1941	(463.00)
G382.00-Meter & Reg Instllns	Retirement	1998	1942	(533.00)
G382.00-Meter & Reg Instllns	Retirement	1998	1943	(183.00)
G382.00-Meter & Reg Instllns	Retirement	1998	1944	(127.00)
G382.00-Meter & Reg Instllns	Retirement	1998	1945	(110.00)
G382.00-Meter & Reg Instllns	Retirement	1998	1946	(159.00)

G382.00-Meter & Reg Instllns	Retirement	1998	1947	(445.00)
G382.00-Meter & Reg Instllns	Retirement	1998	1948	(748.00)
G382.00-Meter & Reg Instllns	Retirement	1998	1949	(881.00)
G382.00-Meter & Reg Instllns	Retirement	1998	1950	(1,099.00)
G382.00-Meter & Reg Instllns	Retirement	1998	1951	(2,368.00)
G382.00-Meter & Reg Instllns	Retirement	1998	1952	(1,376.00)
G382.00-Meter & Reg Instllns	Retirement	1998	1953	(1,758.00)
G382.00-Meter & Reg Instllns	Retirement	1998	1954	(739.00)
G382.00-Meter & Reg Instllns	Retirement	1998	1955	(568.00)
G382.00-Meter & Reg Instllns	Retirement	1998	1956	(757.00)
G382.00-Meter & Reg Instllns	Retirement	1998	1957	(1,576.00)
G382.00-Meter & Reg Instllns	Retirement	1998	1958	(2,001.00)
G382.00-Meter & Reg Instllns	Retirement	1998	1959	(1,691.00)
G382.00-Meter & Reg Instllns	Retirement	1998	1960	(932.00)
G382.00-Meter & Reg Instllns	Retirement	1998	1961	(353.00)
G382.00-Meter & Reg Instllns	Retirement	1998	1962	(1,139.00)
G382.00-Meter & Reg Instllns	Retirement	1998	1963	(931.00)
G382.00-Meter & Reg Instllns	Retirement	1998	1964	(1,311.00)
G382.00-Meter & Reg Instllns	Retirement	1998	1965	(1,055.00)
G382.00-Meter & Reg Instllns	Retirement	1998	1966	(12,652.00)
G382.00-Meter & Reg Instllns	Retirement	1998	1967	(8,257.00)
G382.00-Meter & Reg Instllns	Retirement	1998	1969	(19,910.00)
G382.00-Meter & Reg Instllns	Retirement	1998	1970	(9,049.00)
G382.00-Meter & Reg Instllns	Retirement	1998	1971	(13,329.00)
G382.00-Meter & Reg Instllns	Retirement	1998	1972	(9,076.00)
G382.00-Meter & Reg Instllns	Retirement	1998	1973	(15,216.00)
G382.00-Meter & Reg Instllns	Retirement	1998	1974	(8,917.00)
G382.00-Meter & Reg Instllns	Retirement	1998	1975	(811.00)
G382.00-Meter & Reg Instllns	Retirement	1998	1976	(6,715.00)
G382.00-Meter & Reg Instllns	Retirement	1998	1977	(5,265.00)
G382.00-Meter & Reg Instllns	Retirement	1998	1978	(6,847.00)
G382.00-Meter & Reg Instllns	Retirement	1998	1979	(6,191.00)
G382.00-Meter & Reg Instllns	Retirement	1998	1980	(383.00)
G382.00-Meter & Reg Instllns	Retirement	1998	1981	(2,921.00)
G382.00-Meter & Reg Instllns	Retirement	1998	1982	(2,934.00)
G382.00-Meter & Reg Instllns	Retirement	1998	1983	(149.00)
G382.00-Meter & Reg Instllns	Retirement	1998	1984	(8,249.00)
G382.00-Meter & Reg Instllns	Retirement	1998	1985	(5,222.00)
G382.00-Meter & Reg Instllns	Retirement	1998	1986	(375.00)
G382.00-Meter & Reg Instllns	Retirement	1998	1987	(3,950.00)
G382.00-Meter & Reg Instllns	Retirement	1998	1988	(5,450.00)
G382.00-Meter & Reg Instllns	Retirement	1998	1989	(646.00)
G382.00-Meter & Reg Instllns	Retirement	1998	1990	(214.00)
G382.00-Meter & Reg Instllns	Retirement	1998	1991	(1,229.00)

G382.00-Meter & Reg Instllns	Retirement	1998	1992	(2,015.00)
G382.00-Meter & Reg Instllns	Retirement	1998	1993	(531.00)
G382.00-Meter & Reg Instllns	Retirement	1998	1994	(781.00)
G382.00-Meter & Reg Instllns	Retirement	1998	1995	(2,183.00)
G382.00-Meter & Reg Instllns	Retirement	1998	1996	(680.00)
G382.00-Meter & Reg Instllns	Retirement	1998	1997	(782.00)
G382.00-Meter & Reg Instllns	Retirement	1998	1998	(140.00)
G382.00-Meter & Reg Instllns	Retirement	1999	1926	(4,150.01)
G382.00-Meter & Reg Instllns	Retirement	1999	1927	(26.76)
G382.00-Meter & Reg Instllns	Retirement	1999	1929	(13.94)
G382.00-Meter & Reg Instllns	Retirement	1999	1930	(110.29)
G382.00-Meter & Reg Instllns	Retirement	1999	1933	(109.04)
G382.00-Meter & Reg Instllns	Retirement	1999	1935	(167.65)
G382.00-Meter & Reg Instllns	Retirement	1999	1936	(224.17)
G382.00-Meter & Reg Instllns	Retirement	1999	1937	(301.81)
G382.00-Meter & Reg Instllns	Retirement	1999	1938	(307.88)
G382.00-Meter & Reg Instllns	Retirement	1999	1939	(184.24)
G382.00-Meter & Reg Instllns	Retirement	1999	1940	(545.17)
G382.00-Meter & Reg Instllns	Retirement	1999	1941	(1,040.84)
G382.00-Meter & Reg Instllns	Retirement	1999	1942	(969.91)
G382.00-Meter & Reg Instllns	Retirement	1999	1943	(263.77)
G382.00-Meter & Reg Instllns	Retirement	1999	1944	(399.03)
G382.00-Meter & Reg Instllns	Retirement	1999	1945	(305.91)
G382.00-Meter & Reg Instllns	Retirement	1999	1946	(356.44)
G382.00-Meter & Reg Instllns	Retirement	1999	1947	(942.58)
G382.00-Meter & Reg Instllns	Retirement	1999	1948	(1,495.34)
G382.00-Meter & Reg Instllns	Retirement	1999	1949	(1,454.94)
G382.00-Meter & Reg Instllns	Retirement	1999	1950	(2,154.63)
G382.00-Meter & Reg Instllns	Retirement	1999	1951	(3,985.84)
G382.00-Meter & Reg Instllns	Retirement	1999	1952	(2,651.51)
G382.00-Meter & Reg Instllns	Retirement	1999	1953	(3,317.52)
G382.00-Meter & Reg Instllns	Retirement	1999	1954	(1,313.52)
G382.00-Meter & Reg Instllns	Retirement	1999	1955	(1,499.30)
G382.00-Meter & Reg Instllns	Retirement	1999	1956	(2,051.53)
G382.00-Meter & Reg Instllns	Retirement	1999	1957	(3,017.80)
G382.00-Meter & Reg Instllns	Retirement	1999	1958	(2,020.05)
G382.00-Meter & Reg Instllns	Retirement	1999	1959	(3,036.60)
G382.00-Meter & Reg Instllns	Retirement	1999	1960	(2,439.27)
G382.00-Meter & Reg Instllns	Retirement	1999	1961	(1,559.47)
G382.00-Meter & Reg Instllns	Retirement	1999	1962	(3,417.68)
G382.00-Meter & Reg Instllns	Retirement	1999	1963	(2,449.24)
G382.00-Meter & Reg Instllns	Retirement	1999	1964	(3,527.51)
G382.00-Meter & Reg Instllns	Retirement	1999	1965	(3,956.98)
G382.00-Meter & Reg Instllns	Retirement	1999	1966	(38,145.30)

G382.00-Meter & Reg Instllns	Retirement	1999	1967	(4,805.57)
G382.00-Meter & Reg Instllns	Retirement	1999	1969	(1,129.22)
G382.00-Meter & Reg Instllns	Retirement	1999	1970	(4,508.20)
G382.00-Meter & Reg Instllns	Retirement	1999	1971	(26,251.48)
G382.00-Meter & Reg Instllns	Retirement	1999	1972	(43,795.32)
G382.00-Meter & Reg Instllns	Retirement	1999	1973	(33,802.39)
G382.00-Meter & Reg Instllns	Retirement	1999	1974	(13,829.98)
G382.00-Meter & Reg Instllns	Retirement	1999	1975	(117.48)
G382.00-Meter & Reg Instllns	Retirement	1999	1976	(15,173.36)
G382.00-Meter & Reg Instllns	Retirement	1999	1977	(7,656.10)
G382.00-Meter & Reg Instllns	Retirement	1999	1978	(19,673.42)
G382.00-Meter & Reg Instllns	Retirement	1999	1979	(15,390.96)
G382.00-Meter & Reg Instllns	Retirement	1999	1980	(287.27)
G382.00-Meter & Reg Instllns	Retirement	1999	1981	(4,868.45)
G382.00-Meter & Reg Instllns	Retirement	1999	1982	(10,586.00)
G382.00-Meter & Reg Instllns	Retirement	1999	1984	(25,849.89)
G382.00-Meter & Reg Instllns	Retirement	1999	1985	(7,086.78)
G382.00-Meter & Reg Instllns	Retirement	1999	1986	(2,628.30)
G382.00-Meter & Reg Instllns	Retirement	1999	1987	(5,206.46)
G382.00-Meter & Reg Instllns	Retirement	1999	1988	(8,891.06)
G382.00-Meter & Reg Instllns	Retirement	1999	1989	(9,568.33)
G382.00-Meter & Reg Instllns	Retirement	1999	1990	(2,823.86)
G382.00-Meter & Reg Instllns	Retirement	1999	1991	(2,174.49)
G382.00-Meter & Reg Instllns	Retirement	1999	1992	(4,432.19)
G382.00-Meter & Reg Instllns	Retirement	1999	1993	(3,268.64)
G382.00-Meter & Reg Instllns	Retirement	1999	1994	(1,074.12)
G382.00-Meter & Reg Instllns	Retirement	1999	1995	(381.40)
G382.00-Meter & Reg Instllns	Retirement	1999	1996	(1,814.54)
G382.00-Meter & Reg Instllns	Retirement	1999	1997	(853.64)
G382.00-Meter & Reg Instllns	Retirement	1999	1998	(1,288.65)
G382.00-Meter & Reg Instllns	Retirement	2000	1926	(2,828.61)
G382.00-Meter & Reg Instllns	Retirement	2000	1927	(13.38)
G382.00-Meter & Reg Instllns	Retirement	2000	1928	(28.32)
G382.00-Meter & Reg Instllns	Retirement	2000	1929	(27.88)
G382.00-Meter & Reg Instllns	Retirement	2000	1930	(169.65)
G382.00-Meter & Reg Instllns	Retirement	2000	1933	(72.72)
G382.00-Meter & Reg Instllns	Retirement	2000	1935	(161.46)
G382.00-Meter & Reg Instllns	Retirement	2000	1936	(278.54)
G382.00-Meter & Reg Instllns	Retirement	2000	1937	(386.06)
G382.00-Meter & Reg Instllns	Retirement	2000	1938	(531.10)
G382.00-Meter & Reg Instllns	Retirement	2000	1939	(293.45)
G382.00-Meter & Reg Instllns	Retirement	2000	1940	(687.95)
G382.00-Meter & Reg Instllns	Retirement	2000	1941	(1,185.27)
G382.00-Meter & Reg Instllns	Retirement	2000	1942	(1,089.06)

G382.00-Meter & Reg Instllns	Retirement	2000	1943	(338.33)
G382.00-Meter & Reg Instllns	Retirement	2000	1944	(380.07)
G382.00-Meter & Reg Instllns	Retirement	2000	1945	(188.25)
G382.00-Meter & Reg Instllns	Retirement	2000	1946	(492.96)
G382.00-Meter & Reg Instllns	Retirement	2000	1947	(1,013.72)
G382.00-Meter & Reg Instllns	Retirement	2000	1948	(1,764.54)
G382.00-Meter & Reg Instllns	Retirement	2000	1949	(1,614.24)
G382.00-Meter & Reg Instllns	Retirement	2000	1950	(2,542.48)
G382.00-Meter & Reg Instllns	Retirement	2000	1951	(4,371.58)
G382.00-Meter & Reg Instllns	Retirement	2000	1952	(2,966.85)
G382.00-Meter & Reg Instllns	Retirement	2000	1953	(3,218.28)
G382.00-Meter & Reg Instllns	Retirement	2000	1954	(1,149.35)
G382.00-Meter & Reg Instllns	Retirement	2000	1955	(1,278.35)
G382.00-Meter & Reg Instllns	Retirement	2000	1956	(1,251.30)
G382.00-Meter & Reg Instllns	Retirement	2000	1957	(2,112.47)
G382.00-Meter & Reg Instllns	Retirement	2000	1958	(2,473.16)
G382.00-Meter & Reg Instllns	Retirement	2000	1959	(4,202.00)
G382.00-Meter & Reg Instllns	Retirement	2000	1960	(3,286.23)
G382.00-Meter & Reg Instllns	Retirement	2000	1961	(1,633.74)
G382.00-Meter & Reg Instllns	Retirement	2000	1962	(4,507.39)
G382.00-Meter & Reg Instllns	Retirement	2000	1963	(3,037.07)
G382.00-Meter & Reg Instllns	Retirement	2000	1964	(4,341.55)
G382.00-Meter & Reg Instllns	Retirement	2000	1965	(21,895.27)
G382.00-Meter & Reg Instllns	Retirement	2000	1966	(17,333.02)
G382.00-Meter & Reg Instllns	Retirement	2000	1971	(49,035.82)
G382.00-Meter & Reg Instllns	Retirement	2000	1972	(22,224.30)
G382.00-Meter & Reg Instllns	Retirement	2000	1973	(47,464.18)
G382.00-Meter & Reg Instllns	Retirement	2000	1974	(14,922.70)
G382.00-Meter & Reg Instllns	Retirement	2000	1975	(78.32)
G382.00-Meter & Reg Instllns	Retirement	2000	1976	(22,464.84)
G382.00-Meter & Reg Instllns	Retirement	2000	1977	(10,761.48)
G382.00-Meter & Reg Instllns	Retirement	2000	1978	(18,490.46)
G382.00-Meter & Reg Instllns	Retirement	2000	1979	(20,859.83)
G382.00-Meter & Reg Instllns	Retirement	2000	1980	(670.30)
G382.00-Meter & Reg Instllns	Retirement	2000	1981	(8,259.65)
G382.00-Meter & Reg Instllns	Retirement	2000	1982	(8,684.49)
G382.00-Meter & Reg Instllns	Retirement	2000	1983	(447.60)
G382.00-Meter & Reg Instllns	Retirement	2000	1984	(26,005.62)
G382.00-Meter & Reg Instllns	Retirement	2000	1985	(11,146.68)
G382.00-Meter & Reg Instllns	Retirement	2000	1986	(2,949.49)
G382.00-Meter & Reg Instllns	Retirement	2000	1987	(10,233.40)
G382.00-Meter & Reg Instllns	Retirement	2000	1988	(7,521.22)
G382.00-Meter & Reg Instllns	Retirement	2000	1989	(11,707.66)
G382.00-Meter & Reg Instllns	Retirement	2000	1990	(9,247.56)

G382.00-Meter & Reg Instllns	Retirement	2000	1991	(2,741.75)
G382.00-Meter & Reg Instllns	Retirement	2000	1992	(4,230.74)
G382.00-Meter & Reg Instllns	Retirement	2000	1993	(1,804.53)
G382.00-Meter & Reg Instllns	Retirement	2000	1994	(2,343.53)
G382.00-Meter & Reg Instllns	Retirement	2000	1995	(1,525.59)
G382.00-Meter & Reg Instllns	Retirement	2000	1996	(2,916.54)
G382.00-Meter & Reg Instllns	Retirement	2000	1997	(426.83)
G382.00-Meter & Reg Instllns	Retirement	2000	1998	(859.10)
G382.00-Meter & Reg Instllns	Retirement	2000	1999	(236.79)
G382.00-Meter & Reg Instllns	Retirement	2001	1926	(4,101.84)
G382.00-Meter & Reg Instllns	Retirement	2001	1927	(26.76)
G382.00-Meter & Reg Instllns	Retirement	2001	1928	(14.16)
G382.00-Meter & Reg Instllns	Retirement	2001	1929	(41.84)
G382.00-Meter & Reg Instllns	Retirement	2001	1930	(135.74)
G382.00-Meter & Reg Instllns	Retirement	2001	1931	(5.92)
G382.00-Meter & Reg Instllns	Retirement	2001	1932	(6.05)
G382.00-Meter & Reg Instllns	Retirement	2001	1933	(109.07)
G382.00-Meter & Reg Instllns	Retirement	2001	1935	(180.09)
G382.00-Meter & Reg Instllns	Retirement	2001	1936	(312.50)
G382.00-Meter & Reg Instllns	Retirement	2001	1937	(393.08)
G382.00-Meter & Reg Instllns	Retirement	2001	1938	(384.86)
G382.00-Meter & Reg Instllns	Retirement	2001	1939	(266.15)
G382.00-Meter & Reg Instllns	Retirement	2001	1940	(649.00)
G382.00-Meter & Reg Instllns	Retirement	2001	1941	(1,055.78)
G382.00-Meter & Reg Instllns	Retirement	2001	1942	(941.59)
G382.00-Meter & Reg Instllns	Retirement	2001	1943	(309.67)
G382.00-Meter & Reg Instllns	Retirement	2001	1944	(411.72)
G382.00-Meter & Reg Instllns	Retirement	2001	1945	(298.06)
G382.00-Meter & Reg Instllns	Retirement	2001	1946	(379.19)
G382.00-Meter & Reg Instllns	Retirement	2001	1947	(898.12)
G382.00-Meter & Reg Instllns	Retirement	2001	1948	(1,615.00)
G382.00-Meter & Reg Instllns	Retirement	2001	1949	(1,529.28)
G382.00-Meter & Reg Instllns	Retirement	2001	1950	(2,445.52)
G382.00-Meter & Reg Instllns	Retirement	2001	1951	(4,007.29)
G382.00-Meter & Reg Instllns	Retirement	2001	1952	(3,497.15)
G382.00-Meter & Reg Instllns	Retirement	2001	1953	(3,374.22)
G382.00-Meter & Reg Instllns	Retirement	2001	1954	(2,282.24)
G382.00-Meter & Reg Instllns	Retirement	2001	1955	(1,657.14)
G382.00-Meter & Reg Instllns	Retirement	2001	1956	(1,687.80)
G382.00-Meter & Reg Instllns	Retirement	2001	1957	(2,883.69)
G382.00-Meter & Reg Instllns	Retirement	2001	1958	(3,190.58)
G382.00-Meter & Reg Instllns	Retirement	2001	1959	(5,022.70)
G382.00-Meter & Reg Instllns	Retirement	2001	1960	(3,896.05)
G382.00-Meter & Reg Instllns	Retirement	2001	1961	(1,800.84)

G382.00-Meter & Reg Instllns	Retirement	2001	1962	(4,259.74)
G382.00-Meter & Reg Instllns	Retirement	2001	1963	(3,526.92)
G382.00-Meter & Reg Instllns	Retirement	2001	1964	(4,703.35)
G382.00-Meter & Reg Instllns	Retirement	2001	1965	(12,021.69)
G382.00-Meter & Reg Instllns	Retirement	2001	1971	(31,204.60)
G382.00-Meter & Reg Instllns	Retirement	2001	1972	(9,126.79)
G382.00-Meter & Reg Instllns	Retirement	2001	1973	(38,623.11)
G382.00-Meter & Reg Instllns	Retirement	2001	1974	(75,270.36)
G382.00-Meter & Reg Instllns	Retirement	2001	1975	(13,159.25)
G382.00-Meter & Reg Instllns	Retirement	2001	1976	(15,780.35)
G382.00-Meter & Reg Instllns	Retirement	2001	1977	(11,593.28)
G382.00-Meter & Reg Instllns	Retirement	2001	1978	(17,256.84)
G382.00-Meter & Reg Instllns	Retirement	2001	1979	(19,380.79)
G382.00-Meter & Reg Instllns	Retirement	2001	1980	(5,502.92)
G382.00-Meter & Reg Instllns	Retirement	2001	1981	(7,285.98)
G382.00-Meter & Reg Instllns	Retirement	2001	1982	(6,219.96)
G382.00-Meter & Reg Instllns	Retirement	2001	1984	(18,682.75)
G382.00-Meter & Reg Instllns	Retirement	2001	1985	(14,517.92)
G382.00-Meter & Reg Instllns	Retirement	2001	1986	(2,816.06)
G382.00-Meter & Reg Instllns	Retirement	2001	1987	(12,539.81)
G382.00-Meter & Reg Instllns	Retirement	2001	1988	(10,007.13)
G382.00-Meter & Reg Instllns	Retirement	2001	1989	(2,181.05)
G382.00-Meter & Reg Instllns	Retirement	2001	1990	(4,365.15)
G382.00-Meter & Reg Instllns	Retirement	2001	1991	(9,878.22)
G382.00-Meter & Reg Instllns	Retirement	2001	1992	(12,642.73)
G382.00-Meter & Reg Instllns	Retirement	2001	1993	(2,631.76)
G382.00-Meter & Reg Instllns	Retirement	2001	1994	(2,538.82)
G382.00-Meter & Reg Instllns	Retirement	2001	1995	(4,089.58)
G382.00-Meter & Reg Instllns	Retirement	2001	1996	(4,422.97)
G382.00-Meter & Reg Instllns	Retirement	2001	1997	(782.51)
G382.00-Meter & Reg Instllns	Retirement	2001	1998	(773.19)
G382.00-Meter & Reg Instllns	Retirement	2001	1999	(2,367.91)
G382.00-Meter & Reg Instllns	Retirement	2001	2000	(1,188.26)
G382.00-Meter & Reg Instllns	Retirement	2002	1926	(1,727.46)
G382.00-Meter & Reg Instllns	Retirement	2002	1927	(13.38)
G382.00-Meter & Reg Instllns	Retirement	2002	1928	(21.24)
G382.00-Meter & Reg Instllns	Retirement	2002	1929	(41.84)
G382.00-Meter & Reg Instllns	Retirement	2002	1930	(76.34)
G382.00-Meter & Reg Instllns	Retirement	2002	1933	(115.13)
G382.00-Meter & Reg Instllns	Retirement	2002	1935	(142.83)
G382.00-Meter & Reg Instllns	Retirement	2002	1936	(346.47)
G382.00-Meter & Reg Instllns	Retirement	2002	1937	(294.82)
G382.00-Meter & Reg Instllns	Retirement	2002	1938	(323.28)
G382.00-Meter & Reg Instllns	Retirement	2002	1939	(286.62)

G382.00-Meter & Reg Instllns	Retirement	2002	1940	(564.63)
G382.00-Meter & Reg Instllns	Retirement	2002	1941	(946.20)
G382.00-Meter & Reg Instllns	Retirement	2002	1942	(811.10)
G382.00-Meter & Reg Instllns	Retirement	2002	1943	(263.80)
G382.00-Meter & Reg Instllns	Retirement	2002	1944	(297.70)
G382.00-Meter & Reg Instllns	Retirement	2002	1945	(211.79)
G382.00-Meter & Reg Instllns	Retirement	2002	1946	(371.62)
G382.00-Meter & Reg Instllns	Retirement	2002	1947	(764.74)
G382.00-Meter & Reg Instllns	Retirement	2002	1948	(1,435.55)
G382.00-Meter & Reg Instllns	Retirement	2002	1949	(1,178.82)
G382.00-Meter & Reg Instllns	Retirement	2002	1950	(2,036.15)
G382.00-Meter & Reg Instllns	Retirement	2002	1951	(3,707.28)
G382.00-Meter & Reg Instllns	Retirement	2002	1952	(2,723.20)
G382.00-Meter & Reg Instllns	Retirement	2002	1953	(2,807.14)
G382.00-Meter & Reg Instllns	Retirement	2002	1954	(1,559.81)
G382.00-Meter & Reg Instllns	Retirement	2002	1955	(1,720.26)
G382.00-Meter & Reg Instllns	Retirement	2002	1956	(1,513.20)
G382.00-Meter & Reg Instllns	Retirement	2002	1957	(2,196.31)
G382.00-Meter & Reg Instllns	Retirement	2002	1958	(2,605.31)
G382.00-Meter & Reg Instllns	Retirement	2002	1959	(3,955.79)
G382.00-Meter & Reg Instllns	Retirement	2002	1960	(3,099.89)
G382.00-Meter & Reg Instllns	Retirement	2002	1961	(1,429.53)
G382.00-Meter & Reg Instllns	Retirement	2002	1962	(3,962.55)
G382.00-Meter & Reg Instllns	Retirement	2002	1963	(3,379.96)
G382.00-Meter & Reg Instllns	Retirement	2002	1964	(3,979.75)
G382.00-Meter & Reg Instllns	Retirement	2002	1965	(3,127.90)
G382.00-Meter & Reg Instllns	Retirement	2002	1971	(41,786.27)
G382.00-Meter & Reg Instllns	Retirement	2002	1972	(9,363.85)
G382.00-Meter & Reg Instllns	Retirement	2002	1973	(24,654.48)
G382.00-Meter & Reg Instllns	Retirement	2002	1974	(12,272.68)
G382.00-Meter & Reg Instllns	Retirement	2002	1975	(43,219.14)
G382.00-Meter & Reg Instllns	Retirement	2002	1976	(15,608.73)
G382.00-Meter & Reg Instllns	Retirement	2002	1977	(10,501.53)
G382.00-Meter & Reg Instllns	Retirement	2002	1978	(16,640.01)
G382.00-Meter & Reg Instllns	Retirement	2002	1979	(13,447.70)
G382.00-Meter & Reg Instllns	Retirement	2002	1980	(3,378.36)
G382.00-Meter & Reg Instllns	Retirement	2002	1981	(3,225.70)
G382.00-Meter & Reg Instllns	Retirement	2002	1982	(8,285.91)
G382.00-Meter & Reg Instllns	Retirement	2002	1984	(13,392.12)
G382.00-Meter & Reg Instllns	Retirement	2002	1985	(15,031.14)
G382.00-Meter & Reg Instllns	Retirement	2002	1986	(563.21)
G382.00-Meter & Reg Instllns	Retirement	2002	1987	(21,074.85)
G382.00-Meter & Reg Instllns	Retirement	2002	1988	(4,419.42)
G382.00-Meter & Reg Instllns	Retirement	2002	1989	(4,078.03)

G382.00-Meter & Reg Instllns	Retirement	2002	1990	(1,968.80)
G382.00-Meter & Reg Instllns	Retirement	2002	1991	(2,843.91)
G382.00-Meter & Reg Instllns	Retirement	2002	1992	(7,152.29)
G382.00-Meter & Reg Instllns	Retirement	2002	1993	(12,584.08)
G382.00-Meter & Reg Instllns	Retirement	2002	1994	(1,171.76)
G382.00-Meter & Reg Instllns	Retirement	2002	1995	(2,097.69)
G382.00-Meter & Reg Instllns	Retirement	2002	1996	(5,168.68)
G382.00-Meter & Reg Instllns	Retirement	2002	1997	(711.38)
G382.00-Meter & Reg Instllns	Retirement	2002	1998	(515.46)
G382.00-Meter & Reg Instllns	Retirement	2002	1999	(1,967.51)
G382.00-Meter & Reg Instllns	Retirement	2002	2000	(1,125.72)
G382.00-Meter & Reg Instllns	Retirement	2003	1926	(2,491.39)
G382.00-Meter & Reg Instllns	Retirement	2003	1927	(26.76)
G382.00-Meter & Reg Instllns	Retirement	2003	1928	(21.24)
G382.00-Meter & Reg Instllns	Retirement	2003	1929	(41.84)
G382.00-Meter & Reg Instllns	Retirement	2003	1930	(84.84)
G382.00-Meter & Reg Instllns	Retirement	2003	1931	(11.84)
G382.00-Meter & Reg Instllns	Retirement	2003	1932	(6.05)
G382.00-Meter & Reg Instllns	Retirement	2003	1933	(169.64)
G382.00-Meter & Reg Instllns	Retirement	2003	1935	(254.61)
G382.00-Meter & Reg Instllns	Retirement	2003	1936	(550.24)
G382.00-Meter & Reg Instllns	Retirement	2003	1937	(680.87)
G382.00-Meter & Reg Instllns	Retirement	2003	1938	(584.98)
G382.00-Meter & Reg Instllns	Retirement	2003	1939	(375.36)
G382.00-Meter & Reg Instllns	Retirement	2003	1940	(843.76)
G382.00-Meter & Reg Instllns	Retirement	2003	1941	(1,693.27)
G382.00-Meter & Reg Instllns	Retirement	2003	1942	(1,162.78)
G382.00-Meter & Reg Instllns	Retirement	2003	1943	(458.78)
G382.00-Meter & Reg Instllns	Retirement	2003	1944	(500.40)
G382.00-Meter & Reg Instllns	Retirement	2003	1945	(431.42)
G382.00-Meter & Reg Instllns	Retirement	2003	1946	(591.53)
G382.00-Meter & Reg Instllns	Retirement	2003	1947	(1,476.11)
G382.00-Meter & Reg Instllns	Retirement	2003	1948	(2,203.16)
G382.00-Meter & Reg Instllns	Retirement	2003	1949	(2,145.26)
G382.00-Meter & Reg Instllns	Retirement	2003	1950	(3,458.21)
G382.00-Meter & Reg Instllns	Retirement	2003	1951	(6,107.37)
G382.00-Meter & Reg Instllns	Retirement	2003	1952	(4,357.09)
G382.00-Meter & Reg Instllns	Retirement	2003	1953	(4,550.95)
G382.00-Meter & Reg Instllns	Retirement	2003	1954	(2,331.53)
G382.00-Meter & Reg Instllns	Retirement	2003	1955	(2,556.69)
G382.00-Meter & Reg Instllns	Retirement	2003	1956	(2,415.30)
G382.00-Meter & Reg Instllns	Retirement	2003	1957	(3,872.87)
G382.00-Meter & Reg Instllns	Retirement	2003	1958	(4,323.34)
G382.00-Meter & Reg Instllns	Retirement	2003	1959	(6,171.69)

G382.00-Meter & Reg Instllns	Retirement	2003	1960	(5,488.35)
G382.00-Meter & Reg Instllns	Retirement	2003	1961	(2,357.79)
G382.00-Meter & Reg Instllns	Retirement	2003	1962	(6,587.73)
G382.00-Meter & Reg Instllns	Retirement	2003	1963	(5,437.34)
G382.00-Meter & Reg Instllns	Retirement	2003	1964	(6,376.64)
G382.00-Meter & Reg Instllns	Retirement	2003	1965	(14,282.83)
G382.00-Meter & Reg Instllns	Retirement	2003	1971	(52,728.13)
G382.00-Meter & Reg Instllns	Retirement	2003	1972	(14,934.72)
G382.00-Meter & Reg Instllns	Retirement	2003	1973	(39,865.28)
G382.00-Meter & Reg Instllns	Retirement	2003	1974	(26,025.07)
G382.00-Meter & Reg Instllns	Retirement	2003	1975	(11,576.55)
G382.00-Meter & Reg Instllns	Retirement	2003	1976	(25,897.24)
G382.00-Meter & Reg Instllns	Retirement	2003	1977	(15,804.29)
G382.00-Meter & Reg Instllns	Retirement	2003	1978	(29,360.48)
G382.00-Meter & Reg Instllns	Retirement	2003	1979	(19,225.68)
G382.00-Meter & Reg Instllns	Retirement	2003	1980	(95.76)
G382.00-Meter & Reg Instllns	Retirement	2003	1981	(5,590.38)
G382.00-Meter & Reg Instllns	Retirement	2003	1982	(3,802.52)
G382.00-Meter & Reg Instllns	Retirement	2003	1983	(8,093.36)
G382.00-Meter & Reg Instllns	Retirement	2003	1984	(19,149.91)
G382.00-Meter & Reg Instllns	Retirement	2003	1985	(13,504.57)
G382.00-Meter & Reg Instllns	Retirement	2003	1986	(563.22)
G382.00-Meter & Reg Instllns	Retirement	2003	1987	(14,901.25)
G382.00-Meter & Reg Instllns	Retirement	2003	1988	(13,172.40)
G382.00-Meter & Reg Instllns	Retirement	2003	1989	(5,128.16)
G382.00-Meter & Reg Instllns	Retirement	2003	1990	(1,995.20)
G382.00-Meter & Reg Instllns	Retirement	2003	1991	(4,727.16)
G382.00-Meter & Reg Instllns	Retirement	2003	1992	(3,827.81)
G382.00-Meter & Reg Instllns	Retirement	2003	1993	(12,499.85)
G382.00-Meter & Reg Instllns	Retirement	2003	1994	(12,268.24)
G382.00-Meter & Reg Instllns	Retirement	2003	1995	(3,136.09)
G382.00-Meter & Reg Instllns	Retirement	2003	1996	(2,835.24)
G382.00-Meter & Reg Instllns	Retirement	2003	1997	(924.78)
G382.00-Meter & Reg Instllns	Retirement	2003	1998	(1,288.65)
G382.00-Meter & Reg Instllns	Retirement	2003	1999	(789.30)
G382.00-Meter & Reg Instllns	Retirement	2003	2000	(1,000.64)
G382.00-Meter & Reg Instllns	Retirement	2004	1926	(3,138.33)
G382.00-Meter & Reg Instllns	Retirement	2004	1927	(33.46)
G382.00-Meter & Reg Instllns	Retirement	2004	1928	(21.24)
G382.00-Meter & Reg Instllns	Retirement	2004	1929	(83.68)
G382.00-Meter & Reg Instllns	Retirement	2004	1930	(118.77)
G382.00-Meter & Reg Instllns	Retirement	2004	1933	(181.76)
G382.00-Meter & Reg Instllns	Retirement	2004	1935	(434.70)
G382.00-Meter & Reg Instllns	Retirement	2004	1936	(624.98)

G382.00-Meter & Reg Instllns	Retirement	2004	1937	(708.93)
G382.00-Meter & Reg Instllns	Retirement	2004	1938	(892.85)
G382.00-Meter & Reg Instllns	Retirement	2004	1939	(621.05)
G382.00-Meter & Reg Instllns	Retirement	2004	1940	(1,291.58)
G382.00-Meter & Reg Instllns	Retirement	2004	1941	(2,270.98)
G382.00-Meter & Reg Instllns	Retirement	2004	1942	(1,917.16)
G382.00-Meter & Reg Instllns	Retirement	2004	1943	(728.30)
G382.00-Meter & Reg Instllns	Retirement	2004	1944	(772.76)
G382.00-Meter & Reg Instllns	Retirement	2004	1945	(580.44)
G382.00-Meter & Reg Instllns	Retirement	2004	1946	(925.21)
G382.00-Meter & Reg Instllns	Retirement	2004	1947	(1,929.64)
G382.00-Meter & Reg Instllns	Retirement	2004	1948	(3,618.75)
G382.00-Meter & Reg Instllns	Retirement	2004	1949	(3,132.93)
G382.00-Meter & Reg Instllns	Retirement	2004	1950	(4,794.09)
G382.00-Meter & Reg Instllns	Retirement	2004	1951	(8,871.72)
G382.00-Meter & Reg Instllns	Retirement	2004	1952	(6,521.29)
G382.00-Meter & Reg Instllns	Retirement	2004	1953	(6,847.70)
G382.00-Meter & Reg Instllns	Retirement	2004	1954	(3,973.46)
G382.00-Meter & Reg Instllns	Retirement	2004	1955	(3,850.84)
G382.00-Meter & Reg Instllns	Retirement	2004	1956	(3,171.90)
G382.00-Meter & Reg Instllns	Retirement	2004	1957	(5,432.06)
G382.00-Meter & Reg Instllns	Retirement	2004	1958	(6,041.35)
G382.00-Meter & Reg Instllns	Retirement	2004	1959	(9,011.33)
G382.00-Meter & Reg Instllns	Retirement	2004	1960	(8,520.48)
G382.00-Meter & Reg Instllns	Retirement	2004	1961	(3,694.47)
G382.00-Meter & Reg Instllns	Retirement	2004	1962	(9,014.78)
G382.00-Meter & Reg Instllns	Retirement	2004	1963	(6,612.98)
G382.00-Meter & Reg Instllns	Retirement	2004	1964	(8,456.95)
G382.00-Meter & Reg Instllns	Retirement	2004	1965	(20,689.34)
G382.00-Meter & Reg Instllns	Retirement	2004	1971	(3,332.10)
G382.00-Meter & Reg Instllns	Retirement	2004	1972	(121,848.49)
G382.00-Meter & Reg Instllns	Retirement	2004	1973	(52,336.67)
G382.00-Meter & Reg Instllns	Retirement	2004	1974	(25,676.89)
G382.00-Meter & Reg Instllns	Retirement	2004	1975	(12,348.33)
G382.00-Meter & Reg Instllns	Retirement	2004	1976	(31,455.02)
G382.00-Meter & Reg Instllns	Retirement	2004	1977	(27,449.55)
G382.00-Meter & Reg Instllns	Retirement	2004	1978	(42,408.89)
G382.00-Meter & Reg Instllns	Retirement	2004	1979	(31,641.61)
G382.00-Meter & Reg Instllns	Retirement	2004	1980	(8,010.52)
G382.00-Meter & Reg Instllns	Retirement	2004	1981	(4,729.37)
G382.00-Meter & Reg Instllns	Retirement	2004	1982	(6,384.40)
G382.00-Meter & Reg Instllns	Retirement	2004	1983	(1,572.69)
G382.00-Meter & Reg Instllns	Retirement	2004	1984	(38,766.97)
G382.00-Meter & Reg Instllns	Retirement	2004	1985	(19,246.80)

G382.00-Meter & Reg Instllns	Retirement	2004	1986	(1,314.17)
G382.00-Meter & Reg Instllns	Retirement	2004	1987	(29,126.32)
G382.00-Meter & Reg Instllns	Retirement	2004	1988	(11,739.07)
G382.00-Meter & Reg Instllns	Retirement	2004	1989	(12,961.09)
G382.00-Meter & Reg Instllns	Retirement	2004	1990	(9,817.62)
G382.00-Meter & Reg Instllns	Retirement	2004	1991	(9,201.17)
G382.00-Meter & Reg Instllns	Retirement	2004	1992	(10,778.65)
G382.00-Meter & Reg Instllns	Retirement	2004	1993	(9,783.94)
G382.00-Meter & Reg Instllns	Retirement	2004	1994	(4,907.05)
G382.00-Meter & Reg Instllns	Retirement	2004	1995	(16,995.91)
G382.00-Meter & Reg Instllns	Retirement	2004	1996	(7,566.33)
G382.00-Meter & Reg Instllns	Retirement	2004	1997	(1,636.15)
G382.00-Meter & Reg Instllns	Retirement	2004	1998	(1,718.20)
G382.00-Meter & Reg Instllns	Retirement	2004	1999	(1,891.54)
G382.00-Meter & Reg Instllns	Retirement	2004	2000	(1,375.88)
G382.00-Meter & Reg Instllns	Retirement	2004	2001	(1,270.38)
G382.00-Meter & Reg Instllns	Retirement	2004	2002	(1,720.04)
G382.00-Meter & Reg Instllns	Retirement	2004	2003	(385.47)
G382.00-Meter & Reg Instllns	Retirement	2005	1926	(2,904.33)
G382.00-Meter & Reg Instllns	Retirement	2005	1927	(3,078.30)
G382.00-Meter & Reg Instllns	Retirement	2005	1928	(7.08)
G382.00-Meter & Reg Instllns	Retirement	2005	1929	(55.79)
G382.00-Meter & Reg Instllns	Retirement	2005	1930	(288.44)
G382.00-Meter & Reg Instllns	Retirement	2005	1933	(175.69)
G382.00-Meter & Reg Instllns	Retirement	2005	1935	(378.81)
G382.00-Meter & Reg Instllns	Retirement	2005	1936	(679.31)
G382.00-Meter & Reg Instllns	Retirement	2005	1937	(772.10)
G382.00-Meter & Reg Instllns	Retirement	2005	1938	(808.18)
G382.00-Meter & Reg Instllns	Retirement	2005	1939	(580.12)
G382.00-Meter & Reg Instllns	Retirement	2005	1940	(986.54)
G382.00-Meter & Reg Instllns	Retirement	2005	1941	(2,261.01)
G382.00-Meter & Reg Instllns	Retirement	2005	1942	(1,832.10)
G382.00-Meter & Reg Instllns	Retirement	2005	1943	(613.62)
G382.00-Meter & Reg Instllns	Retirement	2005	1944	(734.74)
G382.00-Meter & Reg Instllns	Retirement	2005	1945	(400.03)
G382.00-Meter & Reg Instllns	Retirement	2005	1946	(765.96)
G382.00-Meter & Reg Instllns	Retirement	2005	1947	(1,671.76)
G382.00-Meter & Reg Instllns	Retirement	2005	1948	(3,259.85)
G382.00-Meter & Reg Instllns	Retirement	2005	1949	(2,878.05)
G382.00-Meter & Reg Instllns	Retirement	2005	1950	(4,707.90)
G382.00-Meter & Reg Instllns	Retirement	2005	1951	(8,003.83)
G382.00-Meter & Reg Instllns	Retirement	2005	1952	(5,704.35)
G382.00-Meter & Reg Instllns	Retirement	2005	1953	(6,436.55)
G382.00-Meter & Reg Instllns	Retirement	2005	1954	(3,464.45)

G382.00-Meter & Reg Instllns	Retirement	2005	1955	(3,566.77)
G382.00-Meter & Reg Instllns	Retirement	2005	1956	(2,822.70)
G382.00-Meter & Reg Instllns	Retirement	2005	1957	(5,130.29)
G382.00-Meter & Reg Instllns	Retirement	2005	1958	(5,342.82)
G382.00-Meter & Reg Instllns	Retirement	2005	1959	(8,289.12)
G382.00-Meter & Reg Instllns	Retirement	2005	1960	(17,091.78)
G382.00-Meter & Reg Instllns	Retirement	2005	1961	(3,100.39)
G382.00-Meter & Reg Instllns	Retirement	2005	1962	(8,767.13)
G382.00-Meter & Reg Instllns	Retirement	2005	1963	(6,563.98)
G382.00-Meter & Reg Instllns	Retirement	2005	1964	(8,909.20)
G382.00-Meter & Reg Instllns	Retirement	2005	1965	(44,205.08)
G382.00-Meter & Reg Instllns	Retirement	2005	1972	(30,462.12)
G382.00-Meter & Reg Instllns	Retirement	2005	1973	(50,029.82)
G382.00-Meter & Reg Instllns	Retirement	2005	1974	(27,765.87)
G382.00-Meter & Reg Instllns	Retirement	2005	1975	(15,435.42)
G382.00-Meter & Reg Instllns	Retirement	2005	1976	(47,941.20)
G382.00-Meter & Reg Instllns	Retirement	2005	1977	(19,287.45)
G382.00-Meter & Reg Instllns	Retirement	2005	1978	(41,607.04)
G382.00-Meter & Reg Instllns	Retirement	2005	1979	(31,384.03)
G382.00-Meter & Reg Instllns	Retirement	2005	1980	(1,253.80)
G382.00-Meter & Reg Instllns	Retirement	2005	1981	(6,120.36)
G382.00-Meter & Reg Instllns	Retirement	2005	1982	(8,027.41)
G382.00-Meter & Reg Instllns	Retirement	2005	1983	(1,274.29)
G382.00-Meter & Reg Instllns	Retirement	2005	1984	(44,648.97)
G382.00-Meter & Reg Instllns	Retirement	2005	1985	(43,124.23)
G382.00-Meter & Reg Instllns	Retirement	2005	1986	(1,689.63)
G382.00-Meter & Reg Instllns	Retirement	2005	1987	(23,311.82)
G382.00-Meter & Reg Instllns	Retirement	2005	1988	(11,877.19)
G382.00-Meter & Reg Instllns	Retirement	2005	1989	(13,888.72)
G382.00-Meter & Reg Instllns	Retirement	2005	1990	(3,251.43)
G382.00-Meter & Reg Instllns	Retirement	2005	1991	(6,531.10)
G382.00-Meter & Reg Instllns	Retirement	2005	1992	(9,015.68)
G382.00-Meter & Reg Instllns	Retirement	2005	1993	(6,240.77)
G382.00-Meter & Reg Instllns	Retirement	2005	1994	(5,785.90)
G382.00-Meter & Reg Instllns	Retirement	2005	1995	(20,047.10)
G382.00-Meter & Reg Instllns	Retirement	2005	1996	(155,622.06)
G382.00-Meter & Reg Instllns	Retirement	2005	1997	(13,337.36)
G382.00-Meter & Reg Instllns	Retirement	2005	1998	(2,958.65)
G382.00-Meter & Reg Instllns	Retirement	2005	1999	(6,757.41)
G382.00-Meter & Reg Instllns	Retirement	2005	2000	(4,065.10)
G382.00-Meter & Reg Instllns	Retirement	2005	2001	(1,835.00)
G382.00-Meter & Reg Instllns	Retirement	2005	2002	(938.20)
G382.00-Meter & Reg Instllns	Retirement	2005	2003	(1,798.83)
G382.00-Meter & Reg Instllns	Retirement	2005	2004	(550.37)

G382.00-Meter & Reg Instllns	Retirement	2006	1927	(7,468.22)
G382.00-Meter & Reg Instllns	Retirement	2006	1928	(42.48)
G382.00-Meter & Reg Instllns	Retirement	2006	1929	(167.35)
G382.00-Meter & Reg Instllns	Retirement	2006	1930	(424.17)
G382.00-Meter & Reg Instllns	Retirement	2006	1931	(5.92)
G382.00-Meter & Reg Instllns	Retirement	2006	1932	(18.15)
G382.00-Meter & Reg Instllns	Retirement	2006	1933	(878.52)
G382.00-Meter & Reg Instllns	Retirement	2006	1935	(1,061.91)
G382.00-Meter & Reg Instllns	Retirement	2006	1936	(1,990.43)
G382.00-Meter & Reg Instllns	Retirement	2006	1937	(3,355.14)
G382.00-Meter & Reg Instllns	Retirement	2006	1938	(3,078.79)
G382.00-Meter & Reg Instllns	Retirement	2006	1939	(1,023.72)
G382.00-Meter & Reg Instllns	Retirement	2006	1940	(1,635.58)
G382.00-Meter & Reg Instllns	Retirement	2006	1941	(3,466.21)
G382.00-Meter & Reg Instllns	Retirement	2006	1942	(3,488.33)
G382.00-Meter & Reg Instllns	Retirement	2006	1943	(1,370.61)
G382.00-Meter & Reg Instllns	Retirement	2006	1944	(1,304.82)
G382.00-Meter & Reg Instllns	Retirement	2006	1945	(854.98)
G382.00-Meter & Reg Instllns	Retirement	2006	1946	(1,213.40)
G382.00-Meter & Reg Instllns	Retirement	2006	1947	(2,738.83)
G382.00-Meter & Reg Instllns	Retirement	2006	1948	(7,656.20)
G382.00-Meter & Reg Instllns	Retirement	2006	1949	(6,680.08)
G382.00-Meter & Reg Instllns	Retirement	2006	1950	(11,214.94)
G382.00-Meter & Reg Instllns	Retirement	2006	1951	(20,057.84)
G382.00-Meter & Reg Instllns	Retirement	2006	1952	(13,357.92)
G382.00-Meter & Reg Instllns	Retirement	2006	1953	(12,334.35)
G382.00-Meter & Reg Instllns	Retirement	2006	1954	(7,322.96)
G382.00-Meter & Reg Instllns	Retirement	2006	1955	(6,091.91)
G382.00-Meter & Reg Instllns	Retirement	2006	1956	(6,634.79)
G382.00-Meter & Reg Instllns	Retirement	2006	1957	(20,152.30)
G382.00-Meter & Reg Instllns	Retirement	2006	1958	(29,111.74)
G382.00-Meter & Reg Instllns	Retirement	2006	1959	(39,508.70)
G382.00-Meter & Reg Instllns	Retirement	2006	1960	(63,793.50)
G382.00-Meter & Reg Instllns	Retirement	2006	1961	(4,102.86)
G382.00-Meter & Reg Instllns	Retirement	2006	1962	(10,748.39)
G382.00-Meter & Reg Instllns	Retirement	2006	1963	(5,976.18)
G382.00-Meter & Reg Instllns	Retirement	2006	1964	(10,492.06)
G382.00-Meter & Reg Instllns	Retirement	2006	1965	(49,368.00)
G382.00-Meter & Reg Instllns	Retirement	2006	1972	(73,014.29)
G382.00-Meter & Reg Instllns	Retirement	2006	1973	(117,721.44)
G382.00-Meter & Reg Instllns	Retirement	2006	1974	(24,806.51)
G382.00-Meter & Reg Instllns	Retirement	2006	1975	(39.16)
G382.00-Meter & Reg Instllns	Retirement	2006	1976	(42,092.54)
G382.00-Meter & Reg Instllns	Retirement	2006	1977	(29,140.98)

G382.00-Meter & Reg Instllns	Retirement	2006	1978	(43,471.53)
G382.00-Meter & Reg Instllns	Retirement	2006	1979	(31,383.46)
G382.00-Meter & Reg Instllns	Retirement	2006	1980	(574.55)
G382.00-Meter & Reg Instllns	Retirement	2006	1981	(7,789.55)
G382.00-Meter & Reg Instllns	Retirement	2006	1982	(13,026.74)
G382.00-Meter & Reg Instllns	Retirement	2006	1983	(298.40)
G382.00-Meter & Reg Instllns	Retirement	2006	1984	(72,858.37)
G382.00-Meter & Reg Instllns	Retirement	2006	1985	(48,756.55)
G382.00-Meter & Reg Instllns	Retirement	2006	1986	(6,516.49)
G382.00-Meter & Reg Instllns	Retirement	2006	1987	(42,162.79)
G382.00-Meter & Reg Instllns	Retirement	2006	1988	(36,034.69)
G382.00-Meter & Reg Instllns	Retirement	2006	1989	(11,186.61)
G382.00-Meter & Reg Instllns	Retirement	2006	1990	(7,883.16)
G382.00-Meter & Reg Instllns	Retirement	2006	1991	(10,974.66)
G382.00-Meter & Reg Instllns	Retirement	2006	1992	(15,915.63)
G382.00-Meter & Reg Instllns	Retirement	2006	1993	(6,793.44)
G382.00-Meter & Reg Instllns	Retirement	2006	1994	(7,775.29)
G382.00-Meter & Reg Instllns	Retirement	2006	1995	(16,760.59)
G382.00-Meter & Reg Instllns	Retirement	2006	1996	(64,749.85)
G382.00-Meter & Reg Instllns	Retirement	2006	1997	(228,320.41)
G382.00-Meter & Reg Instllns	Retirement	2006	1998	(4,333.21)
G382.00-Meter & Reg Instllns	Retirement	2006	1999	(6,294.97)
G382.00-Meter & Reg Instllns	Retirement	2006	2000	(1,813.66)
G382.00-Meter & Reg Instllns	Retirement	2006	2001	(2,681.92)
G382.00-Meter & Reg Instllns	Retirement	2006	2002	(1,485.48)
G382.00-Meter & Reg Instllns	Retirement	2006	2003	(6,602.05)
G382.00-Meter & Reg Instllns	Retirement	2006	2004	(8,421.92)
G382.00-Meter & Reg Instllns	Retirement	2006	2005	(2,112.88)
G382.00-Meter & Reg Instllns	Retirement	2007	1927	(6,986.40)
G382.00-Meter & Reg Instllns	Retirement	2007	1928	(77.88)
G382.00-Meter & Reg Instllns	Retirement	2007	1929	(3,382.18)
G382.00-Meter & Reg Instllns	Retirement	2007	1930	(788.96)
G382.00-Meter & Reg Instllns	Retirement	2007	1932	(6.05)
G382.00-Meter & Reg Instllns	Retirement	2007	1933	(696.75)
G382.00-Meter & Reg Instllns	Retirement	2007	1934	(8.95)
G382.00-Meter & Reg Instllns	Retirement	2007	1935	(1,086.75)
G382.00-Meter & Reg Instllns	Retirement	2007	1936	(2,499.95)
G382.00-Meter & Reg Instllns	Retirement	2007	1937	(3,720.15)
G382.00-Meter & Reg Instllns	Retirement	2007	1938	(2,763.23)
G382.00-Meter & Reg Instllns	Retirement	2007	1939	(1,010.08)
G382.00-Meter & Reg Instllns	Retirement	2007	1940	(2,018.51)
G382.00-Meter & Reg Instllns	Retirement	2007	1941	(3,804.87)
G382.00-Meter & Reg Instllns	Retirement	2007	1942	(3,896.72)
G382.00-Meter & Reg Instllns	Retirement	2007	1943	(1,714.70)

G382.00-Meter & Reg Instllns	Retirement	2007	1944	(1,393.49)
G382.00-Meter & Reg Instllns	Retirement	2007	1945	(823.61)
G382.00-Meter & Reg Instllns	Retirement	2007	1946	(1,296.82)
G382.00-Meter & Reg Instllns	Retirement	2007	1947	(3,165.66)
G382.00-Meter & Reg Instllns	Retirement	2007	1948	(9,430.67)
G382.00-Meter & Reg Instllns	Retirement	2007	1949	(8,092.54)
G382.00-Meter & Reg Instllns	Retirement	2007	1950	(14,059.07)
G382.00-Meter & Reg Instllns	Retirement	2007	1951	(25,543.73)
G382.00-Meter & Reg Instllns	Retirement	2007	1952	(15,063.51)
G382.00-Meter & Reg Instllns	Retirement	2007	1953	(13,142.47)
G382.00-Meter & Reg Instllns	Retirement	2007	1954	(6,961.71)
G382.00-Meter & Reg Instllns	Retirement	2007	1955	(5,681.58)
G382.00-Meter & Reg Instllns	Retirement	2007	1956	(7,085.85)
G382.00-Meter & Reg Instllns	Retirement	2007	1957	(27,965.06)
G382.00-Meter & Reg Instllns	Retirement	2007	1958	(41,100.02)
G382.00-Meter & Reg Instllns	Retirement	2007	1959	(29,545.37)
G382.00-Meter & Reg Instllns	Retirement	2007	1960	(55,069.73)
G382.00-Meter & Reg Instllns	Retirement	2007	1961	(3,713.01)
G382.00-Meter & Reg Instllns	Retirement	2007	1962	(10,302.60)
G382.00-Meter & Reg Instllns	Retirement	2007	1963	(40,902.47)
G382.00-Meter & Reg Instllns	Retirement	2007	1964	(124,909.82)
G382.00-Meter & Reg Instllns	Retirement	2007	1965	(1,846.59)
G382.00-Meter & Reg Instllns	Retirement	2007	1972	(31,588.17)
G382.00-Meter & Reg Instllns	Retirement	2007	1973	(54,931.87)
G382.00-Meter & Reg Instllns	Retirement	2007	1974	(61,189.35)
G382.00-Meter & Reg Instllns	Retirement	2007	1976	(43,593.48)
G382.00-Meter & Reg Instllns	Retirement	2007	1977	(32,575.82)
G382.00-Meter & Reg Instllns	Retirement	2007	1978	(44,410.80)
G382.00-Meter & Reg Instllns	Retirement	2007	1979	(32,071.32)
G382.00-Meter & Reg Instllns	Retirement	2007	1980	(478.79)
G382.00-Meter & Reg Instllns	Retirement	2007	1981	(11,710.70)
G382.00-Meter & Reg Instllns	Retirement	2007	1982	(19,645.83)
G382.00-Meter & Reg Instllns	Retirement	2007	1983	(1,274.29)
G382.00-Meter & Reg Instllns	Retirement	2007	1984	(82,996.10)
G382.00-Meter & Reg Instllns	Retirement	2007	1985	(51,335.75)
G382.00-Meter & Reg Instllns	Retirement	2007	1986	(5,577.82)
G382.00-Meter & Reg Instllns	Retirement	2007	1987	(59,729.53)
G382.00-Meter & Reg Instllns	Retirement	2007	1988	(51,831.10)
G382.00-Meter & Reg Instllns	Retirement	2007	1989	(17,972.06)
G382.00-Meter & Reg Instllns	Retirement	2007	1990	(11,329.93)
G382.00-Meter & Reg Instllns	Retirement	2007	1991	(14,654.23)
G382.00-Meter & Reg Instllns	Retirement	2007	1992	(21,707.91)
G382.00-Meter & Reg Instllns	Retirement	2007	1993	(14,732.57)
G382.00-Meter & Reg Instllns	Retirement	2007	1994	(9,825.86)

G382.00-Meter & Reg Instllns	Retirement	2007	1995	(17,989.69)
G382.00-Meter & Reg Instllns	Retirement	2007	1996	(45,465.15)
G382.00-Meter & Reg Instllns	Retirement	2007	1997	(180,479.84)
G382.00-Meter & Reg Instllns	Retirement	2007	1998	(27,474.09)
G382.00-Meter & Reg Instllns	Retirement	2007	1999	(8,107.62)
G382.00-Meter & Reg Instllns	Retirement	2007	2000	(2,939.38)
G382.00-Meter & Reg Instllns	Retirement	2007	2001	(1,623.25)
G382.00-Meter & Reg Instllns	Retirement	2007	2002	(2,814.59)
G382.00-Meter & Reg Instllns	Retirement	2007	2003	(3,597.66)
G382.00-Meter & Reg Instllns	Retirement	2007	2004	(4,609.41)
G382.00-Meter & Reg Instllns	Retirement	2007	2005	(5,480.31)
G382.00-Meter & Reg Instllns	Retirement	2007	2006	(1,827.66)
G382.00-Meter & Reg Instllns	Retirement	2008	1927	(1,826.91)
G382.00-Meter & Reg Instllns	Retirement	2008	1928	(5,663.47)
G382.00-Meter & Reg Instllns	Retirement	2008	1929	(160.39)
G382.00-Meter & Reg Instllns	Retirement	2008	1930	(364.78)
G382.00-Meter & Reg Instllns	Retirement	2008	1931	(17.76)
G382.00-Meter & Reg Instllns	Retirement	2008	1933	(714.93)
G382.00-Meter & Reg Instllns	Retirement	2008	1935	(1,068.12)
G382.00-Meter & Reg Instllns	Retirement	2008	1936	(2,411.61)
G382.00-Meter & Reg Instllns	Retirement	2008	1937	(3,348.12)
G382.00-Meter & Reg Instllns	Retirement	2008	1938	(2,486.13)
G382.00-Meter & Reg Instllns	Retirement	2008	1939	(778.03)
G382.00-Meter & Reg Instllns	Retirement	2008	1940	(1,421.41)
G382.00-Meter & Reg Instllns	Retirement	2008	1941	(3,003.05)
G382.00-Meter & Reg Instllns	Retirement	2008	1942	(2,682.88)
G382.00-Meter & Reg Instllns	Retirement	2008	1943	(1,651.59)
G382.00-Meter & Reg Instllns	Retirement	2008	1944	(1,114.81)
G382.00-Meter & Reg Instllns	Retirement	2008	1945	(658.88)
G382.00-Meter & Reg Instllns	Retirement	2008	1946	(1,129.99)
G382.00-Meter & Reg Instllns	Retirement	2008	1947	(2,836.64)
G382.00-Meter & Reg Instllns	Retirement	2008	1948	(7,646.23)
G382.00-Meter & Reg Instllns	Retirement	2008	1949	(6,085.36)
G382.00-Meter & Reg Instllns	Retirement	2008	1950	(8,478.55)
G382.00-Meter & Reg Instllns	Retirement	2008	1951	(14,186.21)
G382.00-Meter & Reg Instllns	Retirement	2008	1952	(11,953.34)
G382.00-Meter & Reg Instllns	Retirement	2008	1953	(11,356.10)
G382.00-Meter & Reg Instllns	Retirement	2008	1954	(8,472.28)
G382.00-Meter & Reg Instllns	Retirement	2008	1955	(8,017.34)
G382.00-Meter & Reg Instllns	Retirement	2008	1956	(8,002.47)
G382.00-Meter & Reg Instllns	Retirement	2008	1957	(19,096.06)
G382.00-Meter & Reg Instllns	Retirement	2008	1958	(30,357.76)
G382.00-Meter & Reg Instllns	Retirement	2008	1959	(24,883.77)
G382.00-Meter & Reg Instllns	Retirement	2008	1960	(14,737.20)

G382.00-Meter & Reg Instllns	Retirement	2008	1961	(5,068.24)
G382.00-Meter & Reg Instllns	Retirement	2008	1962	(15,453.92)
G382.00-Meter & Reg Instllns	Retirement	2008	1963	(117,221.11)
G382.00-Meter & Reg Instllns	Retirement	2008	1964	(35,862.96)
G382.00-Meter & Reg Instllns	Retirement	2008	1974	(27,156.57)
G382.00-Meter & Reg Instllns	Retirement	2008	1975	(204,182.66)
G382.00-Meter & Reg Instllns	Retirement	2008	1976	(67,001.69)
G382.00-Meter & Reg Instllns	Retirement	2008	1977	(50,685.87)
G382.00-Meter & Reg Instllns	Retirement	2008	1978	(57,745.06)
G382.00-Meter & Reg Instllns	Retirement	2008	1979	(46,637.41)
G382.00-Meter & Reg Instllns	Retirement	2008	1980	(4,536.40)
G382.00-Meter & Reg Instllns	Retirement	2008	1981	(18,109.27)
G382.00-Meter & Reg Instllns	Retirement	2008	1982	(22,697.12)
G382.00-Meter & Reg Instllns	Retirement	2008	1983	(298.40)
G382.00-Meter & Reg Instllns	Retirement	2008	1984	(138,565.35)
G382.00-Meter & Reg Instllns	Retirement	2008	1985	(94,161.52)
G382.00-Meter & Reg Instllns	Retirement	2008	1986	(24,801.58)
G382.00-Meter & Reg Instllns	Retirement	2008	1987	(91,755.89)
G382.00-Meter & Reg Instllns	Retirement	2008	1988	(76,443.93)
G382.00-Meter & Reg Instllns	Retirement	2008	1989	(29,236.77)
G382.00-Meter & Reg Instllns	Retirement	2008	1990	(21,860.13)
G382.00-Meter & Reg Instllns	Retirement	2008	1991	(29,456.34)
G382.00-Meter & Reg Instllns	Retirement	2008	1992	(43,970.70)
G382.00-Meter & Reg Instllns	Retirement	2008	1993	(22,796.18)
G382.00-Meter & Reg Instllns	Retirement	2008	1994	(32,518.86)
G382.00-Meter & Reg Instllns	Retirement	2008	1995	(54,333.92)
G382.00-Meter & Reg Instllns	Retirement	2008	1996	(47,441.24)
G382.00-Meter & Reg Instllns	Retirement	2008	1997	(95,997.00)
G382.00-Meter & Reg Instllns	Retirement	2008	1998	(56,670.67)
G382.00-Meter & Reg Instllns	Retirement	2008	1999	(130,345.34)
G382.00-Meter & Reg Instllns	Retirement	2008	2000	(6,441.62)
G382.00-Meter & Reg Instllns	Retirement	2008	2001	(7,551.72)
G382.00-Meter & Reg Instllns	Retirement	2008	2002	(4,847.35)
G382.00-Meter & Reg Instllns	Retirement	2008	2003	(4,818.30)
G382.00-Meter & Reg Instllns	Retirement	2008	2004	(5,985.35)
G382.00-Meter & Reg Instllns	Retirement	2008	2005	(6,866.88)
G382.00-Meter & Reg Instllns	Retirement	2008	2006	(9,434.73)
G382.00-Meter & Reg Instllns	Retirement	2008	2007	(3,659.73)
G382.00-Meter & Reg Instllns	Retirement	2009	1928	(6,881.11)
G382.00-Meter & Reg Instllns	Retirement	2009	1929	(7,357.13)
G382.00-Meter & Reg Instllns	Retirement	2009	1930	(1,119.77)
G382.00-Meter & Reg Instllns	Retirement	2009	1931	(35.52)
G382.00-Meter & Reg Instllns	Retirement	2009	1932	(6.05)
G382.00-Meter & Reg Instllns	Retirement	2009	1933	(405.92)

G382.00-Meter & Reg Instllns	Retirement	2009	1935	(546.47)
G382.00-Meter & Reg Instllns	Retirement	2009	1936	(1,807.02)
G382.00-Meter & Reg Instllns	Retirement	2009	1937	(2,519.87)
G382.00-Meter & Reg Instllns	Retirement	2009	1938	(1,439.35)
G382.00-Meter & Reg Instllns	Retirement	2009	1939	(389.03)
G382.00-Meter & Reg Instllns	Retirement	2009	1940	(733.41)
G382.00-Meter & Reg Instllns	Retirement	2009	1941	(2,639.51)
G382.00-Meter & Reg Instllns	Retirement	2009	1942	(102.10)
G382.00-Meter & Reg Instllns	Retirement	2009	1943	(1,106.80)
G382.00-Meter & Reg Instllns	Retirement	2009	1944	(500.40)
G382.00-Meter & Reg Instllns	Retirement	2009	1945	(462.79)
G382.00-Meter & Reg Instllns	Retirement	2009	1946	(743.22)
G382.00-Meter & Reg Instllns	Retirement	2009	1947	(1,431.65)
G382.00-Meter & Reg Instllns	Retirement	2009	1948	(4,515.97)
G382.00-Meter & Reg Instllns	Retirement	2009	1949	(3,324.11)
G382.00-Meter & Reg Instllns	Retirement	2009	1950	(4,126.15)
G382.00-Meter & Reg Instllns	Retirement	2009	1951	(3,535.83)
G382.00-Meter & Reg Instllns	Retirement	2009	1952	(4,070.44)
G382.00-Meter & Reg Instllns	Retirement	2009	1953	(5,940.33)
G382.00-Meter & Reg Instllns	Retirement	2009	1954	(5,795.98)
G382.00-Meter & Reg Instllns	Retirement	2009	1955	(4,955.58)
G382.00-Meter & Reg Instllns	Retirement	2009	1956	(5,252.53)
G382.00-Meter & Reg Instllns	Retirement	2009	1957	(16,497.39)
G382.00-Meter & Reg Instllns	Retirement	2009	1958	(30,508.79)
G382.00-Meter & Reg Instllns	Retirement	2009	1959	(19,975.94)
G382.00-Meter & Reg Instllns	Retirement	2009	1960	(10,468.50)
G382.00-Meter & Reg Instllns	Retirement	2009	1961	(168,885.81)
G382.00-Meter & Reg Instllns	Retirement	2009	1962	(99,955.14)
G382.00-Meter & Reg Instllns	Retirement	2009	1963	(3,086.05)
G382.00-Meter & Reg Instllns	Retirement	2009	1964	(542.70)
G382.00-Meter & Reg Instllns	Retirement	2009	1975	(111,763.97)
G382.00-Meter & Reg Instllns	Retirement	2009	1976	(227,494.05)
G382.00-Meter & Reg Instllns	Retirement	2009	1977	(32,184.11)
G382.00-Meter & Reg Instllns	Retirement	2009	1978	(39,324.82)
G382.00-Meter & Reg Instllns	Retirement	2009	1979	(34,582.39)
G382.00-Meter & Reg Instllns	Retirement	2009	1980	(1,732.58)
G382.00-Meter & Reg Instllns	Retirement	2009	1981	(12,936.21)
G382.00-Meter & Reg Instllns	Retirement	2009	1982	(15,773.01)
G382.00-Meter & Reg Instllns	Retirement	2009	1983	(298.40)
G382.00-Meter & Reg Instllns	Retirement	2009	1984	(554,215.98)
G382.00-Meter & Reg Instllns	Retirement	2009	1985	(95,220.74)
G382.00-Meter & Reg Instllns	Retirement	2009	1986	(13,087.31)
G382.00-Meter & Reg Instllns	Retirement	2009	1987	(422,262.12)
G382.00-Meter & Reg Instllns	Retirement	2009	1988	(54,443.94)

G382.00-Meter & Reg Instllns	Retirement	2009	1989	(52,730.18)
G382.00-Meter & Reg Instllns	Retirement	2009	1990	(14,502.17)
G382.00-Meter & Reg Instllns	Retirement	2009	1991	(27,312.33)
G382.00-Meter & Reg Instllns	Retirement	2009	1992	(24,428.01)
G382.00-Meter & Reg Instllns	Retirement	2009	1993	(15,728.21)
G382.00-Meter & Reg Instllns	Retirement	2009	1994	(20,885.90)
G382.00-Meter & Reg Instllns	Retirement	2009	1995	(19,241.12)
G382.00-Meter & Reg Instllns	Retirement	2009	1996	(24,028.75)
G382.00-Meter & Reg Instllns	Retirement	2009	1997	(25,612.64)
G382.00-Meter & Reg Instllns	Retirement	2009	1998	(8,264.10)
G382.00-Meter & Reg Instllns	Retirement	2009	1999	(67,444.94)
G382.00-Meter & Reg Instllns	Retirement	2009	2000	(4,878.12)
G382.00-Meter & Reg Instllns	Retirement	2009	2001	(2,117.30)
G382.00-Meter & Reg Instllns	Retirement	2009	2002	(2,423.67)
G382.00-Meter & Reg Instllns	Retirement	2009	2003	(2,055.80)
G382.00-Meter & Reg Instllns	Retirement	2009	2004	(3,095.87)
G382.00-Meter & Reg Instllns	Retirement	2009	2005	(3,169.33)
G382.00-Meter & Reg Instllns	Retirement	2009	2006	(6,075.76)
G382.00-Meter & Reg Instllns	Retirement	2009	2007	(4,010.68)
G382.00-Meter & Reg Instllns	Retirement	2009	2008	(5,003.79)
G382.00-Meter & Reg Instllns	Retirement	2010	1929	(3,110.22)
G382.00-Meter & Reg Instllns	Retirement	2010	1930	(10,790.60)
G382.00-Meter & Reg Instllns	Retirement	2010	1931	(4,114.40)
G382.00-Meter & Reg Instllns	Retirement	2010	1933	(315.08)
G382.00-Meter & Reg Instllns	Retirement	2010	1934	(286.27)
G382.00-Meter & Reg Instllns	Retirement	2010	1935	(1,173.64)
G382.00-Meter & Reg Instllns	Retirement	2010	1937	(1,354.69)
G382.00-Meter & Reg Instllns	Retirement	2010	1938	(2,093.59)
G382.00-Meter & Reg Instllns	Retirement	2010	1939	(634.72)
G382.00-Meter & Reg Instllns	Retirement	2010	1940	(1,784.85)
G382.00-Meter & Reg Instllns	Retirement	2010	1941	(3,804.87)
G382.00-Meter & Reg Instllns	Retirement	2010	1943	(957.69)
G382.00-Meter & Reg Instllns	Retirement	2010	1944	(810.75)
G382.00-Meter & Reg Instllns	Retirement	2010	1945	(862.83)
G382.00-Meter & Reg Instllns	Retirement	2010	1946	(1,190.65)
G382.00-Meter & Reg Instllns	Retirement	2010	1947	(2,516.52)
G382.00-Meter & Reg Instllns	Retirement	2010	1948	(4,834.97)
G382.00-Meter & Reg Instllns	Retirement	2010	1949	(3,642.71)
G382.00-Meter & Reg Instllns	Retirement	2010	1950	(4,503.22)
G382.00-Meter & Reg Instllns	Retirement	2010	1951	(8,314.59)
G382.00-Meter & Reg Instllns	Retirement	2010	1952	(10,720.74)
G382.00-Meter & Reg Instllns	Retirement	2010	1953	(18,260.50)
G382.00-Meter & Reg Instllns	Retirement	2010	1954	(18,307.35)
G382.00-Meter & Reg Instllns	Retirement	2010	1955	(6,454.91)

G382.00-Meter & Reg Instllns	Retirement	2010	1956	(4,568.70)
G382.00-Meter & Reg Instllns	Retirement	2010	1957	(12,943.06)
G382.00-Meter & Reg Instllns	Retirement	2010	1958	(17,444.38)
G382.00-Meter & Reg Instllns	Retirement	2010	1959	(27,986.03)
G382.00-Meter & Reg Instllns	Retirement	2010	1960	(130,127.88)
G382.00-Meter & Reg Instllns	Retirement	2010	1961	(74.26)
G382.00-Meter & Reg Instllns	Retirement	2010	1962	(594.38)
G382.00-Meter & Reg Instllns	Retirement	2010	1963	(489.85)
G382.00-Meter & Reg Instllns	Retirement	2010	1975	(900.69)
G382.00-Meter & Reg Instllns	Retirement	2010	1976	(83,922.41)
G382.00-Meter & Reg Instllns	Retirement	2010	1977	(419,098.27)
G382.00-Meter & Reg Instllns	Retirement	2010	1978	(91,123.37)
G382.00-Meter & Reg Instllns	Retirement	2010	1979	(62,922.29)
G382.00-Meter & Reg Instllns	Retirement	2010	1980	(11,972.36)
G382.00-Meter & Reg Instllns	Retirement	2010	1981	(15,049.09)
G382.00-Meter & Reg Instllns	Retirement	2010	1982	(26,687.29)
G382.00-Meter & Reg Instllns	Retirement	2010	1983	(19,992.71)
G382.00-Meter & Reg Instllns	Retirement	2010	1984	(518,835.49)
G382.00-Meter & Reg Instllns	Retirement	2010	1985	(103,158.51)
G382.00-Meter & Reg Instllns	Retirement	2010	1986	(19,282.63)
G382.00-Meter & Reg Instllns	Retirement	2010	1987	(104,101.76)
G382.00-Meter & Reg Instllns	Retirement	2010	1988	(83,170.14)
G382.00-Meter & Reg Instllns	Retirement	2010	1989	(52,938.79)
G382.00-Meter & Reg Instllns	Retirement	2010	1990	(16,265.16)
G382.00-Meter & Reg Instllns	Retirement	2010	1991	(19,143.49)
G382.00-Meter & Reg Instllns	Retirement	2010	1992	(47,951.89)
G382.00-Meter & Reg Instllns	Retirement	2010	1993	(21,160.05)
G382.00-Meter & Reg Instllns	Retirement	2010	1994	(19,396.49)
G382.00-Meter & Reg Instllns	Retirement	2010	1995	(24,538.93)
G382.00-Meter & Reg Instllns	Retirement	2010	1996	(21,484.56)
G382.00-Meter & Reg Instllns	Retirement	2010	1997	(17,473.23)
G382.00-Meter & Reg Instllns	Retirement	2010	1998	(7,463.70)
G382.00-Meter & Reg Instllns	Retirement	2010	1999	(20,841.48)
G382.00-Meter & Reg Instllns	Retirement	2010	2000	(9,068.30)
G382.00-Meter & Reg Instllns	Retirement	2010	2001	(6,845.97)
G382.00-Meter & Reg Instllns	Retirement	2010	2002	(2,658.24)
G382.00-Meter & Reg Instllns	Retirement	2010	2003	(2,698.24)
G382.00-Meter & Reg Instllns	Retirement	2010	2004	(5,985.34)
G382.00-Meter & Reg Instllns	Retirement	2010	2005	(2,773.16)
G382.00-Meter & Reg Instllns	Retirement	2010	2006	(3,655.33)
G382.00-Meter & Reg Instllns	Retirement	2010	2007	(2,506.66)
G382.00-Meter & Reg Instllns	Retirement	2010	2008	(2,501.90)
G382.00-Meter & Reg Instllns	Retirement	2010	2009	(4,934.81)
G382.00-Meter & Reg Instllns	Retirement	2011	1930	(8.48)

G382.00-Meter & Reg Instllns	Retirement	2011	1931	(822.88)
G382.00-Meter & Reg Instllns	Retirement	2011	1932	(5,642.52)
G382.00-Meter & Reg Instllns	Retirement	2011	1933	(6,803.95)
G382.00-Meter & Reg Instllns	Retirement	2011	1934	(2,567.51)
G382.00-Meter & Reg Instllns	Retirement	2011	1937	(14.04)
G382.00-Meter & Reg Instllns	Retirement	2011	1938	(746.60)
G382.00-Meter & Reg Instllns	Retirement	2011	1939	(8,763.30)
G382.00-Meter & Reg Instllns	Retirement	2011	1940	(7,684.62)
G382.00-Meter & Reg Instllns	Retirement	2011	1941	(9,377.71)
G382.00-Meter & Reg Instllns	Retirement	2011	1943	(831.53)
G382.00-Meter & Reg Instllns	Retirement	2011	1944	(671.41)
G382.00-Meter & Reg Instllns	Retirement	2011	1945	(1,004.01)
G382.00-Meter & Reg Instllns	Retirement	2011	1946	(803.88)
G382.00-Meter & Reg Instllns	Retirement	2011	1947	(1,778.46)
G382.00-Meter & Reg Instllns	Retirement	2011	1948	(3,249.90)
G382.00-Meter & Reg Instllns	Retirement	2011	1949	(2,198.35)
G382.00-Meter & Reg Instllns	Retirement	2011	1950	(3,199.66)
G382.00-Meter & Reg Instllns	Retirement	2011	1951	(9,953.92)
G382.00-Meter & Reg Instllns	Retirement	2011	1952	(13,673.24)
G382.00-Meter & Reg Instllns	Retirement	2011	1953	(21,379.54)
G382.00-Meter & Reg Instllns	Retirement	2011	1954	(19,817.92)
G382.00-Meter & Reg Instllns	Retirement	2011	1955	(9,043.18)
G382.00-Meter & Reg Instllns	Retirement	2011	1956	(4,495.95)
G382.00-Meter & Reg Instllns	Retirement	2011	1957	(6,303.88)
G382.00-Meter & Reg Instllns	Retirement	2011	1958	(5,210.66)
G382.00-Meter & Reg Instllns	Retirement	2011	1959	(39,935.47)
G382.00-Meter & Reg Instllns	Retirement	2011	1961	(241.34)
G382.00-Meter & Reg Instllns	Retirement	2011	1962	(148.60)
G382.00-Meter & Reg Instllns	Retirement	2011	1963	(391.88)
G382.00-Meter & Reg Instllns	Retirement	2011	1964	(135.67)
G382.00-Meter & Reg Instllns	Retirement	2011	1975	(39.16)
G382.00-Meter & Reg Instllns	Retirement	2011	1977	(116,636.39)
G382.00-Meter & Reg Instllns	Retirement	2011	1978	(111,705.51)
G382.00-Meter & Reg Instllns	Retirement	2011	1979	(45,089.02)
G382.00-Meter & Reg Instllns	Retirement	2011	1980	(1,732.59)
G382.00-Meter & Reg Instllns	Retirement	2011	1981	(15,718.16)
G382.00-Meter & Reg Instllns	Retirement	2011	1982	(34,479.94)
G382.00-Meter & Reg Instllns	Retirement	2011	1983	(20,887.91)
G382.00-Meter & Reg Instllns	Retirement	2011	1984	(1,397.56)
G382.00-Meter & Reg Instllns	Retirement	2011	1985	(926,525.96)
G382.00-Meter & Reg Instllns	Retirement	2011	1986	(224,103.92)
G382.00-Meter & Reg Instllns	Retirement	2011	1987	(104,640.35)
G382.00-Meter & Reg Instllns	Retirement	2011	1988	(57,654.02)
G382.00-Meter & Reg Instllns	Retirement	2011	1989	(31,097.36)

G382.00-Meter & Reg Instllns	Retirement	2011	1990	(14,652.64)
G382.00-Meter & Reg Instllns	Retirement	2011	1991	(22,894.75)
G382.00-Meter & Reg Instllns	Retirement	2011	1992	(25,183.70)
G382.00-Meter & Reg Instllns	Retirement	2011	1993	(15,113.28)
G382.00-Meter & Reg Instllns	Retirement	2011	1994	(12,523.53)
G382.00-Meter & Reg Instllns	Retirement	2011	1995	(14,959.36)
G382.00-Meter & Reg Instllns	Retirement	2011	1996	(24,125.07)
G382.00-Meter & Reg Instllns	Retirement	2011	1997	(12,468.82)
G382.00-Meter & Reg Instllns	Retirement	2011	1998	(17,676.52)
G382.00-Meter & Reg Instllns	Retirement	2011	1999	(13,455.39)
G382.00-Meter & Reg Instllns	Retirement	2011	2000	(12,883.24)
G382.00-Meter & Reg Instllns	Retirement	2011	2001	(4,869.80)
G382.00-Meter & Reg Instllns	Retirement	2011	2002	(4,456.47)
G382.00-Meter & Reg Instllns	Retirement	2011	2003	(3,854.64)
G382.00-Meter & Reg Instllns	Retirement	2011	2004	(5,572.56)
G382.00-Meter & Reg Instllns	Retirement	2011	2005	(4,291.81)
G382.00-Meter & Reg Instllns	Retirement	2011	2006	(3,704.73)
G382.00-Meter & Reg Instllns	Retirement	2011	2007	(4,010.67)
G382.00-Meter & Reg Instllns	Retirement	2011	2008	(3,384.94)
G382.00-Meter & Reg Instllns	Retirement	2011	2009	(8,741.66)
G382.00-Meter & Reg Instllns	Retirement	2012	1941	(7,295.97)
G382.00-Meter & Reg Instllns	Retirement	2012	1943	(10,173.48)
G382.00-Meter & Reg Instllns	Retirement	2012	1944	(10,647.62)
G382.00-Meter & Reg Instllns	Retirement	2012	1945	(7,451.66)
G382.00-Meter & Reg Instllns	Retirement	2012	1946	(13,309.54)
G382.00-Meter & Reg Instllns	Retirement	2012	1947	(14,787.89)
G382.00-Meter & Reg Instllns	Retirement	2012	1948	(2,013.73)
G382.00-Meter & Reg Instllns	Retirement	2012	1949	(1,837.28)
G382.00-Meter & Reg Instllns	Retirement	2012	1950	(3,231.96)
G382.00-Meter & Reg Instllns	Retirement	2012	1951	(6,535.93)
G382.00-Meter & Reg Instllns	Retirement	2012	1952	(6,334.98)
G382.00-Meter & Reg Instllns	Retirement	2012	1953	(9,186.97)
G382.00-Meter & Reg Instllns	Retirement	2012	1954	(5,812.41)
G382.00-Meter & Reg Instllns	Retirement	2012	1955	(3,045.97)
G382.00-Meter & Reg Instllns	Retirement	2012	1956	(2,226.15)
G382.00-Meter & Reg Instllns	Retirement	2012	1957	(2,984.29)
G382.00-Meter & Reg Instllns	Retirement	2012	1958	(2,265.51)
G382.00-Meter & Reg Instllns	Retirement	2012	1959	(5,564.40)
G382.00-Meter & Reg Instllns	Retirement	2012	1975	(39.16)
G382.00-Meter & Reg Instllns	Retirement	2012	1976	(114.41)
G382.00-Meter & Reg Instllns	Retirement	2012	1977	(25,399.30)
G382.00-Meter & Reg Instllns	Retirement	2012	1978	(35,259.33)
G382.00-Meter & Reg Instllns	Retirement	2012	1979	(34,892.36)
G382.00-Meter & Reg Instllns	Retirement	2012	1980	(9,847.80)

G382.00-Meter & Reg Instllns	Retirement	2012	1981	(18,214.90)
G382.00-Meter & Reg Instllns	Retirement	2012	1982	(30,866.24)
G382.00-Meter & Reg Instllns	Retirement	2012	1983	(1,572.69)
G382.00-Meter & Reg Instllns	Retirement	2012	1984	(8,385.36)
G382.00-Meter & Reg Instllns	Retirement	2012	1985	(448,381.06)
G382.00-Meter & Reg Instllns	Retirement	2012	1986	(202,138.66)
G382.00-Meter & Reg Instllns	Retirement	2012	1987	(734,083.79)
G382.00-Meter & Reg Instllns	Retirement	2012	1988	(39,125.27)
G382.00-Meter & Reg Instllns	Retirement	2012	1989	(27,780.06)
G382.00-Meter & Reg Instllns	Retirement	2012	1990	(12,533.36)
G382.00-Meter & Reg Instllns	Retirement	2012	1991	(27,478.55)
G382.00-Meter & Reg Instllns	Retirement	2012	1992	(43,014.98)
G382.00-Meter & Reg Instllns	Retirement	2012	1993	(77,052.67)
G382.00-Meter & Reg Instllns	Retirement	2012	1994	(18,358.82)
G382.00-Meter & Reg Instllns	Retirement	2012	1995	(29,030.76)
G382.00-Meter & Reg Instllns	Retirement	2012	1996	(13,334.13)
G382.00-Meter & Reg Instllns	Retirement	2012	1997	(13,190.11)
G382.00-Meter & Reg Instllns	Retirement	2012	1998	(7,998.01)
G382.00-Meter & Reg Instllns	Retirement	2012	1999	(7,653.53)
G382.00-Meter & Reg Instllns	Retirement	2012	2000	(17,006.10)
G382.00-Meter & Reg Instllns	Retirement	2012	2001	(59,920.80)
G382.00-Meter & Reg Instllns	Retirement	2012	2002	(87,482.13)
G382.00-Meter & Reg Instllns	Retirement	2012	2003	(21,574.89)
G382.00-Meter & Reg Instllns	Retirement	2012	2004	(24,027.81)
G382.00-Meter & Reg Instllns	Retirement	2012	2005	(7,705.19)
G382.00-Meter & Reg Instllns	Retirement	2012	2006	(15,088.94)
G382.00-Meter & Reg Instllns	Retirement	2012	2007	(19,558.80)
G382.00-Meter & Reg Instllns	Retirement	2012	2008	(24,987.18)
G382.00-Meter & Reg Instllns	Retirement	2012	2009	(29,367.73)
G382.00-Meter & Reg Instllns	Retirement	2012	2010	(20,919.73)
G382.00-Meter & Reg Instllns	Retirement	2012	2011	(9,348.27)
G382.00-Meter & Reg Instllns	Retirement	2013	1947	(11,577.79)
G382.00-Meter & Reg Instllns	Retirement	2013	1948	(15,561.59)
G382.00-Meter & Reg Instllns	Retirement	2013	1949	(16,397.51)
G382.00-Meter & Reg Instllns	Retirement	2013	1950	(24,907.70)
G382.00-Meter & Reg Instllns	Retirement	2013	1951	(5,496.62)
G382.00-Meter & Reg Instllns	Retirement	2013	1952	(48,673.32)
G382.00-Meter & Reg Instllns	Retirement	2013	1953	(12,589.54)
G382.00-Meter & Reg Instllns	Retirement	2013	1954	(5,237.70)
G382.00-Meter & Reg Instllns	Retirement	2013	1955	(6,060.35)
G382.00-Meter & Reg Instllns	Retirement	2013	1956	(5,281.65)
G382.00-Meter & Reg Instllns	Retirement	2013	1957	(5,214.11)
G382.00-Meter & Reg Instllns	Retirement	2013	1958	(3,624.82)
G382.00-Meter & Reg Instllns	Retirement	2013	1959	(6,171.69)

G382.00-Meter & Reg Instllns	Retirement	2013	1977	(3,968.64)
G382.00-Meter & Reg Instllns	Retirement	2013	1978	(33,548.73)
G382.00-Meter & Reg Instllns	Retirement	2013	1979	(17,403.00)
G382.00-Meter & Reg Instllns	Retirement	2013	1980	(3,474.12)
G382.00-Meter & Reg Instllns	Retirement	2013	1981	(10,624.34)
G382.00-Meter & Reg Instllns	Retirement	2013	1982	(15,515.06)
G382.00-Meter & Reg Instllns	Retirement	2013	1983	(1,423.49)
G382.00-Meter & Reg Instllns	Retirement	2013	1984	(4,192.68)
G382.00-Meter & Reg Instllns	Retirement	2013	1985	(296,049.61)
G382.00-Meter & Reg Instllns	Retirement	2013	1986	(75,040.57)
G382.00-Meter & Reg Instllns	Retirement	2013	1987	(219,997.65)
G382.00-Meter & Reg Instllns	Retirement	2013	1988	(76,787.44)
G382.00-Meter & Reg Instllns	Retirement	2013	1989	(13,649.03)
G382.00-Meter & Reg Instllns	Retirement	2013	1990	(8,524.49)
G382.00-Meter & Reg Instllns	Retirement	2013	1991	(17,237.38)
G382.00-Meter & Reg Instllns	Retirement	2013	1992	(30,825.37)
G382.00-Meter & Reg Instllns	Retirement	2013	1993	(52,671.49)
G382.00-Meter & Reg Instllns	Retirement	2013	1994	(12,230.57)
G382.00-Meter & Reg Instllns	Retirement	2013	1995	(20,766.69)
G382.00-Meter & Reg Instllns	Retirement	2013	1996	(10,887.27)
G382.00-Meter & Reg Instllns	Retirement	2013	1997	(5,264.11)
G382.00-Meter & Reg Instllns	Retirement	2013	1998	(8,178.20)
G382.00-Meter & Reg Instllns	Retirement	2013	1999	(7,732.45)
G382.00-Meter & Reg Instllns	Retirement	2013	2000	(7,881.88)
G382.00-Meter & Reg Instllns	Retirement	2013	2001	(32,865.32)
G382.00-Meter & Reg Instllns	Retirement	2013	2002	(82,218.63)
G382.00-Meter & Reg Instllns	Retirement	2013	2003	(50,806.28)
G382.00-Meter & Reg Instllns	Retirement	2013	2004	(5,079.57)
G382.00-Meter & Reg Instllns	Retirement	2013	2005	(6,257.62)
G382.00-Meter & Reg Instllns	Retirement	2013	2006	(5,493.60)
G382.00-Meter & Reg Instllns	Retirement	2013	2007	(3,951.18)
G382.00-Meter & Reg Instllns	Retirement	2013	2008	(4,415.13)
G382.00-Meter & Reg Instllns	Retirement	2013	2009	(16,399.92)
G382.00-Meter & Reg Instllns	Retirement	2013	2010	(32,464.49)
G382.00-Meter & Reg Instllns	Retirement	2013	2011	(19,710.68)
G382.00-Meter & Reg Instllns	Retirement	2013	2012	(10,237.86)
G382.00-Meter & Reg Instllns	Retirement	2014	1953	(7,173.71)
G382.00-Meter & Reg Instllns	Retirement	2014	1954	(6,255.72)
G382.00-Meter & Reg Instllns	Retirement	2014	1955	(7,638.55)
G382.00-Meter & Reg Instllns	Retirement	2014	1956	(7,536.90)
G382.00-Meter & Reg Instllns	Retirement	2014	1957	(5,214.16)
G382.00-Meter & Reg Instllns	Retirement	2014	1958	(5,569.41)
G382.00-Meter & Reg Instllns	Retirement	2014	1959	(7,468.33)
G382.00-Meter & Reg Instllns	Retirement	2014	1978	(15,667.12)

G382.00-Meter & Reg Instllns	Retirement	2014	1979	(25,811.89)
G382.00-Meter & Reg Instllns	Retirement	2014	1980	(32,565.99)
G382.00-Meter & Reg Instllns	Retirement	2014	1981	(24,898.71)
G382.00-Meter & Reg Instllns	Retirement	2014	1982	(22,298.02)
G382.00-Meter & Reg Instllns	Retirement	2014	1983	(32,823.91)
G382.00-Meter & Reg Instllns	Retirement	2014	1984	(2,795.12)
G382.00-Meter & Reg Instllns	Retirement	2014	1986	(62,328.76)
G382.00-Meter & Reg Instllns	Retirement	2014	1988	(56,623.84)
G382.00-Meter & Reg Instllns	Retirement	2014	1989	(48,225.29)
G382.00-Meter & Reg Instllns	Retirement	2014	1990	(41,614.31)
G382.00-Meter & Reg Instllns	Retirement	2014	1991	(51,053.46)
G382.00-Meter & Reg Instllns	Retirement	2014	1992	(48,552.77)
G382.00-Meter & Reg Instllns	Retirement	2014	1993	(36,939.43)
G382.00-Meter & Reg Instllns	Retirement	2014	1994	(40,035.30)
G382.00-Meter & Reg Instllns	Retirement	2014	1995	(39,940.87)
G382.00-Meter & Reg Instllns	Retirement	2014	1996	(22,681.88)
G382.00-Meter & Reg Instllns	Retirement	2014	1997	(16,645.99)
G382.00-Meter & Reg Instllns	Retirement	2014	1998	(18,384.74)
G382.00-Meter & Reg Instllns	Retirement	2014	1999	(24,939.41)
G382.00-Meter & Reg Instllns	Retirement	2014	2000	(19,863.44)
G382.00-Meter & Reg Instllns	Retirement	2014	2001	(19,060.92)
G382.00-Meter & Reg Instllns	Retirement	2014	2002	(27,011.06)
G382.00-Meter & Reg Instllns	Retirement	2014	2003	(37,299.51)
G382.00-Meter & Reg Instllns	Retirement	2014	2004	(24,526.32)
G382.00-Meter & Reg Instllns	Retirement	2014	2005	(13,733.86)
G382.00-Meter & Reg Instllns	Retirement	2014	2006	(12,151.54)
G382.00-Meter & Reg Instllns	Retirement	2014	2007	(11,872.22)
G382.00-Meter & Reg Instllns	Retirement	2014	2008	(10,576.46)
G382.00-Meter & Reg Instllns	Retirement	2014	2009	(10,997.59)
G382.00-Meter & Reg Instllns	Retirement	2014	2010	(24,714.30)
G382.00-Meter & Reg Instllns	Retirement	2014	2011	(13,597.46)
G382.00-Meter & Reg Instllns	Retirement	2014	2012	(11,944.18)
G382.00-Meter & Reg Instllns	Retirement	2015	1953	(1,857.23)
G382.00-Meter & Reg Instllns	Retirement	2015	1954	(1,838.96)
G382.00-Meter & Reg Instllns	Retirement	2015	1955	(1,956.96)
G382.00-Meter & Reg Instllns	Retirement	2015	1956	(1,920.60)
G382.00-Meter & Reg Instllns	Retirement	2015	1957	(1,743.65)
G382.00-Meter & Reg Instllns	Retirement	2015	1958	(1,680.27)
G382.00-Meter & Reg Instllns	Retirement	2015	1959	(2,412.85)
G382.00-Meter & Reg Instllns	Retirement	2015	1978	(9,299.88)
G382.00-Meter & Reg Instllns	Retirement	2015	1979	(13,602.83)
G382.00-Meter & Reg Instllns	Retirement	2015	1980	(15,470.52)
G382.00-Meter & Reg Instllns	Retirement	2015	1981	(6,398.54)
G382.00-Meter & Reg Instllns	Retirement	2015	1982	(7,792.67)

G382.00-Meter & Reg Instllns	Retirement	2015	1983	(13,290.95)
G382.00-Meter & Reg Instllns	Retirement	2015	1984	(12,578.06)
G382.00-Meter & Reg Instllns	Retirement	2015	1985	(9,080.70)
G382.00-Meter & Reg Instllns	Retirement	2015	1986	(16,708.63)
G382.00-Meter & Reg Instllns	Retirement	2015	1987	(5,842.04)
G382.00-Meter & Reg Instllns	Retirement	2015	1988	(20,981.03)
G382.00-Meter & Reg Instllns	Retirement	2015	1989	(14,136.40)
G382.00-Meter & Reg Instllns	Retirement	2015	1990	(18,038.62)
G382.00-Meter & Reg Instllns	Retirement	2015	1991	(18,931.53)
G382.00-Meter & Reg Instllns	Retirement	2015	1992	(20,197.28)
G382.00-Meter & Reg Instllns	Retirement	2015	1993	(24,747.14)
G382.00-Meter & Reg Instllns	Retirement	2015	1994	(22,191.79)
G382.00-Meter & Reg Instllns	Retirement	2015	1995	(46,324.60)
G382.00-Meter & Reg Instllns	Retirement	2015	1996	(10,498.89)
G382.00-Meter & Reg Instllns	Retirement	2015	1997	(5,264.12)
G382.00-Meter & Reg Instllns	Retirement	2015	1998	(11,076.05)
G382.00-Meter & Reg Instllns	Retirement	2015	1999	(9,855.22)
G382.00-Meter & Reg Instllns	Retirement	2015	2000	(8,658.48)
G382.00-Meter & Reg Instllns	Retirement	2015	2001	(4,968.79)
G382.00-Meter & Reg Instllns	Retirement	2015	2002	(17,485.33)
G382.00-Meter & Reg Instllns	Retirement	2015	2003	(25,864.15)
G382.00-Meter & Reg Instllns	Retirement	2015	2004	(39,782.64)
G382.00-Meter & Reg Instllns	Retirement	2015	2005	(17,574.27)
G382.00-Meter & Reg Instllns	Retirement	2015	2006	(16,205.70)
G382.00-Meter & Reg Instllns	Retirement	2015	2007	(9,437.80)
G382.00-Meter & Reg Instllns	Retirement	2015	2008	(23,000.36)
G382.00-Meter & Reg Instllns	Retirement	2015	2009	(6,367.03)
G382.00-Meter & Reg Instllns	Retirement	2015	2010	(8,010.73)
G382.00-Meter & Reg Instllns	Retirement	2015	2011	(22,022.24)
G382.00-Meter & Reg Instllns	Retirement	2015	2012	(41,855.80)
G382.00-Meter & Reg Instllns	Retirement	2015	2013	(23,319.82)
G382.00-Meter & Reg Instllns	Retirement	2015	2014	(2,584.81)
G382.00-Meter & Reg Instllns	Retirement	2016	1953	(1,587.87)
G382.00-Meter & Reg Instllns	Retirement	2016	1954	(2,035.99)
G382.00-Meter & Reg Instllns	Retirement	2016	1955	(2,462.00)
G382.00-Meter & Reg Instllns	Retirement	2016	1956	(2,589.90)
G382.00-Meter & Reg Instllns	Retirement	2016	1957	(1,542.44)
G382.00-Meter & Reg Instllns	Retirement	2016	1958	(1,774.64)
G382.00-Meter & Reg Instllns	Retirement	2016	1959	(2,363.63)
G382.00-Meter & Reg Instllns	Retirement	2016	1978	(14,424.96)
G382.00-Meter & Reg Instllns	Retirement	2016	1979	(11,349.59)
G382.00-Meter & Reg Instllns	Retirement	2016	1980	(16,131.83)
G382.00-Meter & Reg Instllns	Retirement	2016	1981	(8,233.24)
G382.00-Meter & Reg Instllns	Retirement	2016	1982	(9,600.10)

G382.00-Meter & Reg Instllns	Retirement	2016	1983	(16,883.91)
G382.00-Meter & Reg Instllns	Retirement	2016	1984	(25,156.11)
G382.00-Meter & Reg Instllns	Retirement	2016	1985	(33,295.91)
G382.00-Meter & Reg Instllns	Retirement	2016	1986	(28,748.66)
G382.00-Meter & Reg Instllns	Retirement	2016	1987	(11,684.08)
G382.00-Meter & Reg Instllns	Retirement	2016	1988	(32,496.14)
G382.00-Meter & Reg Instllns	Retirement	2016	1989	(23,988.80)
G382.00-Meter & Reg Instllns	Retirement	2016	1990	(15,935.26)
G382.00-Meter & Reg Instllns	Retirement	2016	1991	(21,019.11)
G382.00-Meter & Reg Instllns	Retirement	2016	1992	(20,751.48)
G382.00-Meter & Reg Instllns	Retirement	2016	1993	(34,446.87)
G382.00-Meter & Reg Instllns	Retirement	2016	1994	(30,187.07)
G382.00-Meter & Reg Instllns	Retirement	2016	1995	(61,456.69)
G382.00-Meter & Reg Instllns	Retirement	2016	1996	(29,910.99)
G382.00-Meter & Reg Instllns	Retirement	2016	1997	(18,474.11)
G382.00-Meter & Reg Instllns	Retirement	2016	1998	(17,846.11)
G382.00-Meter & Reg Instllns	Retirement	2016	1999	(9,156.01)
G382.00-Meter & Reg Instllns	Retirement	2016	2000	(7,605.60)
G382.00-Meter & Reg Instllns	Retirement	2016	2001	(8,730.45)
G382.00-Meter & Reg Instllns	Retirement	2016	2002	(6,411.03)
G382.00-Meter & Reg Instllns	Retirement	2016	2003	(28,078.58)
G382.00-Meter & Reg Instllns	Retirement	2016	2004	(24,365.90)
G382.00-Meter & Reg Instllns	Retirement	2016	2005	(19,255.04)
G382.00-Meter & Reg Instllns	Retirement	2016	2006	(14,762.58)
G382.00-Meter & Reg Instllns	Retirement	2016	2007	(7,993.29)
G382.00-Meter & Reg Instllns	Retirement	2016	2008	(4,027.30)
G382.00-Meter & Reg Instllns	Retirement	2016	2009	(8,105.35)
G382.00-Meter & Reg Instllns	Retirement	2016	2010	(6,584.76)
G382.00-Meter & Reg Instllns	Retirement	2016	2011	(1,416.40)
G382.00-Meter & Reg Instllns	Retirement	2016	2012	(15,808.97)
G382.00-Meter & Reg Instllns	Retirement	2016	2013	(1,691.32)
G382.00-Meter & Reg Instllns	Retirement	2017	1953	(1,616.24)
G382.00-Meter & Reg Instllns	Retirement	2017	1953	(666.33)
G382.00-Meter & Reg Instllns	Retirement	2017	1954	(1,822.55)
G382.00-Meter & Reg Instllns	Retirement	2017	1954	(706.03)
G382.00-Meter & Reg Instllns	Retirement	2017	1955	(2,430.43)
G382.00-Meter & Reg Instllns	Retirement	2017	1955	(1,025.86)
G382.00-Meter & Reg Instllns	Retirement	2017	1956	(2,648.10)
G382.00-Meter & Reg Instllns	Retirement	2017	1956	(858.45)
G382.00-Meter & Reg Instllns	Retirement	2017	1957	(2,062.19)
G382.00-Meter & Reg Instllns	Retirement	2017	1957	(804.76)
G382.00-Meter & Reg Instllns	Retirement	2017	1958	(1,812.42)
G382.00-Meter & Reg Instllns	Retirement	2017	1958	(755.19)
G382.00-Meter & Reg Instllns	Retirement	2017	1959	(2,806.81)

G382.00-Meter & Reg Instllns	Retirement	2017	1959	(1,263.87)
G382.00-Meter & Reg Instllns	Retirement	2017	1978	(11,472.78)
G382.00-Meter & Reg Instllns	Retirement	2017	1979	(17,849.97)
G382.00-Meter & Reg Instllns	Retirement	2017	1979	(275.16)
G382.00-Meter & Reg Instllns	Retirement	2017	1980	(13,884.64)
G382.00-Meter & Reg Instllns	Retirement	2017	1980	(1,349.56)
G382.00-Meter & Reg Instllns	Retirement	2017	1981	(5,981.25)
G382.00-Meter & Reg Instllns	Retirement	2017	1981	(4,172.98)
G382.00-Meter & Reg Instllns	Retirement	2017	1982	(234.72)
G382.00-Meter & Reg Instllns	Retirement	2017	1982	(10,796.95)
G382.00-Meter & Reg Instllns	Retirement	2017	1983	(12,234.36)
G382.00-Meter & Reg Instllns	Retirement	2017	1983	(1,274.29)
G382.00-Meter & Reg Instllns	Retirement	2017	1984	(16,770.75)
G382.00-Meter & Reg Instllns	Retirement	2017	1985	(59,024.57)
G382.00-Meter & Reg Instllns	Retirement	2017	1986	(25,281.10)
G382.00-Meter & Reg Instllns	Retirement	2017	1986	(25,344.53)
G382.00-Meter & Reg Instllns	Retirement	2017	1987	(11,684.08)
G382.00-Meter & Reg Instllns	Retirement	2017	1988	(34,717.06)
G382.00-Meter & Reg Instllns	Retirement	2017	1988	(828.66)
G382.00-Meter & Reg Instllns	Retirement	2017	1989	(13,813.28)
G382.00-Meter & Reg Instllns	Retirement	2017	1989	(11,225.66)
G382.00-Meter & Reg Instllns	Retirement	2017	1990	(12,338.03)
G382.00-Meter & Reg Instllns	Retirement	2017	1990	(12,826.33)
G382.00-Meter & Reg Instllns	Retirement	2017	1991	(13,330.63)
G382.00-Meter & Reg Instllns	Retirement	2017	1991	(9,643.44)
G382.00-Meter & Reg Instllns	Retirement	2017	1992	(17,024.05)
G382.00-Meter & Reg Instllns	Retirement	2017	1992	(14,706.85)
G382.00-Meter & Reg Instllns	Retirement	2017	1993	(5,625.86)
G382.00-Meter & Reg Instllns	Retirement	2017	1993	(9,553.29)
G382.00-Meter & Reg Instllns	Retirement	2017	1994	(8,983.53)
G382.00-Meter & Reg Instllns	Retirement	2017	1994	(11,644.69)
G382.00-Meter & Reg Instllns	Retirement	2017	1995	(4,767.46)
G382.00-Meter & Reg Instllns	Retirement	2017	1995	(16,782.88)
G382.00-Meter & Reg Instllns	Retirement	2017	1996	(21,516.66)
G382.00-Meter & Reg Instllns	Retirement	2017	1996	(453.64)
G382.00-Meter & Reg Instllns	Retirement	2017	1997	(25,328.10)
G382.00-Meter & Reg Instllns	Retirement	2017	1997	(3,414.59)
G382.00-Meter & Reg Instllns	Retirement	2017	1998	(4,886.41)
G382.00-Meter & Reg Instllns	Retirement	2017	1998	(13,961.29)
G382.00-Meter & Reg Instllns	Retirement	2017	1999	(4,578.00)
G382.00-Meter & Reg Instllns	Retirement	2017	1999	(5,209.45)
G382.00-Meter & Reg Instllns	Retirement	2017	2000	(5,003.20)
G382.00-Meter & Reg Instllns	Retirement	2017	2000	(5,505.36)
G382.00-Meter & Reg Instllns	Retirement	2017	2001	(4,287.74)

G382.00-Meter & Reg Instllns	Retirement	2017	2001	(846.93)
G382.00-Meter & Reg Instllns	Retirement	2017	2002	(17,629.07)
G382.00-Meter & Reg Instllns	Retirement	2017	2002	(938.19)
G382.00-Meter & Reg Instllns	Retirement	2017	2003	(21,083.54)
G382.00-Meter & Reg Instllns	Retirement	2017	2003	(256.96)
G382.00-Meter & Reg Instllns	Retirement	2017	2004	(48,428.25)
G382.00-Meter & Reg Instllns	Retirement	2017	2004	(275.20)
G382.00-Meter & Reg Instllns	Retirement	2017	2005	(198.09)
G382.00-Meter & Reg Instllns	Retirement	2017	2005	(11,605.85)
G382.00-Meter & Reg Instllns	Retirement	2017	2006	(1,827.68)
G382.00-Meter & Reg Instllns	Retirement	2017	2006	(19,852.24)
G382.00-Meter & Reg Instllns	Retirement	2017	2007	(2,807.46)
G382.00-Meter & Reg Instllns	Retirement	2017	2007	(6,338.90)
G382.00-Meter & Reg Instllns	Retirement	2017	2008	(3,017.02)
G382.00-Meter & Reg Instllns	Retirement	2017	2008	(7,298.88)
G382.00-Meter & Reg Instllns	Retirement	2017	2009	(3,031.38)
G382.00-Meter & Reg Instllns	Retirement	2017	2009	(5,168.58)
G382.00-Meter & Reg Instllns	Retirement	2017	2010	(7,427.99)
G382.00-Meter & Reg Instllns	Retirement	2017	2011	(19,472.73)
G382.00-Meter & Reg Instllns	Retirement	2017	2012	(8,531.55)
G382.00-Meter & Reg Instllns	Retirement	2017	2013	(15,708.85)
G382.00-Meter & Reg Instllns	Retirement	2017	2014	(1,292.41)
G382.00-Meter & Reg Instllns	Retirement	2017	2015	(2,582.76)
G382.00-Meter & Reg Instllns	Retirement	2018	1953	(1,233.47)
G382.00-Meter & Reg Instllns	Retirement	2018	1954	(1,264.30)
G382.00-Meter & Reg Instllns	Retirement	2018	1955	(1,704.37)
G382.00-Meter & Reg Instllns	Retirement	2018	1956	(1,716.90)
G382.00-Meter & Reg Instllns	Retirement	2018	1957	(1,425.19)
G382.00-Meter & Reg Instllns	Retirement	2018	1958	(1,283.81)
G382.00-Meter & Reg Instllns	Retirement	2018	1959	(2,182.94)
G382.00-Meter & Reg Instllns	Retirement	2018	1978	(12,602.60)
G382.00-Meter & Reg Instllns	Retirement	2018	1979	(11,160.61)
G382.00-Meter & Reg Instllns	Retirement	2018	1980	(5,362.43)
G382.00-Meter & Reg Instllns	Retirement	2018	1981	(5,703.07)
G382.00-Meter & Reg Instllns	Retirement	2018	1982	(9,553.07)
G382.00-Meter & Reg Instllns	Retirement	2018	1983	(6,117.19)
G382.00-Meter & Reg Instllns	Retirement	2018	1984	(26,553.67)
G382.00-Meter & Reg Instllns	Retirement	2018	1985	(4,540.35)
G382.00-Meter & Reg Instllns	Retirement	2018	1986	(12,015.24)
G382.00-Meter & Reg Instllns	Retirement	2018	1987	(11,684.10)
G382.00-Meter & Reg Instllns	Retirement	2018	1988	(49,524.35)
G382.00-Meter & Reg Instllns	Retirement	2018	1989	(23,501.49)
G382.00-Meter & Reg Instllns	Retirement	2018	1990	(19,250.05)
G382.00-Meter & Reg Instllns	Retirement	2018	1991	(20,168.17)

G382.00-Meter & Reg Instllns	Retirement	2018	1992	(18,887.34)
G382.00-Meter & Reg Instllns	Retirement	2018	1993	(18,147.72)
G382.00-Meter & Reg Instllns	Retirement	2018	1994	(19,994.19)
G382.00-Meter & Reg Instllns	Retirement	2018	1995	(43,209.42)
G382.00-Meter & Reg Instllns	Retirement	2018	1996	(17,676.83)
G382.00-Meter & Reg Instllns	Retirement	2018	1997	(23,463.69)
G382.00-Meter & Reg Instllns	Retirement	2018	1998	(12,859.19)
G382.00-Meter & Reg Instllns	Retirement	2018	1999	(9,305.47)
G382.00-Meter & Reg Instllns	Retirement	2018	2000	(20,249.72)
G382.00-Meter & Reg Instllns	Retirement	2018	2001	(6,299.70)
G382.00-Meter & Reg Instllns	Retirement	2018	2002	(78,654.92)
G382.00-Meter & Reg Instllns	Retirement	2018	2003	(138,587.31)
G382.00-Meter & Reg Instllns	Retirement	2018	2004	(160,094.14)
G382.00-Meter & Reg Instllns	Retirement	2018	2005	(80,431.06)
G382.00-Meter & Reg Instllns	Retirement	2018	2006	(189,894.22)
G382.00-Meter & Reg Instllns	Retirement	2018	2007	(157,072.89)
G382.00-Meter & Reg Instllns	Retirement	2018	2008	(77,290.42)
G382.00-Meter & Reg Instllns	Retirement	2018	2009	(82,602.63)
G382.00-Meter & Reg Instllns	Retirement	2018	2010	(67,832.31)
G382.00-Meter & Reg Instllns	Retirement	2018	2011	(232,539.64)
G382.00-Meter & Reg Instllns	Retirement	2018	2012	(290,584.75)
G382.00-Meter & Reg Instllns	Retirement	2018	2013	(328,681.39)
G382.00-Meter & Reg Instllns	Retirement	2018	2014	(2,584.82)
G382.00-Meter & Reg Instllns	Retirement	2018	2015	(10,251.95)
G382.00-Meter & Reg Instllns	Retirement	2019	1953	(2,523.58)
G382.00-Meter & Reg Instllns	Retirement	2019	1954	(2,840.57)
G382.00-Meter & Reg Instllns	Retirement	2019	1955	(4,261.13)
G382.00-Meter & Reg Instllns	Retirement	2019	1956	(4,743.28)
G382.00-Meter & Reg Instllns	Retirement	2019	1957	(4,593.84)
G382.00-Meter & Reg Instllns	Retirement	2019	1958	(2,416.58)
G382.00-Meter & Reg Instllns	Retirement	2019	1959	(3,512.56)
G382.00-Meter & Reg Instllns	Retirement	2019	1975	(39.16)
G382.00-Meter & Reg Instllns	Retirement	2019	1978	(16,721.23)
G382.00-Meter & Reg Instllns	Retirement	2019	1979	(17,127.66)
G382.00-Meter & Reg Instllns	Retirement	2019	1980	(15,548.39)
G382.00-Meter & Reg Instllns	Retirement	2019	1981	(7,094.09)
G382.00-Meter & Reg Instllns	Retirement	2019	1982	(13,308.50)
G382.00-Meter & Reg Instllns	Retirement	2019	1983	(11,649.79)
G382.00-Meter & Reg Instllns	Retirement	2019	1984	(18,168.30)
G382.00-Meter & Reg Instllns	Retirement	2019	1985	(10,594.15)
G382.00-Meter & Reg Instllns	Retirement	2019	1986	(29,445.36)
G382.00-Meter & Reg Instllns	Retirement	2019	1987	(7,789.39)
G382.00-Meter & Reg Instllns	Retirement	2019	1988	(60,210.78)
G382.00-Meter & Reg Instllns	Retirement	2019	1989	(42,156.20)

G382.00-Meter & Reg Instllns	Retirement	2019	1990	(21,129.10)
G382.00-Meter & Reg Instllns	Retirement	2019	1991	(32,890.29)
G382.00-Meter & Reg Instllns	Retirement	2019	1992	(25,284.02)
G382.00-Meter & Reg Instllns	Retirement	2019	1993	(25,259.61)
G382.00-Meter & Reg Instllns	Retirement	2019	1994	(29,808.26)
G382.00-Meter & Reg Instllns	Retirement	2019	1995	(44,861.62)
G382.00-Meter & Reg Instllns	Retirement	2019	1996	(32,551.56)
G382.00-Meter & Reg Instllns	Retirement	2019	1997	(36,013.56)
G382.00-Meter & Reg Instllns	Retirement	2019	1998	(18,812.09)
G382.00-Meter & Reg Instllns	Retirement	2019	1999	(19,217.32)
G382.00-Meter & Reg Instllns	Retirement	2019	2000	(20,510.18)
G382.00-Meter & Reg Instllns	Retirement	2019	2001	(8,268.48)
G382.00-Meter & Reg Instllns	Retirement	2019	2002	(50,728.31)
G382.00-Meter & Reg Instllns	Retirement	2019	2003	(103,161.96)
G382.00-Meter & Reg Instllns	Retirement	2019	2004	(97,131.75)
G382.00-Meter & Reg Instllns	Retirement	2019	2005	(35,204.55)
G382.00-Meter & Reg Instllns	Retirement	2019	2006	(32,540.19)
G382.00-Meter & Reg Instllns	Retirement	2019	2007	(91,690.48)
G382.00-Meter & Reg Instllns	Retirement	2019	2008	(101,394.56)
G382.00-Meter & Reg Instllns	Retirement	2019	2009	(75,719.82)
G382.00-Meter & Reg Instllns	Retirement	2019	2010	(14,694.89)
G382.00-Meter & Reg Instllns	Retirement	2019	2011	(41,494.98)
G382.00-Meter & Reg Instllns	Retirement	2019	2012	(98,266.45)
G382.00-Meter & Reg Instllns	Retirement	2019	2013	(31,417.69)
G382.00-Meter & Reg Instllns	Retirement	2019	2015	(91,183.85)
G382.00-Meter & Reg Instllns	Retirement	2020	1953	(8,563.16)
G382.00-Meter & Reg Instllns	Retirement	2020	1954	(2,610.72)
G382.00-Meter & Reg Instllns	Retirement	2020	1955	(2,793.34)
G382.00-Meter & Reg Instllns	Retirement	2020	1956	(2,749.95)
G382.00-Meter & Reg Instllns	Retirement	2020	1957	(1,710.18)
G382.00-Meter & Reg Instllns	Retirement	2020	1958	(1,567.01)
G382.00-Meter & Reg Instllns	Retirement	2020	1959	(3,840.81)
G382.00-Meter & Reg Instllns	Retirement	2020	1978	(18,720.08)
G382.00-Meter & Reg Instllns	Retirement	2020	1979	(16,095.86)
G382.00-Meter & Reg Instllns	Retirement	2020	1980	(13,755.92)
G382.00-Meter & Reg Instllns	Retirement	2020	1981	(14,372.98)
G382.00-Meter & Reg Instllns	Retirement	2020	1982	(26,101.62)
G382.00-Meter & Reg Instllns	Retirement	2020	1983	(15,267.14)
G382.00-Meter & Reg Instllns	Retirement	2020	1984	(2,795.12)
G382.00-Meter & Reg Instllns	Retirement	2020	1985	(10,594.15)
G382.00-Meter & Reg Instllns	Retirement	2020	1986	(32,553.09)
G382.00-Meter & Reg Instllns	Retirement	2020	1987	(36,999.58)
G382.00-Meter & Reg Instllns	Retirement	2020	1988	(86,171.02)
G382.00-Meter & Reg Instllns	Retirement	2020	1989	(90,560.67)

G382.00-Meter & Reg Instllns	Retirement	2020	1990	(51,429.11)
G382.00-Meter & Reg Instllns	Retirement	2020	1991	(72,392.44)
G382.00-Meter & Reg Instllns	Retirement	2020	1992	(46,490.70)
G382.00-Meter & Reg Instllns	Retirement	2020	1993	(33,345.19)
G382.00-Meter & Reg Instllns	Retirement	2020	1994	(54,209.46)
G382.00-Meter & Reg Instllns	Retirement	2020	1995	(43,039.58)
G382.00-Meter & Reg Instllns	Retirement	2020	1996	(37,720.23)
G382.00-Meter & Reg Instllns	Retirement	2020	1997	(37,085.55)
G382.00-Meter & Reg Instllns	Retirement	2020	1998	(44,333.26)
G382.00-Meter & Reg Instllns	Retirement	2020	1999	(40,417.18)
G382.00-Meter & Reg Instllns	Retirement	2020	2000	(82,901.98)
G382.00-Meter & Reg Instllns	Retirement	2020	2001	(39,279.38)
G382.00-Meter & Reg Instllns	Retirement	2020	2002	(52,246.62)
G382.00-Meter & Reg Instllns	Retirement	2020	2003	(60,121.62)
G382.00-Meter & Reg Instllns	Retirement	2020	2004	(50,325.89)
G382.00-Meter & Reg Instllns	Retirement	2020	2005	(80,197.08)
G382.00-Meter & Reg Instllns	Retirement	2020	2006	(131,086.84)
G382.00-Meter & Reg Instllns	Retirement	2020	2007	(354,361.29)
G382.00-Meter & Reg Instllns	Retirement	2020	2008	(669,760.09)
G382.00-Meter & Reg Instllns	Retirement	2020	2009	(404,390.08)
G382.00-Meter & Reg Instllns	Retirement	2020	2010	(329,265.60)
G382.00-Meter & Reg Instllns	Retirement	2020	2011	(144,971.84)
G382.00-Meter & Reg Instllns	Retirement	2020	2012	(274,775.77)
G382.00-Meter & Reg Instllns	Retirement	2020	2013	(104,887.95)
G382.00-Meter & Reg Instllns	Retirement	2020	2014	(252,383.65)
G382.00-Meter & Reg Instllns	Retirement	2020	2015	(7,606.35)
G382.00-Meter & Reg Instllns	Retirement	2020	2016	(2,379,285.81)
G382.00-Meter & Reg Instllns	Retirement	2021	1953	(198.49)
G382.00-Meter & Reg Instllns	Retirement	2021	1954	(377.65)
G382.00-Meter & Reg Instllns	Retirement	2021	1955	(473.44)
G382.00-Meter & Reg Instllns	Retirement	2021	1956	(261.90)
G382.00-Meter & Reg Instllns	Retirement	2021	1957	(234.75)
G382.00-Meter & Reg Instllns	Retirement	2021	1958	(226.55)
G382.00-Meter & Reg Instllns	Retirement	2021	1959	(410.33)
G382.00-Meter & Reg Instllns	Retirement	2021	1978	(3,302.72)
G382.00-Meter & Reg Instllns	Retirement	2021	1979	(1,994.79)
G382.00-Meter & Reg Instllns	Retirement	2021	1980	(20,853.63)
G382.00-Meter & Reg Instllns	Retirement	2021	1981	(18,061.70)
G382.00-Meter & Reg Instllns	Retirement	2021	1982	(21,525.20)
G382.00-Meter & Reg Instllns	Retirement	2021	1983	(26,231.90)
G382.00-Meter & Reg Instllns	Retirement	2021	1985	(1,513.45)
G382.00-Meter & Reg Instllns	Retirement	2021	1986	(40,374.67)
G382.00-Meter & Reg Instllns	Retirement	2021	1987	(62,315.03)
G382.00-Meter & Reg Instllns	Retirement	2021	1988	(110,205.21)

G382.00-Meter & Reg Instllns	Retirement	2021	1989	(130,918.21)
G382.00-Meter & Reg Instllns	Retirement	2021	1990	(74,357.85)
G382.00-Meter & Reg Instllns	Retirement	2021	1991	(93,874.98)
G382.00-Meter & Reg Instllns	Retirement	2021	1992	(37,375.36)
G382.00-Meter & Reg Instllns	Retirement	2021	1993	(47,660.64)
G382.00-Meter & Reg Instllns	Retirement	2021	1994	(57,142.48)
G382.00-Meter & Reg Instllns	Retirement	2021	1995	(33,377.97)
G382.00-Meter & Reg Instllns	Retirement	2021	1996	(30,122.78)
G382.00-Meter & Reg Instllns	Retirement	2021	1997	(30,052.97)
G382.00-Meter & Reg Instllns	Retirement	2021	1998	(77,303.10)
G382.00-Meter & Reg Instllns	Retirement	2021	1999	(41,373.64)
G382.00-Meter & Reg Instllns	Retirement	2021	2000	(87,603.53)
G382.00-Meter & Reg Instllns	Retirement	2021	2001	(67,458.70)
G382.00-Meter & Reg Instllns	Retirement	2021	2002	(63,560.54)
G382.00-Meter & Reg Instllns	Retirement	2021	2003	(8,529.35)
G382.00-Meter & Reg Instllns	Retirement	2021	2004	(38,492.47)
G382.00-Meter & Reg Instllns	Retirement	2021	2005	(57,964.86)
G382.00-Meter & Reg Instllns	Retirement	2021	2006	(81,517.32)
G382.00-Meter & Reg Instllns	Retirement	2021	2007	(5,755.98)
G382.00-Meter & Reg Instllns	Retirement	2021	2008	(12,195.26)
G382.00-Meter & Reg Instllns	Retirement	2021	2009	(10,220.27)
G382.00-Meter & Reg Instllns	Retirement	2021	2010	(19,394.37)
G382.00-Meter & Reg Instllns	Retirement	2021	2011	(1,982.97)
G382.00-Meter & Reg Instllns	Retirement	2021	2012	(1,706.31)
G382.00-Meter & Reg Instllns	Retirement	2021	2013	(2,536.99)
G382.00-Meter & Reg Instllns	Retirement	2021	2014	(6,462.06)
G382.00-Meter & Reg Instllns	Retirement	2021	2015	(12,677.26)
G382.00-Meter & Reg Instllns	Transfer	1990	1988	(6,316.00)
G382.00-Meter & Reg Instllns	Transfer	1990	1989	(5,272.00)
G382.00-Meter & Reg Instllns	Transfer	1990	1989	(44,572.00)
G382.00-Meter & Reg Instllns	Transfer	1990	1989	(15,102.00)
G382.00-Meter & Reg Instllns	Transfer	1990	1989	(19,271.00)
G382.00-Meter & Reg Instllns	Transfer	1991	1989	(4,344.00)
G382.00-Meter & Reg Instllns	Transfer	1991	1990	(18,763.00)
G382.00-Meter & Reg Instllns	Transfer	1991	1990	(14,993.00)
G382.00-Meter & Reg Instllns	Transfer	1992	1975	(4,600.00)
G382.00-Meter & Reg Instllns	Transfer	1992	1975	(4,600.00)
G382.00-Meter & Reg Instllns	Transfer	1992	1990	(16,000.00)
G382.00-Meter & Reg Instllns	Transfer	1992	1990	(16,000.00)
G382.00-Meter & Reg Instllns	Transfer	1993	1992	(55,964.00)
G382.00-Meter & Reg Instllns	Transfer	1997	1995	(20,542.00)
G382.00-Meter & Reg Instllns	Transfer	1998	1999	(134,401.05)
G382.00-Meter & Reg Instllns	Transfer	1999	1998	(292,439.85)
G382.00-Meter & Reg Instllns	Transfer	1999	1999	722,233.21

G382.00-Meter & Reg Instllns	Transfer	2000	1999	(25,486.38)
G382.00-Meter & Reg Instllns	Transfer	2000	2000	(56,685.22)
G382.00-Meter & Reg Instllns	Transfer	2001	2001	6,783.54
G382.00-Meter & Reg Instllns	Transfer	2021	2020	(16,471.95)
G382.01-Mtr-Reg-Mod Install	Balance	2024	2008	(7.02)
G382.01-Mtr-Reg-Mod Install	Balance	2024	2008	70,181.02
G382.01-Mtr-Reg-Mod Install	Balance	2024	2009	7,205,691.38
G382.01-Mtr-Reg-Mod Install	Balance	2024	2010	11,623,896.64
G382.01-Mtr-Reg-Mod Install	Balance	2024	2011	5,316,342.30
G382.01-Mtr-Reg-Mod Install	Balance	2024	2012	390,884.33
G382.01-Mtr-Reg-Mod Install	Balance	2024	2013	545,420.00
G382.01-Mtr-Reg-Mod Install	Balance	2024	2014	95,441.17
G382.01-Mtr-Reg-Mod Install	Balance	2024	2015	60,005.01
G382.01-Mtr-Reg-Mod Install	Balance	2024	2016	31,448.85
G382.01-Mtr-Reg-Mod Install	Balance	2024	2017	86,174.45
G382.01-Mtr-Reg-Mod Install	Balance	2024	2018	160,419.29
G382.01-Mtr-Reg-Mod Install	Balance	2024	2019	199,004.94
G382.01-Mtr-Reg-Mod Install	Balance	2024	2020	132,354.49
G382.01-Mtr-Reg-Mod Install	Balance	2024	2021	257,165.55
G382.01-Mtr-Reg-Mod Install	Balance	2024	2022	437,702.12
G382.01-Mtr-Reg-Mod Install	Balance	2024	2023	407,695.17
G382.01-Mtr-Reg-Mod Install	Balance	2024	2024	276,095.86
G382.01-Mtr-Reg-Mod Install	Dev_Add	2008	2008	70,174.00
G382.01-Mtr-Reg-Mod Install	Dev_Add	2009	2009	7,205,754.04
G382.01-Mtr-Reg-Mod Install	Dev_Add	2010	2010	11,624,411.52
G382.01-Mtr-Reg-Mod Install	Dev_Add	2011	2011	5,316,478.85
G382.01-Mtr-Reg-Mod Install	Dev_Add	2012	2012	390,989.04
G382.01-Mtr-Reg-Mod Install	Dev_Add	2013	2013	545,676.67
G382.01-Mtr-Reg-Mod Install	Dev_Add	2014	2014	95,441.17
G382.01-Mtr-Reg-Mod Install	Dev_Add	2015	2015	60,005.01
G382.01-Mtr-Reg-Mod Install	Dev_Add	2016	2016	31,448.85
G382.01-Mtr-Reg-Mod Install	Dev_Add	2017	2017	86,174.45
G382.01-Mtr-Reg-Mod Install	Dev_Add	2018	2018	160,419.29
G382.01-Mtr-Reg-Mod Install	Dev_Add	2019	2019	199,004.94
G382.01-Mtr-Reg-Mod Install	Dev_Add	2020	2020	132,586.09
G382.01-Mtr-Reg-Mod Install	Dev_Add	2021	2021	257,165.55
G382.01-Mtr-Reg-Mod Install	Dev_Add	2022	2022	437,702.12
G382.01-Mtr-Reg-Mod Install	Dev_Add	2023	2023	407,695.17
G382.01-Mtr-Reg-Mod Install	Dev_Add	2024	2024	276,095.86
G382.01-Mtr-Reg-Mod Install	Retirement	2015	2009	(62.66)
G382.01-Mtr-Reg-Mod Install	Retirement	2015	2010	(118.82)
G382.01-Mtr-Reg-Mod Install	Retirement	2015	2011	(136.55)
G382.01-Mtr-Reg-Mod Install	Retirement	2015	2012	(104.71)
G382.01-Mtr-Reg-Mod Install	Retirement	2015	2013	(256.67)

G382.01-Mtr-Reg-Mod Install	Retirement	2016	2010	(396.06)
G382.01-Mtr-Reg-Mod Install	Transfer	2021	2020	(231.60)
G385.00-Ind Meas & Reg St Eq	Balance	2024	1968	13,136.17
G385.00-Ind Meas & Reg St Eq	Balance	2024	1980	5,135.79
G385.00-Ind Meas & Reg St Eq	Balance	2024	1985	4,988.56
G385.00-Ind Meas & Reg St Eq	Balance	2024	1990	412,423.26
G385.00-Ind Meas & Reg St Eq	Balance	2024	2001	659,804.01
G385.00-Ind Meas & Reg St Eq	Balance	2024	2003	362,115.40
G385.00-Ind Meas & Reg St Eq	Balance	2024	2004	59,207.51
G385.00-Ind Meas & Reg St Eq	Dev_Add	1968	1968	13,136.17
G385.00-Ind Meas & Reg St Eq	Dev_Add	1980	1980	5,135.79
G385.00-Ind Meas & Reg St Eq	Dev_Add	1985	1985	4,988.56
G385.00-Ind Meas & Reg St Eq	Dev_Add	1990	1990	412,423.26
G385.00-Ind Meas & Reg St Eq	Dev_Add	2001	2001	659,804.01
G385.00-Ind Meas & Reg St Eq	Dev_Add	2003	2003	362,115.40
G385.00-Ind Meas & Reg St Eq	Dev_Add	2004	2004	59,207.51
G387.11-Other Equipment	Balance	2024	1960	513.89
G387.11-Other Equipment	Balance	2024	1966	392.41
G387.11-Other Equipment	Balance	2024	1971	1,602.20
G387.11-Other Equipment	Balance	2024	1975	20,371.94
G387.11-Other Equipment	Balance	2024	1976	352.16
G387.11-Other Equipment	Balance	2024	1980	135.17
G387.11-Other Equipment	Balance	2024	1981	4,025.70
G387.11-Other Equipment	Balance	2024	1982	14,750.20
G387.11-Other Equipment	Balance	2024	1983	5,491.88
G387.11-Other Equipment	Balance	2024	1984	51.05
G387.11-Other Equipment	Balance	2024	1985	14,640.13
G387.11-Other Equipment	Balance	2024	1986	2,884.56
G387.11-Other Equipment	Balance	2024	1988	1,162.93
G387.11-Other Equipment	Balance	2024	1991	2,623.40
G387.11-Other Equipment	Balance	2024	2001	50,390.22
G387.11-Other Equipment	Balance	2024	2004	46,862.18
G387.11-Other Equipment	Balance	2024	2007	98,490.87
G387.11-Other Equipment	Balance	2024	2008	665,227.77
G387.11-Other Equipment	Balance	2024	2009	63,753.60
G387.11-Other Equipment	Dev_Add	1921	1921	719.00
G387.11-Other Equipment	Dev_Add	1922	1922	658.00
G387.11-Other Equipment	Dev_Add	1923	1923	955.00
G387.11-Other Equipment	Dev_Add	1924	1924	656.00
G387.11-Other Equipment	Dev_Add	1925	1925	657.00
G387.11-Other Equipment	Dev_Add	1926	1926	138.00
G387.11-Other Equipment	Dev_Add	1927	1927	3,263.00
G387.11-Other Equipment	Dev_Add	1928	1928	3,426.00
G387.11-Other Equipment	Dev_Add	1929	1929	2,368.00

G387.11-Other Equipment	Dev_Add	1930	1930	3,257.00
G387.11-Other Equipment	Dev_Add	1931	1931	2,338.00
G387.11-Other Equipment	Dev_Add	1932	1932	1,928.00
G387.11-Other Equipment	Dev_Add	1933	1933	1,096.00
G387.11-Other Equipment	Dev_Add	1934	1934	137.00
G387.11-Other Equipment	Dev_Add	1935	1935	33.00
G387.11-Other Equipment	Dev_Add	1936	1936	6,754.00
G387.11-Other Equipment	Dev_Add	1937	1937	926.00
G387.11-Other Equipment	Dev_Add	1938	1938	1,326.00
G387.11-Other Equipment	Dev_Add	1939	1939	998.00
G387.11-Other Equipment	Dev_Add	1940	1940	2,428.00
G387.11-Other Equipment	Dev_Add	1941	1941	1,937.00
G387.11-Other Equipment	Dev_Add	1942	1942	228.00
G387.11-Other Equipment	Dev_Add	1943	1943	167.00
G387.11-Other Equipment	Dev_Add	1945	1945	649.00
G387.11-Other Equipment	Dev_Add	1946	1946	4,143.00
G387.11-Other Equipment	Dev_Add	1947	1947	5,251.00
G387.11-Other Equipment	Dev_Add	1948	1948	2,287.00
G387.11-Other Equipment	Dev_Add	1949	1949	1,243.00
G387.11-Other Equipment	Dev_Add	1950	1950	1,592.00
G387.11-Other Equipment	Dev_Add	1951	1951	1,898.00
G387.11-Other Equipment	Dev_Add	1952	1952	1,041.00
G387.11-Other Equipment	Dev_Add	1953	1953	2,323.00
G387.11-Other Equipment	Dev_Add	1954	1954	1,821.00
G387.11-Other Equipment	Dev_Add	1955	1955	1,319.00
G387.11-Other Equipment	Dev_Add	1956	1956	2,958.00
G387.11-Other Equipment	Dev_Add	1958	1958	539.00
G387.11-Other Equipment	Dev_Add	1959	1959	890.00
G387.11-Other Equipment	Dev_Add	1960	1960	2,124.89
G387.11-Other Equipment	Dev_Add	1962	1962	1,399.00
G387.11-Other Equipment	Dev_Add	1963	1963	2,259.00
G387.11-Other Equipment	Dev_Add	1964	1964	1,122.00
G387.11-Other Equipment	Dev_Add	1965	1965	1,519.00
G387.11-Other Equipment	Dev_Add	1966	1966	805.41
G387.11-Other Equipment	Dev_Add	1967	1967	5,604.00
G387.11-Other Equipment	Dev_Add	1968	1968	7,014.00
G387.11-Other Equipment	Dev_Add	1969	1969	3,061.00
G387.11-Other Equipment	Dev_Add	1970	1970	5,389.00
G387.11-Other Equipment	Dev_Add	1971	1971	11,461.20
G387.11-Other Equipment	Dev_Add	1972	1972	8,155.00
G387.11-Other Equipment	Dev_Add	1973	1973	3,995.00
G387.11-Other Equipment	Dev_Add	1974	1974	8,859.00
G387.11-Other Equipment	Dev_Add	1975	1975	24,141.94
G387.11-Other Equipment	Dev_Add	1976	1976	352.16

G387.11-Other Equipment	Dev_Add	1980	1980	135.17
G387.11-Other Equipment	Dev_Add	1981	1981	4,025.70
G387.11-Other Equipment	Dev_Add	1982	1982	14,750.20
G387.11-Other Equipment	Dev_Add	1983	1983	5,491.88
G387.11-Other Equipment	Dev_Add	1984	1984	51.05
G387.11-Other Equipment	Dev_Add	1985	1985	14,640.13
G387.11-Other Equipment	Dev_Add	1986	1986	2,884.56
G387.11-Other Equipment	Dev_Add	1988	1988	2,480.93
G387.11-Other Equipment	Dev_Add	1992	1992	359,351.00
G387.11-Other Equipment	Dev_Add	2001	2001	50,390.22
G387.11-Other Equipment	Dev_Add	2002	2002	584,733.12
G387.11-Other Equipment	Dev_Add	2004	2004	46,862.18
G387.11-Other Equipment	Dev_Add	2007	2007	98,490.87
G387.11-Other Equipment	Dev_Add	2008	2008	665,227.77
G387.11-Other Equipment	Dev_Add	2009	2009	63,753.60
G387.11-Other Equipment	Retirement	1949	1938	(279.00)
G387.11-Other Equipment	Retirement	1949	1939	(180.00)
G387.11-Other Equipment	Retirement	1949	1940	(185.00)
G387.11-Other Equipment	Retirement	1950	1934	(113.00)
G387.11-Other Equipment	Retirement	1950	1936	(2,358.00)
G387.11-Other Equipment	Retirement	1950	1938	(382.00)
G387.11-Other Equipment	Retirement	1950	1940	(691.00)
G387.11-Other Equipment	Retirement	1950	1946	(2,476.00)
G387.11-Other Equipment	Retirement	1951	1931	(912.00)
G387.11-Other Equipment	Retirement	1951	1937	(627.00)
G387.11-Other Equipment	Retirement	1951	1940	(1,198.00)
G387.11-Other Equipment	Retirement	1951	1945	(119.00)
G387.11-Other Equipment	Retirement	1952	1935	(33.00)
G387.11-Other Equipment	Retirement	1952	1939	(39.00)
G387.11-Other Equipment	Retirement	1952	1941	(359.00)
G387.11-Other Equipment	Retirement	1952	1943	(167.00)
G387.11-Other Equipment	Retirement	1952	1947	(417.00)
G387.11-Other Equipment	Retirement	1953	1927	(166.00)
G387.11-Other Equipment	Retirement	1953	1928	(486.00)
G387.11-Other Equipment	Retirement	1953	1934	(24.00)
G387.11-Other Equipment	Retirement	1953	1936	(51.00)
G387.11-Other Equipment	Retirement	1953	1939	(236.00)
G387.11-Other Equipment	Retirement	1953	1941	(1,436.00)
G387.11-Other Equipment	Retirement	1953	1947	(755.00)
G387.11-Other Equipment	Retirement	1953	1948	(473.00)
G387.11-Other Equipment	Retirement	1954	1923	(268.00)
G387.11-Other Equipment	Retirement	1954	1936	(80.00)
G387.11-Other Equipment	Retirement	1954	1947	(755.00)
G387.11-Other Equipment	Retirement	1954	1953	(226.00)

G387.11-Other Equipment	Retirement	1955	1921	(104.00)
G387.11-Other Equipment	Retirement	1955	1933	(32.00)
G387.11-Other Equipment	Retirement	1955	1945	(231.00)
G387.11-Other Equipment	Retirement	1955	1947	(377.00)
G387.11-Other Equipment	Retirement	1955	1948	(245.00)
G387.11-Other Equipment	Retirement	1956	1927	(150.00)
G387.11-Other Equipment	Retirement	1956	1929	(1,469.00)
G387.11-Other Equipment	Retirement	1956	1931	(95.00)
G387.11-Other Equipment	Retirement	1956	1936	(181.00)
G387.11-Other Equipment	Retirement	1956	1945	(119.00)
G387.11-Other Equipment	Retirement	1956	1949	(202.00)
G387.11-Other Equipment	Retirement	1956	1952	(211.00)
G387.11-Other Equipment	Retirement	1957	1928	(500.00)
G387.11-Other Equipment	Retirement	1957	1931	(324.00)
G387.11-Other Equipment	Retirement	1957	1938	(597.00)
G387.11-Other Equipment	Retirement	1957	1941	(142.00)
G387.11-Other Equipment	Retirement	1957	1946	(350.00)
G387.11-Other Equipment	Retirement	1957	1950	(973.00)
G387.11-Other Equipment	Retirement	1957	1951	(177.00)
G387.11-Other Equipment	Retirement	1958	1923	(27.00)
G387.11-Other Equipment	Retirement	1958	1927	(706.00)
G387.11-Other Equipment	Retirement	1958	1928	(1,628.00)
G387.11-Other Equipment	Retirement	1958	1930	(2,084.00)
G387.11-Other Equipment	Retirement	1958	1936	(1,169.00)
G387.11-Other Equipment	Retirement	1958	1937	(169.00)
G387.11-Other Equipment	Retirement	1958	1945	(180.00)
G387.11-Other Equipment	Retirement	1958	1946	(175.00)
G387.11-Other Equipment	Retirement	1958	1947	(556.00)
G387.11-Other Equipment	Retirement	1958	1949	(265.00)
G387.11-Other Equipment	Retirement	1958	1951	(553.00)
G387.11-Other Equipment	Retirement	1958	1956	(1,619.00)
G387.11-Other Equipment	Retirement	1959	1927	(134.00)
G387.11-Other Equipment	Retirement	1959	1939	(543.00)
G387.11-Other Equipment	Retirement	1959	1946	(617.00)
G387.11-Other Equipment	Retirement	1959	1949	(776.00)
G387.11-Other Equipment	Retirement	1959	1951	(391.00)
G387.11-Other Equipment	Retirement	1959	1953	(414.00)
G387.11-Other Equipment	Retirement	1960	1921	(52.00)
G387.11-Other Equipment	Retirement	1960	1927	(701.00)
G387.11-Other Equipment	Retirement	1960	1929	(27.00)
G387.11-Other Equipment	Retirement	1960	1930	(437.00)
G387.11-Other Equipment	Retirement	1960	1931	(283.00)
G387.11-Other Equipment	Retirement	1960	1932	(1,513.00)
G387.11-Other Equipment	Retirement	1960	1933	(1,064.00)

G387.11-Other Equipment	Retirement	1960	1936	(311.00)
G387.11-Other Equipment	Retirement	1960	1938	(68.00)
G387.11-Other Equipment	Retirement	1960	1940	(135.00)
G387.11-Other Equipment	Retirement	1960	1946	(525.00)
G387.11-Other Equipment	Retirement	1960	1947	(1,356.00)
G387.11-Other Equipment	Retirement	1960	1948	(184.00)
G387.11-Other Equipment	Retirement	1960	1951	(214.00)
G387.11-Other Equipment	Retirement	1965	1930	(16.00)
G387.11-Other Equipment	Retirement	1966	1921	(63.00)
G387.11-Other Equipment	Retirement	1966	1962	(233.00)
G387.11-Other Equipment	Retirement	1967	1921	(250.00)
G387.11-Other Equipment	Retirement	1968	1922	(157.00)
G387.11-Other Equipment	Retirement	1968	1947	(202.00)
G387.11-Other Equipment	Retirement	1968	1952	(138.00)
G387.11-Other Equipment	Retirement	1969	1921	(250.00)
G387.11-Other Equipment	Retirement	1969	1923	(53.00)
G387.11-Other Equipment	Retirement	1970	1922	(63.00)
G387.11-Other Equipment	Retirement	1971	1968	(269.00)
G387.11-Other Equipment	Retirement	1973	1954	(81.00)
G387.11-Other Equipment	Retirement	1975	1922	(438.00)
G387.11-Other Equipment	Retirement	1975	1923	(607.00)
G387.11-Other Equipment	Retirement	1975	1924	(239.00)
G387.11-Other Equipment	Retirement	1975	1960	(213.00)
G387.11-Other Equipment	Retirement	1975	1967	(250.00)
G387.11-Other Equipment	Retirement	1976	1924	(417.00)
G387.11-Other Equipment	Retirement	1976	1925	(60.00)
G387.11-Other Equipment	Retirement	1976	1926	(138.00)
G387.11-Other Equipment	Retirement	1976	1937	(130.00)
G387.11-Other Equipment	Retirement	1976	1973	(216.00)
G387.11-Other Equipment	Retirement	1979	1925	(239.00)
G387.11-Other Equipment	Retirement	1980	1925	(239.00)
G387.11-Other Equipment	Retirement	1981	1925	(119.00)
G387.11-Other Equipment	Retirement	1981	1927	(67.00)
G387.11-Other Equipment	Retirement	1982	1927	(134.00)
G387.11-Other Equipment	Retirement	1982	1955	(147.00)
G387.11-Other Equipment	Retirement	1982	1960	(175.00)
G387.11-Other Equipment	Retirement	1983	1975	(3,426.00)
G387.11-Other Equipment	Retirement	1986	1975	(344.00)
G387.11-Other Equipment	Retirement	1996	1990	(108,665.00)
G387.11-Other Equipment	Retirement	1997	1927	(1,205.00)
G387.11-Other Equipment	Retirement	1997	1928	(812.00)
G387.11-Other Equipment	Retirement	1997	1929	(872.00)
G387.11-Other Equipment	Retirement	1997	1930	(720.00)
G387.11-Other Equipment	Retirement	1997	1931	(724.00)

G387.11-Other Equipment	Retirement	1997	1932	(415.00)
G387.11-Other Equipment	Retirement	1997	1936	(2,604.00)
G387.11-Other Equipment	Retirement	1997	1940	(219.00)
G387.11-Other Equipment	Retirement	1997	1942	(228.00)
G387.11-Other Equipment	Retirement	1997	1947	(833.00)
G387.11-Other Equipment	Retirement	1997	1948	(1,385.00)
G387.11-Other Equipment	Retirement	1997	1950	(619.00)
G387.11-Other Equipment	Retirement	1997	1951	(563.00)
G387.11-Other Equipment	Retirement	1997	1952	(692.00)
G387.11-Other Equipment	Retirement	1997	1953	(1,683.00)
G387.11-Other Equipment	Retirement	1997	1954	(1,740.00)
G387.11-Other Equipment	Retirement	1997	1955	(1,172.00)
G387.11-Other Equipment	Retirement	1997	1956	(1,339.00)
G387.11-Other Equipment	Retirement	1997	1958	(539.00)
G387.11-Other Equipment	Retirement	1997	1959	(890.00)
G387.11-Other Equipment	Retirement	1997	1960	(1,223.00)
G387.11-Other Equipment	Retirement	1997	1962	(1,166.00)
G387.11-Other Equipment	Retirement	1997	1963	(2,259.00)
G387.11-Other Equipment	Retirement	1997	1964	(1,122.00)
G387.11-Other Equipment	Retirement	1997	1965	(1,519.00)
G387.11-Other Equipment	Retirement	1997	1966	(413.00)
G387.11-Other Equipment	Retirement	1997	1967	(5,354.00)
G387.11-Other Equipment	Retirement	1997	1968	(6,745.00)
G387.11-Other Equipment	Retirement	1997	1969	(3,061.00)
G387.11-Other Equipment	Retirement	1997	1970	(5,389.00)
G387.11-Other Equipment	Retirement	1997	1971	(9,859.00)
G387.11-Other Equipment	Retirement	1997	1972	(8,155.00)
G387.11-Other Equipment	Retirement	1997	1973	(3,779.00)
G387.11-Other Equipment	Retirement	1997	1974	(8,859.00)
G387.11-Other Equipment	Retirement	1997	1990	(116,500.00)
G387.11-Other Equipment	Retirement	1997	1992	(71,810.00)
G387.11-Other Equipment	Transfer	1990	1990	(9,617.00)
G387.11-Other Equipment	Transfer	1991	1991	(144,881.60)
G387.11-Other Equipment	Transfer	1992	1990	108,666.00
G387.11-Other Equipment	Transfer	1992	1990	70,275.00
G387.11-Other Equipment	Transfer	1992	1990	41,417.00
G387.11-Other Equipment	Transfer	1992	1990	14,424.00
G387.11-Other Equipment	Transfer	1992	1991	35,071.00
G387.11-Other Equipment	Transfer	1992	1991	42,063.00
G387.11-Other Equipment	Transfer	1992	1991	22,645.00
G387.11-Other Equipment	Transfer	1992	1991	21,136.00
G387.11-Other Equipment	Transfer	1992	1991	25,338.00
G387.11-Other Equipment	Transfer	1992	1992	(287,541.00)
G387.11-Other Equipment	Transfer	1993	1988	(1,318.00)

G387.11-Other Equipment	Transfer	1995	1991	1,252.00
G387.11-Other Equipment	Transfer	2003	2002	(584,733.12)
G387.12-Other EQ -CNG Deprec	Balance	2024	1990	9,616.32
G387.12-Other EQ -CNG Deprec	Balance	2024	1992	244,202.61
G387.12-Other EQ -CNG Deprec	Balance	2024	1993	280,136.88
G387.12-Other EQ -CNG Deprec	Balance	2024	1994	561,491.41
G387.12-Other EQ -CNG Deprec	Balance	2024	1995	5,036.21
G387.12-Other EQ -CNG Deprec	Balance	2024	1996	57,838.49
G387.12-Other EQ -CNG Deprec	Balance	2024	1997	870,934.90
G387.12-Other EQ -CNG Deprec	Balance	2024	2000	57,269.18
G387.12-Other EQ -CNG Deprec	Balance	2024	2002	650,100.53
G387.12-Other EQ -CNG Deprec	Balance	2024	2014	1,520,663.15
G387.12-Other EQ -CNG Deprec	Balance	2024	2017	4,653,083.24
G387.12-Other EQ -CNG Deprec	Dev_Add	1990	1990	9,616.32
G387.12-Other EQ -CNG Deprec	Dev_Add	1991	1991	147,504.88
G387.12-Other EQ -CNG Deprec	Dev_Add	1992	1992	492,833.77
G387.12-Other EQ -CNG Deprec	Dev_Add	1993	1993	517,379.20
G387.12-Other EQ -CNG Deprec	Dev_Add	1994	1994	847,269.11
G387.12-Other EQ -CNG Deprec	Dev_Add	1995	1995	5,036.21
G387.12-Other EQ -CNG Deprec	Dev_Add	1996	1996	257,288.89
G387.12-Other EQ -CNG Deprec	Dev_Add	1997	1997	870,934.90
G387.12-Other EQ -CNG Deprec	Dev_Add	2000	2000	326,239.78
G387.12-Other EQ -CNG Deprec	Dev_Add	2002	2002	650,100.53
G387.12-Other EQ -CNG Deprec	Dev_Add	2003	2003	65,367.41
G387.12-Other EQ -CNG Deprec	Dev_Add	2011	2011	182,903.66
G387.12-Other EQ -CNG Deprec	Dev_Add	2014	2014	1,525,680.07
G387.12-Other EQ -CNG Deprec	Dev_Add	2017	2017	4,653,083.24
G387.12-Other EQ -CNG Deprec	Retirement	2000	1993	(237,242.32)
G387.12-Other EQ -CNG Deprec	Retirement	2002	1992	(248,631.16)
G387.12-Other EQ -CNG Deprec	Retirement	2002	2000	(15,840.08)
G387.12-Other EQ -CNG Deprec	Retirement	2011	2000	(234,040.77)
G387.12-Other EQ -CNG Deprec	Retirement	2022	1991	(147,504.88)
G387.12-Other EQ -CNG Deprec	Retirement	2022	1994	(285,777.70)
G387.12-Other EQ -CNG Deprec	Retirement	2022	1996	(199,450.40)
G387.12-Other EQ -CNG Deprec	Retirement	2022	2000	(19,089.75)
G387.12-Other EQ -CNG Deprec	Retirement	2022	2011	(182,903.66)
G387.12-Other EQ -CNG Deprec	Transfer	2003	2003	584,733.12
G387.12-Other EQ -CNG Deprec	Transfer	2013	2003	(650,100.53)
G387.12-Other EQ -CNG Deprec	Transfer	2021	2014	(5,016.92)
G392.20-Transprtn Eq-Trailer	Dev_Add	1970	1970	28,070.00
G392.20-Transprtn Eq-Trailer	Dev_Add	1971	1971	80,703.40
G392.20-Transprtn Eq-Trailer	Dev_Add	1976	1976	5,794.00
G392.20-Transprtn Eq-Trailer	Dev_Add	1978	1978	5,519.00
G392.20-Transprtn Eq-Trailer	Dev_Add	1997	1997	2.10

G392.20-Transprtn Eq-Trailer	Retirement	1988	1970	(26,327.00)
G392.20-Transprtn Eq-Trailer	Retirement	1990	1971	(8,627.00)
G392.20-Transprtn Eq-Trailer	Retirement	1991	1971	(7,746.00)
G392.20-Transprtn Eq-Trailer	Retirement	1992	1971	(1,709.00)
G392.20-Transprtn Eq-Trailer	Retirement	1994	1971	(58,973.00)
G392.20-Transprtn Eq-Trailer	Retirement	1995	1971	(1,939.00)
G392.20-Transprtn Eq-Trailer	Retirement	1996	1976	(5,794.00)
G392.20-Transprtn Eq-Trailer	Retirement	1996	1978	(5,519.00)
G392.20-Transprtn Eq-Trailer	Retirement	1997	1970	(1,743.00)
G392.20-Transprtn Eq-Trailer	Retirement	2006	1971	(1,709.40)
G392.20-Transprtn Eq-Trailer	Retirement	2017	1996	(29,873.45)
G392.20-Transprtn Eq-Trailer	Retirement	2018	1997	(44,627.10)
G392.20-Transprtn Eq-Trailer	Transfer	1996	1996	(0.55)
G392.20-Transprtn Eq-Trailer	Transfer	1998	1996	14,937.00
G392.20-Transprtn Eq-Trailer	Transfer	1998	1996	14,937.00
G392.20-Transprtn Eq-Trailer	Transfer	1998	1997	6,375.00
G392.20-Transprtn Eq-Trailer	Transfer	1998	1997	6,375.00
G392.20-Transprtn Eq-Trailer	Transfer	1998	1997	6,375.00
G392.20-Transprtn Eq-Trailer	Transfer	1998	1997	6,375.00
G392.20-Transprtn Eq-Trailer	Transfer	1998	1997	6,375.00
G392.20-Transprtn Eq-Trailer	Transfer	1998	1997	6,375.00
G392.20-Transprtn Eq-Trailer	Transfer	1998	1997	6,375.00
G394.10-Portable Tools	Balance	2024	2001	339,120.15
G394.10-Portable Tools	Balance	2024	2002	530,129.48
G394.10-Portable Tools	Balance	2024	2003	467,246.13
G394.10-Portable Tools	Balance	2024	2004	324,828.80
G394.10-Portable Tools	Balance	2024	2005	169,876.82
G394.10-Portable Tools	Balance	2024	2006	519,668.72
G394.10-Portable Tools	Balance	2024	2007	277,643.26
G394.10-Portable Tools	Balance	2024	2008	161,222.45
G394.10-Portable Tools	Balance	2024	2009	348,247.03
G394.10-Portable Tools	Balance	2024	2010	193,140.34
G394.10-Portable Tools	Balance	2024	2011	393,507.85
G394.10-Portable Tools	Balance	2024	2012	544,163.08
G394.10-Portable Tools	Balance	2024	2013	514,102.93
G394.10-Portable Tools	Balance	2024	2014	135,946.17
G394.10-Portable Tools	Balance	2024	2015	542,141.37
G394.10-Portable Tools	Balance	2024	2016	610,492.42
G394.10-Portable Tools	Balance	2024	2017	42,667.18
G394.10-Portable Tools	Balance	2024	2018	896.02
G394.10-Portable Tools	Balance	2024	2019	127,439.77
G394.10-Portable Tools	Balance	2024	2020	473,853.97
G394.10-Portable Tools	Balance	2024	2021	18,859.70
G394.10-Portable Tools	Balance	2024	2022	19,018,474.80

G394.10-Portable Tools	Balance	2024	2023	1,247,048.08
G394.10-Portable Tools	Balance	2024	2024	1,562,737.25
G394.10-Portable Tools	Dev_Add	1931	1931	174.00
G394.10-Portable Tools	Dev_Add	1932	1932	420.00
G394.10-Portable Tools	Dev_Add	1933	1933	177.00
G394.10-Portable Tools	Dev_Add	1934	1934	748.00
G394.10-Portable Tools	Dev_Add	1935	1935	2,344.00
G394.10-Portable Tools	Dev_Add	1936	1936	2,187.00
G394.10-Portable Tools	Dev_Add	1937	1937	1,030.00
G394.10-Portable Tools	Dev_Add	1938	1938	951.00
G394.10-Portable Tools	Dev_Add	1939	1939	1,725.00
G394.10-Portable Tools	Dev_Add	1940	1940	98.00
G394.10-Portable Tools	Dev_Add	1941	1941	5,245.00
G394.10-Portable Tools	Dev_Add	1943	1943	900.00
G394.10-Portable Tools	Dev_Add	1944	1944	205.00
G394.10-Portable Tools	Dev_Add	1945	1945	439.00
G394.10-Portable Tools	Dev_Add	1946	1946	9,195.00
G394.10-Portable Tools	Dev_Add	1947	1947	16,034.00
G394.10-Portable Tools	Dev_Add	1948	1948	14,510.00
G394.10-Portable Tools	Dev_Add	1949	1949	6,642.00
G394.10-Portable Tools	Dev_Add	1950	1950	2,769.00
G394.10-Portable Tools	Dev_Add	1951	1951	15,257.66
G394.10-Portable Tools	Dev_Add	1952	1952	3,568.87
G394.10-Portable Tools	Dev_Add	1953	1953	4,718.78
G394.10-Portable Tools	Dev_Add	1954	1954	4,503.13
G394.10-Portable Tools	Dev_Add	1955	1955	1,250.48
G394.10-Portable Tools	Dev_Add	1956	1956	17,590.00
G394.10-Portable Tools	Dev_Add	1957	1957	10,248.56
G394.10-Portable Tools	Dev_Add	1958	1958	10,734.00
G394.10-Portable Tools	Dev_Add	1959	1959	34,676.32
G394.10-Portable Tools	Dev_Add	1960	1960	26,092.40
G394.10-Portable Tools	Dev_Add	1961	1961	10,594.87
G394.10-Portable Tools	Dev_Add	1962	1962	5,163.46
G394.10-Portable Tools	Dev_Add	1963	1963	5,813.64
G394.10-Portable Tools	Dev_Add	1964	1964	5,535.94
G394.10-Portable Tools	Dev_Add	1965	1965	8,913.13
G394.10-Portable Tools	Dev_Add	1966	1966	11,825.98
G394.10-Portable Tools	Dev_Add	1967	1967	2,385.26
G394.10-Portable Tools	Dev_Add	1968	1968	21,296.09
G394.10-Portable Tools	Dev_Add	1969	1969	47,703.89
G394.10-Portable Tools	Dev_Add	1970	1970	51,973.03
G394.10-Portable Tools	Dev_Add	1971	1971	62,386.38
G394.10-Portable Tools	Dev_Add	1972	1972	82,488.95
G394.10-Portable Tools	Dev_Add	1973	1973	18,044.41

G394.10-Portable Tools	Dev_Add	1974	1974	81,430.83
G394.10-Portable Tools	Dev_Add	1975	1975	88,291.97
G394.10-Portable Tools	Dev_Add	1976	1976	3,156.60
G394.10-Portable Tools	Dev_Add	1977	1977	40,650.53
G394.10-Portable Tools	Dev_Add	1978	1978	19,673.24
G394.10-Portable Tools	Dev_Add	1979	1979	40,883.49
G394.10-Portable Tools	Dev_Add	1980	1980	71,976.33
G394.10-Portable Tools	Dev_Add	1981	1981	35,571.68
G394.10-Portable Tools	Dev_Add	1982	1982	31,613.97
G394.10-Portable Tools	Dev_Add	1983	1983	32,198.94
G394.10-Portable Tools	Dev_Add	1984	1984	27,144.66
G394.10-Portable Tools	Dev_Add	1985	1985	124,183.11
G394.10-Portable Tools	Dev_Add	1986	1986	153,957.85
G394.10-Portable Tools	Dev_Add	1987	1987	270,046.43
G394.10-Portable Tools	Dev_Add	1988	1988	196,793.14
G394.10-Portable Tools	Dev_Add	1989	1989	131,124.77
G394.10-Portable Tools	Dev_Add	1990	1990	187,346.02
G394.10-Portable Tools	Dev_Add	1991	1991	143,077.94
G394.10-Portable Tools	Dev_Add	1992	1992	281,363.48
G394.10-Portable Tools	Dev_Add	1993	1993	378,129.69
G394.10-Portable Tools	Dev_Add	1994	1994	192,900.45
G394.10-Portable Tools	Dev_Add	1995	1995	919,744.79
G394.10-Portable Tools	Dev_Add	1996	1996	336,296.89
G394.10-Portable Tools	Dev_Add	1997	1997	348,914.13
G394.10-Portable Tools	Dev_Add	1998	1998	284,477.59
G394.10-Portable Tools	Dev_Add	1999	1999	288,144.18
G394.10-Portable Tools	Dev_Add	2000	2000	365,609.63
G394.10-Portable Tools	Dev_Add	2001	2001	339,120.15
G394.10-Portable Tools	Dev_Add	2002	2002	530,129.48
G394.10-Portable Tools	Dev_Add	2003	2003	467,246.13
G394.10-Portable Tools	Dev_Add	2004	2004	324,828.80
G394.10-Portable Tools	Dev_Add	2005	2005	169,876.82
G394.10-Portable Tools	Dev_Add	2006	2006	519,668.72
G394.10-Portable Tools	Dev_Add	2007	2007	277,643.26
G394.10-Portable Tools	Dev_Add	2008	2008	161,222.45
G394.10-Portable Tools	Dev_Add	2009	2009	348,247.03
G394.10-Portable Tools	Dev_Add	2010	2010	193,140.34
G394.10-Portable Tools	Dev_Add	2011	2011	393,507.85
G394.10-Portable Tools	Dev_Add	2012	2012	544,163.08
G394.10-Portable Tools	Dev_Add	2013	2013	514,102.93
G394.10-Portable Tools	Dev_Add	2014	2014	135,946.17
G394.10-Portable Tools	Dev_Add	2015	2015	542,141.37
G394.10-Portable Tools	Dev_Add	2016	2016	610,492.42
G394.10-Portable Tools	Dev_Add	2017	2017	42,667.18

G394.10-Portable Tools	Dev_Add	2018	2018	896.02
G394.10-Portable Tools	Dev_Add	2019	2019	127,763.19
G394.10-Portable Tools	Dev_Add	2020	2020	473,853.97
G394.10-Portable Tools	Dev_Add	2021	2021	18,859.70
G394.10-Portable Tools	Dev_Add	2022	2022	19,018,474.80
G394.10-Portable Tools	Dev_Add	2023	2023	1,247,048.08
G394.10-Portable Tools	Dev_Add	2024	2024	1,562,737.25
G394.10-Portable Tools	Retirement	1961	1936	(243.00)
G394.10-Portable Tools	Retirement	1961	1941	(310.00)
G394.10-Portable Tools	Retirement	1961	1943	(50.00)
G394.10-Portable Tools	Retirement	1961	1946	(350.00)
G394.10-Portable Tools	Retirement	1961	1947	(974.00)
G394.10-Portable Tools	Retirement	1961	1948	(385.00)
G394.10-Portable Tools	Retirement	1961	1951	(214.00)
G394.10-Portable Tools	Retirement	1961	1956	(271.00)
G394.10-Portable Tools	Retirement	1961	1957	(387.00)
G394.10-Portable Tools	Retirement	1961	1960	(113.00)
G394.10-Portable Tools	Retirement	1962	1939	(349.00)
G394.10-Portable Tools	Retirement	1962	1947	(167.00)
G394.10-Portable Tools	Retirement	1962	1948	(184.00)
G394.10-Portable Tools	Retirement	1962	1953	(433.00)
G394.10-Portable Tools	Retirement	1962	1958	(113.00)
G394.10-Portable Tools	Retirement	1963	1946	(266.00)
G394.10-Portable Tools	Retirement	1963	1947	(167.00)
G394.10-Portable Tools	Retirement	1963	1951	(133.00)
G394.10-Portable Tools	Retirement	1963	1956	(253.00)
G394.10-Portable Tools	Retirement	1963	1957	(613.00)
G394.10-Portable Tools	Retirement	1963	1960	(113.00)
G394.10-Portable Tools	Retirement	1964	1948	(346.00)
G394.10-Portable Tools	Retirement	1964	1949	(388.00)
G394.10-Portable Tools	Retirement	1964	1950	(847.00)
G394.10-Portable Tools	Retirement	1964	1957	(709.00)
G394.10-Portable Tools	Retirement	1964	1959	(767.00)
G394.10-Portable Tools	Retirement	1965	1941	(142.00)
G394.10-Portable Tools	Retirement	1965	1946	(175.00)
G394.10-Portable Tools	Retirement	1965	1947	(383.00)
G394.10-Portable Tools	Retirement	1965	1949	(144.00)
G394.10-Portable Tools	Retirement	1965	1959	(1,124.00)
G394.10-Portable Tools	Retirement	1965	1960	(114.00)
G394.10-Portable Tools	Retirement	1965	1961	(116.00)
G394.10-Portable Tools	Retirement	1966	1936	(243.00)
G394.10-Portable Tools	Retirement	1966	1947	(502.00)
G394.10-Portable Tools	Retirement	1966	1948	(292.00)
G394.10-Portable Tools	Retirement	1966	1949	(194.00)

G394.10-Portable Tools	Retirement	1966	1956	(271.00)
G394.10-Portable Tools	Retirement	1967	1937	(169.00)
G394.10-Portable Tools	Retirement	1967	1943	(150.00)
G394.10-Portable Tools	Retirement	1967	1946	(175.00)
G394.10-Portable Tools	Retirement	1967	1960	(461.00)
G394.10-Portable Tools	Retirement	1968	1938	(181.00)
G394.10-Portable Tools	Retirement	1968	1941	(168.00)
G394.10-Portable Tools	Retirement	1968	1947	(795.00)
G394.10-Portable Tools	Retirement	1968	1948	(427.00)
G394.10-Portable Tools	Retirement	1968	1949	(303.00)
G394.10-Portable Tools	Retirement	1968	1951	(768.00)
G394.10-Portable Tools	Retirement	1968	1954	(181.00)
G394.10-Portable Tools	Retirement	1968	1956	(358.00)
G394.10-Portable Tools	Retirement	1968	1957	(124.00)
G394.10-Portable Tools	Retirement	1968	1958	(348.00)
G394.10-Portable Tools	Retirement	1968	1959	(338.00)
G394.10-Portable Tools	Retirement	1968	1960	(370.00)
G394.10-Portable Tools	Retirement	1968	1965	(1,737.00)
G394.10-Portable Tools	Retirement	1969	1934	(64.00)
G394.10-Portable Tools	Retirement	1969	1936	(729.00)
G394.10-Portable Tools	Retirement	1969	1939	(39.00)
G394.10-Portable Tools	Retirement	1969	1945	(237.00)
G394.10-Portable Tools	Retirement	1969	1946	(823.00)
G394.10-Portable Tools	Retirement	1969	1947	(46.00)
G394.10-Portable Tools	Retirement	1969	1948	(373.00)
G394.10-Portable Tools	Retirement	1969	1957	(520.00)
G394.10-Portable Tools	Retirement	1969	1958	(2,048.00)
G394.10-Portable Tools	Retirement	1970	1936	(486.00)
G394.10-Portable Tools	Retirement	1970	1946	(2,336.00)
G394.10-Portable Tools	Retirement	1970	1947	(530.00)
G394.10-Portable Tools	Retirement	1970	1948	(1,341.00)
G394.10-Portable Tools	Retirement	1970	1951	(640.00)
G394.10-Portable Tools	Retirement	1970	1958	(347.00)
G394.10-Portable Tools	Retirement	1970	1959	(4,860.00)
G394.10-Portable Tools	Retirement	1971	1960	(113.00)
G394.10-Portable Tools	Retirement	1971	1970	(286.00)
G394.10-Portable Tools	Retirement	1972	1941	(689.00)
G394.10-Portable Tools	Retirement	1972	1943	(175.00)
G394.10-Portable Tools	Retirement	1972	1946	(472.00)
G394.10-Portable Tools	Retirement	1972	1947	(518.00)
G394.10-Portable Tools	Retirement	1972	1948	(737.00)
G394.10-Portable Tools	Retirement	1972	1951	(56.00)
G394.10-Portable Tools	Retirement	1972	1954	(315.00)
G394.10-Portable Tools	Retirement	1972	1958	(550.00)

G394.10-Portable Tools	Retirement	1972	1960	(679.00)
G394.10-Portable Tools	Retirement	1972	1967	(1,231.00)
G394.10-Portable Tools	Retirement	1972	1968	(2,486.00)
G394.10-Portable Tools	Retirement	1972	1971	(581.00)
G394.10-Portable Tools	Retirement	1972	1972	(370.00)
G394.10-Portable Tools	Retirement	1973	1936	(243.00)
G394.10-Portable Tools	Retirement	1973	1941	(168.00)
G394.10-Portable Tools	Retirement	1973	1946	(175.00)
G394.10-Portable Tools	Retirement	1973	1947	(335.00)
G394.10-Portable Tools	Retirement	1973	1948	(192.00)
G394.10-Portable Tools	Retirement	1973	1949	(194.00)
G394.10-Portable Tools	Retirement	1973	1951	(400.00)
G394.10-Portable Tools	Retirement	1973	1952	(402.00)
G394.10-Portable Tools	Retirement	1973	1956	(682.00)
G394.10-Portable Tools	Retirement	1973	1959	(371.00)
G394.10-Portable Tools	Retirement	1974	1941	(107.00)
G394.10-Portable Tools	Retirement	1974	1946	(617.00)
G394.10-Portable Tools	Retirement	1974	1947	(298.00)
G394.10-Portable Tools	Retirement	1974	1948	(1,065.00)
G394.10-Portable Tools	Retirement	1974	1954	(237.00)
G394.10-Portable Tools	Retirement	1974	1956	(442.00)
G394.10-Portable Tools	Retirement	1975	1935	(111.00)
G394.10-Portable Tools	Retirement	1975	1941	(168.00)
G394.10-Portable Tools	Retirement	1975	1947	(93.00)
G394.10-Portable Tools	Retirement	1975	1948	(302.00)
G394.10-Portable Tools	Retirement	1975	1949	(539.00)
G394.10-Portable Tools	Retirement	1975	1953	(104.00)
G394.10-Portable Tools	Retirement	1975	1956	(153.00)
G394.10-Portable Tools	Retirement	1975	1958	(96.00)
G394.10-Portable Tools	Retirement	1975	1963	(192.00)
G394.10-Portable Tools	Retirement	1975	1972	(53.00)
G394.10-Portable Tools	Retirement	1976	1932	(140.00)
G394.10-Portable Tools	Retirement	1976	1933	(177.00)
G394.10-Portable Tools	Retirement	1976	1934	(161.00)
G394.10-Portable Tools	Retirement	1976	1947	(117.00)
G394.10-Portable Tools	Retirement	1976	1951	(133.00)
G394.10-Portable Tools	Retirement	1976	1959	(169.00)
G394.10-Portable Tools	Retirement	1976	1963	(183.00)
G394.10-Portable Tools	Retirement	1976	1970	(53.00)
G394.10-Portable Tools	Retirement	1976	1971	(35.00)
G394.10-Portable Tools	Retirement	1977	1940	(98.00)
G394.10-Portable Tools	Retirement	1977	1944	(205.00)
G394.10-Portable Tools	Retirement	1977	1947	(586.00)
G394.10-Portable Tools	Retirement	1977	1956	(86.00)

G394.10-Portable Tools	Retirement	1977	1958	(856.00)
G394.10-Portable Tools	Retirement	1977	1962	(282.00)
G394.10-Portable Tools	Retirement	1977	1964	(412.00)
G394.10-Portable Tools	Retirement	1977	1968	(192.00)
G394.10-Portable Tools	Retirement	1977	1970	(383.00)
G394.10-Portable Tools	Retirement	1977	1971	(222.00)
G394.10-Portable Tools	Retirement	1978	1946	(103.00)
G394.10-Portable Tools	Retirement	1978	1947	(117.00)
G394.10-Portable Tools	Retirement	1978	1948	(104.00)
G394.10-Portable Tools	Retirement	1978	1952	(159.00)
G394.10-Portable Tools	Retirement	1978	1954	(99.00)
G394.10-Portable Tools	Retirement	1978	1958	(498.00)
G394.10-Portable Tools	Retirement	1978	1963	(114.00)
G394.10-Portable Tools	Retirement	1978	1970	(1,613.00)
G394.10-Portable Tools	Retirement	1978	1972	(135.00)
G394.10-Portable Tools	Retirement	1978	1975	(916.00)
G394.10-Portable Tools	Retirement	1978	1977	(1.00)
G394.10-Portable Tools	Retirement	1979	1932	(140.00)
G394.10-Portable Tools	Retirement	1979	1951	(105.00)
G394.10-Portable Tools	Retirement	1979	1953	(104.00)
G394.10-Portable Tools	Retirement	1979	1971	(135.00)
G394.10-Portable Tools	Retirement	1980	1931	(174.00)
G394.10-Portable Tools	Retirement	1980	1932	(140.00)
G394.10-Portable Tools	Retirement	1980	1935	(293.00)
G394.10-Portable Tools	Retirement	1980	1937	(144.00)
G394.10-Portable Tools	Retirement	1980	1941	(98.00)
G394.10-Portable Tools	Retirement	1980	1943	(138.00)
G394.10-Portable Tools	Retirement	1980	1945	(202.00)
G394.10-Portable Tools	Retirement	1980	1946	(103.00)
G394.10-Portable Tools	Retirement	1980	1947	(817.00)
G394.10-Portable Tools	Retirement	1980	1949	(109.00)
G394.10-Portable Tools	Retirement	1980	1951	(316.00)
G394.10-Portable Tools	Retirement	1980	1952	(440.00)
G394.10-Portable Tools	Retirement	1980	1954	(222.00)
G394.10-Portable Tools	Retirement	1980	1958	(348.00)
G394.10-Portable Tools	Retirement	1980	1965	(349.00)
G394.10-Portable Tools	Retirement	1980	1969	(166.00)
G394.10-Portable Tools	Retirement	1980	1970	(3,681.00)
G394.10-Portable Tools	Retirement	1980	1971	(219.00)
G394.10-Portable Tools	Retirement	1980	1972	(3,273.00)
G394.10-Portable Tools	Retirement	1980	1973	(125.00)
G394.10-Portable Tools	Retirement	1980	1974	(508.00)
G394.10-Portable Tools	Retirement	1980	1975	(139.00)
G394.10-Portable Tools	Retirement	1982	1935	(437.00)

G394.10-Portable Tools	Retirement	1982	1941	(98.00)
G394.10-Portable Tools	Retirement	1982	1943	(212.00)
G394.10-Portable Tools	Retirement	1982	1949	(109.00)
G394.10-Portable Tools	Retirement	1982	1951	(115.00)
G394.10-Portable Tools	Retirement	1982	1953	(847.00)
G394.10-Portable Tools	Retirement	1982	1954	(111.00)
G394.10-Portable Tools	Retirement	1982	1968	(185.00)
G394.10-Portable Tools	Retirement	1982	1971	(219.00)
G394.10-Portable Tools	Retirement	1982	1972	(290.00)
G394.10-Portable Tools	Retirement	1982	1974	(157.00)
G394.10-Portable Tools	Retirement	1983	1936	(243.00)
G394.10-Portable Tools	Retirement	1983	1937	(144.00)
G394.10-Portable Tools	Retirement	1983	1946	(533.00)
G394.10-Portable Tools	Retirement	1983	1947	(689.00)
G394.10-Portable Tools	Retirement	1983	1948	(104.00)
G394.10-Portable Tools	Retirement	1983	1952	(212.00)
G394.10-Portable Tools	Retirement	1983	1953	(580.00)
G394.10-Portable Tools	Retirement	1983	1958	(568.00)
G394.10-Portable Tools	Retirement	1983	1959	(128.00)
G394.10-Portable Tools	Retirement	1983	1968	(468.00)
G394.10-Portable Tools	Retirement	1983	1973	(202.00)
G394.10-Portable Tools	Retirement	1983	1974	(282.00)
G394.10-Portable Tools	Retirement	1983	1975	(121.00)
G394.10-Portable Tools	Retirement	1983	1978	(3,898.00)
G394.10-Portable Tools	Retirement	1983	1983	(421.00)
G394.10-Portable Tools	Retirement	1984	1956	(266.00)
G394.10-Portable Tools	Retirement	1984	1957	(251.00)
G394.10-Portable Tools	Retirement	1984	1960	(386.00)
G394.10-Portable Tools	Retirement	1984	1971	(1,292.00)
G394.10-Portable Tools	Retirement	1984	1972	(461.00)
G394.10-Portable Tools	Retirement	1984	1982	(874.00)
G394.10-Portable Tools	Retirement	1984	1983	(697.00)
G394.10-Portable Tools	Retirement	1985	1974	(1,565.00)
G394.10-Portable Tools	Retirement	1986	1937	(65.00)
G394.10-Portable Tools	Retirement	1986	1941	(64.00)
G394.10-Portable Tools	Retirement	1986	1956	(244.00)
G394.10-Portable Tools	Retirement	1986	1969	(2,550.00)
G394.10-Portable Tools	Retirement	1986	1970	(1,613.00)
G394.10-Portable Tools	Retirement	1986	1971	(398.00)
G394.10-Portable Tools	Retirement	1986	1972	(1,803.00)
G394.10-Portable Tools	Retirement	1986	1974	(1,565.00)
G394.10-Portable Tools	Retirement	1986	1979	(265.00)
G394.10-Portable Tools	Retirement	1986	1984	(692.00)
G394.10-Portable Tools	Retirement	1986	1985	(615.00)

G394.10-Portable Tools	Retirement	1987	1934	(523.00)
G394.10-Portable Tools	Retirement	1987	1935	(1,183.00)
G394.10-Portable Tools	Retirement	1987	1937	(508.00)
G394.10-Portable Tools	Retirement	1987	1938	(456.00)
G394.10-Portable Tools	Retirement	1987	1941	(2,042.00)
G394.10-Portable Tools	Retirement	1987	1943	(175.00)
G394.10-Portable Tools	Retirement	1987	1946	(1,175.00)
G394.10-Portable Tools	Retirement	1987	1947	(5,418.00)
G394.10-Portable Tools	Retirement	1987	1948	(3,795.00)
G394.10-Portable Tools	Retirement	1987	1949	(4,662.00)
G394.10-Portable Tools	Retirement	1987	1950	(877.00)
G394.10-Portable Tools	Retirement	1987	1951	(6,397.00)
G394.10-Portable Tools	Retirement	1987	1952	(1,182.00)
G394.10-Portable Tools	Retirement	1987	1953	(249.00)
G394.10-Portable Tools	Retirement	1987	1954	(1,323.00)
G394.10-Portable Tools	Retirement	1987	1955	(801.00)
G394.10-Portable Tools	Retirement	1987	1956	(5,802.00)
G394.10-Portable Tools	Retirement	1987	1957	(3,528.00)
G394.10-Portable Tools	Retirement	1987	1958	(2,642.00)
G394.10-Portable Tools	Retirement	1987	1959	(8,177.00)
G394.10-Portable Tools	Retirement	1987	1960	(8,529.00)
G394.10-Portable Tools	Retirement	1987	1961	(570.00)
G394.10-Portable Tools	Retirement	1987	1962	(1,010.00)
G394.10-Portable Tools	Retirement	1987	1963	(1,516.00)
G394.10-Portable Tools	Retirement	1987	1964	(531.00)
G394.10-Portable Tools	Retirement	1987	1965	(1,463.00)
G394.10-Portable Tools	Retirement	1987	1966	(4,130.00)
G394.10-Portable Tools	Retirement	1987	1967	(507.00)
G394.10-Portable Tools	Retirement	1987	1968	(3,946.00)
G394.10-Portable Tools	Retirement	1987	1969	(8,588.00)
G394.10-Portable Tools	Retirement	1987	1970	(13,458.00)
G394.10-Portable Tools	Retirement	1987	1971	(6,818.00)
G394.10-Portable Tools	Retirement	1987	1972	(19,037.00)
G394.10-Portable Tools	Retirement	1987	1973	(5,213.00)
G394.10-Portable Tools	Retirement	1987	1974	(10,949.00)
G394.10-Portable Tools	Retirement	1987	1975	(5,131.00)
G394.10-Portable Tools	Retirement	1987	1976	(435.00)
G394.10-Portable Tools	Retirement	1987	1977	(1,572.00)
G394.10-Portable Tools	Retirement	1987	1978	(1,270.00)
G394.10-Portable Tools	Retirement	1987	1979	(4,959.00)
G394.10-Portable Tools	Retirement	1987	1980	(10,082.00)
G394.10-Portable Tools	Retirement	1987	1981	(2,775.00)
G394.10-Portable Tools	Retirement	1987	1982	(1,055.00)
G394.10-Portable Tools	Retirement	1987	1983	(1,593.00)

G394.10-Portable Tools	Retirement	1987	1984	(594.00)
G394.10-Portable Tools	Retirement	1987	1985	(476.00)
G394.10-Portable Tools	Retirement	1987	1986	(5,403.00)
G394.10-Portable Tools	Retirement	1988	1935	(320.00)
G394.10-Portable Tools	Retirement	1988	1948	(293.00)
G394.10-Portable Tools	Retirement	1988	1958	(568.00)
G394.10-Portable Tools	Retirement	1988	1959	(2,923.00)
G394.10-Portable Tools	Retirement	1988	1960	(1,127.00)
G394.10-Portable Tools	Retirement	1988	1964	(645.00)
G394.10-Portable Tools	Retirement	1988	1965	(404.00)
G394.10-Portable Tools	Retirement	1988	1966	(448.00)
G394.10-Portable Tools	Retirement	1988	1968	(468.00)
G394.10-Portable Tools	Retirement	1988	1970	(1,611.00)
G394.10-Portable Tools	Retirement	1988	1971	(4,344.00)
G394.10-Portable Tools	Retirement	1988	1972	(1,528.00)
G394.10-Portable Tools	Retirement	1988	1974	(390.00)
G394.10-Portable Tools	Retirement	1988	1975	(493.00)
G394.10-Portable Tools	Retirement	1988	1977	(979.00)
G394.10-Portable Tools	Retirement	1988	1978	(805.00)
G394.10-Portable Tools	Retirement	1988	1981	(992.00)
G394.10-Portable Tools	Retirement	1988	1984	(403.00)
G394.10-Portable Tools	Retirement	1989	1951	(611.00)
G394.10-Portable Tools	Retirement	1989	1959	(1,104.00)
G394.10-Portable Tools	Retirement	1989	1960	(1,086.00)
G394.10-Portable Tools	Retirement	1989	1962	(797.00)
G394.10-Portable Tools	Retirement	1989	1966	(455.00)
G394.10-Portable Tools	Retirement	1989	1968	(305.00)
G394.10-Portable Tools	Retirement	1989	1969	(1,438.00)
G394.10-Portable Tools	Retirement	1989	1970	(1,010.00)
G394.10-Portable Tools	Retirement	1989	1971	(3,202.00)
G394.10-Portable Tools	Retirement	1989	1972	(3,454.00)
G394.10-Portable Tools	Retirement	1989	1974	(1,788.00)
G394.10-Portable Tools	Retirement	1989	1975	(558.00)
G394.10-Portable Tools	Retirement	1989	1982	(690.00)
G394.10-Portable Tools	Retirement	1989	1984	(1,314.00)
G394.10-Portable Tools	Retirement	1989	1985	(1,591.00)
G394.10-Portable Tools	Retirement	1989	1986	(5,875.00)
G394.10-Portable Tools	Retirement	1989	1987	(1,436.00)
G394.10-Portable Tools	Retirement	1990	1947	(298.00)
G394.10-Portable Tools	Retirement	1990	1951	(1,005.00)
G394.10-Portable Tools	Retirement	1990	1952	(358.00)
G394.10-Portable Tools	Retirement	1990	1958	(537.00)
G394.10-Portable Tools	Retirement	1990	1960	(938.00)
G394.10-Portable Tools	Retirement	1990	1965	(404.00)

G394.10-Portable Tools	Retirement	1990	1970	(973.00)
G394.10-Portable Tools	Retirement	1990	1971	(1,200.00)
G394.10-Portable Tools	Retirement	1990	1972	(949.00)
G394.10-Portable Tools	Retirement	1990	1974	(2,757.00)
G394.10-Portable Tools	Retirement	1990	1975	(370.00)
G394.10-Portable Tools	Retirement	1990	1980	(1,455.00)
G394.10-Portable Tools	Retirement	1990	1981	(827.00)
G394.10-Portable Tools	Retirement	1990	1983	(951.00)
G394.10-Portable Tools	Retirement	1990	1985	(2,573.00)
G394.10-Portable Tools	Retirement	1990	1986	(587.00)
G394.10-Portable Tools	Retirement	1990	1987	(11,542.00)
G394.10-Portable Tools	Retirement	1990	1988	(1,996.00)
G394.10-Portable Tools	Retirement	1991	1946	(266.00)
G394.10-Portable Tools	Retirement	1991	1947	(298.00)
G394.10-Portable Tools	Retirement	1991	1948	(257.00)
G394.10-Portable Tools	Retirement	1991	1950	(316.00)
G394.10-Portable Tools	Retirement	1991	1951	(727.00)
G394.10-Portable Tools	Retirement	1991	1953	(261.00)
G394.10-Portable Tools	Retirement	1991	1956	(1,044.00)
G394.10-Portable Tools	Retirement	1991	1957	(1,127.00)
G394.10-Portable Tools	Retirement	1991	1959	(1,303.00)
G394.10-Portable Tools	Retirement	1991	1960	(2,114.00)
G394.10-Portable Tools	Retirement	1991	1962	(832.00)
G394.10-Portable Tools	Retirement	1991	1963	(456.00)
G394.10-Portable Tools	Retirement	1991	1964	(371.00)
G394.10-Portable Tools	Retirement	1991	1965	(855.00)
G394.10-Portable Tools	Retirement	1991	1967	(391.00)
G394.10-Portable Tools	Retirement	1991	1968	(3,639.00)
G394.10-Portable Tools	Retirement	1991	1969	(425.00)
G394.10-Portable Tools	Retirement	1991	1970	(1,820.00)
G394.10-Portable Tools	Retirement	1991	1971	(2,855.00)
G394.10-Portable Tools	Retirement	1991	1972	(4,161.00)
G394.10-Portable Tools	Retirement	1991	1974	(1,012.00)
G394.10-Portable Tools	Retirement	1991	1981	(390.00)
G394.10-Portable Tools	Retirement	1991	1982	(1,668.00)
G394.10-Portable Tools	Retirement	1991	1983	(950.00)
G394.10-Portable Tools	Retirement	1991	1984	(3,489.00)
G394.10-Portable Tools	Retirement	1991	1985	(2,549.00)
G394.10-Portable Tools	Retirement	1991	1986	(4,012.00)
G394.10-Portable Tools	Retirement	1991	1987	(4,645.00)
G394.10-Portable Tools	Retirement	1991	1988	(7,372.00)
G394.10-Portable Tools	Retirement	1991	1989	(1,068.00)
G394.10-Portable Tools	Retirement	1992	1939	(763.00)
G394.10-Portable Tools	Retirement	1992	1946	(1,065.00)

G394.10-Portable Tools	Retirement	1992	1947	(2,384.00)
G394.10-Portable Tools	Retirement	1992	1948	(2,438.00)
G394.10-Portable Tools	Retirement	1992	1951	(764.00)
G394.10-Portable Tools	Retirement	1992	1957	(532.00)
G394.10-Portable Tools	Retirement	1992	1958	(582.00)
G394.10-Portable Tools	Retirement	1992	1959	(1,854.00)
G394.10-Portable Tools	Retirement	1992	1960	(393.00)
G394.10-Portable Tools	Retirement	1992	1964	(363.00)
G394.10-Portable Tools	Retirement	1992	1966	(455.00)
G394.10-Portable Tools	Retirement	1992	1969	(1,131.00)
G394.10-Portable Tools	Retirement	1992	1971	(927.00)
G394.10-Portable Tools	Retirement	1992	1972	(1,651.00)
G394.10-Portable Tools	Retirement	1992	1974	(319.00)
G394.10-Portable Tools	Retirement	1992	1982	(1,888.00)
G394.10-Portable Tools	Retirement	1992	1986	(976.00)
G394.10-Portable Tools	Retirement	1992	1987	(1,690.00)
G394.10-Portable Tools	Retirement	1992	1988	(2,026.00)
G394.10-Portable Tools	Retirement	1993	1956	(326.00)
G394.10-Portable Tools	Retirement	1993	1960	(709.00)
G394.10-Portable Tools	Retirement	1993	1965	(399.00)
G394.10-Portable Tools	Retirement	1993	1972	(339.00)
G394.10-Portable Tools	Retirement	1993	1974	(319.00)
G394.10-Portable Tools	Retirement	1993	1977	(311.00)
G394.10-Portable Tools	Retirement	1993	1985	(1,719.00)
G394.10-Portable Tools	Retirement	1993	1988	(893.00)
G394.10-Portable Tools	Retirement	1993	1989	(1,902.00)
G394.10-Portable Tools	Retirement	1994	1950	(729.00)
G394.10-Portable Tools	Retirement	1994	1951	(1,127.00)
G394.10-Portable Tools	Retirement	1994	1956	(776.00)
G394.10-Portable Tools	Retirement	1994	1957	(429.00)
G394.10-Portable Tools	Retirement	1994	1959	(972.00)
G394.10-Portable Tools	Retirement	1994	1960	(1,073.00)
G394.10-Portable Tools	Retirement	1994	1961	(1,258.00)
G394.10-Portable Tools	Retirement	1994	1964	(758.00)
G394.10-Portable Tools	Retirement	1994	1965	(326.00)
G394.10-Portable Tools	Retirement	1994	1966	(456.00)
G394.10-Portable Tools	Retirement	1994	1968	(723.00)
G394.10-Portable Tools	Retirement	1994	1969	(5,548.00)
G394.10-Portable Tools	Retirement	1994	1970	(516.00)
G394.10-Portable Tools	Retirement	1994	1971	(927.00)
G394.10-Portable Tools	Retirement	1994	1972	(642.00)
G394.10-Portable Tools	Retirement	1994	1974	(1,092.00)
G394.10-Portable Tools	Retirement	1994	1977	(666.00)
G394.10-Portable Tools	Retirement	1994	1980	(463.00)

G394.10-Portable Tools	Retirement	1994	1981	(507.00)
G394.10-Portable Tools	Retirement	1994	1985	(1,719.00)
G394.10-Portable Tools	Retirement	1994	1986	(880.00)
G394.10-Portable Tools	Retirement	1994	1987	(3,374.00)
G394.10-Portable Tools	Retirement	1994	1988	(3,268.00)
G394.10-Portable Tools	Retirement	1994	1989	(2,789.00)
G394.10-Portable Tools	Retirement	1994	1990	(1,517.00)
G394.10-Portable Tools	Retirement	1994	1991	(2,592.00)
G394.10-Portable Tools	Retirement	1994	1992	(2,490.00)
G394.10-Portable Tools	Retirement	1995	1964	(347.00)
G394.10-Portable Tools	Retirement	1995	1966	(453.00)
G394.10-Portable Tools	Retirement	1995	1969	(428.00)
G394.10-Portable Tools	Retirement	1995	1979	(6,413.00)
G394.10-Portable Tools	Retirement	1995	1980	(14,880.00)
G394.10-Portable Tools	Retirement	1995	1981	(9,445.00)
G394.10-Portable Tools	Retirement	1995	1989	(1,864.00)
G394.10-Portable Tools	Retirement	1995	1990	(681.00)
G394.10-Portable Tools	Retirement	1995	1992	(716.00)
G394.10-Portable Tools	Retirement	1996	1938	(314.00)
G394.10-Portable Tools	Retirement	1996	1939	(574.00)
G394.10-Portable Tools	Retirement	1996	1941	(861.00)
G394.10-Portable Tools	Retirement	1996	1951	(705.00)
G394.10-Portable Tools	Retirement	1996	1954	(1,130.00)
G394.10-Portable Tools	Retirement	1996	1956	(2,915.00)
G394.10-Portable Tools	Retirement	1996	1957	(285.00)
G394.10-Portable Tools	Retirement	1996	1958	(633.00)
G394.10-Portable Tools	Retirement	1996	1959	(4,112.00)
G394.10-Portable Tools	Retirement	1996	1960	(2,947.00)
G394.10-Portable Tools	Retirement	1996	1961	(4,823.00)
G394.10-Portable Tools	Retirement	1996	1962	(252.00)
G394.10-Portable Tools	Retirement	1996	1963	(1,342.00)
G394.10-Portable Tools	Retirement	1996	1964	(880.00)
G394.10-Portable Tools	Retirement	1996	1966	(2,509.00)
G394.10-Portable Tools	Retirement	1996	1968	(2,417.00)
G394.10-Portable Tools	Retirement	1996	1969	(1,396.00)
G394.10-Portable Tools	Retirement	1996	1970	(2,718.00)
G394.10-Portable Tools	Retirement	1996	1971	(2,189.00)
G394.10-Portable Tools	Retirement	1996	1972	(1,160.00)
G394.10-Portable Tools	Retirement	1996	1973	(3,624.00)
G394.10-Portable Tools	Retirement	1996	1975	(356.00)
G394.10-Portable Tools	Retirement	1996	1976	(824.00)
G394.10-Portable Tools	Retirement	1996	1980	(1,311.00)
G394.10-Portable Tools	Retirement	1996	1983	(3,119.00)
G394.10-Portable Tools	Retirement	1996	1985	(734.00)

G394.10-Portable Tools	Retirement	1996	1987	(2,682.00)
G394.10-Portable Tools	Retirement	1996	1988	(3,773.00)
G394.10-Portable Tools	Retirement	1997	1941	(330.00)
G394.10-Portable Tools	Retirement	1997	1946	(561.00)
G394.10-Portable Tools	Retirement	1997	1956	(3,422.00)
G394.10-Portable Tools	Retirement	1997	1957	(524.00)
G394.10-Portable Tools	Retirement	1997	1962	(532.00)
G394.10-Portable Tools	Retirement	1997	1963	(313.00)
G394.10-Portable Tools	Retirement	1997	1969	(845.00)
G394.10-Portable Tools	Retirement	1997	1970	(1,533.00)
G394.10-Portable Tools	Retirement	1997	1971	(2,267.00)
G394.10-Portable Tools	Retirement	1997	1972	(1,626.00)
G394.10-Portable Tools	Retirement	1997	1973	(830.00)
G394.10-Portable Tools	Retirement	1997	1974	(5,249.00)
G394.10-Portable Tools	Retirement	1997	1975	(25,997.00)
G394.10-Portable Tools	Retirement	1997	1978	(975.00)
G394.10-Portable Tools	Retirement	1997	1979	(1,893.00)
G394.10-Portable Tools	Retirement	1997	1980	(6,528.00)
G394.10-Portable Tools	Retirement	1997	1981	(6,800.00)
G394.10-Portable Tools	Retirement	1997	1986	(2,093.00)
G394.10-Portable Tools	Retirement	1997	1987	(255.00)
G394.10-Portable Tools	Retirement	1997	1990	(811.00)
G394.10-Portable Tools	Retirement	1997	1991	(1,837.00)
G394.10-Portable Tools	Retirement	1997	1992	(3,371.00)
G394.10-Portable Tools	Retirement	1997	1995	(99,164.00)
G394.10-Portable Tools	Retirement	1998	1947	(502.00)
G394.10-Portable Tools	Retirement	1998	1948	(1,875.00)
G394.10-Portable Tools	Retirement	1998	1956	(279.00)
G394.10-Portable Tools	Retirement	1998	1959	(1,930.00)
G394.10-Portable Tools	Retirement	1998	1966	(252.00)
G394.10-Portable Tools	Retirement	1998	1969	(570.00)
G394.10-Portable Tools	Retirement	1998	1984	(1,425.00)
G394.10-Portable Tools	Retirement	1999	1951	(1,041.66)
G394.10-Portable Tools	Retirement	1999	1952	(815.87)
G394.10-Portable Tools	Retirement	1999	1953	(2,140.78)
G394.10-Portable Tools	Retirement	1999	1954	(885.13)
G394.10-Portable Tools	Retirement	1999	1955	(449.48)
G394.10-Portable Tools	Retirement	1999	1957	(1,219.56)
G394.10-Portable Tools	Retirement	1999	1959	(4,544.32)
G394.10-Portable Tools	Retirement	1999	1960	(4,827.40)
G394.10-Portable Tools	Retirement	1999	1961	(3,827.87)
G394.10-Portable Tools	Retirement	1999	1962	(1,458.46)
G394.10-Portable Tools	Retirement	1999	1963	(1,697.64)
G394.10-Portable Tools	Retirement	1999	1964	(1,228.94)

G394.10-Portable Tools	Retirement	1999	1965	(2,976.13)
G394.10-Portable Tools	Retirement	1999	1966	(2,667.98)
G394.10-Portable Tools	Retirement	1999	1967	(256.26)
G394.10-Portable Tools	Retirement	1999	1968	(6,467.09)
G394.10-Portable Tools	Retirement	1999	1969	(24,618.89)
G394.10-Portable Tools	Retirement	1999	1970	(20,705.03)
G394.10-Portable Tools	Retirement	1999	1971	(34,556.38)
G394.10-Portable Tools	Retirement	1999	1972	(41,556.95)
G394.10-Portable Tools	Retirement	1999	1973	(8,050.41)
G394.10-Portable Tools	Retirement	1999	1974	(53,478.83)
G394.10-Portable Tools	Retirement	1999	1975	(56,282.97)
G394.10-Portable Tools	Retirement	2000	1976	(2,200.60)
G394.10-Portable Tools	Retirement	2000	1986	(1,183.87)
G394.10-Portable Tools	Retirement	2000	1993	(47,745.19)
G394.10-Portable Tools	Retirement	2000	1994	(19,923.64)
G394.10-Portable Tools	Retirement	2000	1995	(108,201.38)
G394.10-Portable Tools	Retirement	2000	1996	(34,327.61)
G394.10-Portable Tools	Retirement	2000	1997	(18,856.56)
G394.10-Portable Tools	Retirement	2001	1977	(37,121.53)
G394.10-Portable Tools	Retirement	2002	1978	(13,327.24)
G394.10-Portable Tools	Retirement	2003	1979	(72,879.49)
G394.10-Portable Tools	Retirement	2004	1980	(48,698.33)
G394.10-Portable Tools	Retirement	2004	1981	(13,835.68)
G394.10-Portable Tools	Retirement	2005	1982	(25,438.97)
G394.10-Portable Tools	Retirement	2006	1983	(24,467.94)
G394.10-Portable Tools	Retirement	2007	1984	(19,227.66)
G394.10-Portable Tools	Retirement	2008	1985	(112,207.11)
G394.10-Portable Tools	Retirement	2009	1986	(132,947.98)
G394.10-Portable Tools	Retirement	2010	1987	(244,422.43)
G394.10-Portable Tools	Retirement	2011	1988	(177,465.14)
G394.10-Portable Tools	Retirement	2012	1989	(121,340.77)
G394.10-Portable Tools	Retirement	2013	1990	(184,337.02)
G394.10-Portable Tools	Retirement	2014	1991	(92,117.21)
G394.10-Portable Tools	Retirement	2015	1991	(46,531.73)
G394.10-Portable Tools	Retirement	2016	1992	(274,786.48)
G394.10-Portable Tools	Retirement	2017	1993	(330,384.50)
G394.10-Portable Tools	Retirement	2017	1994	(172,976.81)
G394.10-Portable Tools	Retirement	2018	1995	-
G394.10-Portable Tools	Retirement	2019	1995	(696,579.41)
G394.10-Portable Tools	Retirement	2020	1996	(284,158.28)
G394.10-Portable Tools	Retirement	2021	1997	(285,432.57)
G394.10-Portable Tools	Retirement	2022	1998	(284,477.59)
G394.10-Portable Tools	Retirement	2023	1999	(283,841.64)
G394.10-Portable Tools	Retirement	2024	2000	(365,609.63)

G394.10-Portable Tools	Transfer	1984	1980	11,441.00
G394.10-Portable Tools	Transfer	1991	1975	296.00
G394.10-Portable Tools	Transfer	1991	1975	296.00
G394.10-Portable Tools	Transfer	1991	1975	296.00
G394.10-Portable Tools	Transfer	1991	1975	296.00
G394.10-Portable Tools	Transfer	1991	1975	296.00
G394.10-Portable Tools	Transfer	1991	1975	296.00
G394.10-Portable Tools	Transfer	1991	1975	296.00
G394.10-Portable Tools	Transfer	1991	1976	303.00
G394.10-Portable Tools	Transfer	1991	1978	301.00
G394.10-Portable Tools	Transfer	1991	1978	301.00
G394.10-Portable Tools	Transfer	1991	1979	256.00
G394.10-Portable Tools	Transfer	1991	1979	45,270.00
G394.10-Portable Tools	Transfer	1992	1989	(2,161.00)
G394.10-Portable Tools	Transfer	1997	1996	(2,874.00)
G394.10-Portable Tools	Transfer	1998	1995	(15,800.00)
G394.10-Portable Tools	Transfer	1998	1996	(14,937.00)
G394.10-Portable Tools	Transfer	1998	1997	(6,375.00)
G394.10-Portable Tools	Transfer	1998	1997	(6,375.00)
G394.10-Portable Tools	Transfer	1998	1997	(6,375.00)
G394.10-Portable Tools	Transfer	1998	1997	(6,375.00)
G394.10-Portable Tools	Transfer	1998	1997	(6,375.00)
G394.10-Portable Tools	Transfer	1998	1997	(6,375.00)
G394.10-Portable Tools	Transfer	1998	1997	(6,375.00)
G394.10-Portable Tools	Transfer	2000	1999	(4,302.54)
G394.10-Portable Tools	Transfer	2021	2019	(323.42)
G394.20-Shop Equipment	Balance	2024	2018	18,459.73
G394.20-Shop Equipment	Dev_Add	1922	1922	404.00
G394.20-Shop Equipment	Dev_Add	1923	1923	217.00
G394.20-Shop Equipment	Dev_Add	1927	1927	82.00
G394.20-Shop Equipment	Dev_Add	1928	1928	1,041.00
G394.20-Shop Equipment	Dev_Add	1929	1929	91.00
G394.20-Shop Equipment	Dev_Add	1930	1930	542.00
G394.20-Shop Equipment	Dev_Add	1931	1931	1,274.00
G394.20-Shop Equipment	Dev_Add	1932	1932	61.00
G394.20-Shop Equipment	Dev_Add	1933	1933	594.00
G394.20-Shop Equipment	Dev_Add	1935	1935	569.00
G394.20-Shop Equipment	Dev_Add	1936	1936	2,152.00
G394.20-Shop Equipment	Dev_Add	1937	1937	116.00
G394.20-Shop Equipment	Dev_Add	1938	1938	578.00
G394.20-Shop Equipment	Dev_Add	1939	1939	137.00
G394.20-Shop Equipment	Dev_Add	1940	1940	216.00
G394.20-Shop Equipment	Dev_Add	1943	1943	54.00
G394.20-Shop Equipment	Dev_Add	1945	1945	114.00

G394.20-Shop Equipment	Dev_Add	1946	1946	903.00
G394.20-Shop Equipment	Dev_Add	1948	1948	1,288.00
G394.20-Shop Equipment	Dev_Add	1949	1949	1,261.00
G394.20-Shop Equipment	Dev_Add	1951	1951	733.00
G394.20-Shop Equipment	Dev_Add	1952	1952	498.00
G394.20-Shop Equipment	Dev_Add	1953	1953	1,784.00
G394.20-Shop Equipment	Dev_Add	1954	1954	762.00
G394.20-Shop Equipment	Dev_Add	1955	1955	659.00
G394.20-Shop Equipment	Dev_Add	1958	1958	2,717.00
G394.20-Shop Equipment	Dev_Add	1959	1959	1,803.00
G394.20-Shop Equipment	Dev_Add	1960	1960	3,321.00
G394.20-Shop Equipment	Dev_Add	1961	1961	1,891.00
G394.20-Shop Equipment	Dev_Add	1962	1962	1,213.00
G394.20-Shop Equipment	Dev_Add	1963	1963	2,458.00
G394.20-Shop Equipment	Dev_Add	1965	1965	123.00
G394.20-Shop Equipment	Dev_Add	1966	1966	2,376.00
G394.20-Shop Equipment	Dev_Add	1967	1967	70,597.37
G394.20-Shop Equipment	Dev_Add	1968	1968	2,159.00
G394.20-Shop Equipment	Dev_Add	1969	1969	3,091.00
G394.20-Shop Equipment	Dev_Add	1970	1970	4,181.00
G394.20-Shop Equipment	Dev_Add	1971	1971	1,692.00
G394.20-Shop Equipment	Dev_Add	1973	1973	351.00
G394.20-Shop Equipment	Dev_Add	1974	1974	1,054.00
G394.20-Shop Equipment	Dev_Add	1975	1975	93.00
G394.20-Shop Equipment	Dev_Add	1977	1977	308.00
G394.20-Shop Equipment	Dev_Add	1978	1978	2,470.59
G394.20-Shop Equipment	Dev_Add	1979	1979	11,322.00
G394.20-Shop Equipment	Dev_Add	1980	1980	3,454.19
G394.20-Shop Equipment	Dev_Add	1981	1981	3,186.00
G394.20-Shop Equipment	Dev_Add	1982	1982	4,726.36
G394.20-Shop Equipment	Dev_Add	1984	1984	3,140.00
G394.20-Shop Equipment	Dev_Add	1985	1985	5,043.52
G394.20-Shop Equipment	Dev_Add	1986	1986	9,909.35
G394.20-Shop Equipment	Dev_Add	1987	1987	26,829.00
G394.20-Shop Equipment	Dev_Add	1988	1988	725.00
G394.20-Shop Equipment	Dev_Add	1989	1989	7,316.67
G394.20-Shop Equipment	Dev_Add	1991	1991	2,774.93
G394.20-Shop Equipment	Dev_Add	1993	1993	29,922.94
G394.20-Shop Equipment	Dev_Add	1996	1996	1,062.67
G394.20-Shop Equipment	Dev_Add	1997	1997	6,614.97
G394.20-Shop Equipment	Dev_Add	1998	1998	21,052.23
G394.20-Shop Equipment	Dev_Add	2000	2000	24,308.25
G394.20-Shop Equipment	Dev_Add	2018	2018	18,463.59
G394.20-Shop Equipment	Retirement	1987	1923	(217.00)

G394.20-Shop Equipment	Retirement	1987	1927	(82.00)
G394.20-Shop Equipment	Retirement	1987	1928	(771.00)
G394.20-Shop Equipment	Retirement	1987	1929	(91.00)
G394.20-Shop Equipment	Retirement	1987	1930	(243.00)
G394.20-Shop Equipment	Retirement	1987	1932	(61.00)
G394.20-Shop Equipment	Retirement	1987	1933	(287.00)
G394.20-Shop Equipment	Retirement	1987	1936	(621.00)
G394.20-Shop Equipment	Retirement	1987	1937	(116.00)
G394.20-Shop Equipment	Retirement	1987	1938	(145.00)
G394.20-Shop Equipment	Retirement	1987	1939	(137.00)
G394.20-Shop Equipment	Retirement	1987	1940	(216.00)
G394.20-Shop Equipment	Retirement	1987	1943	(54.00)
G394.20-Shop Equipment	Retirement	1987	1945	(114.00)
G394.20-Shop Equipment	Retirement	1987	1946	(109.00)
G394.20-Shop Equipment	Retirement	1987	1948	(192.00)
G394.20-Shop Equipment	Retirement	1987	1949	(174.00)
G394.20-Shop Equipment	Retirement	1987	1951	(439.00)
G394.20-Shop Equipment	Retirement	1987	1953	(245.00)
G394.20-Shop Equipment	Retirement	1987	1954	(485.00)
G394.20-Shop Equipment	Retirement	1987	1958	(2,717.00)
G394.20-Shop Equipment	Retirement	1987	1959	(1,472.00)
G394.20-Shop Equipment	Retirement	1987	1960	(2,180.00)
G394.20-Shop Equipment	Retirement	1987	1961	(1,268.00)
G394.20-Shop Equipment	Retirement	1987	1962	(1,213.00)
G394.20-Shop Equipment	Retirement	1987	1963	(2,458.00)
G394.20-Shop Equipment	Retirement	1987	1965	(123.00)
G394.20-Shop Equipment	Retirement	1987	1967	(10,807.00)
G394.20-Shop Equipment	Retirement	1987	1968	(788.00)
G394.20-Shop Equipment	Retirement	1987	1969	(1,748.00)
G394.20-Shop Equipment	Retirement	1987	1970	(2,120.00)
G394.20-Shop Equipment	Retirement	1987	1971	(514.00)
G394.20-Shop Equipment	Retirement	1987	1975	(93.00)
G394.20-Shop Equipment	Retirement	1987	1979	(4,511.00)
G394.20-Shop Equipment	Retirement	1988	1986	(2,926.00)
G394.20-Shop Equipment	Retirement	1991	1938	(433.00)
G394.20-Shop Equipment	Retirement	1995	1985	(511.00)
G394.20-Shop Equipment	Retirement	1996	1922	(404.00)
G394.20-Shop Equipment	Retirement	1996	1928	(270.00)
G394.20-Shop Equipment	Retirement	1996	1930	(299.00)
G394.20-Shop Equipment	Retirement	1996	1931	(1,274.00)
G394.20-Shop Equipment	Retirement	1996	1933	(307.00)
G394.20-Shop Equipment	Retirement	1996	1935	(569.00)
G394.20-Shop Equipment	Retirement	1996	1936	(1,531.00)
G394.20-Shop Equipment	Retirement	1996	1951	(294.00)

G394.20-Shop Equipment	Retirement	1997	1946	(794.00)
G394.20-Shop Equipment	Retirement	1997	1948	(1,096.00)
G394.20-Shop Equipment	Retirement	1997	1949	(1,087.00)
G394.20-Shop Equipment	Retirement	1997	1952	(498.00)
G394.20-Shop Equipment	Retirement	1997	1953	(1,539.00)
G394.20-Shop Equipment	Retirement	1997	1954	(277.00)
G394.20-Shop Equipment	Retirement	1997	1955	(659.00)
G394.20-Shop Equipment	Retirement	1997	1959	(331.00)
G394.20-Shop Equipment	Retirement	1997	1960	(1,141.00)
G394.20-Shop Equipment	Retirement	1997	1961	(623.00)
G394.20-Shop Equipment	Retirement	1997	1966	(2,376.00)
G394.20-Shop Equipment	Retirement	1997	1967	(59,485.00)
G394.20-Shop Equipment	Retirement	1997	1968	(1,371.00)
G394.20-Shop Equipment	Retirement	1997	1969	(1,343.00)
G394.20-Shop Equipment	Retirement	1997	1970	(2,061.00)
G394.20-Shop Equipment	Retirement	1997	1971	(1,178.00)
G394.20-Shop Equipment	Retirement	1997	1973	(351.00)
G394.20-Shop Equipment	Retirement	1997	1974	(1,054.00)
G394.20-Shop Equipment	Retirement	1997	1977	(308.00)
G394.20-Shop Equipment	Retirement	1997	1979	(6,811.00)
G394.20-Shop Equipment	Retirement	1997	1980	(509.00)
G394.20-Shop Equipment	Retirement	1997	1982	(3,718.00)
G394.20-Shop Equipment	Retirement	1997	1984	(3,140.00)
G394.20-Shop Equipment	Retirement	1997	1985	(1,892.00)
G394.20-Shop Equipment	Retirement	1997	1986	(2,033.00)
G394.20-Shop Equipment	Retirement	1997	1987	(16,358.00)
G394.20-Shop Equipment	Retirement	1997	1988	(2,043.00)
G394.20-Shop Equipment	Retirement	1998	1981	(3,186.00)
G394.20-Shop Equipment	Retirement	1998	1987	(10,471.00)
G394.20-Shop Equipment	Retirement	1998	1993	(6,097.00)
G394.20-Shop Equipment	Retirement	1999	1967	(305.37)
G394.20-Shop Equipment	Retirement	2000	1978	(2,470.59)
G394.20-Shop Equipment	Retirement	2000	1980	(2,378.64)
G394.20-Shop Equipment	Retirement	2000	1982	(1,008.36)
G394.20-Shop Equipment	Retirement	2000	1985	(2,640.52)
G394.20-Shop Equipment	Retirement	2000	1986	(4,534.00)
G394.20-Shop Equipment	Retirement	2000	1991	(2,774.93)
G394.20-Shop Equipment	Retirement	2004	1980	(566.55)
G394.20-Shop Equipment	Retirement	2009	1986	(416.35)
G394.20-Shop Equipment	Retirement	2012	1989	(7,316.67)
G394.20-Shop Equipment	Retirement	2017	1993	(23,825.94)
G394.20-Shop Equipment	Retirement	2020	1996	(1,062.67)
G394.20-Shop Equipment	Retirement	2021	1997	(6,614.97)
G394.20-Shop Equipment	Retirement	2022	1998	(21,052.23)

G394.20-Shop Equipment	Retirement	2024	2000	(24,308.25)
G394.20-Shop Equipment	Transfer	1993	1988	1,318.00
G394.20-Shop Equipment	Transfer	2021	2018	(3.86)
G395.00-Laboratory Equipment	Dev_Add	1921	1921	811.00
G395.00-Laboratory Equipment	Dev_Add	1929	1929	1,762.00
G395.00-Laboratory Equipment	Dev_Add	1930	1930	1,844.00
G395.00-Laboratory Equipment	Dev_Add	1936	1936	69.00
G395.00-Laboratory Equipment	Dev_Add	1939	1939	198.00
G395.00-Laboratory Equipment	Dev_Add	1946	1946	3,028.00
G395.00-Laboratory Equipment	Dev_Add	1949	1949	1,299.00
G395.00-Laboratory Equipment	Dev_Add	1953	1953	193.00
G395.00-Laboratory Equipment	Dev_Add	1954	1954	201.00
G395.00-Laboratory Equipment	Dev_Add	1956	1956	339.00
G395.00-Laboratory Equipment	Dev_Add	1957	1957	822.51
G395.00-Laboratory Equipment	Dev_Add	1958	1958	2,205.00
G395.00-Laboratory Equipment	Dev_Add	1959	1959	672.00
G395.00-Laboratory Equipment	Dev_Add	1961	1961	1,778.00
G395.00-Laboratory Equipment	Dev_Add	1965	1965	626.74
G395.00-Laboratory Equipment	Dev_Add	1966	1966	1,450.00
G395.00-Laboratory Equipment	Dev_Add	1967	1967	103,947.20
G395.00-Laboratory Equipment	Dev_Add	1969	1969	4,001.19
G395.00-Laboratory Equipment	Dev_Add	1970	1970	5,227.32
G395.00-Laboratory Equipment	Dev_Add	1971	1971	26,037.60
G395.00-Laboratory Equipment	Dev_Add	1972	1972	6,836.00
G395.00-Laboratory Equipment	Dev_Add	1973	1973	16,522.68
G395.00-Laboratory Equipment	Dev_Add	1975	1975	6,157.71
G395.00-Laboratory Equipment	Dev_Add	1976	1976	4,224.76
G395.00-Laboratory Equipment	Dev_Add	1977	1977	1,223.82
G395.00-Laboratory Equipment	Dev_Add	1979	1979	3,965.46
G395.00-Laboratory Equipment	Dev_Add	1980	1980	9,983.00
G395.00-Laboratory Equipment	Dev_Add	1982	1982	11,331.00
G395.00-Laboratory Equipment	Dev_Add	1983	1983	8,816.82
G395.00-Laboratory Equipment	Dev_Add	1984	1984	42.00
G395.00-Laboratory Equipment	Dev_Add	1986	1986	22,901.99
G395.00-Laboratory Equipment	Dev_Add	1988	1988	171,464.51
G395.00-Laboratory Equipment	Dev_Add	1989	1989	136,274.68
G395.00-Laboratory Equipment	Dev_Add	1990	1990	39,671.00
G395.00-Laboratory Equipment	Dev_Add	1991	1991	68,980.18
G395.00-Laboratory Equipment	Dev_Add	1992	1992	27,034.98
G395.00-Laboratory Equipment	Dev_Add	1993	1993	96,937.47
G395.00-Laboratory Equipment	Dev_Add	1994	1994	29,063.78
G395.00-Laboratory Equipment	Dev_Add	1995	1995	2,711.51
G395.00-Laboratory Equipment	Dev_Add	1997	1997	292,832.85
G395.00-Laboratory Equipment	Dev_Add	1998	1998	17,698.81

G395.00-Laboratory Equipment	Retirement	1987	1930	(208.00)
G395.00-Laboratory Equipment	Retirement	1987	1936	(69.00)
G395.00-Laboratory Equipment	Retirement	1987	1939	(198.00)
G395.00-Laboratory Equipment	Retirement	1987	1953	(193.00)
G395.00-Laboratory Equipment	Retirement	1987	1954	(201.00)
G395.00-Laboratory Equipment	Retirement	1987	1957	(211.00)
G395.00-Laboratory Equipment	Retirement	1987	1959	(203.00)
G395.00-Laboratory Equipment	Retirement	1987	1969	(592.00)
G395.00-Laboratory Equipment	Retirement	1987	1970	(102.00)
G395.00-Laboratory Equipment	Retirement	1987	1971	(226.00)
G395.00-Laboratory Equipment	Retirement	1987	1972	(1,538.00)
G395.00-Laboratory Equipment	Retirement	1987	1973	(1,296.00)
G395.00-Laboratory Equipment	Retirement	1987	1984	(42.00)
G395.00-Laboratory Equipment	Retirement	1987	1986	(1,337.00)
G395.00-Laboratory Equipment	Retirement	1988	1959	(469.00)
G395.00-Laboratory Equipment	Retirement	1992	1975	(1,300.00)
G395.00-Laboratory Equipment	Retirement	1995	1956	(339.00)
G395.00-Laboratory Equipment	Retirement	1996	1921	(811.00)
G395.00-Laboratory Equipment	Retirement	1996	1929	(1,762.00)
G395.00-Laboratory Equipment	Retirement	1996	1930	(1,636.00)
G395.00-Laboratory Equipment	Retirement	1996	1991	(11,367.00)
G395.00-Laboratory Equipment	Retirement	1996	1992	(7,480.00)
G395.00-Laboratory Equipment	Retirement	1997	1946	(3,028.00)
G395.00-Laboratory Equipment	Retirement	1997	1949	(1,299.00)
G395.00-Laboratory Equipment	Retirement	1997	1958	(2,205.00)
G395.00-Laboratory Equipment	Retirement	1997	1961	(1,778.00)
G395.00-Laboratory Equipment	Retirement	1997	1965	(313.00)
G395.00-Laboratory Equipment	Retirement	1997	1966	(1,450.00)
G395.00-Laboratory Equipment	Retirement	1997	1967	(103,312.00)
G395.00-Laboratory Equipment	Retirement	1997	1969	(741.00)
G395.00-Laboratory Equipment	Retirement	1997	1971	(15,366.00)
G395.00-Laboratory Equipment	Retirement	1997	1972	(4,690.00)
G395.00-Laboratory Equipment	Retirement	1997	1980	(9,983.00)
G395.00-Laboratory Equipment	Retirement	1997	1982	(11,331.00)
G395.00-Laboratory Equipment	Retirement	1997	1983	(4,466.00)
G395.00-Laboratory Equipment	Retirement	1997	1988	(89,053.00)
G395.00-Laboratory Equipment	Retirement	1997	1989	(11,505.00)
G395.00-Laboratory Equipment	Retirement	1997	1990	(39,671.00)
G395.00-Laboratory Equipment	Retirement	1997	1993	(28,665.00)
G395.00-Laboratory Equipment	Retirement	1997	1997	(27,438.00)
G395.00-Laboratory Equipment	Retirement	1998	1969	(462.00)
G395.00-Laboratory Equipment	Retirement	1998	1971	(768.00)
G395.00-Laboratory Equipment	Retirement	1998	1972	(608.00)
G395.00-Laboratory Equipment	Retirement	1998	1973	(792.00)

G395.00-Laboratory Equipment	Retirement	1998	1975	(2,718.00)
G395.00-Laboratory Equipment	Retirement	1999	1957	(611.51)
G395.00-Laboratory Equipment	Retirement	1999	1965	(313.74)
G395.00-Laboratory Equipment	Retirement	1999	1967	(635.20)
G395.00-Laboratory Equipment	Retirement	1999	1969	(2,206.19)
G395.00-Laboratory Equipment	Retirement	1999	1970	(5,125.32)
G395.00-Laboratory Equipment	Retirement	1999	1971	(9,677.60)
G395.00-Laboratory Equipment	Retirement	1999	1973	(14,434.68)
G395.00-Laboratory Equipment	Retirement	1999	1992	(759.10)
G395.00-Laboratory Equipment	Retirement	2000	1975	(2,139.71)
G395.00-Laboratory Equipment	Retirement	2000	1976	(4,224.76)
G395.00-Laboratory Equipment	Retirement	2000	1977	(513.44)
G395.00-Laboratory Equipment	Retirement	2000	1979	(3,965.46)
G395.00-Laboratory Equipment	Retirement	2000	1986	(8,481.13)
G395.00-Laboratory Equipment	Retirement	2000	1989	(11,272.25)
G395.00-Laboratory Equipment	Retirement	2000	1993	(32,967.19)
G395.00-Laboratory Equipment	Retirement	2000	1995	(2,711.51)
G395.00-Laboratory Equipment	Retirement	2002	1977	(710.38)
G395.00-Laboratory Equipment	Retirement	2004	1983	(4,350.82)
G395.00-Laboratory Equipment	Retirement	2004	1986	(13,083.86)
G395.00-Laboratory Equipment	Retirement	2004	1988	(84,890.51)
G395.00-Laboratory Equipment	Retirement	2004	1989	(105,201.43)
G395.00-Laboratory Equipment	Retirement	2005	1991	(57,613.18)
G395.00-Laboratory Equipment	Retirement	2006	1992	(18,795.88)
G395.00-Laboratory Equipment	Retirement	2007	1993	(32,655.28)
G395.00-Laboratory Equipment	Retirement	2008	1994	(29,063.78)
G395.00-Laboratory Equipment	Retirement	2017	1997	(265,394.85)
G395.00-Laboratory Equipment	Retirement	2017	1998	(17,698.81)
G395.00-Laboratory Equipment	Transfer	1989	1988	2,479.00
G395.00-Laboratory Equipment	Transfer	1994	1989	(8,296.00)
G395.00-Laboratory Equipment	Transfer	1994	1993	(2,650.00)
G396.00-Power Operated Eq.	Dev_Add	1987	1987	84,655.04
G396.00-Power Operated Eq.	Dev_Add	1994	1994	146,122.00
G396.00-Power Operated Eq.	Dev_Add	1999	1999	16,162.40
G396.00-Power Operated Eq.	Retirement	2007	1987	(84,655.04)
G396.00-Power Operated Eq.	Retirement	2015	1994	(146,122.00)
G396.00-Power Operated Eq.	Retirement	2019	1999	(16,162.40)
G397.00-Communication Equip.	Balance	2024	2012	181,000.00
G397.00-Communication Equip.	Balance	2024	2013	1,495,921.49
G397.00-Communication Equip.	Balance	2024	2014	248,248.09
G397.00-Communication Equip.	Balance	2024	2018	310,590.21
G397.00-Communication Equip.	Balance	2024	2024	(3,260.46)
G397.00-Communication Equip.	Balance	2024	2024	363,661.39
G397.00-Communication Equip.	Dev_Add	1937	1937	138.74

G397.00-Communication Equip.	Dev_Add	1938	1938	258.00
G397.00-Communication Equip.	Dev_Add	1939	1939	38.00
G397.00-Communication Equip.	Dev_Add	1941	1941	402.45
G397.00-Communication Equip.	Dev_Add	1942	1942	559.00
G397.00-Communication Equip.	Dev_Add	1943	1943	515.00
G397.00-Communication Equip.	Dev_Add	1944	1944	341.00
G397.00-Communication Equip.	Dev_Add	1945	1945	1,219.19
G397.00-Communication Equip.	Dev_Add	1948	1948	254.00
G397.00-Communication Equip.	Dev_Add	1949	1949	75.92
G397.00-Communication Equip.	Dev_Add	1950	1950	1,428.72
G397.00-Communication Equip.	Dev_Add	1951	1951	136.56
G397.00-Communication Equip.	Dev_Add	1953	1953	5,819.04
G397.00-Communication Equip.	Dev_Add	1955	1955	1,538.58
G397.00-Communication Equip.	Dev_Add	1956	1956	1,613.30
G397.00-Communication Equip.	Dev_Add	1958	1958	678.00
G397.00-Communication Equip.	Dev_Add	1960	1960	5,957.24
G397.00-Communication Equip.	Dev_Add	1961	1961	1,282.96
G397.00-Communication Equip.	Dev_Add	1964	1964	411.00
G397.00-Communication Equip.	Dev_Add	1965	1965	45,512.94
G397.00-Communication Equip.	Dev_Add	1966	1966	9,204.30
G397.00-Communication Equip.	Dev_Add	1967	1967	753.00
G397.00-Communication Equip.	Dev_Add	1968	1968	22,228.62
G397.00-Communication Equip.	Dev_Add	1969	1969	6,758.00
G397.00-Communication Equip.	Dev_Add	1970	1970	2,098.71
G397.00-Communication Equip.	Dev_Add	1972	1972	17,941.03
G397.00-Communication Equip.	Dev_Add	1973	1973	59,236.03
G397.00-Communication Equip.	Dev_Add	1974	1974	479.00
G397.00-Communication Equip.	Dev_Add	1976	1976	1,786.63
G397.00-Communication Equip.	Dev_Add	1981	1981	6,779.12
G397.00-Communication Equip.	Dev_Add	1982	1982	54,174.22
G397.00-Communication Equip.	Dev_Add	1983	1983	52,628.10
G397.00-Communication Equip.	Dev_Add	1984	1984	103,470.61
G397.00-Communication Equip.	Dev_Add	1985	1985	268,132.30
G397.00-Communication Equip.	Dev_Add	1986	1986	70,826.16
G397.00-Communication Equip.	Dev_Add	1987	1987	60,135.63
G397.00-Communication Equip.	Dev_Add	1988	1988	116,126.86
G397.00-Communication Equip.	Dev_Add	1989	1989	69,558.39
G397.00-Communication Equip.	Dev_Add	1990	1990	62,658.17
G397.00-Communication Equip.	Dev_Add	1991	1991	488,969.55
G397.00-Communication Equip.	Dev_Add	1992	1992	32,309.39
G397.00-Communication Equip.	Dev_Add	1993	1993	490,164.20
G397.00-Communication Equip.	Dev_Add	1994	1994	363,119.76
G397.00-Communication Equip.	Dev_Add	1995	1995	217,410.50
G397.00-Communication Equip.	Dev_Add	1996	1996	57,893.45

G397.00-Communication Equip.	Dev_Add	1997	1997	329,060.48
G397.00-Communication Equip.	Dev_Add	1998	1998	387,733.28
G397.00-Communication Equip.	Dev_Add	1999	1999	191,851.59
G397.00-Communication Equip.	Dev_Add	2001	2001	530,146.53
G397.00-Communication Equip.	Dev_Add	2003	2003	109,730.17
G397.00-Communication Equip.	Dev_Add	2005	2005	120,544.78
G397.00-Communication Equip.	Dev_Add	2007	2007	9,466.95
G397.00-Communication Equip.	Dev_Add	2008	2008	15,313.70
G397.00-Communication Equip.	Dev_Add	2012	2012	181,000.00
G397.00-Communication Equip.	Dev_Add	2013	2013	1,495,921.49
G397.00-Communication Equip.	Dev_Add	2014	2014	248,248.09
G397.00-Communication Equip.	Dev_Add	2018	2018	310,786.63
G397.00-Communication Equip.	Dev_Add	2024	2024	360,400.93
G397.00-Communication Equip.	Retirement	1984	1944	(341.00)
G397.00-Communication Equip.	Retirement	1984	1945	(324.00)
G397.00-Communication Equip.	Retirement	1984	1948	(254.00)
G397.00-Communication Equip.	Retirement	1985	1938	(258.00)
G397.00-Communication Equip.	Retirement	1985	1939	(38.00)
G397.00-Communication Equip.	Retirement	1985	1968	(4,487.00)
G397.00-Communication Equip.	Retirement	1985	1973	(1,465.00)
G397.00-Communication Equip.	Retirement	1988	1966	(3,312.00)
G397.00-Communication Equip.	Retirement	1988	1973	(5,744.00)
G397.00-Communication Equip.	Retirement	1991	1965	(23,086.00)
G397.00-Communication Equip.	Retirement	1991	1966	(641.00)
G397.00-Communication Equip.	Retirement	1991	1967	(753.00)
G397.00-Communication Equip.	Retirement	1991	1968	(136.00)
G397.00-Communication Equip.	Retirement	1992	1968	(409.00)
G397.00-Communication Equip.	Retirement	1995	1973	(18,791.00)
G397.00-Communication Equip.	Retirement	1995	1989	(2,200.00)
G397.00-Communication Equip.	Retirement	1995	1991	(40,330.00)
G397.00-Communication Equip.	Retirement	1995	1993	(1,759.00)
G397.00-Communication Equip.	Retirement	1995	1994	(3,737.00)
G397.00-Communication Equip.	Retirement	1996	1955	(1,056.00)
G397.00-Communication Equip.	Retirement	1996	1958	(320.00)
G397.00-Communication Equip.	Retirement	1996	1960	(137.00)
G397.00-Communication Equip.	Retirement	1996	1966	(406.00)
G397.00-Communication Equip.	Retirement	1996	1968	(3,016.00)
G397.00-Communication Equip.	Retirement	1996	1969	(182.00)
G397.00-Communication Equip.	Retirement	1996	1970	(1,712.00)
G397.00-Communication Equip.	Retirement	1996	1984	(1,594.00)
G397.00-Communication Equip.	Retirement	1996	1985	(2,461.00)
G397.00-Communication Equip.	Retirement	1996	1986	(50,266.00)
G397.00-Communication Equip.	Retirement	1996	1987	(148,530.00)
G397.00-Communication Equip.	Retirement	1996	1988	(4,781.00)

G397.00-Communication Equip.	Retirement	1996	1990	(34,701.00)
G397.00-Communication Equip.	Retirement	1996	1992	(6,784.00)
G397.00-Communication Equip.	Retirement	1996	1993	(17,885.00)
G397.00-Communication Equip.	Retirement	1997	1942	(559.00)
G397.00-Communication Equip.	Retirement	1997	1943	(515.00)
G397.00-Communication Equip.	Retirement	1997	1956	(1,456.00)
G397.00-Communication Equip.	Retirement	1997	1958	(358.00)
G397.00-Communication Equip.	Retirement	1997	1960	(172.00)
G397.00-Communication Equip.	Retirement	1997	1968	(4,032.00)
G397.00-Communication Equip.	Retirement	1997	1969	(4,513.00)
G397.00-Communication Equip.	Retirement	1997	1972	(3,502.00)
G397.00-Communication Equip.	Retirement	1997	1973	(3,454.00)
G397.00-Communication Equip.	Retirement	1997	1983	(14,870.00)
G397.00-Communication Equip.	Retirement	1997	1985	(30,495.00)
G397.00-Communication Equip.	Retirement	1997	1987	(18,670.00)
G397.00-Communication Equip.	Retirement	1997	1991	(30,433.00)
G397.00-Communication Equip.	Retirement	1998	1964	(411.00)
G397.00-Communication Equip.	Retirement	1998	1965	(19,680.00)
G397.00-Communication Equip.	Retirement	1998	1966	(2,186.00)
G397.00-Communication Equip.	Retirement	1998	1968	(8,251.00)
G397.00-Communication Equip.	Retirement	1998	1969	(2,063.00)
G397.00-Communication Equip.	Retirement	1998	1973	(29,689.00)
G397.00-Communication Equip.	Retirement	1998	1974	(479.00)
G397.00-Communication Equip.	Retirement	1999	1937	(138.74)
G397.00-Communication Equip.	Retirement	1999	1941	(402.45)
G397.00-Communication Equip.	Retirement	1999	1945	(895.19)
G397.00-Communication Equip.	Retirement	1999	1949	(75.92)
G397.00-Communication Equip.	Retirement	1999	1950	(1,428.72)
G397.00-Communication Equip.	Retirement	1999	1951	(136.56)
G397.00-Communication Equip.	Retirement	1999	1953	(5,819.04)
G397.00-Communication Equip.	Retirement	1999	1955	(482.58)
G397.00-Communication Equip.	Retirement	1999	1956	(157.30)
G397.00-Communication Equip.	Retirement	1999	1960	(5,648.24)
G397.00-Communication Equip.	Retirement	1999	1961	(1,282.96)
G397.00-Communication Equip.	Retirement	1999	1965	(2,746.94)
G397.00-Communication Equip.	Retirement	1999	1966	(2,659.30)
G397.00-Communication Equip.	Retirement	1999	1968	(1,897.62)
G397.00-Communication Equip.	Retirement	1999	1970	(386.71)
G397.00-Communication Equip.	Retirement	1999	1972	(14,439.03)
G397.00-Communication Equip.	Retirement	1999	1973	(93.03)
G397.00-Communication Equip.	Retirement	1999	1976	(14,334.63)
G397.00-Communication Equip.	Retirement	1999	1981	(6,779.12)
G397.00-Communication Equip.	Retirement	1999	1982	(53,752.22)
G397.00-Communication Equip.	Retirement	1999	1988	(30,572.37)

G397.00-Communication Equip.	Retirement	1999	1991	(12,679.62)
G397.00-Communication Equip.	Retirement	2000	1983	(37,758.10)
G397.00-Communication Equip.	Retirement	2001	1984	(101,876.61)
G397.00-Communication Equip.	Retirement	2002	1985	(84,765.30)
G397.00-Communication Equip.	Retirement	2003	1986	(20,560.16)
G397.00-Communication Equip.	Retirement	2004	1987	(129,867.63)
G397.00-Communication Equip.	Retirement	2004	1988	(30,558.49)
G397.00-Communication Equip.	Retirement	2004	1989	(67,358.39)
G397.00-Communication Equip.	Retirement	2005	1990	(39,224.17)
G397.00-Communication Equip.	Retirement	2006	1991	(296,253.93)
G397.00-Communication Equip.	Retirement	2007	1992	(1,764.39)
G397.00-Communication Equip.	Retirement	2008	1993	(444,586.20)
G397.00-Communication Equip.	Retirement	2009	1994	(351,920.76)
G397.00-Communication Equip.	Retirement	2010	1995	(425,604.50)
G397.00-Communication Equip.	Retirement	2011	1996	(57,893.45)
G397.00-Communication Equip.	Retirement	2012	1997	(329,060.48)
G397.00-Communication Equip.	Retirement	2012	2008	(4,176.46)
G397.00-Communication Equip.	Retirement	2013	1998	(387,733.28)
G397.00-Communication Equip.	Retirement	2015	1999	(191,851.59)
G397.00-Communication Equip.	Retirement	2017	2001	(530,146.53)
G397.00-Communication Equip.	Retirement	2018	2003	(109,730.17)
G397.00-Communication Equip.	Retirement	2020	2005	(120,544.78)
G397.00-Communication Equip.	Retirement	2022	2007	(9,466.95)
G397.00-Communication Equip.	Retirement	2023	2008	(11,137.24)
G397.00-Communication Equip.	Transfer	1983	1982	(422.00)
G397.00-Communication Equip.	Transfer	1988	1987	236,932.00
G397.00-Communication Equip.	Transfer	1992	1991	(21,976.00)
G397.00-Communication Equip.	Transfer	1992	1991	(9,733.00)
G397.00-Communication Equip.	Transfer	1995	1985	(150,411.00)
G397.00-Communication Equip.	Transfer	1995	1988	(50,215.00)
G397.00-Communication Equip.	Transfer	1995	1990	(2,603.00)
G397.00-Communication Equip.	Transfer	1995	1990	(10,177.00)
G397.00-Communication Equip.	Transfer	1995	1990	(15,177.00)
G397.00-Communication Equip.	Transfer	1995	1991	(32,846.00)
G397.00-Communication Equip.	Transfer	1995	1994	(7,462.00)
G397.00-Communication Equip.	Transfer	1996	1992	(905.00)
G397.00-Communication Equip.	Transfer	1996	1993	(8,992.00)
G397.00-Communication Equip.	Transfer	1996	1995	9,799.00
G397.00-Communication Equip.	Transfer	1996	1995	13,185.00
G397.00-Communication Equip.	Transfer	1996	1995	10,094.00
G397.00-Communication Equip.	Transfer	1996	1995	13,324.00
G397.00-Communication Equip.	Transfer	1996	1995	9,844.00
G397.00-Communication Equip.	Transfer	1996	1995	7,357.00
G397.00-Communication Equip.	Transfer	1996	1995	98,555.00

G397.00-Communication Equip.	Transfer	1996	1995	13,236.00
G397.00-Communication Equip.	Transfer	1997	1976	2,546.00
G397.00-Communication Equip.	Transfer	1997	1976	8,312.00
G397.00-Communication Equip.	Transfer	1997	1976	1,690.00
G397.00-Communication Equip.	Transfer	1997	1990	19,612.00
G397.00-Communication Equip.	Transfer	1997	1990	19,612.00
G397.00-Communication Equip.	Transfer	1997	1991	5,480.00
G397.00-Communication Equip.	Transfer	1997	1991	5,480.00
G397.00-Communication Equip.	Transfer	1997	1991	(15,226.00)
G397.00-Communication Equip.	Transfer	1997	1991	151.00
G397.00-Communication Equip.	Transfer	1997	1991	(5,075.00)
G397.00-Communication Equip.	Transfer	1997	1991	(15,226.00)
G397.00-Communication Equip.	Transfer	1997	1991	(20,302.00)
G397.00-Communication Equip.	Transfer	1997	1992	84.00
G397.00-Communication Equip.	Transfer	1997	1992	(16,155.00)
G397.00-Communication Equip.	Transfer	1997	1992	(6,785.00)
G397.00-Communication Equip.	Transfer	1997	1993	19,208.00
G397.00-Communication Equip.	Transfer	1998	1993	(36,150.00)
G397.00-Communication Equip.	Transfer	1998	1995	32,800.00
G397.00-Communication Equip.	Transfer	2021	2018	(196.42)
G398.00-Misc. Equipment	Balance	2024	2015	(16,301.14)
G398.00-Misc. Equipment	Balance	2024	2015	15,375.88
G398.00-Misc. Equipment	Balance	2024	2015	334,919.80
G398.00-Misc. Equipment	Balance	2024	2022	826,613.12
G398.00-Misc. Equipment	Dev_Add	1942	1942	374.00
G398.00-Misc. Equipment	Dev_Add	1945	1945	672.00
G398.00-Misc. Equipment	Dev_Add	1947	1947	113.00
G398.00-Misc. Equipment	Dev_Add	1950	1950	344.00
G398.00-Misc. Equipment	Dev_Add	1952	1952	265.00
G398.00-Misc. Equipment	Dev_Add	1953	1953	293.00
G398.00-Misc. Equipment	Dev_Add	1954	1954	401.00
G398.00-Misc. Equipment	Dev_Add	1955	1955	474.00
G398.00-Misc. Equipment	Dev_Add	1956	1956	196.00
G398.00-Misc. Equipment	Dev_Add	1960	1960	799.00
G398.00-Misc. Equipment	Dev_Add	1962	1962	697.00
G398.00-Misc. Equipment	Dev_Add	1963	1963	237.00
G398.00-Misc. Equipment	Dev_Add	1964	1964	6,593.00
G398.00-Misc. Equipment	Dev_Add	1965	1965	5,629.00
G398.00-Misc. Equipment	Dev_Add	1966	1966	2,701.00
G398.00-Misc. Equipment	Dev_Add	1967	1967	3,987.99
G398.00-Misc. Equipment	Dev_Add	1968	1968	13,521.00
G398.00-Misc. Equipment	Dev_Add	1969	1969	12,569.65
G398.00-Misc. Equipment	Dev_Add	1970	1970	6,403.00
G398.00-Misc. Equipment	Dev_Add	1971	1971	19,423.00

G398.00-Misc. Equipment	Dev_Add	1972	1972	6,376.00
G398.00-Misc. Equipment	Dev_Add	1973	1973	9,866.00
G398.00-Misc. Equipment	Dev_Add	1974	1974	1,036.00
G398.00-Misc. Equipment	Dev_Add	1975	1975	8,776.38
G398.00-Misc. Equipment	Dev_Add	1978	1978	1,145.08
G398.00-Misc. Equipment	Dev_Add	1979	1979	6,109.43
G398.00-Misc. Equipment	Dev_Add	1980	1980	7,924.27
G398.00-Misc. Equipment	Dev_Add	1981	1981	7,260.79
G398.00-Misc. Equipment	Dev_Add	1982	1982	8,968.00
G398.00-Misc. Equipment	Dev_Add	1983	1983	16,443.13
G398.00-Misc. Equipment	Dev_Add	1984	1984	13,550.47
G398.00-Misc. Equipment	Dev_Add	1985	1985	6,239.00
G398.00-Misc. Equipment	Dev_Add	1986	1986	10,043.09
G398.00-Misc. Equipment	Dev_Add	1987	1987	26,368.69
G398.00-Misc. Equipment	Dev_Add	1988	1988	25,402.71
G398.00-Misc. Equipment	Dev_Add	1989	1989	0.08
G398.00-Misc. Equipment	Dev_Add	1990	1990	28,784.83
G398.00-Misc. Equipment	Dev_Add	1991	1991	199,679.65
G398.00-Misc. Equipment	Dev_Add	1992	1992	85,812.10
G398.00-Misc. Equipment	Dev_Add	1993	1993	60,656.45
G398.00-Misc. Equipment	Dev_Add	1995	1995	42,746.22
G398.00-Misc. Equipment	Dev_Add	1996	1996	50,925.58
G398.00-Misc. Equipment	Dev_Add	1998	1998	7,342.09
G398.00-Misc. Equipment	Dev_Add	2005	2005	131,792.75
G398.00-Misc. Equipment	Dev_Add	2015	2015	333,991.34
G398.00-Misc. Equipment	Dev_Add	2022	2022	826,613.12
G398.00-Misc. Equipment	Retirement	1987	1945	(338.00)
G398.00-Misc. Equipment	Retirement	1987	1947	(113.00)
G398.00-Misc. Equipment	Retirement	1987	1953	(293.00)
G398.00-Misc. Equipment	Retirement	1987	1956	(196.00)
G398.00-Misc. Equipment	Retirement	1987	1963	(237.00)
G398.00-Misc. Equipment	Retirement	1987	1964	(118.00)
G398.00-Misc. Equipment	Retirement	1987	1965	(294.00)
G398.00-Misc. Equipment	Retirement	1987	1966	(363.00)
G398.00-Misc. Equipment	Retirement	1987	1967	(146.00)
G398.00-Misc. Equipment	Retirement	1987	1968	(402.00)
G398.00-Misc. Equipment	Retirement	1987	1969	(1,002.00)
G398.00-Misc. Equipment	Retirement	1987	1971	(4,074.00)
G398.00-Misc. Equipment	Retirement	1987	1972	(711.00)
G398.00-Misc. Equipment	Retirement	1987	1973	(816.00)
G398.00-Misc. Equipment	Retirement	1987	1974	(547.00)
G398.00-Misc. Equipment	Retirement	1987	1975	(1,061.00)
G398.00-Misc. Equipment	Retirement	1987	1980	(289.00)
G398.00-Misc. Equipment	Retirement	1987	1981	(175.00)

G398.00-Misc. Equipment	Retirement	1987	1982	(230.00)
G398.00-Misc. Equipment	Retirement	1987	1983	(976.00)
G398.00-Misc. Equipment	Retirement	1987	1984	(1,026.00)
G398.00-Misc. Equipment	Retirement	1987	1985	(186.00)
G398.00-Misc. Equipment	Retirement	1990	1985	(6,053.00)
G398.00-Misc. Equipment	Retirement	1991	1950	(344.00)
G398.00-Misc. Equipment	Retirement	1993	1968	(260.00)
G398.00-Misc. Equipment	Retirement	1994	1992	(820.00)
G398.00-Misc. Equipment	Retirement	1995	1968	(510.00)
G398.00-Misc. Equipment	Retirement	1995	1971	(3,860.00)
G398.00-Misc. Equipment	Retirement	1995	1973	(4,255.00)
G398.00-Misc. Equipment	Retirement	1995	1974	(489.00)
G398.00-Misc. Equipment	Retirement	1995	1975	(5,343.00)
G398.00-Misc. Equipment	Retirement	1995	1980	(2,238.00)
G398.00-Misc. Equipment	Retirement	1995	1981	(6,359.00)
G398.00-Misc. Equipment	Retirement	1995	1982	(8,738.00)
G398.00-Misc. Equipment	Retirement	1995	1990	(2,952.00)
G398.00-Misc. Equipment	Retirement	1996	1942	(374.00)
G398.00-Misc. Equipment	Retirement	1996	1945	(334.00)
G398.00-Misc. Equipment	Retirement	1996	1952	(265.00)
G398.00-Misc. Equipment	Retirement	1996	1954	(401.00)
G398.00-Misc. Equipment	Retirement	1996	1955	(474.00)
G398.00-Misc. Equipment	Retirement	1996	1960	(267.00)
G398.00-Misc. Equipment	Retirement	1996	1965	(542.00)
G398.00-Misc. Equipment	Retirement	1996	1988	(689.00)
G398.00-Misc. Equipment	Retirement	1997	1960	(532.00)
G398.00-Misc. Equipment	Retirement	1997	1962	(697.00)
G398.00-Misc. Equipment	Retirement	1997	1964	(6,475.00)
G398.00-Misc. Equipment	Retirement	1997	1965	(4,793.00)
G398.00-Misc. Equipment	Retirement	1997	1966	(2,338.00)
G398.00-Misc. Equipment	Retirement	1997	1968	(12,349.00)
G398.00-Misc. Equipment	Retirement	1997	1969	(9,507.00)
G398.00-Misc. Equipment	Retirement	1997	1970	(6,403.00)
G398.00-Misc. Equipment	Retirement	1997	1971	(11,489.00)
G398.00-Misc. Equipment	Retirement	1997	1972	(5,665.00)
G398.00-Misc. Equipment	Retirement	1997	1973	(4,795.00)
G398.00-Misc. Equipment	Retirement	1997	1975	(533.00)
G398.00-Misc. Equipment	Retirement	1997	1978	(376.00)
G398.00-Misc. Equipment	Retirement	1997	1983	(5,305.00)
G398.00-Misc. Equipment	Retirement	1997	1988	(21,242.00)
G398.00-Misc. Equipment	Retirement	1997	1990	(14,280.00)
G398.00-Misc. Equipment	Retirement	1999	1967	(3,841.99)
G398.00-Misc. Equipment	Retirement	1999	1969	(2,060.65)
G398.00-Misc. Equipment	Retirement	1999	1975	(1,839.38)

G398.00-Misc. Equipment	Retirement	1999	1992	(8,862.98)
G398.00-Misc. Equipment	Retirement	2000	1979	(6,109.43)
G398.00-Misc. Equipment	Retirement	2000	1980	(5,397.27)
G398.00-Misc. Equipment	Retirement	2000	1981	(726.79)
G398.00-Misc. Equipment	Retirement	2000	1983	(2,690.45)
G398.00-Misc. Equipment	Retirement	2000	1987	(16,738.53)
G398.00-Misc. Equipment	Retirement	2000	1988	(3,471.71)
G398.00-Misc. Equipment	Retirement	2000	1991	(10,265.23)
G398.00-Misc. Equipment	Retirement	2000	1995	(1,478.17)
G398.00-Misc. Equipment	Retirement	2000	1996	(32,078.67)
G398.00-Misc. Equipment	Retirement	2001	1978	(16,427.94)
G398.00-Misc. Equipment	Retirement	2004	1983	(7,471.68)
G398.00-Misc. Equipment	Retirement	2004	1984	(12,524.47)
G398.00-Misc. Equipment	Retirement	2005	1986	(10,043.09)
G398.00-Misc. Equipment	Retirement	2006	1987	(9,630.16)
G398.00-Misc. Equipment	Retirement	2008	1989	(2,161.08)
G398.00-Misc. Equipment	Retirement	2009	1990	(11,552.83)
G398.00-Misc. Equipment	Retirement	2010	1991	(10,643.42)
G398.00-Misc. Equipment	Retirement	2011	1992	(26,270.12)
G398.00-Misc. Equipment	Retirement	2012	1993	(60,656.45)
G398.00-Misc. Equipment	Retirement	2015	1995	(41,268.05)
G398.00-Misc. Equipment	Retirement	2016	1996	(18,846.91)
G398.00-Misc. Equipment	Retirement	2017	1998	(7,342.09)
G398.00-Misc. Equipment	Retirement	2024	2005	(131,792.75)
G398.00-Misc. Equipment	Transfer	1992	1989	2,161.00
G398.00-Misc. Equipment	Transfer	1998	1991	(44,316.00)
G398.00-Misc. Equipment	Transfer	1998	1991	(43,504.00)
G398.00-Misc. Equipment	Transfer	1998	1991	(1,390.00)
G398.00-Misc. Equipment	Transfer	1998	1991	(1,390.00)
G398.00-Misc. Equipment	Transfer	1998	1991	(43,504.00)
G398.00-Misc. Equipment	Transfer	1998	1991	(351.00)
G398.00-Misc. Equipment	Transfer	1998	1991	(44,316.00)
G398.00-Misc. Equipment	Transfer	1998	1992	(49,859.00)
G398.00-Misc. Equipment	Transfer	1999	1978	15,658.86
G398.00-Misc. Equipment	Transfer	2021	2015	3.20

## **Actuarial Analysis Results**

## **Actuarial Analysis Results – Electric Distribution**

Account: E361.00-Struct. and Improv.  
Scenario: SDGE Actuarial @ 2024

▲ Actual Data

■ R2 61.00

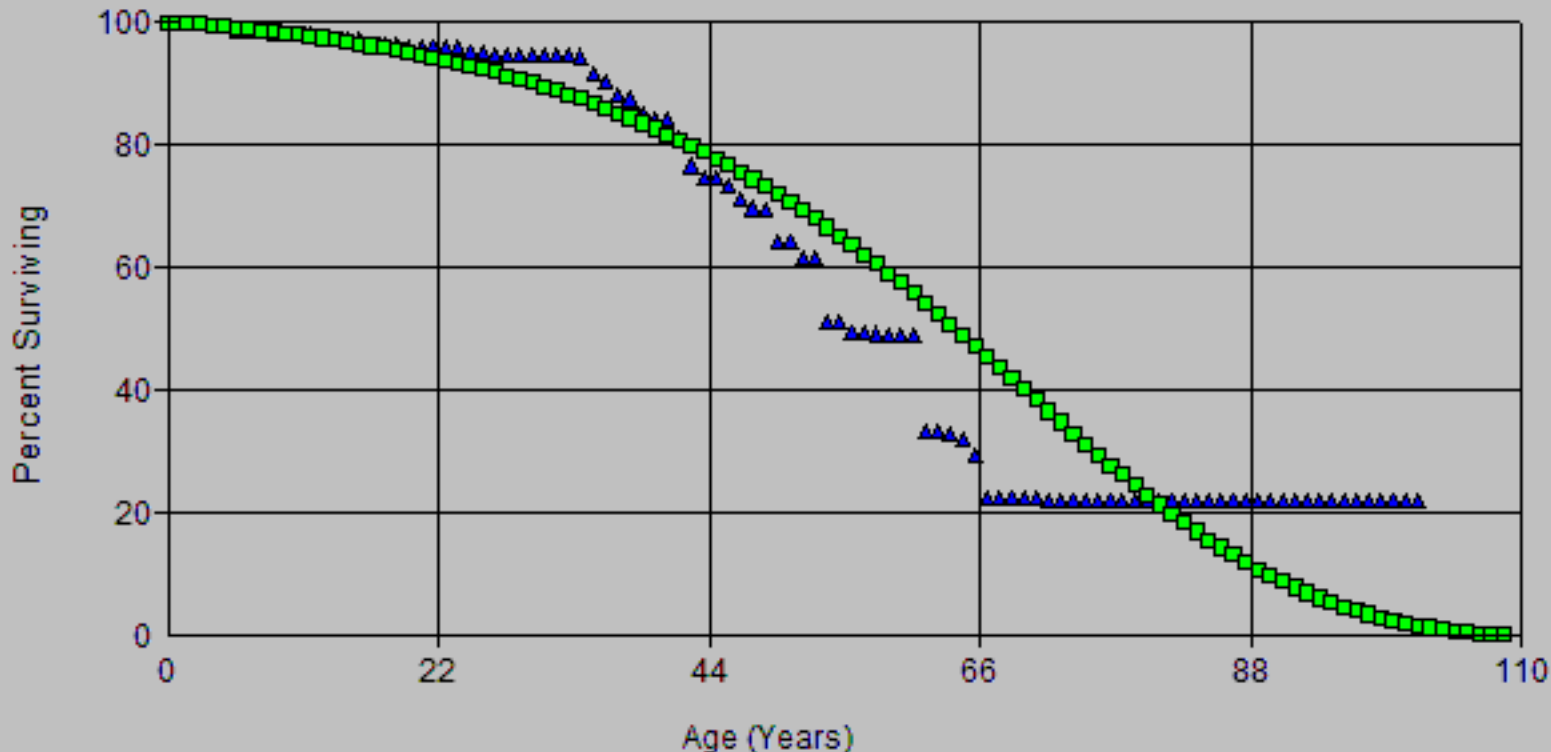

Account: E361.00-Struct. and Improv.  
Scenario: SDGE Actuarial @ 2024

▲ Actual Data      ■ R2.5 63.00

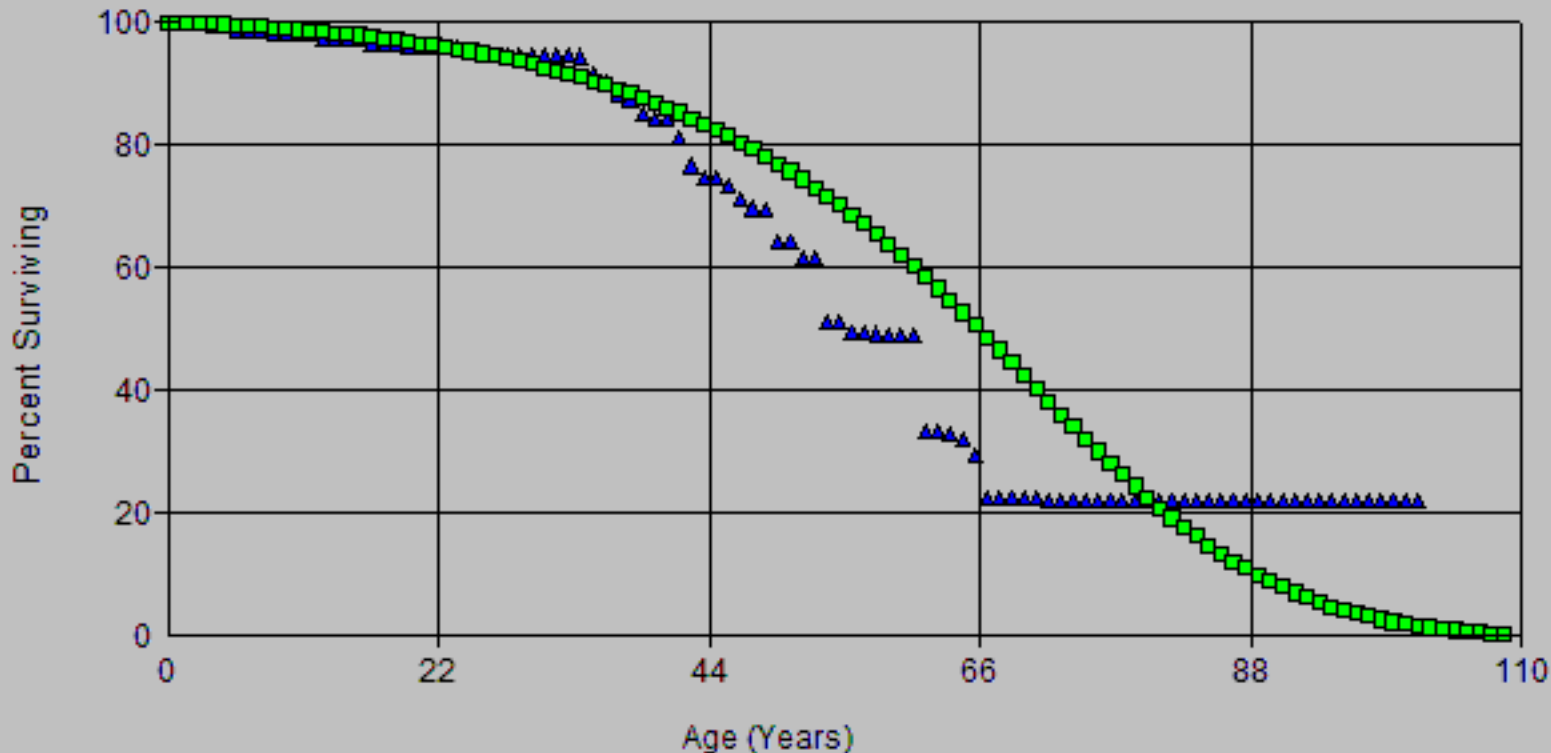

Account: E361.00-Struct. and Improv.  
Scenario: SDGE Actuarial @ 2024

▲ Actual Data

■ R3 54.00

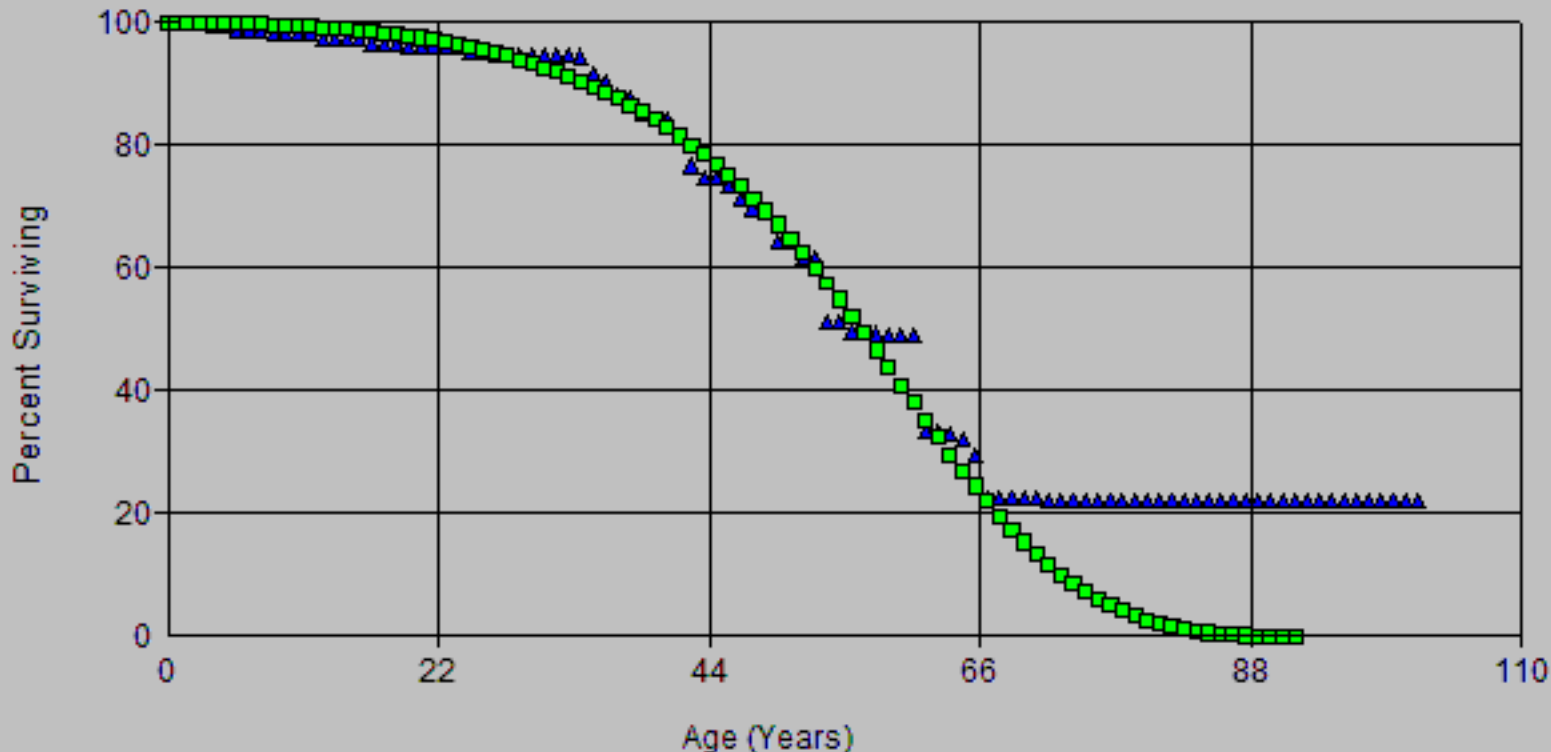

Account: E361.00-Struct. and Improv.  
Scenario: SDGE Actuarial @ 2024

▲ Actual Data

■ S2 56.00

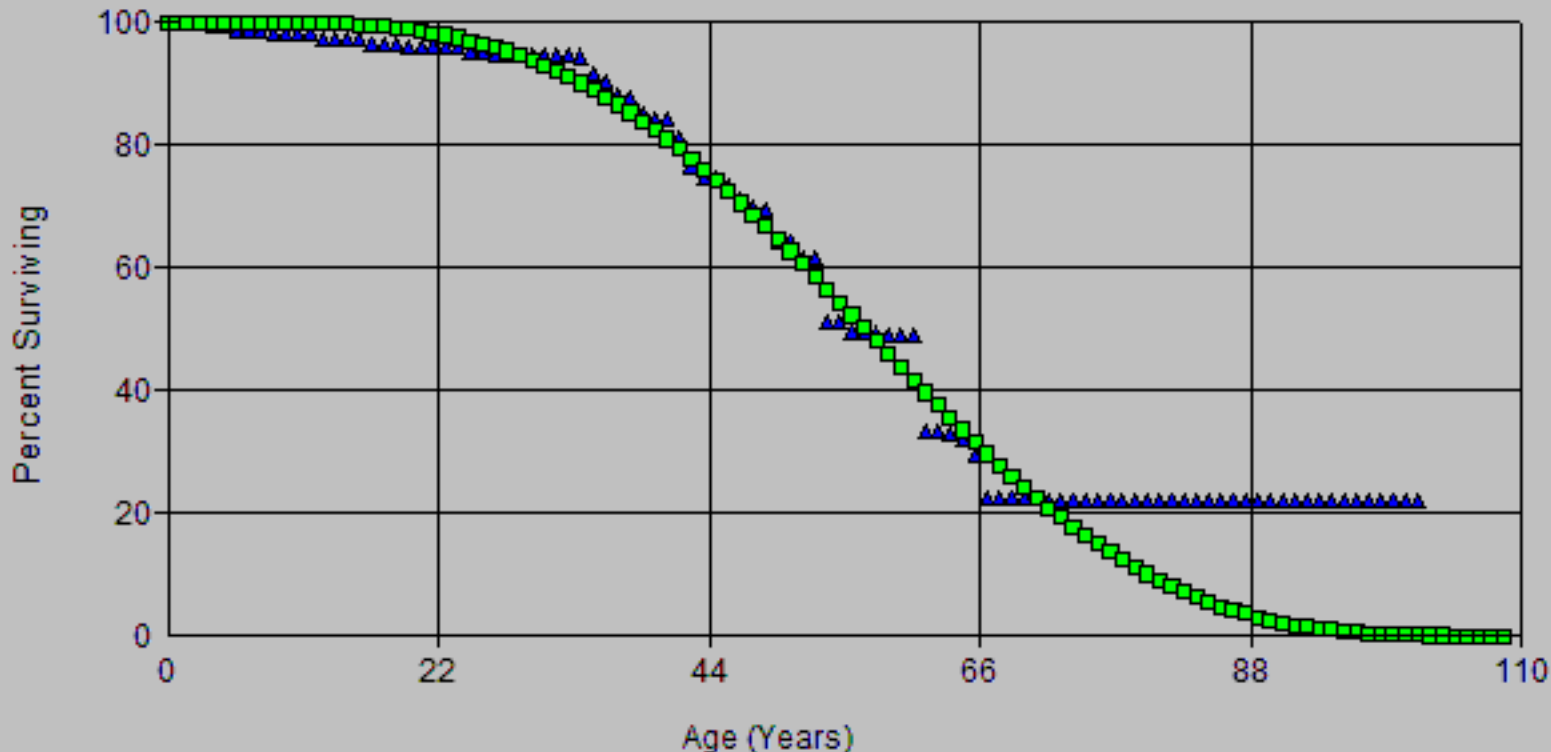

Account: E361.00-Struct. and Improv.  
Scenario: SDGE Actuarial @ 2024

▲ Actual Data      ■ L1.5 66.00

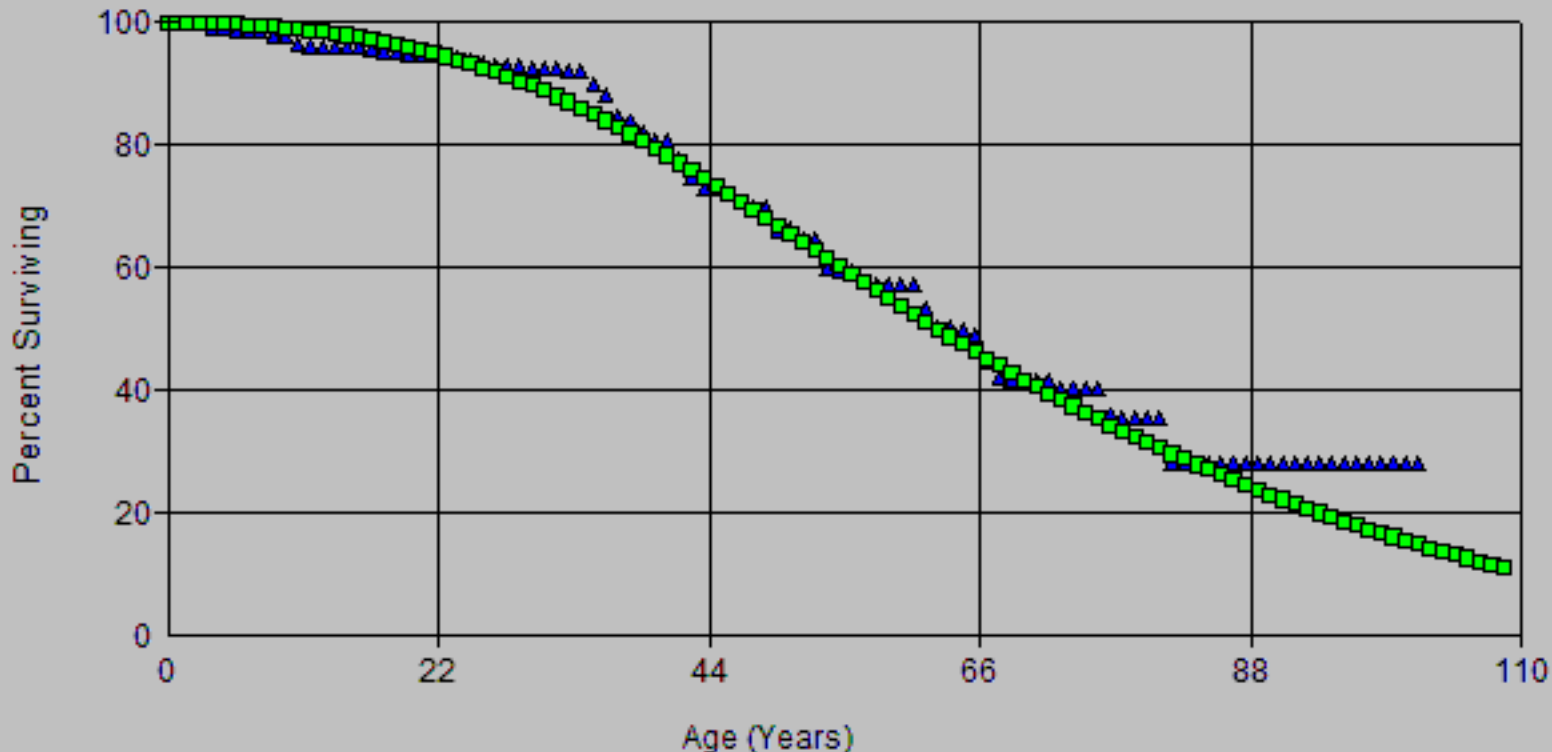

Account: E361.00-Struct. and Improv.  
Scenario: SDGE Actuarial @ 2024

▲ Actual Data

■ R1 61.00

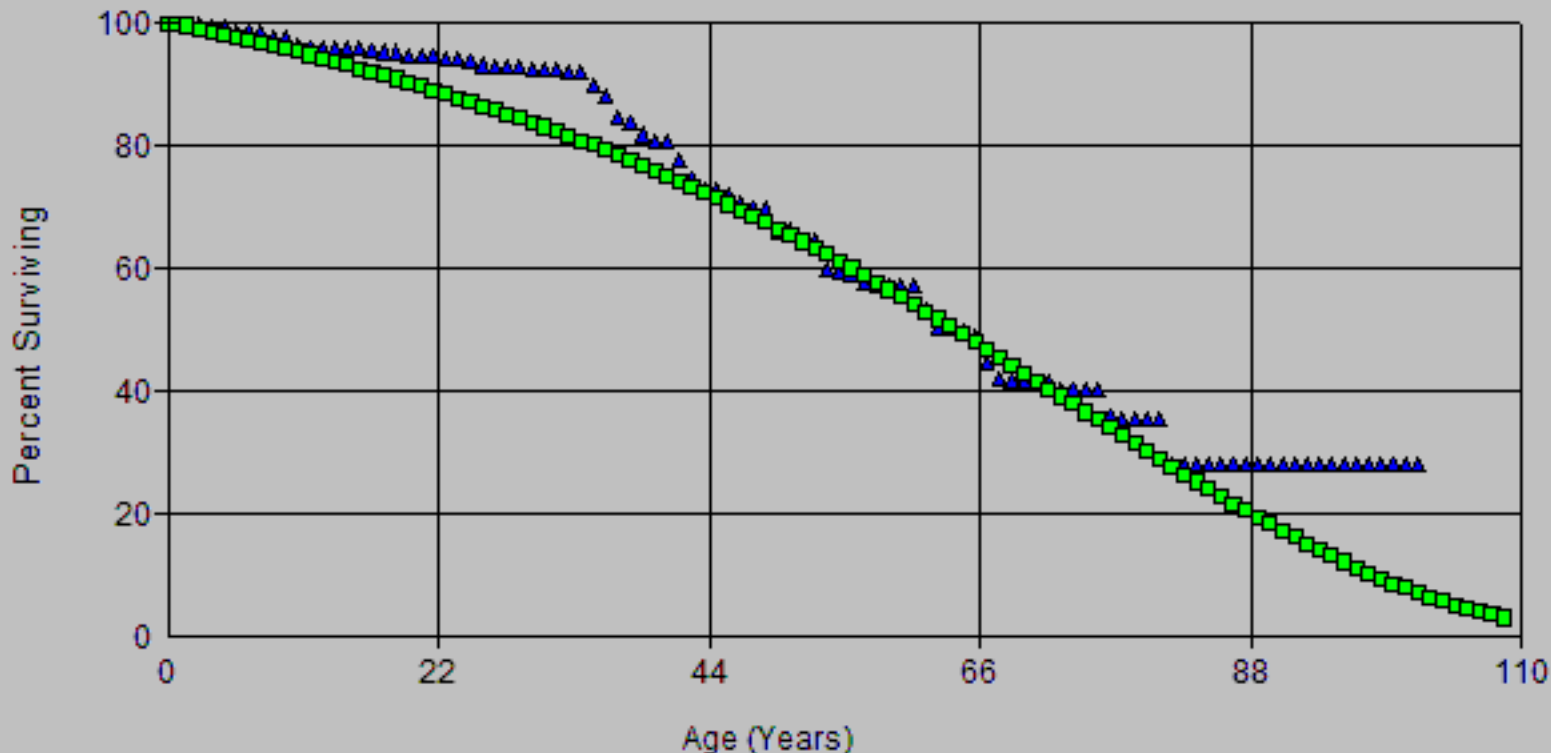

Account: E361.00-Struct. and Improv.  
Scenario: SDGE Actuarial @ 2024

▲ Actual Data

■ R2 61.00

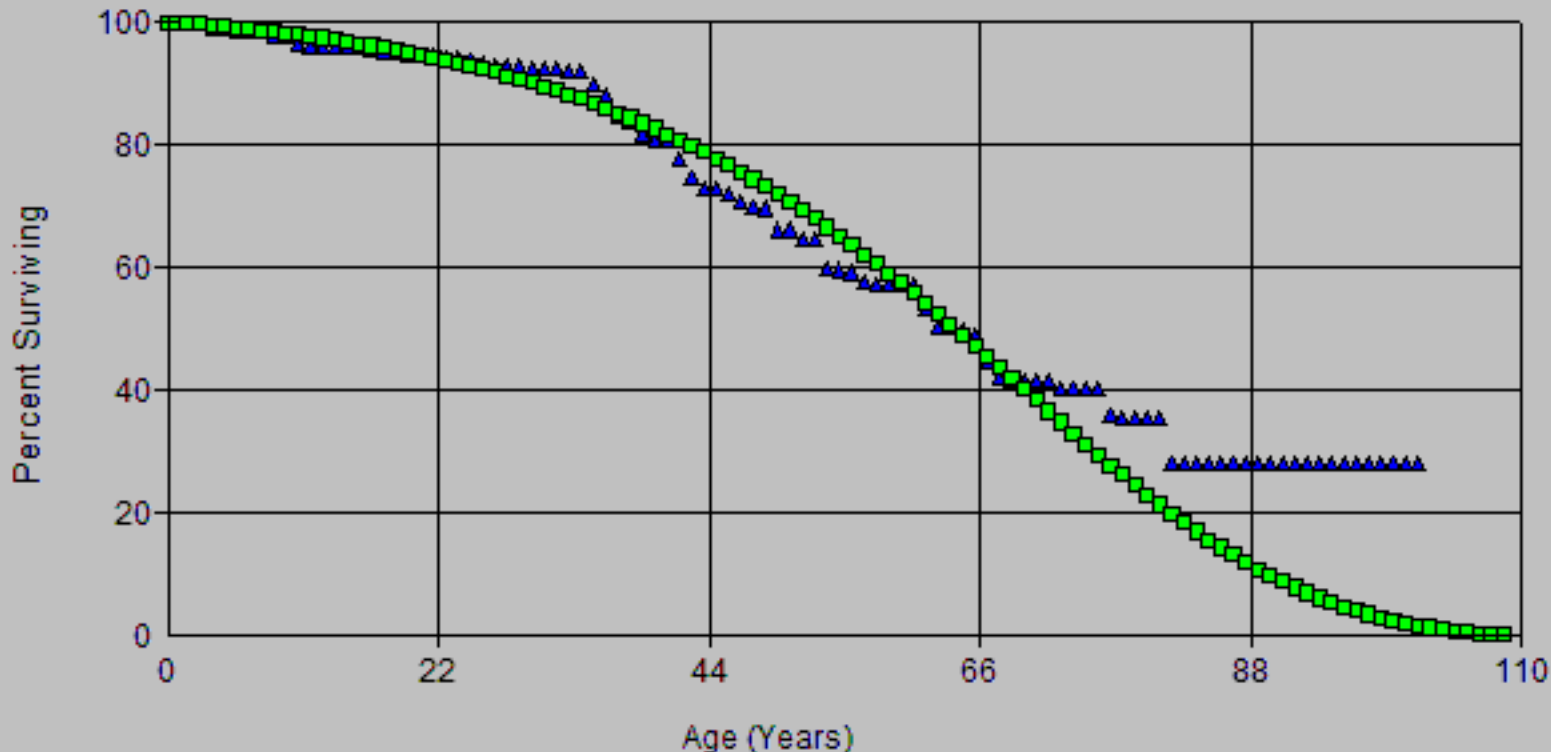

Account: E361.00-Struct. and Improv.  
Scenario: SDGE Actuarial @ 2024

▲ Actual Data

■ R2.5 63.00

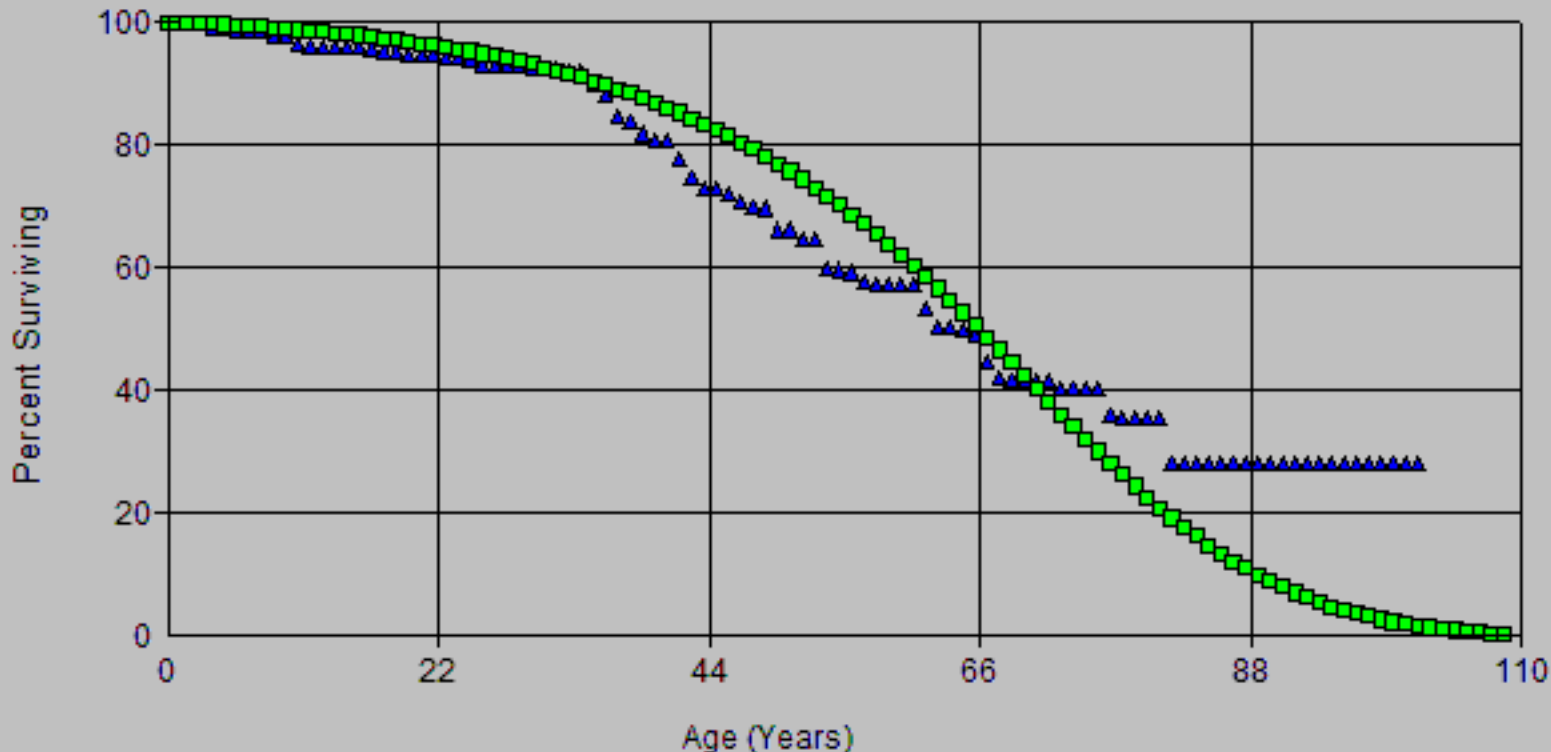

Account: E361.00-Struct. and Improv.  
Scenario: SDGE Actuarial @ 2024

▲ Actual Data

■ S1 62.00

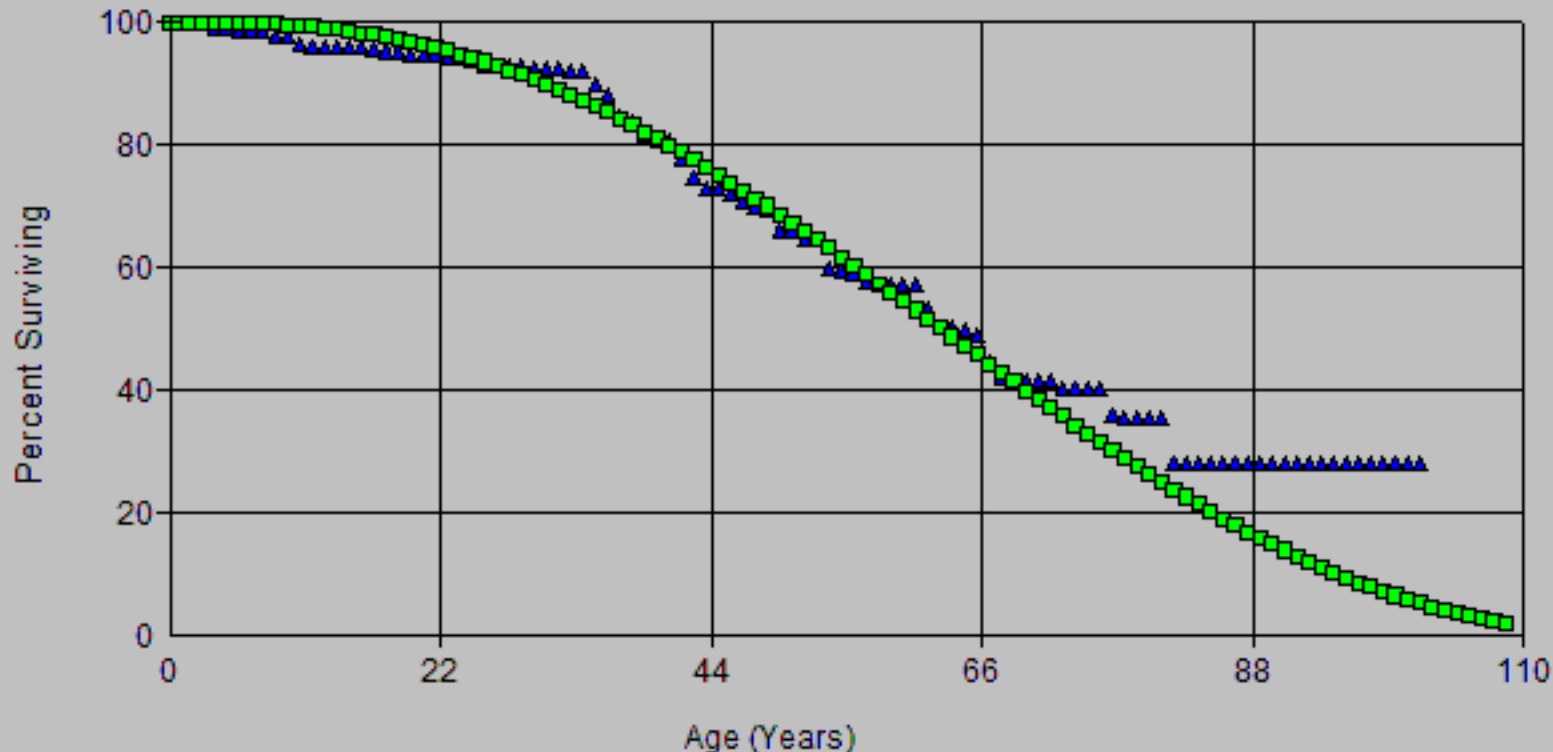

Account: E361.00-Struct. and Improv.  
Scenario: SDGE Actuarial @ 2024

▲ Actual Data

■ L3 57.00

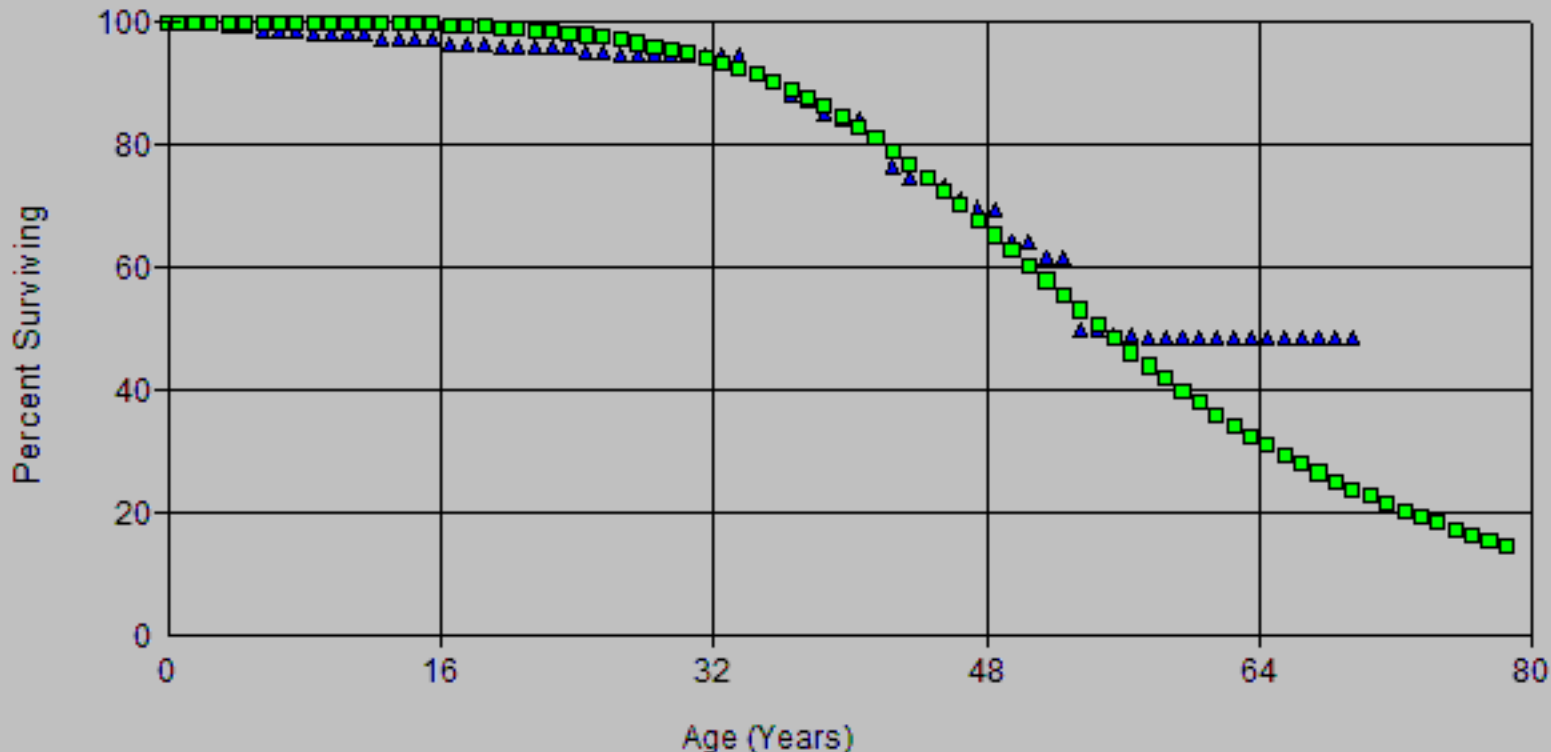

Account: E361.00-Struct. and Improv.  
Scenario: SDGE Actuarial @ 2024

▲ Actual Data

■ R2 61.00

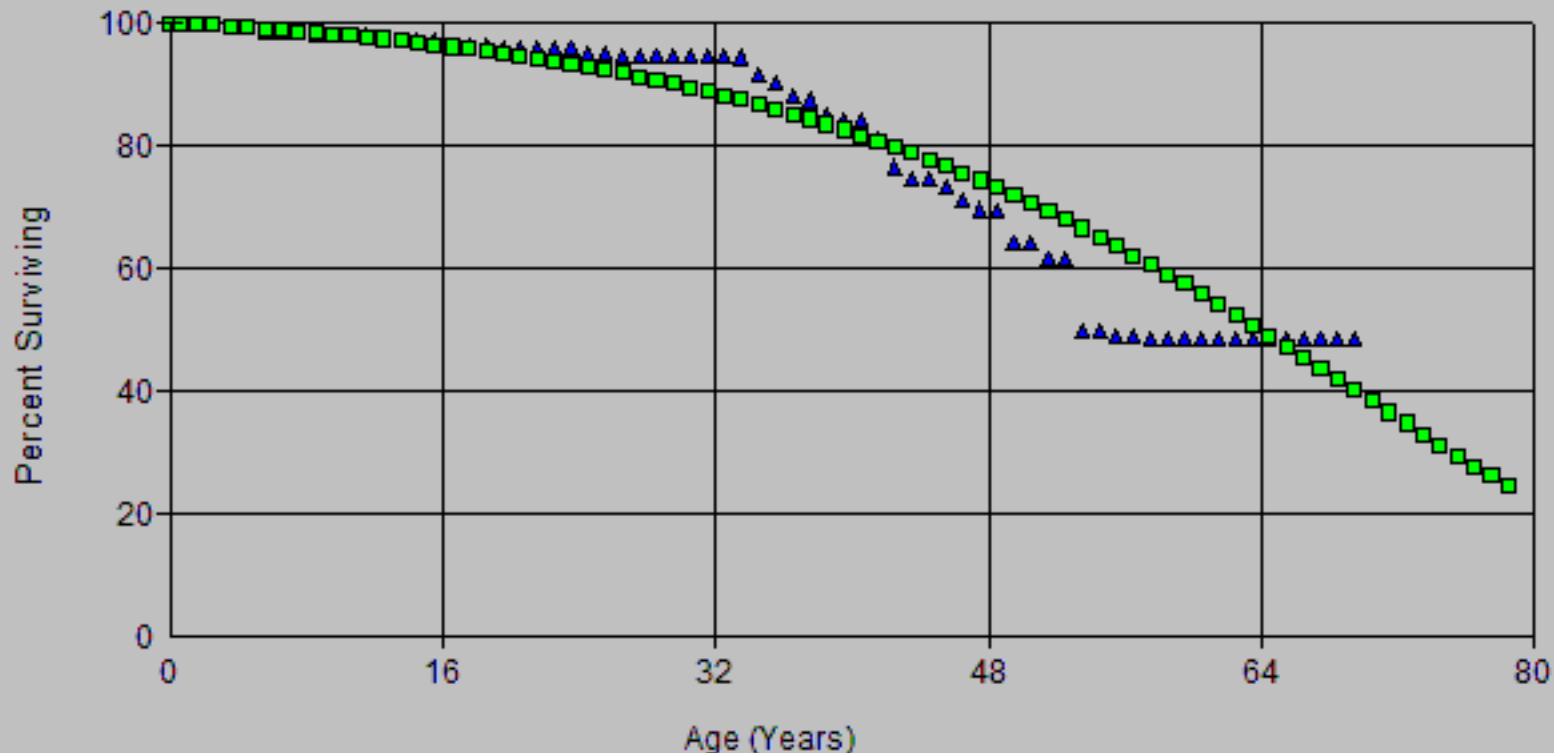

Account: E361.00-Struct. and Improv.  
Scenario: SDGE Actuarial @ 2024

▲ Actual Data      ■ R2.5 63.00

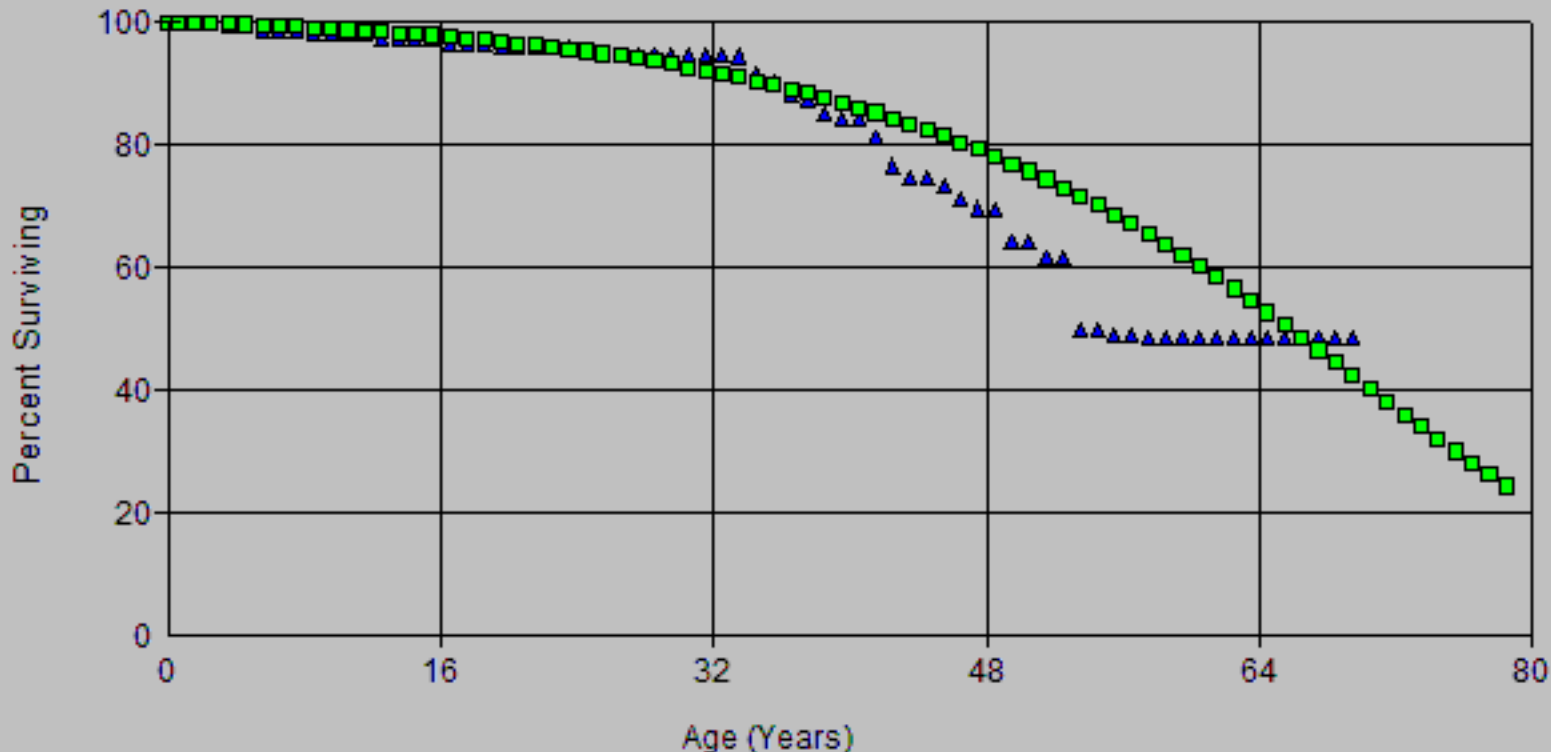

Account: E361.00-Struct. and Improv.  
Scenario: SDGE Actuarial @ 2024

▲ Actual Data

■ R3 53.00

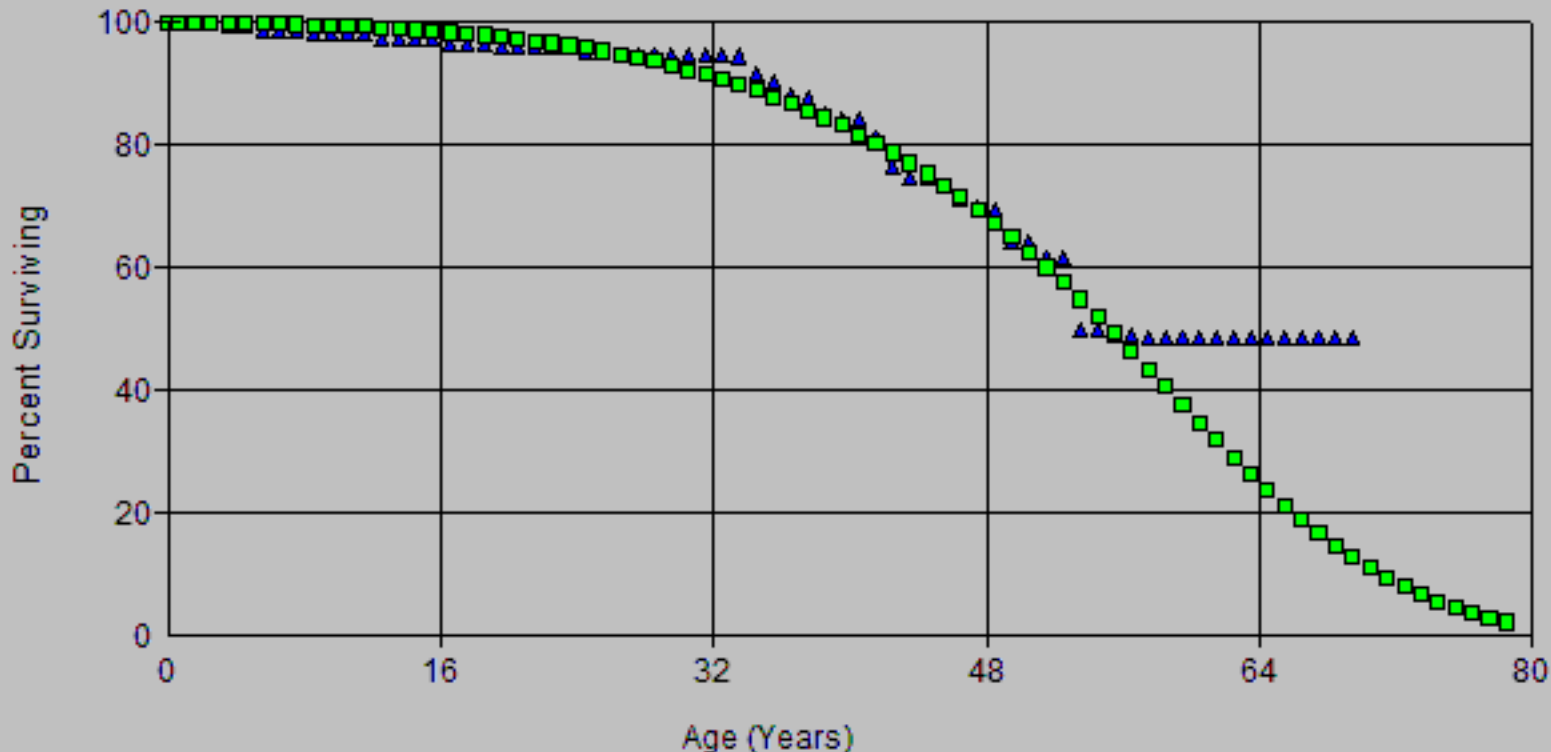

Account: E361.00-Struct. and Improv.  
Scenario: SDGE Actuarial @ 2024

▲ Actual Data      ■ S2.5 55.00

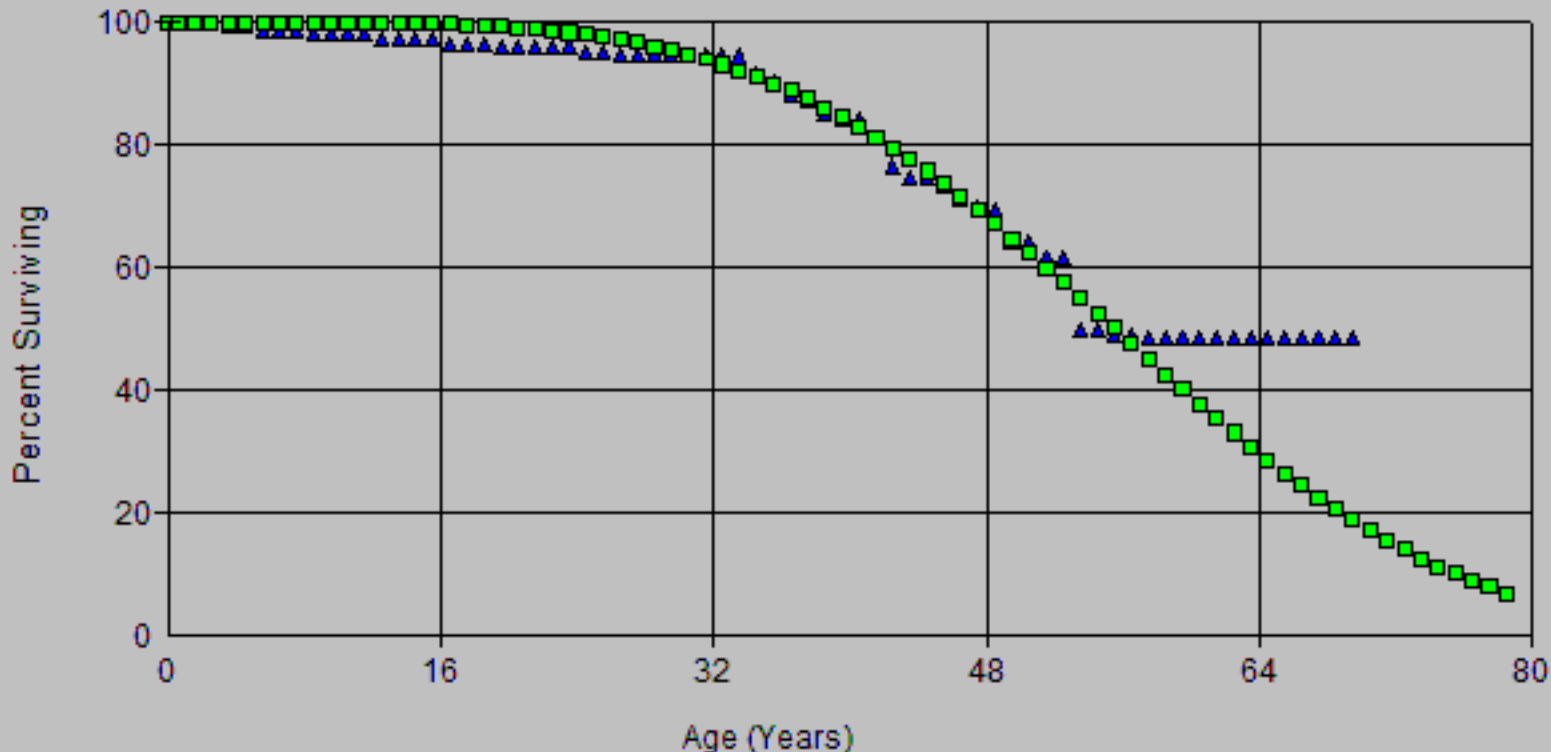

Account: E361.00-Struct. and Improv.  
Scenario: SDGE Actuarial @ 2024

▲ Actual Data

■ R2 61.00

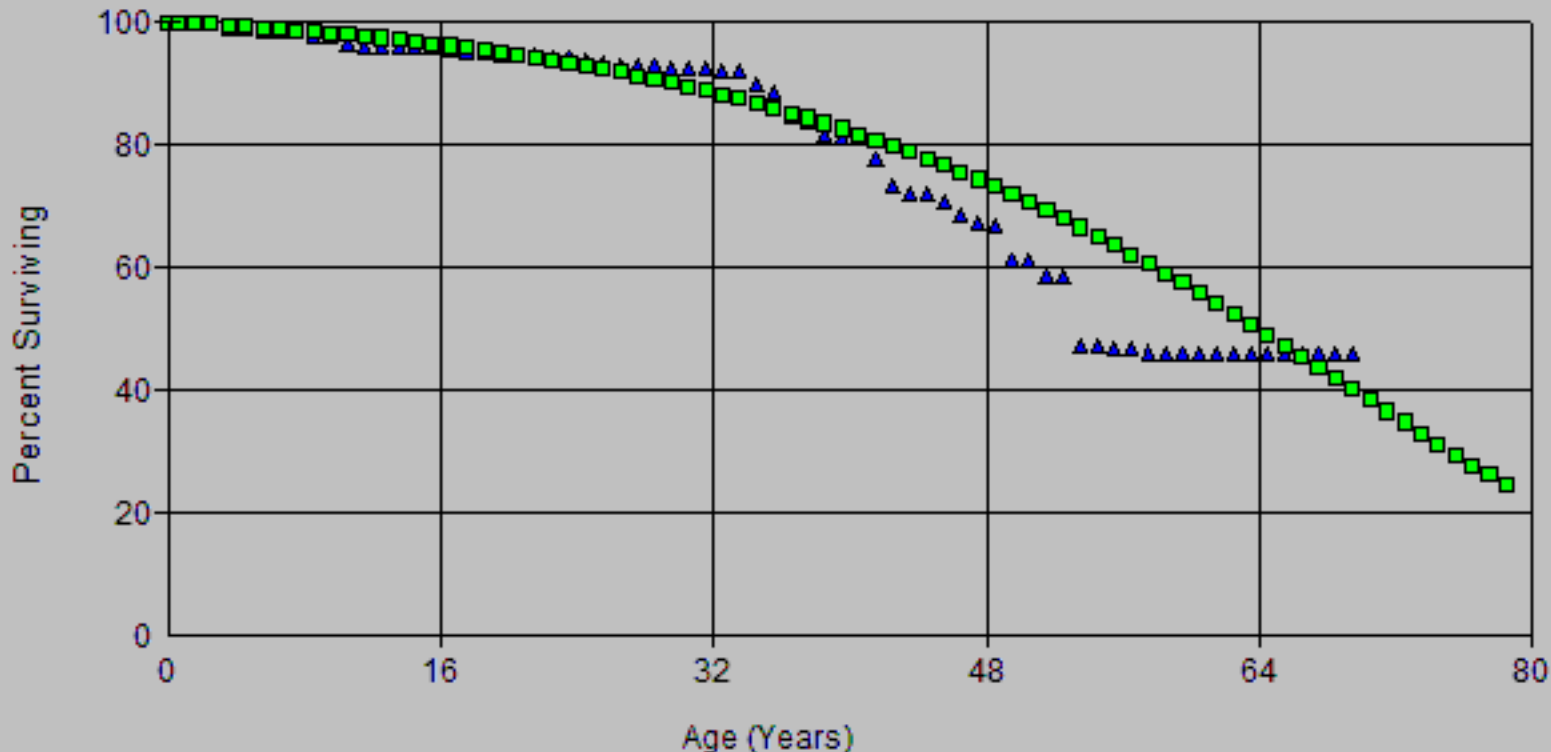

Account: E361.00-Struct. and Improv.  
Scenario: SDGE Actuarial @ 2024

▲ Actual Data

■ R2.5 63.00

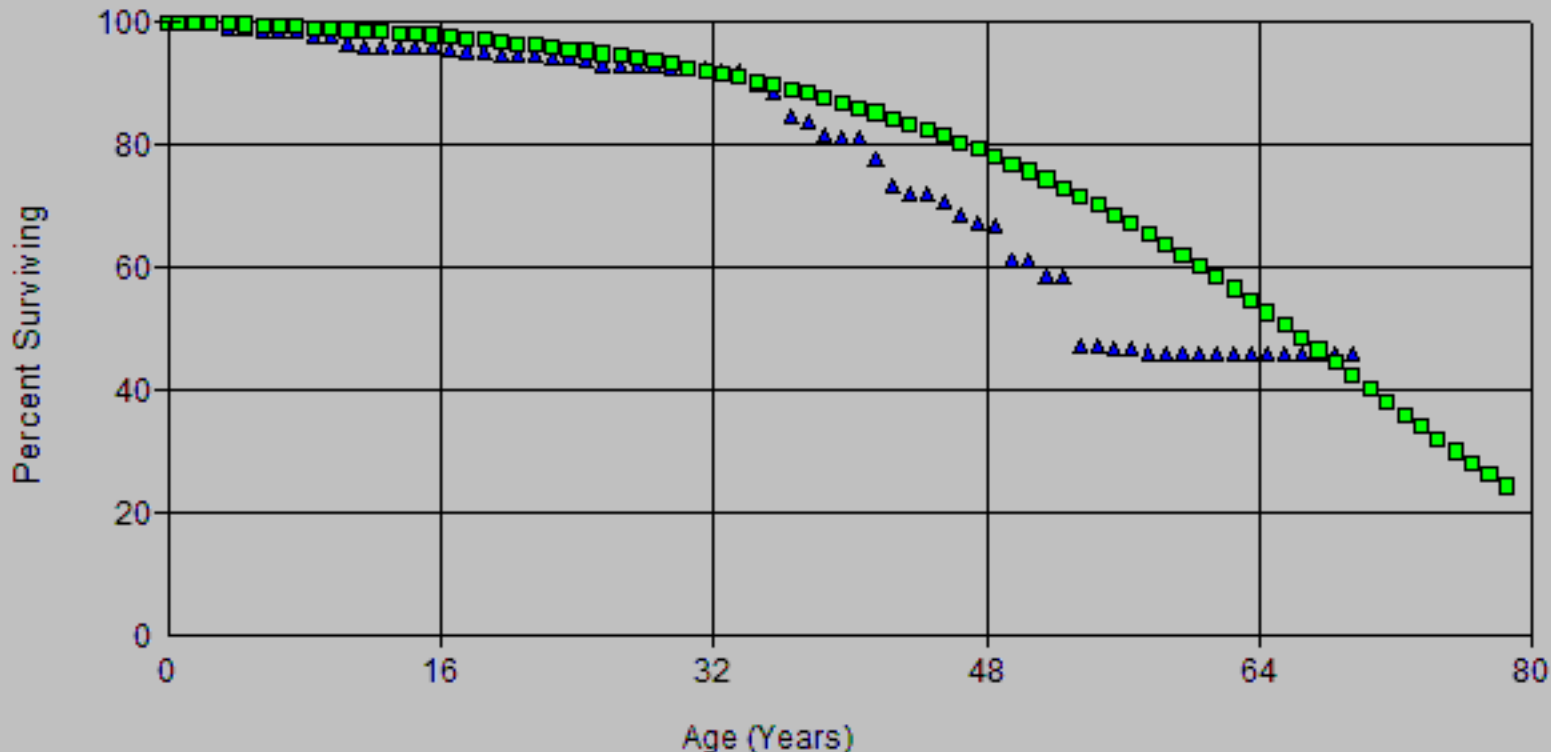

Account: E361.00-Struct. and Improv.  
Scenario: SDGE Actuarial @ 2024

▲ Actual Data

■ R3 52.00

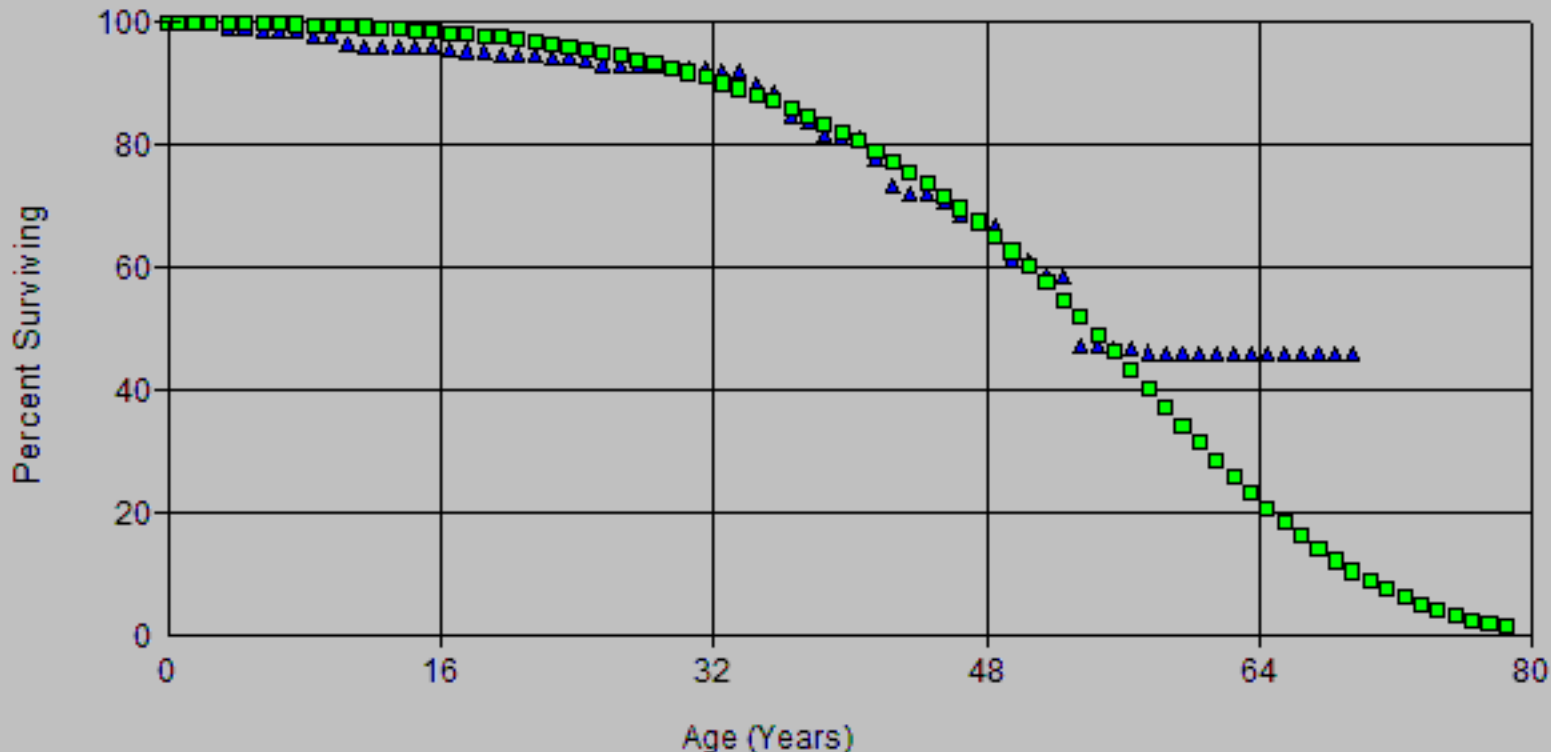

Account: E361.00-Struct. and Improv.  
Scenario: SDGE Actuarial @ 2024

▲ Actual Data

■ S2 54.00

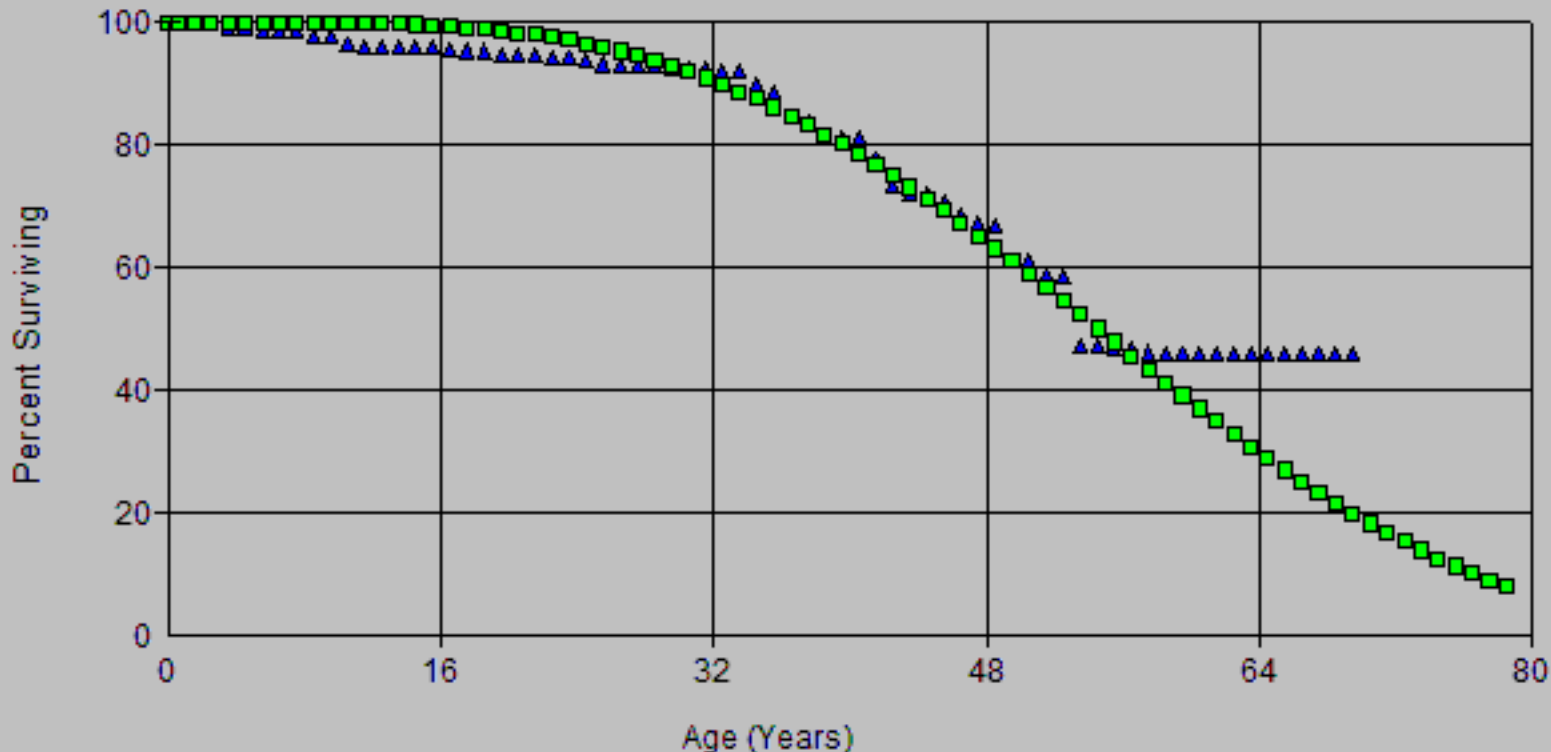

Observed Life Table

Scenario: SDGE Actuarial @ 2024

Account: E361.00-Struct. and Improv.

Placement Band: 1916 - 2024

Observation Band: 2005 - 2024

Age at Beginning of Interval	Exposures at Beginning of Interval	Retirements During Interval	Retirement Ratio	Survivor Ratio	Percent Surv at Beginning of Interval
0	12,757,779.39	4,509.01	0.00035	0.99965	100.00
0.5	16,382,106.50	0.00	0.00000	1.00000	99.97
1.5	10,932,443.91	0.00	0.00000	1.00000	99.97
2.5	11,093,409.05	53,384.82	0.00481	0.99519	99.97
3.5	9,860,811.06	0.00	0.00000	1.00000	99.48
4.5	7,482,356.68	62,136.97	0.00830	0.99170	99.48
5.5	6,577,886.39	0.00	0.00000	1.00000	98.66
6.5	6,270,933.32	1,813.90	0.00029	0.99971	98.66
7.5	3,310,463.18	10,497.19	0.00317	0.99683	98.63
8.5	2,730,728.46	1,781.89	0.00065	0.99935	98.32
9.5	2,535,520.13	0.00	0.00000	1.00000	98.25
10.5	2,507,917.06	4,862.94	0.00194	0.99806	98.25
11.5	2,329,612.71	19,514.28	0.00838	0.99162	98.06
12.5	2,262,510.73	3,563.72	0.00158	0.99842	97.24
13.5	2,379,806.56	0.00	0.00000	1.00000	97.09
14.5	2,333,998.05	0.00	0.00000	1.00000	97.09
15.5	2,336,102.32	12,744.68	0.00546	0.99454	97.09
16.5	2,274,212.54	0.00	0.00000	1.00000	96.56
17.5	2,164,848.21	0.00	0.00000	1.00000	96.56
18.5	2,079,100.91	16,085.00	0.00774	0.99226	96.56
19.5	2,050,010.90	647.92	0.00032	0.99968	95.81
20.5	1,977,750.71	0.00	0.00000	1.00000	95.78
21.5	1,976,309.12	0.00	0.00000	1.00000	95.78
22.5	932,879.47	0.00	0.00000	1.00000	95.78
23.5	902,504.17	8,164.99	0.00905	0.99095	95.78
24.5	895,240.03	0.00	0.00000	1.00000	94.91
25.5	911,959.11	1,045.00	0.00115	0.99885	94.91
26.5	881,263.07	0.00	0.00000	1.00000	94.80
27.5	863,881.96	0.00	0.00000	1.00000	94.80
28.5	863,881.96	0.00	0.00000	1.00000	94.80
29.5	865,476.85	0.00	0.00000	1.00000	94.80
30.5	952,022.39	0.00	0.00000	1.00000	94.80
31.5	763,181.09	2,569.99	0.00337	0.99663	94.80
32.5	788,411.62	475.72	0.00060	0.99940	94.48
33.5	593,505.99	17,879.14	0.03012	0.96988	94.43
34.5	593,620.10	8,743.70	0.01473	0.98527	91.58
35.5	582,342.70	12,856.99	0.02208	0.97792	90.23
36.5	556,114.65	5,134.71	0.00923	0.99077	88.24
37.5	552,127.03	15,399.25	0.02789	0.97211	87.43
38.5	522,835.98	5,435.63	0.01040	0.98960	84.99
39.5	520,427.81	96.26	0.00018	0.99982	84.10
40.5	536,236.02	18,118.40	0.03379	0.96621	84.09
41.5	516,397.78	29,668.34	0.05745	0.94255	81.25
42.5	290,966.83	7,083.38	0.02434	0.97566	76.58
43.5	287,390.59	0.00	0.00000	1.00000	74.72
44.5	293,180.48	5,778.30	0.01971	0.98029	74.72
45.5	273,976.19	7,127.43	0.02601	0.97399	73.24
46.5	283,969.24	6,869.61	0.02419	0.97581	71.34
47.5	283,693.23	636.62	0.00224	0.99776	69.61
48.5	294,398.56	21,494.58	0.07301	0.92699	69.46
49.5	273,689.97	0.00	0.00000	1.00000	64.39
50.5	261,182.22	10,587.57	0.04054	0.95946	64.39
51.5	175,887.11	166.31	0.00095	0.99905	61.78
52.5	164,084.04	27,814.63	0.16951	0.83049	61.72

**Observed Life Table**

Scenario: SDGE Actuarial @ 2024

Account: E361.00-Struct. and Improv.

Placement Band: 1916 - 2024

Observation Band: 2005 - 2024

Age at Beginning of Interval	Exposures at Beginning of Interval	Retirements During Interval	Retirement Ratio	Survivor Ratio	Percent Surv at Beginning of Interval
53.5	126,385.28	324.09	0.00256	0.99744	51.26
54.5	106,508.09	3,266.35	0.03067	0.96933	51.12
55.5	101,773.85	0.00	0.00000	1.00000	49.56
56.5	134,655.84	898.34	0.00667	0.99333	49.56
57.5	119,999.70	112.81	0.00094	0.99906	49.23
58.5	119,540.99	567.62	0.00475	0.99525	49.18
59.5	116,844.25	433.28	0.00371	0.99629	48.95
60.5	102,348.81	32,743.74	0.31992	0.68008	48.76
61.5	98,891.80	0.00	0.00000	1.00000	33.16
62.5	93,810.61	288.74	0.00308	0.99692	33.16
63.5	96,725.75	3,303.10	0.03415	0.96585	33.06
64.5	86,731.91	6,281.78	0.07243	0.92757	31.93
65.5	121,370.61	29,668.76	0.24445	0.75555	29.62
66.5	89,236.16	0.00	0.00000	1.00000	22.38
67.5	84,274.64	0.00	0.00000	1.00000	22.38
68.5	74,727.47	0.00	0.00000	1.00000	22.38
69.5	90,473.19	0.00	0.00000	1.00000	22.38
70.5	85,219.04	1,077.73	0.01265	0.98735	22.38
71.5	78,911.80	0.00	0.00000	1.00000	22.10
72.5	75,959.61	0.00	0.00000	1.00000	22.10
73.5	74,653.45	607.49	0.00814	0.99186	22.10
74.5	73,007.60	0.00	0.00000	1.00000	21.92
75.5	72,394.70	0.00	0.00000	1.00000	21.92
76.5	70,302.62	0.00	0.00000	1.00000	21.92
77.5	69,966.62	0.00	0.00000	1.00000	21.92
78.5	68,993.26	0.00	0.00000	1.00000	21.92
79.5	68,993.26	0.00	0.00000	1.00000	21.92
80.5	69,906.26	0.00	0.00000	1.00000	21.92
81.5	170,549.37	0.00	0.00000	1.00000	21.92
82.5	166,858.32	533.05	0.00319	0.99681	21.92
83.5	161,633.27	0.00	0.00000	1.00000	21.85
84.5	161,633.27	0.00	0.00000	1.00000	21.85
85.5	118,811.31	0.00	0.00000	1.00000	21.85
86.5	118,811.31	0.00	0.00000	1.00000	21.85
87.5	118,811.31	0.00	0.00000	1.00000	21.85
88.5	118,301.71	0.00	0.00000	1.00000	21.85
89.5	101,770.00	0.00	0.00000	1.00000	21.85
90.5	101,770.00	0.00	0.00000	1.00000	21.85
91.5	101,770.00	0.00	0.00000	1.00000	21.85
92.5	101,770.00	0.00	0.00000	1.00000	21.85
93.5	101,770.00	0.00	0.00000	1.00000	21.85
94.5	101,770.00	0.00	0.00000	1.00000	21.85
95.5	101,770.00	0.00	0.00000	1.00000	21.85
96.5	101,770.00	0.00	0.00000	1.00000	21.85
97.5	101,770.00	0.00	0.00000	1.00000	21.85
98.5	101,770.00	0.00	0.00000	1.00000	21.85
99.5	101,770.00	0.00	0.00000	1.00000	21.85
100.5	100,857.00	0.00	0.00000	1.00000	21.85
101.5	0.00	0.00	0.00000	1.00000	21.85

**Observed Life Table**

**Scenario: SDGE Actuarial @ 2024**

**Account: E361.00-Struct. and Improv.**

**Placement Band: 1916 - 2024**

**Observation Band: 1981 - 2024**

<b>Age at Beginning of Interval</b>	<b>Exposures at Beginning of Interval</b>	<b>Retirements During Interval</b>	<b>Retirement Ratio</b>	<b>Survivor Ratio</b>	<b>Percent Surv at Beginning of Interval</b>
0	21,138,104.98	4,509.01	0.00021	0.99979	100.00
0.5	24,522,469.64	60,333.00	0.00246	0.99754	99.98
1.5	18,477,189.37	475.00	0.00003	0.99997	99.73
2.5	14,298,604.65	70,575.82	0.00494	0.99506	99.73
3.5	12,324,990.76	5,609.00	0.00046	0.99954	99.24
4.5	10,930,746.70	63,136.97	0.00578	0.99422	99.19
5.5	10,006,314.30	0.00	0.00000	1.00000	98.62
6.5	10,211,976.72	1,813.90	0.00018	0.99982	98.62
7.5	7,355,274.81	70,068.19	0.00953	0.99047	98.60
8.5	7,133,476.61	1,781.89	0.00025	0.99975	97.66
9.5	7,150,292.22	101,508.00	0.01420	0.98580	97.64
10.5	7,157,255.29	5,862.94	0.00082	0.99918	96.25
11.5	6,605,670.05	21,262.28	0.00322	0.99678	96.17
12.5	6,625,700.01	3,563.72	0.00054	0.99946	95.86
13.5	6,561,226.15	2,452.00	0.00037	0.99963	95.81
14.5	6,286,750.78	300.00	0.00005	0.99995	95.77
15.5	5,317,742.06	17,174.68	0.00323	0.99677	95.77
16.5	5,014,681.75	8,572.00	0.00171	0.99829	95.46
17.5	4,406,985.91	791.00	0.00018	0.99982	95.30
18.5	4,086,225.30	22,413.00	0.00549	0.99451	95.28
19.5	3,579,178.16	4,086.92	0.00114	0.99886	94.76
20.5	3,242,096.71	5,632.00	0.00174	0.99826	94.65
21.5	3,148,731.04	3,016.00	0.00096	0.99904	94.48
22.5	1,842,430.28	5,146.00	0.00279	0.99721	94.39
23.5	1,701,767.08	9,198.99	0.00541	0.99459	94.13
24.5	1,634,486.04	8,340.99	0.00510	0.99490	93.62
25.5	1,568,209.25	2,249.00	0.00143	0.99857	93.14
26.5	1,528,797.20	1,082.00	0.00071	0.99929	93.01
27.5	1,506,192.60	862.00	0.00057	0.99943	92.95
28.5	1,522,275.53	5,135.65	0.00337	0.99663	92.89
29.5	1,490,122.80	0.00	0.00000	1.00000	92.58
30.5	1,488,948.39	2,800.00	0.00188	0.99812	92.58
31.5	1,165,689.65	3,020.99	0.00259	0.99741	92.41
32.5	1,122,860.48	926.25	0.00082	0.99918	92.17
33.5	883,428.54	20,402.51	0.02309	0.97691	92.09
34.5	844,732.69	16,180.90	0.01916	0.98084	89.96
35.5	811,516.34	31,923.94	0.03934	0.96066	88.24
36.5	755,010.40	8,061.71	0.01068	0.98932	84.77
37.5	764,266.96	18,351.25	0.02401	0.97599	83.86
38.5	733,096.22	8,799.63	0.01200	0.98800	81.85
39.5	718,278.61	1,606.26	0.00224	0.99776	80.87
40.5	715,356.35	24,947.39	0.03487	0.96513	80.69
41.5	739,085.80	32,272.07	0.04366	0.95634	77.87
42.5	526,689.14	9,843.38	0.01869	0.98131	74.47
43.5	551,027.76	412.74	0.00075	0.99925	73.08
44.5	549,906.77	8,958.30	0.01629	0.98371	73.03
45.5	567,899.10	8,855.93	0.01559	0.98441	71.84
46.5	559,043.17	7,865.83	0.01407	0.98593	70.72
47.5	550,683.34	636.62	0.00116	0.99884	69.72
48.5	525,378.72	26,100.83	0.04968	0.95032	69.64
49.5	499,191.89	0.00	0.00000	1.00000	66.18
50.5	493,369.15	11,473.31	0.02326	0.97674	66.18
51.5	399,183.80	289.31	0.00072	0.99928	64.64
52.5	370,069.54	27,814.63	0.07516	0.92484	64.58

Observed Life Table

Scenario: SDGE Actuarial @ 2024

Account: E361.00-Struct. and Improv.

Placement Band: 1916 - 2024

Observation Band: 1981 - 2024

Age at Beginning of Interval	Exposures at Beginning of Interval	Retirements During Interval	Retirement Ratio	Survivor Ratio	Percent Surv at Beginning of Interval
53.5	411,318.86	324.09	0.00079	0.99921	59.74
54.5	386,554.08	3,333.35	0.00862	0.99138	59.69
55.5	389,919.94	10,891.00	0.02793	0.97207	59.18
56.5	395,796.11	898.34	0.00227	0.99773	57.52
57.5	481,375.89	288.81	0.00060	0.99940	57.39
58.5	479,263.18	567.62	0.00118	0.99882	57.36
59.5	501,262.44	433.28	0.00086	0.99914	57.29
60.5	489,951.00	32,919.74	0.06719	0.93281	57.24
61.5	456,522.93	27,647.00	0.06056	0.93944	53.40
62.5	401,209.95	288.74	0.00072	0.99928	50.16
63.5	396,861.07	3,303.10	0.00832	0.99168	50.13
64.5	350,944.23	6,281.78	0.01790	0.98210	49.71
65.5	342,227.92	29,668.76	0.08669	0.91331	48.82
66.5	310,093.47	18,964.00	0.06116	0.93884	44.59
67.5	286,167.95	806.00	0.00282	0.99718	41.86
68.5	274,895.18	0.00	0.00000	1.00000	41.74
69.5	274,109.19	0.00	0.00000	1.00000	41.74
70.5	268,855.04	1,077.73	0.00401	0.99599	41.74
71.5	262,547.80	8,780.00	0.03344	0.96656	41.58
72.5	250,815.61	0.00	0.00000	1.00000	40.19
73.5	249,509.45	607.49	0.00243	0.99757	40.19
74.5	247,863.60	0.00	0.00000	1.00000	40.09
75.5	247,250.70	24,696.00	0.09988	0.90012	40.09
76.5	220,462.62	3,184.00	0.01444	0.98556	36.08
77.5	216,942.62	0.00	0.00000	1.00000	35.56
78.5	215,969.26	0.00	0.00000	1.00000	35.56
79.5	215,969.26	0.00	0.00000	1.00000	35.56
80.5	215,969.26	45,206.00	0.20932	0.79068	35.56
81.5	170,549.37	0.00	0.00000	1.00000	28.12
82.5	166,858.32	533.05	0.00319	0.99681	28.12
83.5	161,633.27	0.00	0.00000	1.00000	28.03
84.5	161,633.27	0.00	0.00000	1.00000	28.03
85.5	118,811.31	0.00	0.00000	1.00000	28.03
86.5	118,811.31	0.00	0.00000	1.00000	28.03
87.5	118,811.31	0.00	0.00000	1.00000	28.03
88.5	118,301.71	0.00	0.00000	1.00000	28.03
89.5	101,770.00	0.00	0.00000	1.00000	28.03
90.5	101,770.00	0.00	0.00000	1.00000	28.03
91.5	101,770.00	0.00	0.00000	1.00000	28.03
92.5	101,770.00	0.00	0.00000	1.00000	28.03
93.5	101,770.00	0.00	0.00000	1.00000	28.03
94.5	101,770.00	0.00	0.00000	1.00000	28.03
95.5	101,770.00	0.00	0.00000	1.00000	28.03
96.5	101,770.00	0.00	0.00000	1.00000	28.03
97.5	101,770.00	0.00	0.00000	1.00000	28.03
98.5	101,770.00	0.00	0.00000	1.00000	28.03
99.5	101,770.00	0.00	0.00000	1.00000	28.03
100.5	100,857.00	0.00	0.00000	1.00000	28.03
101.5	0.00	0.00	0.00000	1.00000	28.03

**Observed Life Table**

Scenario: SDGE Actuarial @ 2024

Account: E361.00-Struct. and Improv.

Placement Band: 1955 - 2024

Observation Band: 2005 - 2024

Age at Beginning of Interval	Exposures at Beginning of Interval	Retirements During Interval	Retirement Ratio	Survivor Ratio	Percent Surv at Beginning of Interval
0	12,757,779.39	4,509.01	0.00035	0.99965	100.00
0.5	16,382,106.50	0.00	0.00000	1.00000	99.97
1.5	10,932,443.91	0.00	0.00000	1.00000	99.97
2.5	11,093,409.05	53,384.82	0.00481	0.99519	99.97
3.5	9,860,811.06	0.00	0.00000	1.00000	99.48
4.5	7,482,356.68	62,136.97	0.00830	0.99170	99.48
5.5	6,577,886.39	0.00	0.00000	1.00000	98.66
6.5	6,270,933.32	1,813.90	0.00029	0.99971	98.66
7.5	3,310,463.18	10,497.19	0.00317	0.99683	98.63
8.5	2,730,728.46	1,781.89	0.00065	0.99935	98.32
9.5	2,535,520.13	0.00	0.00000	1.00000	98.25
10.5	2,507,917.06	4,862.94	0.00194	0.99806	98.25
11.5	2,329,612.71	19,514.28	0.00838	0.99162	98.06
12.5	2,262,510.73	3,563.72	0.00158	0.99842	97.24
13.5	2,379,806.56	0.00	0.00000	1.00000	97.09
14.5	2,333,998.05	0.00	0.00000	1.00000	97.09
15.5	2,336,102.32	12,744.68	0.00546	0.99454	97.09
16.5	2,274,212.54	0.00	0.00000	1.00000	96.56
17.5	2,164,848.21	0.00	0.00000	1.00000	96.56
18.5	2,079,100.91	16,085.00	0.00774	0.99226	96.56
19.5	2,050,010.90	647.92	0.00032	0.99968	95.81
20.5	1,977,750.71	0.00	0.00000	1.00000	95.78
21.5	1,976,309.12	0.00	0.00000	1.00000	95.78
22.5	932,879.47	0.00	0.00000	1.00000	95.78
23.5	902,504.17	8,164.99	0.00905	0.99095	95.78
24.5	895,240.03	0.00	0.00000	1.00000	94.91
25.5	911,959.11	1,045.00	0.00115	0.99885	94.91
26.5	881,263.07	0.00	0.00000	1.00000	94.80
27.5	863,881.96	0.00	0.00000	1.00000	94.80
28.5	863,881.96	0.00	0.00000	1.00000	94.80
29.5	865,476.85	0.00	0.00000	1.00000	94.80
30.5	952,022.39	0.00	0.00000	1.00000	94.80
31.5	763,181.09	2,569.99	0.00337	0.99663	94.80
32.5	788,411.62	475.72	0.00060	0.99940	94.48
33.5	593,505.99	17,879.14	0.03012	0.96988	94.43
34.5	593,620.10	8,743.70	0.01473	0.98527	91.58
35.5	582,342.70	12,856.99	0.02208	0.97792	90.23
36.5	556,114.65	5,134.71	0.00923	0.99077	88.24
37.5	552,127.03	15,399.25	0.02789	0.97211	87.43
38.5	522,835.98	5,435.63	0.01040	0.98960	84.99
39.5	520,427.81	96.26	0.00018	0.99982	84.10
40.5	536,236.02	18,118.40	0.03379	0.96621	84.09
41.5	516,397.78	29,668.34	0.05745	0.94255	81.25
42.5	290,966.83	7,083.38	0.02434	0.97566	76.58
43.5	287,390.59	0.00	0.00000	1.00000	74.72
44.5	293,180.48	5,778.30	0.01971	0.98029	74.72
45.5	273,976.19	7,127.43	0.02601	0.97399	73.24
46.5	283,969.24	6,869.61	0.02419	0.97581	71.34
47.5	283,693.23	636.62	0.00224	0.99776	69.61
48.5	294,398.56	21,494.58	0.07301	0.92699	69.46
49.5	273,689.97	0.00	0.00000	1.00000	64.39
50.5	248,903.23	10,587.57	0.04254	0.95746	64.39
51.5	154,115.62	0.00	0.00000	1.00000	61.65
52.5	139,526.67	26,659.30	0.19107	0.80893	61.65

**Observed Life Table**

Scenario: SDGE Actuarial @ 2024

Account: E361.00-Struct. and Improv.

Placement Band: 1955 - 2024

Observation Band: 2005 - 2024

<b>Age at Beginning of Interval</b>	<b>Exposures at Beginning of Interval</b>	<b>Retirements During Interval</b>	<b>Retirement Ratio</b>	<b>Survivor Ratio</b>	<b>Percent Surv at Beginning of Interval</b>
53.5	100,833.32	324.09	0.00321	0.99679	49.87
54.5	79,187.54	866.02	0.01094	0.98906	49.71
55.5	76,240.73	0.00	0.00000	1.00000	49.16
56.5	74,286.90	898.34	0.01209	0.98791	49.16
57.5	58,599.68	112.81	0.00193	0.99807	48.57
58.5	56,662.97	0.00	0.00000	1.00000	48.48
59.5	54,533.85	0.00	0.00000	1.00000	48.48
60.5	40,471.69	0.00	0.00000	1.00000	48.48
61.5	39,963.36	0.00	0.00000	1.00000	48.48
62.5	30,902.38	0.00	0.00000	1.00000	48.48
63.5	27,395.24	0.00	0.00000	1.00000	48.48
64.5	20,704.50	0.00	0.00000	1.00000	48.48
65.5	18,269.97	0.00	0.00000	1.00000	48.48
66.5	15,804.28	0.00	0.00000	1.00000	48.48
67.5	10,842.76	0.00	0.00000	1.00000	48.48
68.5	785.99	0.00	0.00000	1.00000	48.48
69.5	0.00	0.00	0.00000	0.00000	48.48

Observed Life Table

Scenario: SDGE Actuarial @ 2024

Account: E361.00-Struct. and Improv.

Placement Band: 1955 - 2024

Observation Band: 1981 - 2024

Age at Beginning of Interval	Exposures at Beginning of Interval	Retirements During Interval	Retirement Ratio	Survivor Ratio	Percent Surv at Beginning of Interval
0	21,138,104.98	4,509.01	0.00021	0.99979	100.00
0.5	24,522,469.64	60,333.00	0.00246	0.99754	99.98
1.5	18,477,189.37	475.00	0.00003	0.99997	99.73
2.5	14,298,604.65	70,575.82	0.00494	0.99506	99.73
3.5	12,324,990.76	5,609.00	0.00046	0.99954	99.24
4.5	10,930,746.70	63,136.97	0.00578	0.99422	99.19
5.5	10,006,314.30	0.00	0.00000	1.00000	98.62
6.5	10,211,976.72	1,813.90	0.00018	0.99982	98.62
7.5	7,355,274.81	70,068.19	0.00953	0.99047	98.60
8.5	7,133,476.61	1,781.89	0.00025	0.99975	97.66
9.5	7,150,292.22	101,508.00	0.01420	0.98580	97.64
10.5	7,157,255.29	5,862.94	0.00082	0.99918	96.25
11.5	6,605,670.05	21,262.28	0.00322	0.99678	96.17
12.5	6,625,700.01	3,563.72	0.00054	0.99946	95.86
13.5	6,561,226.15	2,452.00	0.00037	0.99963	95.81
14.5	6,286,750.78	300.00	0.00005	0.99995	95.77
15.5	5,317,742.06	17,174.68	0.00323	0.99677	95.77
16.5	5,014,681.75	8,572.00	0.00171	0.99829	95.46
17.5	4,406,985.91	791.00	0.00018	0.99982	95.30
18.5	4,086,225.30	22,413.00	0.00549	0.99451	95.28
19.5	3,579,178.16	4,086.92	0.00114	0.99886	94.76
20.5	3,242,096.71	5,632.00	0.00174	0.99826	94.65
21.5	3,148,731.04	3,016.00	0.00096	0.99904	94.48
22.5	1,842,430.28	5,146.00	0.00279	0.99721	94.39
23.5	1,701,767.08	9,198.99	0.00541	0.99459	94.13
24.5	1,634,486.04	8,340.99	0.00510	0.99490	93.62
25.5	1,568,209.25	2,249.00	0.00143	0.99857	93.14
26.5	1,507,923.21	1,082.00	0.00072	0.99928	93.01
27.5	1,473,343.10	862.00	0.00059	0.99941	92.94
28.5	1,455,450.10	5,135.65	0.00353	0.99647	92.89
29.5	1,419,857.45	0.00	0.00000	1.00000	92.56
30.5	1,401,646.45	1,316.00	0.00094	0.99906	92.56
31.5	1,078,009.81	3,020.99	0.00280	0.99720	92.47
32.5	1,036,175.82	926.25	0.00089	0.99911	92.22
33.5	796,175.80	20,402.51	0.02563	0.97437	92.13
34.5	753,446.95	11,657.90	0.01547	0.98453	89.77
35.5	724,753.60	31,816.94	0.04390	0.95610	88.38
36.5	668,559.66	5,801.71	0.00868	0.99132	84.50
37.5	649,116.16	15,399.25	0.02372	0.97628	83.77
38.5	616,831.63	5,435.63	0.00881	0.99119	81.78
39.5	611,396.00	96.26	0.00016	0.99984	81.06
40.5	611,299.74	24,947.39	0.04081	0.95919	81.05
41.5	584,124.18	32,272.07	0.05525	0.94475	77.74
42.5	347,028.52	7,083.38	0.02041	0.97959	73.45
43.5	339,945.14	58.74	0.00017	0.99983	71.95
44.5	338,985.55	5,778.30	0.01705	0.98295	71.94
45.5	316,488.17	8,791.92	0.02778	0.97222	70.71
46.5	307,696.25	7,268.83	0.02362	0.97638	68.75
47.5	300,427.42	636.62	0.00212	0.99788	67.12
48.5	299,790.80	26,100.83	0.08706	0.91294	66.98
49.5	273,689.97	0.00	0.00000	1.00000	61.15
50.5	248,903.23	10,587.57	0.04254	0.95746	61.15
51.5	154,115.62	0.00	0.00000	1.00000	58.55
52.5	139,526.67	26,659.30	0.19107	0.80883	58.55

**Observed Life Table**

Scenario: SDGE Actuarial @ 2024

Account: E361.00-Struct. and Improv.

Placement Band: 1955 - 2024

Observation Band: 1981 - 2024

Age at Beginning of Interval	Exposures at Beginning of Interval	Retirements During Interval	Retirement Ratio	Survivor Ratio	Percent Surv at Beginning of Interval
53.5	100,833.32	324.09	0.00321	0.99679	47.36
54.5	79,187.54	866.02	0.01094	0.98906	47.21
55.5	76,240.73	0.00	0.00000	1.00000	46.69
56.5	74,286.90	898.34	0.01209	0.98791	46.69
57.5	58,599.68	112.81	0.00193	0.99807	46.13
58.5	56,662.97	0.00	0.00000	1.00000	46.04
59.5	54,533.85	0.00	0.00000	1.00000	46.04
60.5	40,471.69	0.00	0.00000	1.00000	46.04
61.5	39,963.36	0.00	0.00000	1.00000	46.04
62.5	30,902.38	0.00	0.00000	1.00000	46.04
63.5	27,395.24	0.00	0.00000	1.00000	46.04
64.5	20,704.50	0.00	0.00000	1.00000	46.04
65.5	18,269.97	0.00	0.00000	1.00000	46.04
66.5	15,804.28	0.00	0.00000	1.00000	46.04
67.5	10,842.76	0.00	0.00000	1.00000	46.04
68.5	785.99	0.00	0.00000	1.00000	46.04
69.5	0.00	0.00	0.00000	0.00000	46.04

Actuarial Life Analysis

Account: E361.00-Struct. and Improv.

Scenario: SDGE Actuarial @ 2024

Placement Band: 1916 - 1985

Function: Survivorship Annual Rate Method

Weighting: Unweighted

T-Cut: None

Observation Band	<u>Censoring</u>		Error Sum of Squares	<u>Best Fit</u>	
	Age	Percent		Disp	ASL
1981 -1985	69.5	84.38	0.11557814	R0.5	119.50
1982 -1986	70.5	81.70	0.12236984	R0.5	112.32
1983 -1987	71.5	76.16	0.13168784	R0.5	95.65
1984 -1988	72.5	83.13	0.08770553	L0	167.86
1985 -1989	73.5	86.42	0.05788430	L0	199.93
1986 -1990	74.5	73.40	0.29905877	R0.5	83.52
1987 -1991	75.5	62.66	1.13923531	L0	67.16
1988 -1992	76.5	61.63	1.09716650	L0	67.13
1989 -1993	77.5	44.48	0.76440900	L0	52.77
1990 -1994	78.5	43.69	0.93088903	L0	51.52
1991 -1995	79.5	55.77	0.31166523	L0	82.37
1992 -1996	80.5	45.51	0.54932796	L0	58.21
1993 -1997	81.5	0.00	0.55422363	R1	46.12
1994 -1998	82.5	0.00	0.39061919	R4	55.12
1995 -1999	83.5	0.00	0.50125693	S1.5	47.08
1996 -2000	84.5	0.00	0.50392911	R2.5	50.05
1997 -2001	85.5	0.00	0.54842938	S2	50.39
1998 -2002	86.5	50.23	1.01671152	L0	77.91
1999 -2003	87.5	50.71	0.90018881	L0	78.36
2000 -2004	88.5	64.29	0.37734832	L1	98.06
2001 -2005	89.5	35.69	0.76791648	L0	57.33
2002 -2006	90.5	34.90	0.78850851	L0	55.35
2003 -2007	91.5	23.38	0.63075529	L0.5	49.43
2004 -2008	92.5	20.38	0.54789959	L1	49.45
2005 -2009	93.5	2.13	0.24493736	R2	45.59
2006 -2010	94.5	1.06	0.23579784	R4	50.90
2007 -2011	95.5	1.40	0.28118030	R3	50.74
2008 -2012	96.5	1.77	0.61968424	R4	56.50
2009 -2013	97.5	1.26	0.57372044	S6	59.93
2010 -2014	98.5	85.35	0.03653926	R0.5	238.90
2011 -2015	99.5	79.15	0.12681416	R0.5	157.66
2012 -2016	100.5	47.74	1.03189079	L0	72.61
2013 -2017	101.5	56.33	1.04953837	L0	84.39
2014 -2018	102.5	48.43	0.54526590	L0	82.81
2015 -2019	103.5	22.13	0.81453351	L0.5	55.05
2016 -2020	104.5	16.62	1.22281300	L2	51.11
2017 -2021	105.5	35.15	0.35251588	L2	77.97
2018 -2022	106.5	36.25	0.36102265	L1.5	79.39
2019 -2023	107.5	46.32	0.41359720	L1.5	94.48
2020 -2024	108.5	50.12	0.76322897	L1	101.42

**Actuarial Life Analysis**

Account: E361.00-Struct. and Improv.  
 Scenario: SDGE Actuarial @ 2024  
 Placement Band: 1916 - 2024  
 Function: Survivorship Annual Rate Method  
 Weighting: Unweighted  
 T-Cut: None

Observation Band	<u>Censoring</u>		Error Sum <u>of Squares</u>	<u>Best Fit</u>	
	Age	Percent		Disp	ASL
1981 -2024	108.5	28.03	0.18935225	L1	71.79
1986 -2024	108.5	24.11	0.20804525	L1.5	66.76
1991 -2024	108.5	17.59	0.20878978	L2	62.87
1996 -2024	108.5	14.14	0.18136278	L2.5	60.81
2001 -2024	108.5	28.07	0.58929103	L1.5	68.03
2006 -2024	108.5	18.63	0.46877849	L2.5	62.03
2011 -2024	108.5	42.63	0.65889851	L1	82.16
2016 -2024	108.5	34.26	0.72397746	L1	74.44
2021 -2024	108.5	42.30	1.02230937	L1.5	87.29