

APPENDIX 1-C

**AFFECTED PROPERTY OWNERS: PARCEL AND MAILING
INFORMATION AND FIGURE FOR PROPERTIES WITHIN
300 FEET OF THE PROPOSED PROJECT FOR
SALT CREEK SUBSTATION PROPONENT'S
ENVIRONMENTAL ASSESSMENT (PEA)**

Prepared by
GeomorphIS
P.O. Box 122886
San Diego, CA 92112
&
AECOM
1420 Kettner Boulevard, Suite 500
San Diego, CA 92101

September 2013

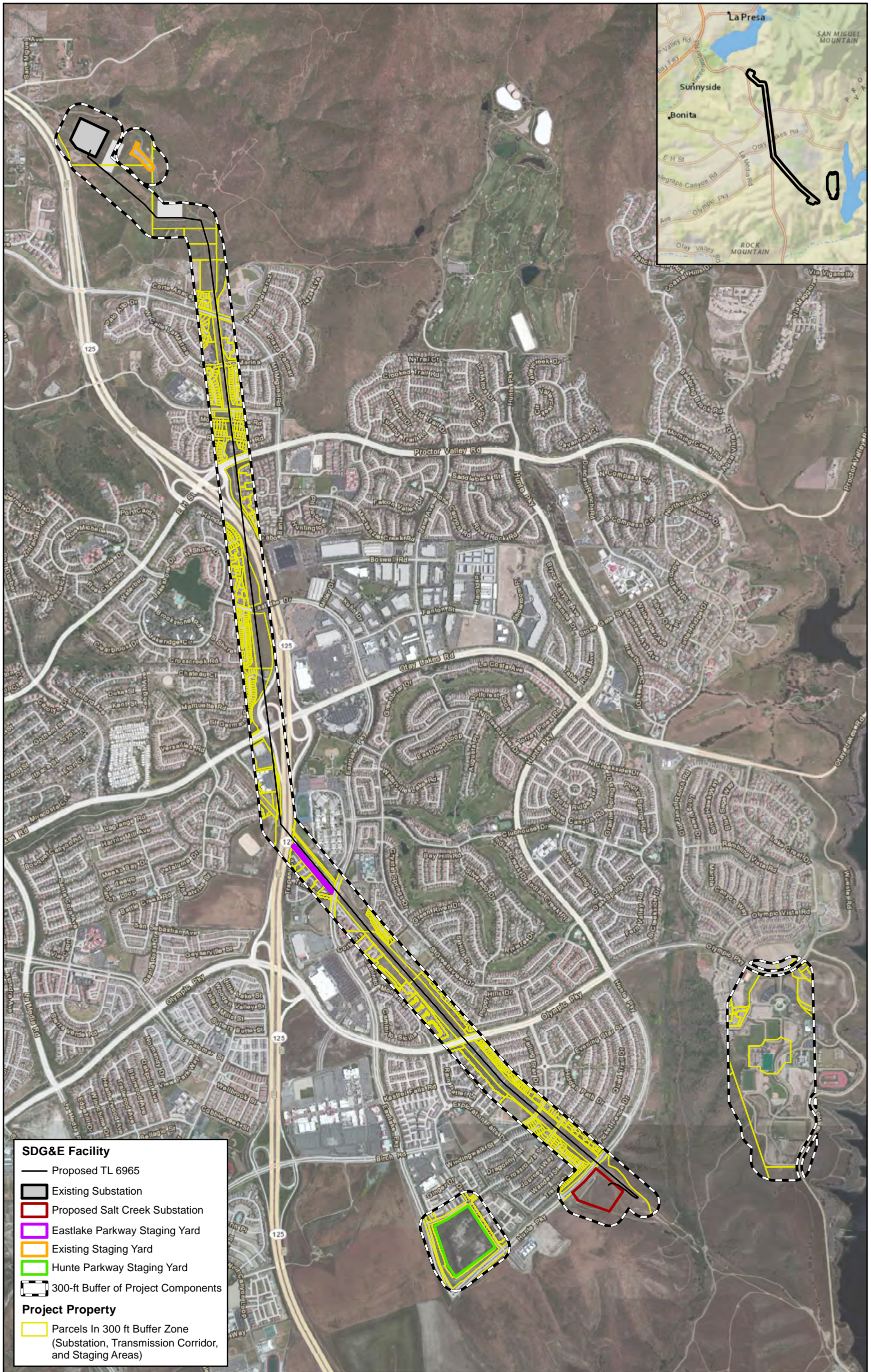

SDG&E Facility

- Proposed TL 6965
- Existing Substation
- Proposed Salt Creek Substation
- Eastlake Parkway Staging Yard
- Existing Staging Yard
- Hunte Parkway Staging Yard
- 300-ft Buffer of Project Components

Project Property

- Parcels In 300 ft Buffer Zone (Substation, Transmission Corridor, and Staging Areas)

Source: GeomorphIS, LLC, AECOM, SDG&E, 2013; Esri Basemaps, 2012
 Parcel data: SanGIS/SANDAG Data Warehouse, 2013

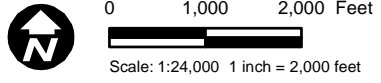

**Salt Creek Project
 Property Owner Notice**

SDG&E is providing this map with the understanding that the map is not survey grade.

Salt Creek Substation Project - Property Owners within 300 feet

APN	OWNER NAME	MAILING ADDRESS	CITY, STATE	ZIP CODE	PROPERTY USE TYPE
[REDACTED]	[REDACTED]	[REDACTED]	[REDACTED]	[REDACTED]	[REDACTED]
[REDACTED]	[REDACTED]	[REDACTED]	[REDACTED]	[REDACTED]	[REDACTED]
[REDACTED]	[REDACTED]	[REDACTED]	[REDACTED]	[REDACTED]	[REDACTED]

Salt Creek Substation Project - Property Owners within 300 feet

APN	OWNER NAME	MAILING ADDRESS	CITY, STATE	ZIP CODE	PROPERTY USE TYPE
[REDACTED]	[REDACTED]	[REDACTED]	[REDACTED]	[REDACTED]	[REDACTED]
[REDACTED]	[REDACTED]	[REDACTED]	[REDACTED]	[REDACTED]	[REDACTED]
[REDACTED]	[REDACTED]	[REDACTED]	[REDACTED]	[REDACTED]	[REDACTED]
[REDACTED]	[REDACTED]	[REDACTED]	[REDACTED]	[REDACTED]	[REDACTED]
[REDACTED]	[REDACTED]	[REDACTED]	[REDACTED]	[REDACTED]	[REDACTED]
[REDACTED]	[REDACTED]	[REDACTED]	[REDACTED]	[REDACTED]	[REDACTED]
[REDACTED]	[REDACTED]	[REDACTED]	[REDACTED]	[REDACTED]	[REDACTED]
[REDACTED]	[REDACTED]	[REDACTED]	[REDACTED]	[REDACTED]	[REDACTED]
[REDACTED]	[REDACTED]	[REDACTED]	[REDACTED]	[REDACTED]	[REDACTED]
[REDACTED]	[REDACTED]	[REDACTED]	[REDACTED]	[REDACTED]	[REDACTED]

