

2026 SERVICE FIELD MAINTENANCE ONLY

Historical Record: 1/23/2026
External Version



GENERAL INFORMATION	000
---------------------	-----

RESIDENTIAL, COMMERCIAL & INDUSTRIAL OVERHEAD	100
---	-----

CUSTOMER-OWNED METER POLES	200
----------------------------	-----

UNDERGROUND ELECTRIC SERVICE	300
------------------------------	-----

ELECTRIC SERVICE & METERING EQUIPMENT	500
---------------------------------------	-----

MEDIUM VOLTAGE ELECTRIC SERVICE & METERING EQUIPMENT	600
--	-----

ELECTRIC TERMINATING ENCLOSURES, 0-600 VOLTS	700
--	-----

CUSTOMER GENERATION	800
---------------------	-----

GAS	1000
-----	------

DISCLAIMER & CONTACTS

SUMMARY OF CHANGES

ATTENTION:

- The contents held within this book are for field maintenance only. Every effort should be made, when possible, to upgrade to current standards.
- Due to the age of the documentation, this book is not a 100% search-able currently. This may be resolved later.

IF YOU HAVE ANY QUESTIONS REGARDING THE CONTENT OF THESE MANUALS, PLEASE EMAIL
CONSTRUCTIONSTANDARDSADMINISTRATORS@SEMPRAUTILITIES.COM OR CONTACT:

000 - GENERAL
INFORMATION

000 - GENERAL
INFORMATION

PAGE

SUBJECT

NO STANDARDS PUBLISHED FOR THIS SECTION

© 1998 - 2021 San Diego Gas & Electric Company. All rights reserved. Removal of this copyright notice without permission is not permitted under law.

REV	CHANGE	DR	BY	DSN	APV	DATE	REV	CHANGE	DR	BY	DSN	APV	DATE
C							F						
B							E						
A	ORIGINAL ISSUE	EDM	JKI	--	--	01/01/2021	D						

SHEET
1 OF 1

 Indicates Latest Revision

 Completely Revised

 New Page

 Information Removed

SDG&E ELECTRIC SERVICE FIELD MAINTENANCE ONLY STANDARDS & GUIDES

GENERAL INFORMATION
TABLE OF CONTENTS

FMO
SG001.1

100 - RESIDENTIAL,
COMMERCIAL &
INDUSTRIAL OVERHEAD

100 - RESIDENTIAL,
COMMERCIAL &
INDUSTRIAL OVERHEAD

PAGE**SUBJECT**

NO STANDARDS PUBLISHED FOR THIS SECTION

© 1998 - 2021 San Diego Gas & Electric Company. All rights reserved. Removal of this copyright notice without permission is not permitted under law.

REV	CHANGE	DR	BY	DSN	APV	DATE	REV	CHANGE	DR	BY	DSN	APV	DATE
C							F						
B							E						
A	ORIGINAL ISSUE	EDM	JK	--	--	01/01/2021	D						

SHEET
1 OF 1 Indicates Latest Revision

Completely Revised



New Page

Information Removed

SDG&E ELECTRIC SERVICE FIELD MAINTENANCE ONLY STANDARDS & GUIDES

RESIDENTIAL, COMMERCIAL & INDUSTRIAL OVERHEAD
TABLE OF CONTENTSFMO
SG101.1

200 - CUSTOMER-OWNED
METER POLES

200 - CUSTOMER-OWNED
METER POLES

PAGE

SUBJECT

NO STANDARDS PUBLISHED FOR THIS SECTION

© 1998 - 2021 San Diego Gas & Electric Company. All rights reserved. Removal of this copyright notice without permission is not permitted under law.

REV	CHANGE	DR	BY	DSN	APV	DATE	REV	CHANGE	DR	BY	DSN	APV	DATE
C							F						
B							E						
A	ORIGINAL ISSUE	EDM	JKI	--	--	01/01/2021	D						

SHEET
1 OF 1

 Indicates Latest Revision

Completely Revised



New Page

Information Removed

SDG&E ELECTRIC SERVICE FIELD MAINTENANCE ONLY STANDARDS & GUIDES

CUSTOMER-OWNED METER POLES
TABLE OF CONTENTS

FMO
SG201.1

300 - UNDERGROUND
ELECTRIC SERVICE

300 - UNDERGROUND
ELECTRIC SERVICE

SUBJECT

308 CONDUIT SEALING

© 1998 - 2025 San Diego Gas & Electric Company. All rights reserved. Removal of this copyright notice without permission is not permitted under law.														
REV	CHANGE	DR	BY	DSN	APV	DATE	REV	CHANGE	DR	BY	DSN	APV	DATE	
C	SG307 MOVED TO FMO	YZZ	JTM	JTM	JJP	12/11/2025	F							
B	SG308 MOVED TO FMO	EDM	JKI	IPJ	CZH	02/08/2021	E							
A	ORIGINAL ISSUE	EDM	JKI	--	--	01/01/2021	D							
SHEET 1 OF 1		X	Indicates Latest Revision			Completely Revised			New Page			Information Removed		FMO SG301.1
		SDG&E ELECTRIC SERVICE FIELD MAINTENANCE ONLY STANDARDS & GUIDES												
		UNDERGROUND ELECTRIC SERVICE TABLE OF CONTENTS												

SG307 FIELD MAINTENANCE ONLY

ALL VERSIONS LISTED IN FMO ARE SUPERSEDED BY THEIR CURRENT VERSION FOUND INSIDE THE SERVICE STANDARDS & GUIDES MANUAL.

REVISION HISTORY:

12/11/2025: MOVED TO FMO

© 1998 - 2025 San Diego Gas & Electric Company. All rights reserved. Removal of this copyright notice without permission is not permitted under law.																	
REV	CHANGE		DR	BY	DSN	APV	DATE	REV	CHANGE		DR	BY	DSN	APV	DATE		
C								F									
B								E									
A	ORIGINAL ISSUE		YZZ	JTM	JTM	JJP	12/11/2025	D									
SHEET 1 OF 1				Indicates Latest Revision				Completely Revised			X	New Page			Information Removed		FMO SG307
			SDG&E ELECTRIC SERVICE FIELD MAINTENANCE ONLY STANDARDS & GUIDES														
			SAFETY OVERFLOW FITTING FOR INDOOR USE ONLY ON WALL-MOUNTED SERVICE EQUIPMENT														

SCOPE: THIS STANDARD PROVIDES INSTRUCTIONS FOR INSTALLING A SAFETY OVERFLOW FITTING FOR FLUSH OR SEMI-FLUSH MOUNTED SERVICE EQUIPMENT WHERE THE SDG&E SOURCE IS AT A HIGHER ELEVATION THAN THE SERVICE EQUIPMENT.

ATTENTION:

- * THIS FITTING IS RECOMMENDED, BUT NOT REQUIRED BY SDG&E.
- ** THE PURPOSE OF INSTALLING THIS DEVICE IS THAT IT MAY HELP PREVENT WATER ENTRY INTO THE SERVICE EQUIPMENT.
- *** THIS FITTING IS FOR INDOOR USE ONLY.

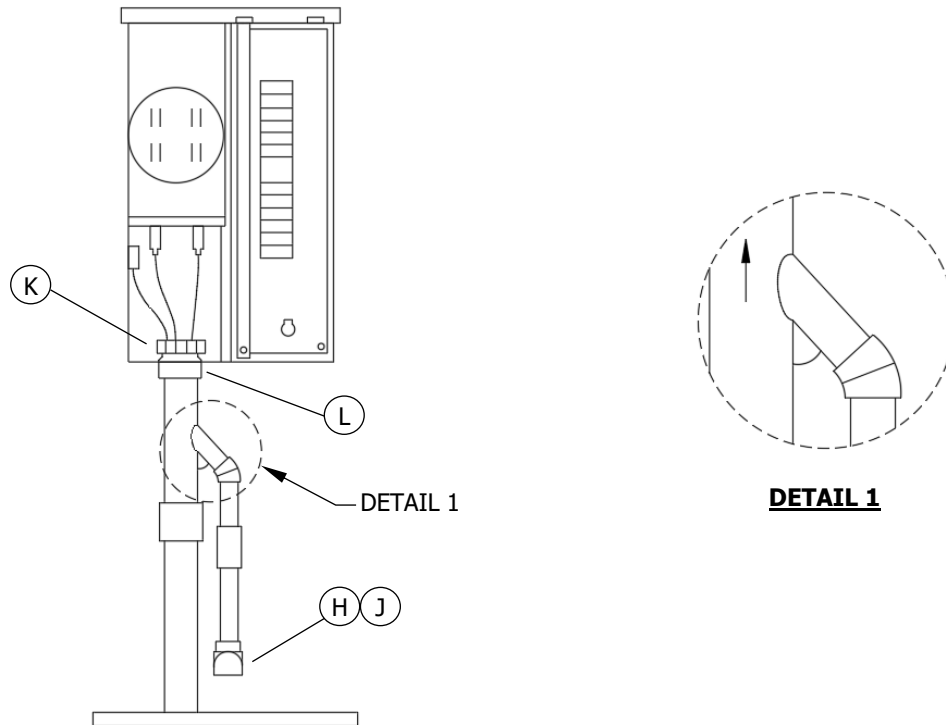

FIGURE 1

INSTALLATION:

- A. THIS FITTING IS FOR CONDUITS INSTALLED INSIDE BUILDING WALLS ONLY. USE LISTED ELECTRICAL RIGID PVC SCHEDULE 40 CONDUIT AND FITTINGS FOR EXTENDING THE DRAIN FITTING OUTSIDE THE WALL OR FOUNDATION. IT IS THE INSTALLER'S RESPONSIBILITY TO COMPLY WITH ALL APPLICABLE BUILDING AND ELECTRICAL CODES.
- B. ASSEMBLE THE DRAIN BY MEANS OF CEMENT THAT IS, OR CONTAINS, A SOLVENT FOR POLYVINYL CHLORIDE.
- C. ENSURE THE ARROW ON THE 2-INCH FITTING IS POINTING "UP" WHEN INSTALLING. DO NOT CUT OR MODIFY THE SAFETY OVERFLOW FITTING.
- D. CLEAN THE SAFETY OVERFLOW FITTING APPROXIMATELY 2 INCHES FROM EACH END THOROUGHLY WITH CLEANING FLUID. LET THE FITTING DRY COMPLETELY.

© 1998 - 2025 San Diego Gas & Electric Company. All rights reserved. Removal of this copyright notice without permission is not permitted under law.

REV	CHANGE	DR	BY	DSN	APV	DATE	REV	CHANGE	DR	BY	DSN	APV	DATE
C							F						
B	MOVED TO FMO	EDM	JIK	IPJ	CZH	02/08/2021	E						
A	EDITORIAL CHANGES	-	LSM	IPJ	TPM	11/01/2017	D						

Indicates Latest Revision

Completely Revised

X New Page

Information Removed

SHEET
1 OF 2

SDG&E ELECTRIC SERVICE STANDARDS & GUIDES

SAFETY OVERFLOW FITTING FOR INDOOR USE ONLY
ON WALL-MOUNTED SERVICE EQUIPMENT

SG307.1

INSTALLATION (CONT'D):

- E. THE DRAIN MUST BE FULLY INSERTED INTO THE BODY AND EXTENDED IN THE DOWNWARD POSITION.
- F. AFTER USING THE CEMENT SOLVENT, MAKE A QUARTER TURN AND THEN LET DRY COMPLETELY.
- G. REPEAT THE CLEANING AND GLUING PROCESS AT EACH JOINT.
- H. EXTEND THE 1-INCH FITTING UNTIL IT IS OUTSIDE THE WALL OR FOUNDATION AT LEAST 1 1/2 INCHES TO 2 INCHES.
- J. AFTER EXTENDING THE CONDUIT OUTSIDE THE WALL OR FOUNDATION, INSTALL A 90-DEGREE ELBOW POINTING DOWN AND A MINIMUM OF 18 INCHES ABOVE GROUND. INSTALL A MESH SCREEN TO PREVENT DIRT OR INSECTS FROM ENTERING CONDUIT. DO NOT CONNECT THE 1-INCH FITTING TO ANY OUTSIDE WATER DRAINS.
- K. USE THE PROPER END COUPLING AND LOCKING NUT INSIDE THE CABLE TERMINATION CAN.
- L. SDG&E CREW WILL SEAL THE SERVICE LATERAL CONDUIT IN THE TERMINATING ENCLOSURE.

BILL OF MATERIALS: NONE

NOTES: NONE

REFERENCE:

- a. REFER TO UG3960 FOR REQUIREMENTS RELATING TO ELEVATION OF CUSTOMER FACILITIES AND WATER ENTRY PREVENTION.

© 1998 - 2025 San Diego Gas & Electric Company. All rights reserved. Removal of this copyright notice without permission is not permitted under law.														
REV	CHANGE	DR	BY	DSN	APV	DATE	REV	CHANGE	DR	BY	DSN	APV	DATE	
C							F							
B	MOVED TO FMO	EDM	JK	IPJ	CZH	02/08/2021	E							
A	EDITORIAL CHANGES	-	LSM	IPJ	TPM	11/01/2017	D							
SHEET 2 OF 2			Indicates Latest Revision			Completely Revised		X	New Page			Information Removed		SG307.2
		SDG&E ELECTRIC SERVICE STANDARDS & GUIDES												
		SAFETY OVERFLOW FITTING FOR INDOOR USE ONLY ON WALL-MOUNTED SERVICE EQUIPMENT												

SG308 FIELD MAINTENANCE ONLY

ALL VERSIONS LISTED IN FMO ARE SUPERSEDED BY THEIR CURRENT VERSION FOUND INSIDE THE SERVICE STANDARDS & GUIDES MANUAL.

REVISION HISTORY:

02/08/2021: MOVED TO FMO

© 1998 - 2021 San Diego Gas & Electric Company. All rights reserved. Removal of this copyright notice without permission is not permitted under law.

REV	CHANGE	DR	BY	DSN	APV	DATE	REV	CHANGE	DR	BY	DSN	APV	DATE
C							F						
B							E						
A	ORIGINAL ISSUE	EDM	JIK	IPJ	CZH	02/08/2021	D						

SHEET
1 OF 1

Indicates Latest Revision

Completely Revised

X	New Page
---	----------

Information Removed

SDG&E ELECTRIC SERVICE FIELD MAINTENANCE ONLY STANDARDS & GUIDES

CONDUIT SEALING

FMO
SG308

SG308.1

SCOPE: THIS STANDARD COVERS THE RAYFLATE DUCT SEALING SYSTEM (RDSS) THAT HAS BEEN DESIGNED FOR USE IN CONJUNCTION WITH PLASTIC, CONCRETE OR STEEL DUCTS WITH SINGLE OR MULTIPLE CONDUCTORS.

ATTENTION:

- * THE RDSS SHOULD PREVENT WATER ENTRY INTO CUSTOMER VAULTS, ELECTRIC METER ROOMS, MANHOLES AND HANDHOLES. THE RAYFLATE BLADDER IS A FLEXIBLE, METALLIC, LAMINATED HIGH TEMPERATURE SEALANT.

INSTALLATION:

APPLICATION:

- A. FOLLOW THE MANUFACTURER'S INSTRUCTIONS FOR INSTALLATION OF THE RDSS BLADDER.
- B. CLEAN ALL SURFACES OF THE CABLE AND CONDUITS TO BE SEALED.
- C. THE SEALING SYSTEM CAN SEAL SINGLE CONDUCTOR UNJACKETED CONCENTRIC OR JACKETED CABLES, DUPLEX, TRIPLEX AND QUAD CONDUCTORS, BOTH PRIMARY AND SECONDARY VOLTAGE.
- D. FOR MULTIPLE CONDUCTORS, USE THE CORRECT RDSS CLIP TO SEAL BETWEEN THE CONDUCTORS TO MAKE A POSITIVE SEAL WHEN APPLYING A RDSS INFLATABLE BLADDER. SEE TABLE 1.
- E. THE RDSS-IT-16 INFLATION TOOL IS USED TO INFLATE THE BLADDER.
- F. THE TOOL IS POWERED BY A CO2 CARTRIDGE.
- G. THE BLADDER IS INFLATED TO 45 PSI IN THE GREEN ZONE ON THE GAUGE.

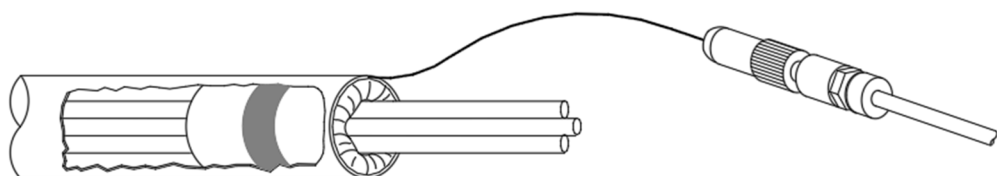

FIGURE 1

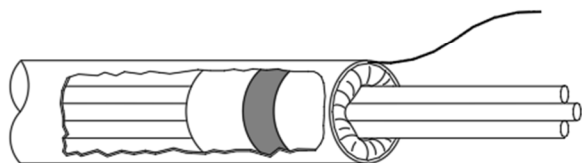

FIGURE 2

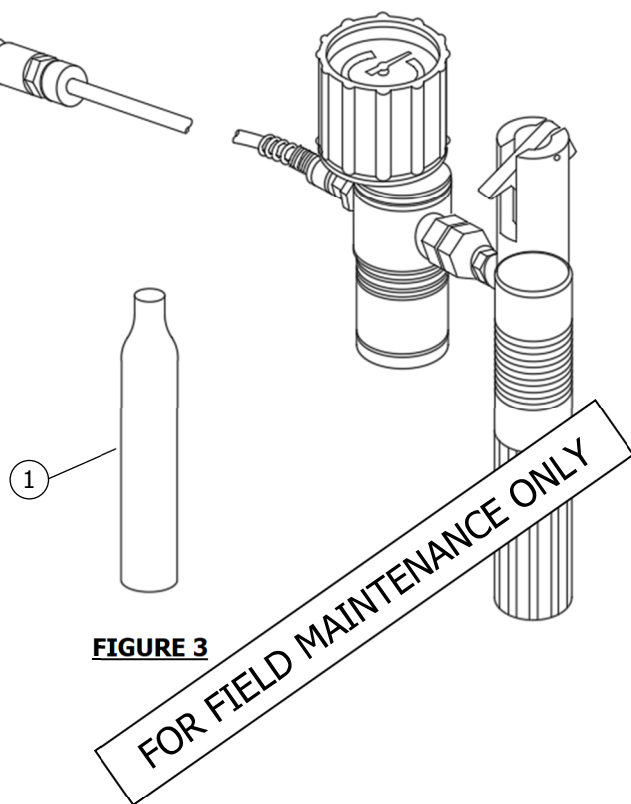

FIGURE 3

© 1998 - 2021 San Diego Gas & Electric Company. All rights reserved. Removal of this copyright notice without permission is not permitted under law.

REV	CHANGE	DR	BY	DSN	APV	DATE	REV	CHANGE	DR	BY	DSN	APV	DATE
C							F						
B	MOVED TO FMO	EDM	JKI	IPJ	CZH	02/08/2021	E						
A	EDITORIAL CHANGES	-	LSM	IPJ	TPM	11/01/2017	D						



Indicates Latest Revision

Completely Revised

New Page

Information Removed

**SHEET
2 OF 3**

SDG&E ELECTRIC SERVICE STANDARDS & GUIDES

CONDUIT SEALING

SG308.2

TABLE 1

RDS AND ADD-CLIP SIZING				
CONDUIT SIZE, WITH 1 CONDUCTOR (IN)	RAYFLATE DUCT SEAL	STOCK NUMBER	ADD-CLIP FOR MULTIPLE CONDUCTORS	STOCK NUMBER
2	RDSS-60	S632070	RDSS-CLIP-75	S477542
3	RDSS-75	S632072	RDSS-CLIP-75	S477542
4	RDSS-100	S632074	RDSS-CLIP-100	S477544
5	RDSS-125	S632076	RDSS-CLIP-125	S477546

BILL OF MATERIALS:

ITEM	DESCRIPTION	QUANTITY	STANDARD PAGE	STOCK NUMBER	DESIGN UNITS
1	CARTRIDGE, REPLACEMENT, CO2	AS REQ'D	--	S209412U	--

NOTES: NONE**REFERENCE:**

- a. REFER TO UG3948.

FOR FIELD MAINTENANCE ONLY

© 1998 - 2021 San Diego Gas & Electric Company. All rights reserved. Removal of this copyright notice without permission is not permitted under law.

REV	CHANGE	DR	BY	DSN	APV	DATE	REV	CHANGE	DR	BY	DSN	APV	DATE
C							F						
B	MOVED TO FMO	EDM	JKI	IPJ	CZH	02/08/2021	E						
A	EDITORIAL CHANGES	-	LSM	IPJ	TPM	11/01/2017	D						



Indicates Latest Revision

Completely Revised

New Page

Information Removed

SHEET
3 OF 3

SDG&E ELECTRIC SERVICE STANDARDS & GUIDES

CONDUIT SEALING

SG308.3

500 - ELECTRIC SERVICE
& METERING EQUIPMENT

500 - ELECTRIC SERVICE
& METERING EQUIPMENT

PAGE

SUBJECT

NO STANDARDS PUBLISHED FOR THIS SECTION

© 1998 - 2021 San Diego Gas & Electric Company. All rights reserved. Removal of this copyright notice without permission is not permitted under law.

REV	CHANGE	DR	BY	DSN	APV	DATE	REV	CHANGE	DR	BY	DSN	APV	DATE
C							F						
B							E						
A	ORIGINAL ISSUE	EDM	JKI	--	--	01/01/2021	D						

SHEET
1 OF 1

 Indicates Latest Revision

Completely Revised



New Page

Information Removed

SDG&E ELECTRIC SERVICE FIELD MAINTENANCE ONLY STANDARDS & GUIDES

ELECTRIC SERVICE & METERING EQUIPMENT
TABLE OF CONTENTS

FMO
SG501.1

600 - MEDIUM VOLTAGE
ELECTRIC SERVICE &
METERING EQUIPMENT

600 - MEDIUM VOLTAGE
ELECTRIC SERVICE &
METERING EQUIPMENT

SUBJECT

604

MEDIUM-VOLTAGE METERING CUBICLE

© 1998 - 2024 San Diego Gas & Electric Company. All rights reserved. Removal of this copyright notice without permission is not permitted under law.															
REV	CHANGE	DR	BY	DSN	APV	DATE	REV	CHANGE	DR	BY	DSN	APV	DATE		
C							F								
B	SG604 MOVED TO FMO	EDM	JIK	-	-	11/15/2024	E								
A	ORIGINAL ISSUE	EDM	JIK	-	-	01/01/2021	D								
SHEET 1 OF 1		X	Indicates Latest Revision			Completely Revised			New Page			Information Removed			FMO SG601.1
		SDG&E ELECTRIC SERVICE FIELD MAINTENANCE ONLY STANDARDS & GUIDES													
		MEDIUM VOLTAGE ELECTRIC SERVICE & METERING EQUIPMENT TABLE OF CONTENTS													

SG604 FIELD MAINTENANCE ONLY

ALL VERSIONS LISTED IN FMO ARE SUPERSEDED BY THEIR CURRENT VERSION FOUND INSIDE THE SERVICE STANDARDS & GUIDES MANUAL.

REVISION HISTORY:

11/15/2024: MOVED TO FMO

© 1998 - 2024 San Diego Gas & Electric Company. All rights reserved. Removal of this copyright notice without permission is not permitted under law.																
REV	CHANGE	DR	BY	DSN	APV	DATE	REV	CHANGE	DR	BY	DSN	APV	DATE			
C							F									
B							E									
A	ORIGINAL ISSUE	EDM	JK	-	-	11/15/2024	D									
SHEET 1 OF 1			Indicates Latest Revision				Completely Revised			X	New Page			Information Removed		FMO SG604.1
		SDG&E ELECTRIC SERVICE FIELD MAINTENANCE ONLY STANDARDS & GUIDES														
		MEDIUM-VOLTAGE METERING CUBICLE														

METER PANEL LAYOUT

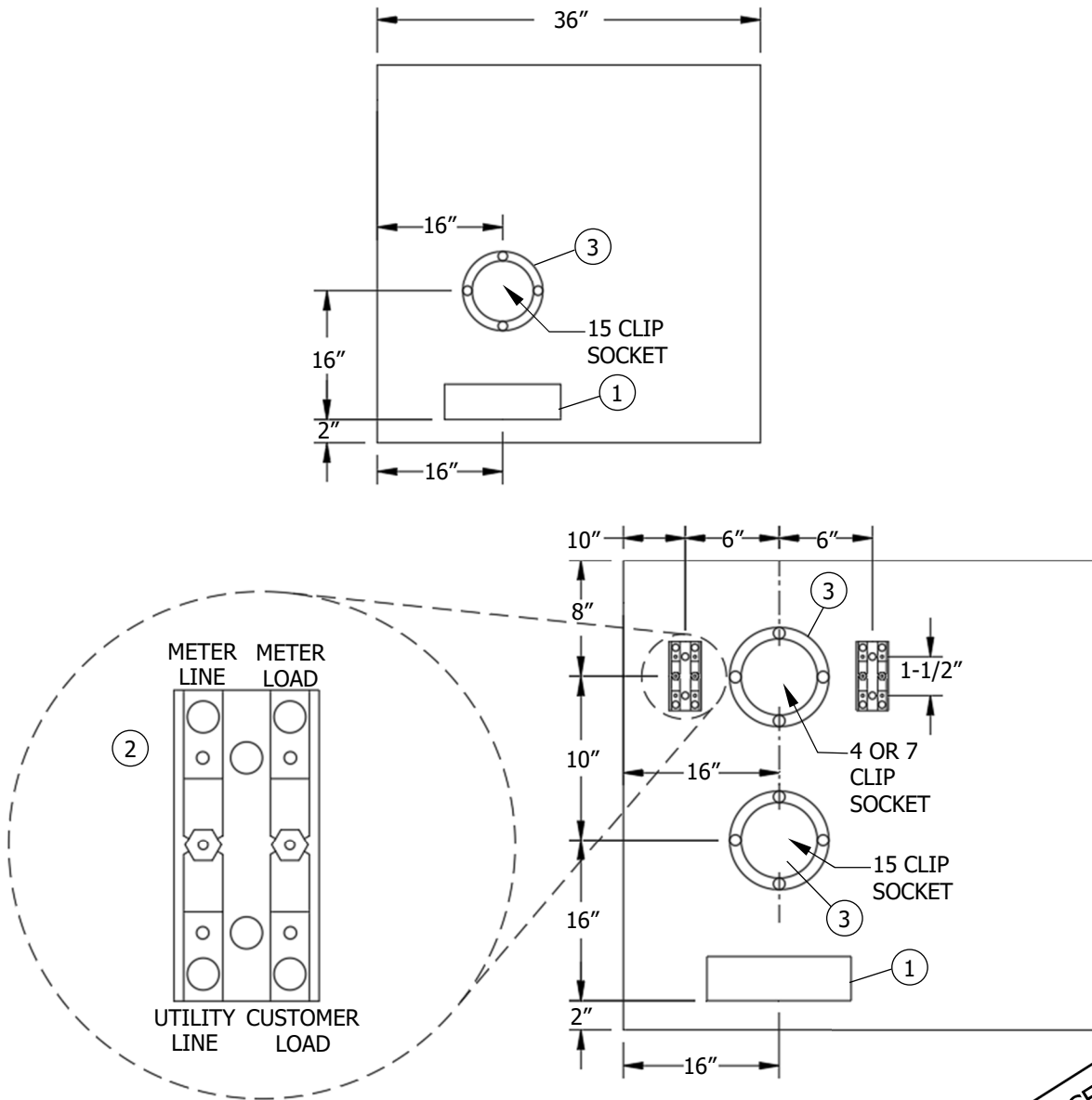

NOTES:

- ① REFER TO TEST SWITCH LAYOUT SPECIFICATIONS ON PAGE SG 604.5.
- ② TEST-BYPASS BLOCKS SUPPLIED BY MANUFACTURER AND MOUNTED ON INSIDE OF METER PANEL. SEE TEST-BYPASS FACILITIES ON PAGE SG 513.2 AND CONTROL POWER TRANSFORMER (CPT) METER WIRING DIAGRAM ON PAGE SG 605.
- ③ PROVIDE RING METER SOCKETS WITH NUMBER OF CLIPS AS INDICATED.

© 1998 - 2024 San Diego Gas & Electric Company. All rights reserved. Removal of this copyright notice without permission is not permitted under law.

REV	CHANGE	DR	BY	DSN	APV	DATE	REV	CHANGE	DR	BY	DSN	APV	DATE
C	MOVED TO FMO	EDM	JKI	-	-	11/15/2024	F						
B	EDITORIAL CHANGES	-	LSM	CTG	TPM	11/01/2017	E						
A	NO CHANGES-REAFFIRMED	-	JC	BRB	MDJ	07/16/2015	D						



Indicates Latest Revision

Completely Revised

New Page

Information Removed

SHEET
6 OF 6

SDG&E ELECTRIC SERVICE FIELD MAINTENANCE ONLY STANDARDS & GUIDES

MEDIUM-VOLTAGE METERING CUBICLE

FMO
SG604.6

700 - ELECTRIC TERMINATING
ENCLOSURES, 0-600 VOLTS

700 - ELECTRIC TERMINATING
ENCLOSURES, 0-600 VOLTS

PAGE**SUBJECT**

NO STANDARDS PUBLISHED FOR THIS SECTION

© 1998 - 2021 San Diego Gas & Electric Company. All rights reserved. Removal of this copyright notice without permission is not permitted under law.

REV	CHANGE	DR	BY	DSN	APV	DATE	REV	CHANGE	DR	BY	DSN	APV	DATE
C							F						
B							E						
A	ORIGINAL ISSUE	EDM	JKI	--	--	01/01/2021	D						

SHEET
1 OF 1 Indicates Latest Revision

Completely Revised



New Page

Information Removed

SDG&E ELECTRIC SERVICE FIELD MAINTENANCE ONLY STANDARDS & GUIDES

ELECTRIC TERMINATING ENCLOSURES, 0 – 600 VOLTS
TABLE OF CONTENTSFMO
SG701.1

800 - CUSTOMER
GENERATION

800 - CUSTOMER
GENERATION

PAGE

SUBJECT

NO STANDARDS PUBLISHED FOR THIS SECTION

© 1998 - 2021 San Diego Gas & Electric Company. All rights reserved. Removal of this copyright notice without permission is not permitted under law.

REV	CHANGE	DR	BY	DSN	APV	DATE	REV	CHANGE	DR	BY	DSN	APV	DATE
C							F						
B							E						
A	ORIGINAL ISSUE	EDM	JKI	--	--	01/01/2021	D						

SHEET
1 OF 1

 Indicates Latest Revision

Completely Revised



New Page

Information Removed

SDG&E ELECTRIC SERVICE FIELD MAINTENANCE ONLY STANDARDS & GUIDES

CUSTOMER GENERATION
TABLE OF CONTENTS

FMO
SG801.1

1000 - GAS

1000 - GAS

PAGE

SUBJECT

NO STANDARDS PUBLISHED FOR THIS SECTION

© 1998 - 2021 San Diego Gas & Electric Company. All rights reserved. Removal of this copyright notice without permission is not permitted under law.

REV	CHANGE	DR	BY	DSN	APV	DATE	REV	CHANGE	DR	BY	DSN	APV	DATE
C							F						
B							E						
A	ORIGINAL ISSUE	EDM	JKI	--	--	01/01/2021	D						

SHEET
1 OF 1

 Indicates Latest Revision

 Completely Revised

 New Page

 Information Removed

SDG&E ELECTRIC SERVICE FIELD MAINTENANCE ONLY STANDARDS & GUIDES

GAS
TABLE OF CONTENTS

FMO
SG1001.1

